

1961

Catalogue

of the

CAT and KITTEN SHOW

Exemption granted by the G.C.C.F. for the exhibition of Registered Cats

OPEN TO ALL

held by the

KENTISH CAT SOCIETY

— at —

**THE CORN EXCHANGE, MARKET BUILDINGS
MAIDSTONE**

— on —

SATURDAY, JULY 8th, 1961

President: Mrs. K. R. WILLIAMS

OFFICERS AND COMMITTEE

Club and Show Chairman:

Mrs. J. VARCOE

Hon. Secretary:

Mrs. H. G. PHILPOT

Vice-Chairman:

Miss K. STEPHENSON

Hon. Treasurer:

Mr. A. J. CHUBB

Show and Club Committee:

**Mr. A. E. Philpot, Mrs. F. Stephenson, Mrs. Y. Willett, Mr. A. F. Buttery,
Miss E. Norman, Mrs. D. R. Blackden, Miss D. Grainger,
Lt.-Col. J. Blackden**

Show Managers:

**Miss D. M. GRAINGER, 6a Byron Road, Penenden Heath, Maidstone
Mr. A. F. BUTTERY, "Mill Place", Saltcote, Rye, Sussex**

Judges:

**Mrs. M. Burgess, Miss M. Rodda, Mrs. P. Hughes, Mrs. Dadd,
Mrs. K. Williams, Mayoress of Maidstone**

Hon. Veterinary Surgeon:

**Mr. A. MacQUEEN, B.Sc., M.R.C.V.S.,
The Glen, College Avenue, Maidstone**

PRICE 2/-

CASTILLO SIAMESE
LILAC, CHOCOLATE and SEAL-POINT

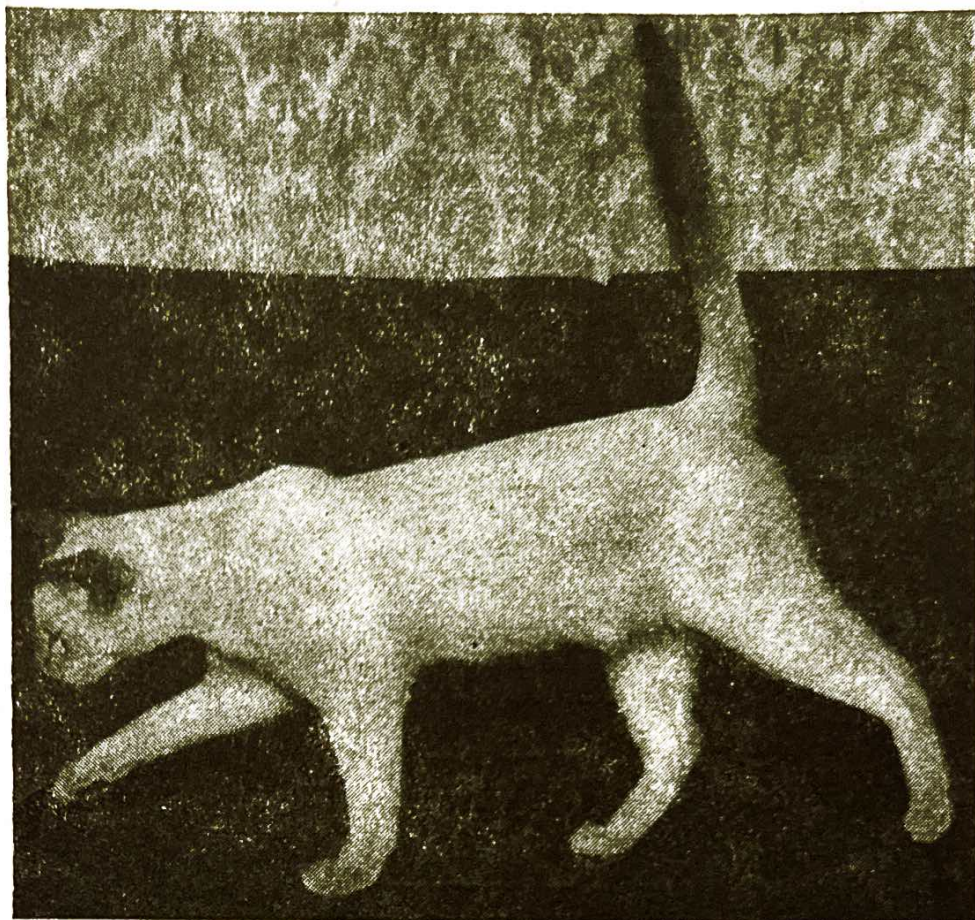

AT STUD
1 Challenge Certificate

LILAC MING
Fee 3 gns.

Kittens usually for sale, of exquisite type and affectionate temperament.

QUEENS: LAURENTIDE AMBROSIN - L.P.
DONERAILE LILAC DRESDEN - L.P.
TAISONG BANBUA CHUM - C.P.
DONERAILE DIANA - S.P.
NAGAR TANYA - S.P.

Mrs. MARGARET OLDALE
The Firs, Sandy Lane, Cobham, Surrey
Telephone: COBHAM 2879

PETS MEAT SHOP
FOR THE BEST PET FOOD

2' 2lb

COW BEEF
OX LIVER
OX HEART
OX KIDNEY

2' 2lb

COW BEEF ONLY

12a STATION ROAD, MAIDSTONE
(Opposite Museum Gardens)

GENERAL REGULATIONS

IMPORTANT: *Please read these Rules, they will be strictly adhered to.*

Each exhibit will be examined on arrival by the Club's Hon. Veterinary Surgeon and no exhibit is to be penned before being seen by him.

Cats which are unfit for exhibition will be removed from the hall immediately, and if in the Vet's opinion it is desirable, all other exhibits from the same cattery, and the owner thereof shall be debarred from attending the Show. All entry fees will be forfeited.

A penning fee of 1/6 will be charged for every exhibit, to be paid on the entry form. Double pens 2/6 extra if space permits. Litter pens 2/6 (incl.).

The cats will be received at the entrance to the Show on Saturday, July 8th from 8.30 a.m. till 9.30 a.m.

The Show will be open to the public at 12 noon, July 8th, admission 2/-. After 5 o'clock, 1/-. Tickets from 10 onwards, to view the judging, 2/6., on application to the Show Manager with entry fees. Before 12 noon no-one will be allowed in the gangways.

Admission Tickets. All members can render great assistance to the club by selling tickets in advance. Application should be made to Mr. Buttery, Mill Place, Saltcote, Rye, Sussex, as soon as possible, stating the number required (please enclose cheque with enquiry).

Judging will begin at 10 a.m. prompt.

All exhibits must have clean ears and be free from vermin.

All exhibits must be accompanied by owner or representative. Exhibitors must provide their own food, sanitary pans and drinking bowls. Peat moss is provided at the hall.

Tallies will be forwarded to each exhibitor, and must be hung round the neck of each exhibit by means of a white tape or ribbon. If these do not arrive before the Show please apply to the Show Managers in the hall.

All exhibits must be in baskets or suitable containers — **NO EXHIBIT WILL BE ACCEPTED ON LEAD ONLY.**

Cats and kittens may be entered in more than one Class if eligible, but a separate fee for each Class must be paid.

No Kitten may be entered or shown in any adult Class not expressly stated to be for Cats or Kittens.

Cats and Kittens entered in Pairs, Brace, or Club Classes must be entered in at least one other Class as well.

Catalogues (price 2/-) each will be forwarded after the Show by post on receipt of remittance by the Show Managers, price 2/6 post free. Marked catalogue, 3/- post free.

Any exhibitor in any way interfering with or removing any Cat from its pen during the Show, except with the consent of the Show Managers, will forfeit any prize that may have been awarded to his or her Cat. No one may remove any exhibit from its pen except the owner or a Club Official. Penalty for contravention of this rule is £5.

No interior or exterior decorations or distinguishing objects, such as coloured blankets, will be allowed in or on the pens in any circumstances whatever, and it will be an instruction to the judges to pass any pen so distinguished. Plain white blankets, without markings, and small sanitary tins **MUST** be provided. Hot water bottles in plain white covers with no distinguishing marks will be allowed in the pen during the Show

THE KENTISH CAT SOCIETY

Founded in 1931 by the Misses Peake and Ridley of Smarden, its first Summer Show was held in 1932 and became an annual event until the war.

The first post-war Show was held in Tunbridge Wells in 1952, and the Society's All Breed Show is now again an annual event.

The Society offers to its Members: —

Advice on the management of cats, both pedigree and domestic pets.

Numerous Trophies for competition at its own All Breed Show.

Guaranteed Classes at all leading Shows in the South of England.

A Points Cup to be won outright during the 1961-62 Show season.

Subscription: 5/- a year. Life Membership: £3 3s. 0d.

Enquiries will be welcomed by the Hon. Secretary: —

MRS. H. G. PHILPOT,

Four Seasons,

BITCHET GREEN,

Near Sevenoaks, Kent.

Telephone: Sevenoaks 61310.

Every effort will be made at this Show to minimise the spread of disease. Exhibitors are particularly requested to co-operate, and during the Show to assist by ensuring that the public do not touch the exhibits.

*Direct trains from Charing Cross to Maidstone West station, 1½ hours.
From Victoria to Maidstone East, 1 hour.*

Exhibitors are warned that as Market Buildings is a one-way street no parking outside the Corn Exchange is permitted by the Police, and waiting is forbidden except for putting down passengers and unloading. There are several Car Parks within a short distance of the Show Hall, and parking is allowed in Earl Street for not longer than 30 minutes.

No stud advertisement or written or printed matter of any kind, other than the official award cards, may be put on the pens. Exhibitors wishing to advertise for sale a Cat or Kitten which is not priced in the catalogue must apply at the Secretary's table for an official "For Sale" card.

No queen in kitten nor any nursing queen may be exhibited. A nursing queen may, however, accompany her litter.

A litter may not be shown or a kitten or kittens sold under the age of two calendar months.

Exemption has been granted by the G.C.C.F. for the exhibition of registered Cats.

MEMORANDA

Entries close June 10th, 1961 (postmark) and should be sent before that date to Mr. A. F. Buttery, Mill Place, Saltcote, Rye, Sussex.

Correspondence. No reply must be expected to written communications unless accompanied by stamped and addressed envelope or postcard.

Refreshments may be obtained at the Buffet in the hall.

PRIZE MONEY

First 15/- Second 7/6 Third 5/- where entry fees are 5/- for members and 6/- for non-members.

Other Classes: First 12/6, Second 6/- Third 4/-.

K.C.S. CLASSES—PRIZE MONEY

First £1 Second 10/- Third 5/- Entry Fee 5/-
A LIMITED NUMBER OF EXHIBITION PENS WILL BE
AVAILABLE AT 7/6.

SHOW RULES

1. Exhibitors are responsible for the correct description of their Cats, and if dispute arises after purchase shall (on proof of false or erroneous entry) receive back the exhibit and refund to the purchaser the full amount paid.

2. The Kentish Cat Society cannot hold themselves responsible for Cats or Kittens bought at the Show.

3. Judges are empowered to withhold any prize in any Class if the exhibits do not in their opinion possess sufficient merit.

4. Prizes will be paid from the Judges' award slips and not from the catalogue, and Cats will be sold from the entry forms and not from the catalogue.

Special Prizes. It will be noticed that all Club Specials are confined to fully paid-up members. Members exhibiting should make sure that they have paid their subscription for 1961 to avoid disappointment

5. Should any Judges be prevented from fulfilling their engagements, the Committee reserve to themselves the right of appointing other Judges in their stead.

6. Entries unaccompanied by the proper amount of fees will not be accepted.

7. Exhibits actually received in the Show Hall cannot be withdrawn from competition.

Your FISH, Madam !

THE
BRIDGE FISHERIES

ROY & G. HOOKER LTD.

High-Class Poulterer

Courtesy & Cleanliness

★

48 HIGH STREET, MAIDSTONE

Telephone — 2059

8. The Committee reserve to themselves the right to refuse any entry without giving a reason.

9. An announcement in "Fur and Feather" of any alteration or addition made in the schedule or in these regulations shall be deemed sufficient notice thereof.

The right to cancel or amalgamate Classes is reserved. Classes of less than five entries will be cancelled or amalgamated unless guaranteed.

10. The Committee will be most anxious for the care and safety of the Cats sent for exhibition, but it must be distinctly understood by exhibitors and all other persons that the Committee will not be responsible for the loss, detention of, or damage to any Cats, baskets, or other property, whether arising from accident or any other causes whatsoever, or from any act or omission of themselves, their officers, agents, servants, or others, and exhibits are only received on this condition.

11. ALL COMPLAINTS must be made in WRITING WITHIN SEVEN DAYS to the SHOW MANAGERS.

12. *Early Removals. Exhibitors living at a distance of 100 miles or more from the Show may remove their exhibits at 5 p.m. at a charge of 2/- per exhibit. No others may leave the Show until 6 o'clock except those that have been sold; these can be removed at 4 p.m. APPLICATION FOR EARLY REMOVAL MUST BE MADE TO THE SHOW MANAGERS WITH ENTRY FORM. THIS RULE WILL BE STRICTLY ADHERED TO.*

13. Any Cat found to be suffering from the effects of drugs on entry or at any time during the Show will be subject to expulsion from the Show on the authority of the Veterinary Surgeon.

14. All exhibitors are forbidden to carry their Cats and Kittens round the Show Hall and they must not be held in such a way as to annoy other Cats and Kittens.

WARNING.

Breeders and owners are hereby warned by the Governing Council of the Cat Fancy against the danger of selling WHOLE LITTERS to ONE buyer as unfortunate consequences may follow.

DEFINITION OF CLASSES

Novice. For Cats and Kittens that have not won a First Prize. Wins as Kittens do not qualify in Cat Classes unless Class is for Cat or Kittens.

Kittens. For Kittens 2-9 calendar months old on the day of the Show.

Breeders. For Cats or Kittens bred by exhibitor.

Senior. For Cats two years or over on the day of the Show.

Junior. For Cats under two years old on the day of the Show.

Veteran. For Cats seven years old and over on the day of the Show.

Pairs. Two Kittens of the same variety and colour. Each must be entered in another Class.

Brace. For two Cats (not necessarily the same colour) belonging to the same exhibitor. Each must be entered in at least one other Class.

PUSSINBOOTS

KITTENS FOR SALE IN EARLY AUTUMN

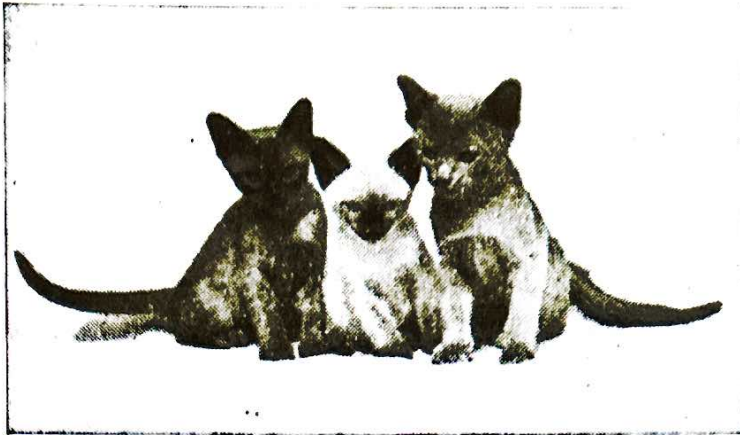

BROWN
AND BLUE
BURMESE
and S.P.
SIAMESE

At Stud—SOONI MOONI, Brown Burmese (not Proved)
LAMONT BLUE BURMABOY, Blue Burmese,
2 C.C.s.

MRS. R. M. POCOCK

“Red Gates,” The Landway, Kemsing, Sevenoaks, Kent
Tel.: SEVENOAKS 61032

THE NATIONAL CAT CLUB

will hold its next

CHAMPIONSHIP SHOW on **SATURDAY, 16th**
DECEMBER, in THE NATIONAL HALL, OLYMPIA

New members are welcomed and full Particulars of membership can be obtained from

MRS. M. BRUNTON, *Hon. Secretary*
Rose Cottage, Maplehurst, Horsham, Sussex

FANTAN SIAMESE

Healthy house-reared Kittens by **CH. MILORI GALLIARD**
and **CH. BARVALE THAI LU** for sale

A LIMITED NUMBER OF BOARDERS WELCOMED

Mrs. P. L. MOSS

135 Swanley Lane, Swanley, Kent

'Phone: SWANLEY 2494

Neuters. Can compete in their own Classes only.

Brace. Exhibits are judged on individual merits, Pairs on their similarity to each other.

Litters. Three or more Kittens over two and under three calendar months on the day of the Show.

N.B.—To qualify for the lower entry fee for *Club Classes* exhibitors must be members of both the Kentish Cat Society and the Club concerned. Should any Novice exhibitor need help with regard to definition of rules etc., the Show Managers will be pleased to assist.

THE PENENDEN SIAMESE & ABYSSINIANS

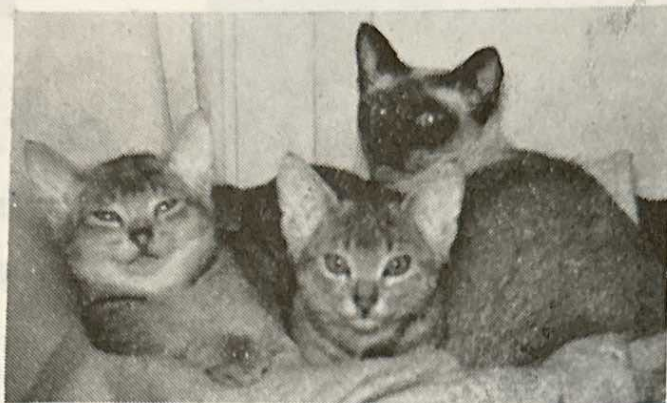

Sturdy, healthy kittens available from time to time from:—

**CAUSEWAY CINDY, DAM CAUSEWAY CASSANDRA
SIRE CHAMPION CAUSEWAY PITA**

**PENENDEN SUZIE WONG, DAM CAUSEWAY CINDY
SIRE CHAMPION SPOTLIGHT MELCHIOR**

**DOVERS ZARA, DAM CONTENTED ANITA
SIRE MELEKOT**

Miss D. M. GRAINGER

6a BYRON ROAD, PENENDEN HEATH, MAIDSTONE

Telephone: Maidstone 55830

DONORS AND GUARANTORS

The Committee wish to thank the following for their generous support, Specials and donations:—

The S.C.C., The K.K. and N.C.C., The S.C.S. of B.E., The C.P.S.C.C., The S.C.C.C., The B.P.C.S., The B. & W. C.C., The A.C.C., The S.W.C.C.C. The N.C.C., The C.B.G., The S. & S.C.C., The C.C.C., The S.C.S., The S.C.A., The B.C.C., The W.C.C., The R.C., T.B.C. & B.T.S., Mrs. F. Stephenson, Miss K. Stephenson, Miss E. Norman, Mrs. H. Philpot, Mr. A. Philpot, Mrs. J. Varcoe, Mrs. M. Buttery, Mr. A. F. Buttery, Miss D. M. Grainger, Mr. Chubb, Mrs. Blackden, Lt. Col. Blackden, Mrs. Bray, Mr. and Mrs. Colville, Mrs. Earnshaw, Mrs. Jackson, Mrs. R. Rumbold, Mrs. M. Deekes, Mr. A. W. Manning, Mrs. M. M. Hudson, Mrs. P. Cowen, Mrs. A. E. Ashford, Mrs. M. G. Lewis, Mrs. Y. Willett, Mrs. A. Sayer, Mrs. Johnson, Mrs. Ford, Mrs. Fox, Messrs. Phillips Yeast Products, Pet Foods, I.C.I., British Alkaloids, and all others who have advertised or guaranteed Classes.

Great news for your cat and you

Kleen Kat

New patented
CAT LITTER

attracts cat to box!

stops smells!

Pour a little Kleen Kat into the cat's box — your pet will go to it automatically, attracted by Kleen Kat's special essences. Then Kleen Kat absorbs and stops all unpleasant smells. Your pet stays clean and contented even in an upstairs flat. And your home stays free from catty odours.

Kleen Kat is a light, clean compound, cosy for your cat, pleasant to handle. The big bag lasts a fortnight, costs only 2/4d.

Obtainable at your local store and branches of Boots the Chemists and Timothy Whites,



Colibri Hygiene Ltd., 169/171 Cricklewood Broadway, London, N.W.2

**LIST OF EXHIBITS, WITH PEN NUMBERS, FULL DETAILS
AND OWNERS' NAMES**

- 1 Mrs. F. H. Stephenson, CH. ASHDOWN NUTHATCH, M., 5.7.54
Sire, Woburn Sunshine, Dam, Annabella of Dunesk. Breeder,
Exhibitor.
See Classes 3, 9, 10, 17, 74, 89.
- 2 Mrs. E. M. Darby, SUNHAVEN MERCURY, M., 10.8.58. Sire,
Jamie of Thame, Dam, Day of Thame. Breeder, Mrs. M. Thornhill.
See Class 5.
- 3 Mrs. E. M. Darby, SUNHAVEN NEPTUNE, M., 10.8.58. Sire,
Jamie of Thame, Dam, Day of Thame. Breeder, Mrs. M. Thornhill.
See Class 5.
- 4 Mrs. M. E. Thornhill, SUNHAVEN PAULA, F., 25.6.54. Sire, Ch.
Bonavia Contenta, Dam, Day of Thame. Breeder, Exhibitor.
See Classes 5, 13, 17, 74.
- 5 Mrs. E. M. Darby, SHEANS HONEYMOON, F., 9.7.60. Sire Ch.
Scamp of Allington, Dam, Moonstreak. Breeder, Exhibitor.
See Class 13.
- 6 Mrs. E. M. Darby, MOONSTREAK, F., 8.5.58. Sire, Ch. Mark of
Allington, Dam, Fabula Wilhelmina. Breeder, Mrs. Hobart.
See Class 14.
- 7 Miss G. Davis, WINSTON, M., 30.11.56. Details unknown.
See Classes 17, 74, 92, 96.
- 8 Mrs. F. H. Stephenson, ASHDOWN ROMULUS, M., 22.4.61. Sire,
Ch. Ashdown Nuthatch, Dam, Gentian of Dunesk. Breeder,
Exhibitor.
See Classes 18, 22, 23, 30, 32, 75, 82, 90.
- 9 Mrs. F. H. Stephenson, ASHDOWN ROMA, F., 22.4.61. Sire, Ch.
Ashdown Nuthatch, Dam, Gentian of Dunesk. Breeder, Exhibitor.
See Classes 18, 22, 23, 30, 32, 75, 82, 90.
- 10 Mrs. M. Orpin, ROBHURST POSY, F., 17.4.61. Sire, Robhurst
Rudolph, Dam, Avernoll Demelsa. Breeder, Exhibitor.
See Classes 19, 22, 23, 30, 75.
- 11 Mrs. M. M. Calder, BROCTONS ANNA, F., 25.4.61. Sire, Silver
Mesa Apache, Dam, Ch. Nella of Allington. Breeder, Exhibitor.
See Classes 25, 28, 32, 82.
- 12 Mrs. M. E. Thornhill, SUNHAVEN BAMBI, M., 6.5.61. Sire, Ch.
Bonavia Contenta, Dam, Day of Thame. Breeder, Exhibitor.
See Classes 25, 32.
- 13 Mrs. M. M. Calder, BROCTONS BERTRAM, M., 25.4.61. Sire,
Silver Mesa Apache, Dam, Ch. Nella of Allington. Breeder,
Exhibitor.
See Classes 25, 29.
- 14 Mrs. M. E. Thornhill, SUNHAVEN BELLE, F., 6.5.61. Sire, Ch.
Bonavia Contenta, Dam, Day of Thame. Breeder Exhibitor.
See Classes 25, 28, 32, 75.
- 15 Mrs. E. G. Aitken, BOURNSIDE SILVER GOSSAMER, F., 1.5.61.
Sire, Ch. Terry of Allington, Dam, Marietta of Allington. Breeder,
Exhibitor.
See Classes 25, 28, 82.



FOUNDED 1901

President ; SIR COMPTON MACKENZIE, K.B.
Chairman : MRS. ELSIE KENT

**THE LARGEST SPECIALIST CAT CLUB IN EUROPE
ADVISES ON ALL MATTERS PERTAINING TO THE BREED
OFFERS SILVER CUPS AND SPECIALS AT ALL
CHAMPIONSHIP SHOWS**

Entrance Fee .. £1 1 0 Annual Subscription .. 7s. 6d.
Life Membership .. £5 5 0 Member's Badge (post free) 5s. 0d.
Members' Pedigree Forms, per book .. 4s. 0d.

Hon. Secretary: MRS. M. DUNNIL, The Garth, High Lane, Haslemere,
Surrey. Tel.: Haslemere 3101

Hon. Treasurer: MR. A. PHILPOT, Four Seasons, Bitchet Green,
Nr. Sevenoaks, Kent. Tel.: Sevenoaks 91310.

LEINADSEN

**CREAM, BLUE CREAM, BLUE and
WHITE PERSIAN CATS**

DOBERMANN PINSCHERS

Black and Tan and Blue and Tan

PUPPIES AND KITTENS FOR SALE
Dogs and Cats at Stud

All Stock Championship Show Winners

MRS. YELVA WILLETT

ACOL FARM, BIRCHINGTON, KENT

'Phone: THANET 41938

- 16 Mrs. M. M. Calder, BROCTONS JOHN SILVER, M., 25.4.61. Sire, Silver Mesa Apache, Dam, Ch. Nella of Allington. Breeder, Exhibitor.
See Classes 25, 32, 75.
- 17 Mrs. E. G. Aitken, BOURNESIDE BIDDY, F., 7.5.61. Sire, Myowne Caesar, Dam, Mimosa. Breeder, Exhibitor.
See Classes 26, 28, 29, 75, 82, 90.
- 18 Lady R. Glubb, HEARTSEASE WILLI, M., 3.1.61. Sire, Davy Crockett, Dam, Analiesa. Breeder, Exhibitor.
See Classes 27, 28, 29, 75.
- 19 Mrs. A. Hartstein, JERNINGHAM BUSH BABY, F., 20.10.60. Sire, Jerningham Robin Redhead, Dam, Liona of Jerningham. Breeder, Exhibitor.
See Classes 27, 28, 29, 75.
- 20 Mrs. E. M. Darby, LITTER, 2.5.61. Sire, Sunhaven Neptune, Dam, Moonstreak. Breeder, Exhibitor.
See Class 31.
- 21 Mrs. M. Deekes, LITTER, 27.4.61. Sire, Robhurst Rudolph, Dam, Wisla Pandi. Breeder Exhibitor.
See Class 31.
- 22 Lady R. Glubb, HEARTSEASE FAIRY BELLE, F., 23.5.60. Sire, Lancy Palladin, Dam, Whiteoaks Freda. Breeder, Exhibitor.
See Classes 27, 28, 29, 75.
- 23 Mrs. A. Sayer, KATRINE JAP ROSE, F., 7.4.60. Sire, Katrine Sun Hunter, Dam, Katrine Butterfly. Breeder, Exhibitor.
See Classes 33, 38, 40, 78, 86, 89.
- 24 Mrs. E. C. Webster, VESTA POMONA, F., 8.4.57. Sire, Chinki Wild Nimrod, Dam, Chinki Crystal Princess. Breeder, Mrs. J. Pyne.
See Classes 33, 41, 78.
- 25 Mr. and Mrs. F. A. Moss, MOSSA DIANA, F., 8.11.58. Sire, Framo Ajax, Dam, Mossa Aphrodite. Breeders, Exhibitors.
See Classes 33, 37, 39.
- 26 Mrs. H. Brickwood, PARVO SASHA, F., 10.8.60. Sire, Watermill Popinjay, Dam, Sasha. Breeder, Mrs. Keely.
See Classes 33, 38, 40, 78, 81.
- 27 Mr. R. P. Tew, BRADBOURNE VANESSA, F., 10.4.60. Sire, Spotlight Adonis, Dam, Bradbourne Butterfly. Breeder, Exhibitor.
See Classes 33, 37, 40, 41, 78, 81, 86.
- 28 Mr. R. O. Warner, SAMSARA SIVA, F., 2.8.59. Sire, Doneraile Druid, Dam, Random Rosebud. Breeder, Mrs. M. G. Buttery.
See Classes 33, 40, 41, 78, 81.
- 29 Mrs. R. Rumbold, PIEWACKET DONERAILE, F., 15.5.59. Sire, Doneraile Druid, Dam, Hazelmores Prudence. Breeder, Miss C. Hunter.
See Classes 33, 38, 78, 89.
- 30 Miss M. M. Gamble, MANSEL REGENCY, 11.5.60. Sire, Mansel Hamid, Dam, Random Rosara. Breeder, Exhibitor.
See Classes 33, 37, 38, 40, 41, 78, 81.

SAMSARA SIAMESE

SEAL-POINT and BLUE-POINT



AT STUD **DONERAILE DRUID**
Sire of Best Litter S.C.C. 1959
Best Litter S.C.C. 1960
Best Litter National 1959

SAMSARA SARACEN
Son of Druid and Grandson of Ch.
Killdown Kerry

QUEENS **BRACKLEDOWN DONNA**
1st and Ch. Croydon 1957

RANDOM ROSEBUD
Best Siamese Surrey and Sussex 1961

SAMSARA ADONADON
Young Bluepoint Queen

**KITTENS AVAILABLE, REARED IN THE SUSSEX COUNTRYSIDE
OVERLOOKING THE SEA**

Mrs. MONICA BUTTERY
MILL PLACE, SALTCOTE, RYE, SUSSEX
Telephone: Rye 3061

- 31 Miss K. E. Tilby, KATRINE SUNHUNTER, M., 6.8.58. Sire, Ch. Killdown Kerry, Dam, Katrine Silver Princess. Breeder, Exhibitor
See Classes 33, 37, 39, 78, 86.
- 32 Mrs. J. L. Brearley, SEAFRET SINBAD, M., 18.5.59. Sire, Petroc, Dam, Framo Diana. Breeder, Exhibitor.
See Classes 33, 37, 39, 78, 81, 86, 89.
- 33 Mrs. D. F. Williams, SIAGENIE CYRANO, M., 21.4.60. Sire, Coldina Prince Moonraker, Dam Barantir Suzanne. Breeder, Exhibitor
See Classes 33, 38, 40, 78, 81.
- 34 Miss P. M. Simmons, SWANSDOWN DYNAMO, M., 11.5.60. Sire, Ch. Spotlight Melchior, Dam, Swansdowne Bumble. Breeder, Exhibitor.
See Classes 33, 37, 38, 40.
- 35 Mrs. E. F. Morrison, BRACKLEDOWN BLUE BOY, M., 24.8.58. Sire, Ch. Bluehayes Foxy, Dam, Brackledown Beauty. Breeder, Exhibitor.
See Classes 34, 78.
- 36 Mrs. R. Rumbold, SAPPHIRE LOLLY-POP, F., 22.2.60. Sire, Browndreys Kong, Dam, Luna-Lolly-Pop. Breeder, Mrs. J. M. Munnisett.
See Classes 34, 38, 40, 78, 89.
- 37 Mrs. F. C. Gladwell, BITCHET BETULA, F., 10.3.60. Sire, Ch. Missfore Ryken, Dam, Ch. Saltmarshe Sabine. Breeder, Mrs. H. G. Philpot.
See Classes 34, 38, 40, 78, 86, 89.
- 38 Mrs. S. Cotsford-Parkes, KUAN YOO RAK, M., 28.1.60. Sire, Ch. Missfore Lysander, Dam, Enchanters Blue Lobelia. Breeder, Mrs. V. Anstey.
See Classes 34, 38, 40, 78.
- 39 Mr. A. A. Bullock, LEYBORNE KUMARA, M., 10.8.60. Sire, Ch. Southwood Marcus, Dam, Leyborne Peta. Breeder, Exhibitor.
See Classes 34, 37, 38, 40, 81.
- 40 Mrs. H. Philpot, HELSBY CHIPMUNK, M., 13.2.60. Sire, Ch. Milori Oberon, Dam, Helsby Rocket. Breeder, Mrs. J. Jackson.
See Classes 34, 40, 41, 78, 81, 89.
- 41 Mrs. A. Sayer, DONERAILE LILAC LARETTA, F., 24.10.59. Sire, Kyrine Lilac Khan, Dam, Dodbrook Czarina. Breeder. Mrs. K. R. Williams.
See Classes 36, 40, 78, 81, 89.
- 42 Mrs. E. C. Webster, FLORA EUPHROSYNE, F., 7.11.59. Sire, Chinki Ritzi, Dam. Vesta Pomona. Breeder, Exhibitor.
See Classes 33, 37, 40, 41, 78.
- 43 Mrs. D. F. Williams, SIAGENIE TIMOTHY, M., 3.4.61. Sire, Ch. Barvale Thai Lu, Dam, Baranbir Suzanne. Breeder, Exhibitor.
See Classes 42, 49, 79, 81.
- 44 Mrs. D. F. Williams, SIAGENIE YO-YO, M., 25.2.61. Sire, Ch. Barvale Thai Lu, Dam, Baranbir Primrose. Breeder, Exhibitor.
See Classes 42, 49, 79, 81.
- 45 Mr. R. O. Warner, SPOTLIGHT SCOIATOLLO, M., 2.4.61. Sire, Ch. Spotlight Adonis, Dam, Samsara Siva. Breeder, Exhibitor.
See Classes 42, 48, 49, 50, 65, 79, 81.

MICHIFER SIAMESE RUSSIAN BLUE & ABYSSINIAN

RUSSIAN BLUE AT STUD

Queens met at Ashford
Direct Trains from Charing Cross
MRS. PHYLLIS COWEN
PICKENDEN, STUMBLE LANE, KINGSNORTH,
ASHFORD, KENT.
Phone: Ashford 1350

JEZREEL CATS AT STUD

CH. JEZREEL JAKE, British Blue
JEZREEL JEREMY, British Blue
SANS SOUCI OCTAVIUS, S.P. Siamese

KITTENS NOW READY

MRS. I. JOHNSON
ORCHARD COTTAGE, CAPSTONE, CHATHAM
Telephone: CHATHAM 44341

GRIMSPOUND SIAMESE

Miss Mary Stuart Hodgkinson has acquired AT STUD

WAVERLEY BLUE HERALD, BLUE POINTED SIAMESE, (Sire, Ch. Prestwick Blue Crackers, Dam, Laurentide Zenith). Siring Blue Point, Chocolate Point and Lilac Point. Accompanied Queens only, please. FEE £3 3 0

In Best Litter S.C.C. 1958. He Sired 1st Chocolate Point Kitten in the G.C.C.F. Golden Jubilee Show, 1960, and 1st in the Lilac Point Open Class in the Croydon C.C. Show, 1960

Electric Tubular Heating in Stud House.

Kittens from my own Queens usually for Sale

MARY'S BOARDING CATTERY
GRIMSPOUND, OXSHOTT ROAD, LEATHERHEAD, SURREY
Telephone: Leatherhead 2067

If you would like to know your Cat will be happy while you are on holiday, Mary's Boarding Cattery provides everything a Cat could want . . .

- | | |
|----------------------------------|--|
| 1 A separate House to itself. | 7 Completely isolated from other Cats by a fine mesh netting and windolite. |
| 2 40-50 sq. ft. Ground Space. | |
| 3 A Bunk raised from the ground. | |
| 4 Window with Window seat. | 8 The personal attention of Miss Mary Stuart Hodgkinson and Mrs. Hodgkinson. |
| 5 Its own outside Garden. | |
| 6 The Food it's used to at home. | |

Inspection invited without appointment

- 46 Mr. R. O. Warner, SPOTLIGHT STILETTO, M., 2.4.61. Sire, Ch. Spotlight Adonis, Dam, Samsara Siva. Breeder, Exhibitor. See Classes 42, 48, 49, 50, 65, 79, 81.
- 47 Mrs. D. F. Williams, SIAGENIE SIMKIN, M., 25.2.61. Sire, Ch. Barvale Thai Lu, Dam, Baranbir Primrose. Breeder, Exhibitor. See Classes 42, 49, 79, 81.
- 48 Mrs. D. F. Williams, SIAGENIE JOHNNIE, M., 3.4.61. Sire, Ch. Barvale Thai Lu, Dam, Baranbir Suzanne. Breeder, Exhibitor. See Classes 42, 49, 79, 81.
- 49 Mrs. D. Vousden, ANNELIDA ROMEO, M., 28.3.61. Sire, Silken Wily Reynard, Dam, Tarleton Melissa. Breeder Mrs. A. E. Ashford. See Classes 42, 48, 50, 79.
- 50 Mrs. J. L. Highton, SILKEN SIR LANCELOT, M., 11.3.61. Sire, Samaikand Gallant Lad, Dam, Ch. Random Rose Petal. Breeder, Exhibitor. See Classes 42, 87.
- 51 Mrs. A. E. Ashford, ANNELIDA DON JUAN, M., 28.3.61. Sire, Silken Wily Reynard, Dam, Tarleton Melissa. Breeder, Exhibitor. See Classes 42, 48, 49, 50, 65, 79, 83, 90.
- 52 Mrs. J. Fairclough, LEYBORNE PEREGRINE, M., 28.1.61. Sire, Ch. Prestwick Blue Crackers, Dam, Leyborne Peta. Breeder, Mr. A. A. Bullock. See Classes 42, 48, 81.
- 53 Mrs. A. E. Ashford, ANNELIDA SILVER SWAN, F., 8.3.61. Sire, Whiteoaks Malahide, Dam, Annelida Venus. Breeder, Exhibitor. See Classes 42, 48, 49, 50, 65, 79, 81, 83, 90.
- 54 Mrs. M. O. Conoley, WAYFARER PIXIE, F., 8.2.61. Sire, Ch. Spotlight Melchior, Dam, Whiteoaks Whisper. Breeder, Exhibitor. See Classes 42, 48, 49, 79, 81, 83.
- 55 Mrs. M. M. Hudson, SUPRA SNOWFLAKE, F., 4.3.61. Sire, Ch. Spotlight Melchior, Dam, Sweet Talk. Breeder, Exhibitor. See Classes 42, 48, 49, 50, 65, 79, 81.
- 56 Mrs. M. M. Hudson, SUPRA SERENITY, F., 4.3.61. Sire, Ch. Spotlight Melchior, Dam, Sweet Talk. Breeder Exhibitor. See Classes 42, 48, 49, 50, 65, 79, 81.
- 57 Mrs. M. M. Hudson, SUPRA SORREL, F., 4.3.61. Sire, Ch. Spotlight Melchior, Dam, Sweet Talk. Breeder, Exhibitor. See Classes 42, 48, 49, 50, 79, 81.
- 58 Miss M. A. Pierce Butler, LEYBORNE CIRCE, F., 28.1.61. Sire, Ch. Prestwick Blue Crackers, Dam, Leyborne Peta. Breeder, Mr. A. A. Bullock.
- 59 Mrs. A. B. Hunt, VENARI CARLO, M., 24.3.61. Sire, Simalu Saladin, Dam, Samsara Pandora. Breeder, Exhibitor. See Classes 42, 48, 49, 79, 81.
- 60 Mr. R. C. Ballard, HOMING SIMAN, M., 13.12.60. Sire, Ch. Killdown Kerry, Dam, Whiteoaks Mary. Breeder, Exhibitor. See Classes 43, 48, 49.
- 61 Mr. R. C. Ballard, HOMING TYPY TOM, M., 13.12.60. Sire, Ch. Killdown Kerry, Dam, Whiteoaks Mary. Breeder, Exhibitor. See Classes 43, 48, 49.

COME FOR A DAY IN THE COUNTRY AND CHOOSE YOUR KITTEN
IN KENT—BY APPOINTMENT

**BLUE, CREAM AND BLUE-CREAM
PERSIANS**

At Stud—CH. ASHDOWN NUTHATCH (Blue)
WOBURN SUNSHINE (Blue)

MRS. STEPHENSON, 9 Earls Road, Tunbridge Wells
Tel.: 21360

AT STUD—BLUE POINT

BRACKLEDOWN BLUE BOY

Son of Brackledown Beauty, the Queen who has large litters

KITTENS FOR SALE

MRS. E. F. MORRISON
Marlands Farm, High Halden, nr. Ashford, Kent

THE
BITCHET BLUE - POINTED SIAMESE

AT STUD—

HELBY CHIPMUNK B.P.

Siring Quality Kittens

Sire : Milori Oberon. Dam : Helsby Rocket

CH. SALTMARSHE SABINE

4 C.C.'s. Dam of Best S.H. Kitten Herts and
Middlesex 1959. Best S.H. Kitten Southern
Counties 1960 and Best Siamese Litter, Croydon
1960.

All Kittens are registered and inoculated against Feline Enteritis

MRS. H. G. PHILPOT

Four Seasons, Bitchet Green, nr. Sevenoaks, Kent

Telephone Number : Sevenoaks 61310

- 62 Miss P. E. Huckvale, SAMSARA SELENA, F., 24.10.60. Sire, Ch. Bluehayes Foxy, Dam, Random Rosebud. Breeder, Mrs. M. G. Buttery.
See Classes 43, 48, 49.
- 63 Mrs. K. Dunks, KILLDOWN MARY ANN, F., 6.11.60. Sire, Ch. Killdown Sultan, Dam, Killdown Fenella. Breeder, Mrs. I. Keene.
See Classes 43, 48, 79, 81, 83, 87.
- 64 Mrs. E. Biggie, LINTON AJAX, M., 15.10.60. Sire, Ch. Misselfore Ryken, Dam, Purland Mayflower. Breeder, Exhibitor.
44, 49, 79, 81.
- 65 Mrs. J. Fairclough, LEYBORNE NICKOLAI, M., 28.1.61. Sire, Ch. Prestwick Blue Crackers, Dam, Leyborne Peta. Breeder, Mr. A. A. Bullock.
See Classes 44, 48, 81.
- 66 Mrs. H. Philpot, BITCHET BLUE TIT, M., 3.4.61. Sire, Helsby Chipmunk, Dam, Ch. Saltmarshe Sabine. Breeder, Exhibitor.
See Classes 44, 48, 49, 50, 79, 81, 83, 90.
- 67 Mr. A. A. Bullock, LEYBORNE MARIETTA, F., 28.1.61. Sire, Ch. Prestwick Blue Crackers, Dam, Leyborne Peta. Breeder. Exhibitor.
See Classes 45, 48, 49, 81.
- 68 Mrs. I. Keene, KILLDOWN ZOE, F., 23. 3. 61. Sire, Ch. Samaikand Gallant Lad, Dam, Kamburi Zarifa. Breeder Exhibitor.
See Classes 45, 48, 49, 87, 90.
- 69 Mr. F. J. Russell, ZOE OF LUCKSWAY, F., 15.3.61. Sire, Prince of Si, Dam, Spotlight Mablea. Breeder, Exhibitor.
See Classes 45, 50.
- 70 Mrs. H. G. Philpot, SAMSARA CHIPAMANDA, F., 14.4.61. Sire, Helsby Chipmunk, Dam, Samsara Adonadon. Breeder, Mrs. M. G. Buttery.
See Classes 45, 48, 50, 79, 83.
- 71 Mrs. A. E. Ashford, MISSELFORE CHOCOLATE WHEY, M., 24.1.61. Sire, Ch. Camley Fudge, Dam, Kennet Cumulus. Breeders, Major and Mrs. Rendall.
See Classes 46, 48, 50, 79, 81, 83, 90.
- 72 Mrs. S. P. Hails, GAYWAYS CLEOPATRA, F., 12.12.60. Sire, Katrine Sunhunter, Dam, Leyborne Lotus. Breeder, Exhibitor.
See Classes 46, 48, 79.
- 73 Mr. and Mrs. F. A. Moss, LITTER, 24.4.61. Sire, Parkraine Tom-boy, Dam, Nonpareille Toetoes. Breeder, Exhibitor.,
See Class 51.
- 74 Mrs. R. Rumbold, LITTER, 16.4.61. Sire, Samsara Saracen, Dam, Piewacket Doneraile. Breeder, Exhibitor.
See Class 51.
- 75 Mrs. R. Rumbold, LITTER, 22.4.61. Sire, Doneraile Lilac Dalman, Dam, Sapphire Lolly-pop. Breeder, Exhibitor.
See Class 51.
- 76 Mrs. P. L. Moss, LITTER, 4.5.61. Sire, Ch. Barvale Thai Lu, Dam, Mossa Hera. Breeder, Exhibitor.
See Class 51.

For Robust and Healthy Kittens . . .

Sprints'1 Seal-Point Siamese

THE SAILING CATS OF KENT

Ideal for Show Breeding or as Pets
Gentle Disposition Prize Winners
All Kittens are protected against feline enteritis before being sold

Enquiries to— MRS. BLACKDEN
Sailing Barge 'Gold Belt', Conyer Quay, Sittingbourne, Kent
Telephone: Teynham 298

Purrowell Cat-Park

CATS BOARDED: 30/- a week; 5/- a day

Each Cat has comfortable house and wired-in run of its own, not adjacent to any other run and isolated from any outside cats by more wire netting.

Reduction for two or more Cats sharing the same house

Apply—
Mrs. Warner, Little Foxes, Bailey's Hill, Nr. Sevenoaks, Kent
Telephone: Sevenoaks 54516

Sukianga Siamese

Noted for Type, Pale Coats and Character. Prize-winning when ever shown. Awards include three 1st prize litters, two Best S.H. Kittens and a Best Female Kitten.

MRS. J. VARCOE, LITTLE BIRCHES,
GREENHILL ROAD, OTFORD, KENT
Otford 180

All Breed Sanction Cat Show August 17th 1961, Drill Hall, Holdenhurst Road, Bournemouth.



THE
WESSEX CAT CLUB
Welcomes new members
5/- and 2/6 per annum

Show Manager:
MRS. M. JOHNSON, CAT HAVEN, TOLPUDDLE, DORSET.
Hon. Secretary:
MRS. MADGE SHROUDER, CATS COTTAGE, THE AVENUE,
WEST MOORS, DORSET. Telephone: Ferndown 1016
Hon. Treasurer:
W. E. TYDEMAN, 11, WESTMINSTER ROAD, BRANKSOME PARK,
BOURNEMOUTH.

- 77 Mrs. P. L. Moss, LITTER, 24.4.61. Sire, Ch. Milori Galliard, Dam, Chusiana Cleopatra. Breeder, Exhibitor.
See Class 51.
- 78 Mrs. B. M. Allen, LITTER, 23.4.61. Sire, Lancy Paladin, Dam, Watermill Little Feather. Breeder, Exhibitor.
See Class 51.
- 79 Miss M. M. Gamble, LITTER, 8.4.61. Sire, Mansel Hamid, Dam, Random Rosara. Breeder, Exhibitor.
See Class 51.
- 80 Mrs. M. Hartstein, JERNINGHAM GENETTA, F., 2.3.60. Sire, Jerningham Robin Redhead, Dam, Liona of Jerningham. Breeder, Exhibitor.
See Classes 52, 58, 76.
- 81 Mrs. C. S. Colville, HIGHLAND LASS, F., 22.8.60. Details not known. Breeder, Mrs. Cave.
See Classes 52, 58, 76.
- 82 Mrs. C. S. Colville, CH. EASTERN PRINCESS, F., 30.10.59. Details not known. Breeder, Mrs. Bend.
See Classes 52, 76, 89.
- 83 Mr. F. J. Russell, JEZREEL CRISPIN, M., 13.6.60. Sire, Jezreel Jeremy, Dam, Jezreel Janet. Breeder, Mrs. Johnson.
See Classes 52, 58.
- 84 Mr. F. J. Russell, JEZREEL JORULLO, M., 2.5.60. Sire, Ch. Jezreel Jake, Dam, Jezreel Josefina. Breeder, Mrs. Johnson.
See Classes 52, 59, 76.
- 85 Mrs. I. Johnson, JEZREEL JOLANDA, F., 10.6.60. Sire, Ch. Jezreel Jake, Dam, Lettiwickers Lotus, Breeder, Exhibitor.
See Classes 52, 58, 59, 76.
- 86 Miss A. Aitken, ICLETWEE, F., 1.5.60. Sire, Jaceranda Kattypuss, Dam, Houdini Mizzi. Breeder Miss Bone.
See Classes 53, 76.
- 87 Mrs. H. Brickwood, TOLLVALE CHULA, F., 30.7.60. Sire, Darshan Khudiran, Dam, Silverseal Foible. Breeder, Mrs. Humphreys
See Classes 54, 58, 76.
- 88 Mrs. P. Cowen, MICHIFER NGINSKI, M., 3.4.60. Sire, Dunloe Mikalvitch, Dam, Ch. Michifer Moonlight. Breeder, Exhibitor.
See Classes 56, 59, 76.
- 89 Mrs. I. Carpenter, SINI RIELA, F., 26.3.61. Sire, Dunloe Mikalvitch, Dam, Sini Da Rya. Breeder, Exhibitor.
See Classes 59, 65.
- 90 Master P. Boorman, MARCASITE SILVER GRAYLING, F., 24.10.60. Sire, Ch. Culverden Maurice, Dam, Csardos Silhouette. Breeder, Exhibitor.
See Classes 60, 62, 63, 94.
- 91 Mrs. C. S. Colville, ROSENTAL WILLIE, M., 14.3.61. Sire, Robert The Bruce, Dam, Maruschka. Breeder, Exhibitor.
See Classes 60, 62, 63, 77, 83, 90.
- 92 Mrs. C. S. Colville, ROSENTAL SNOWBALL, M., 12.3.61. Sire, Robert The Bruce, Dam, Sneewittchen. Breeder, Exhibitor.
See Class 60.

The most effective dressing ever introduced
for alleviating the

IRRITATION OF CATS' EARS
caused by the ear-mange mite

OTODEX

Combines an anti-parasitic and an antiseptic with a local anaesthetic
and rapidly subdues inflammation and discharge

ABSOLUTELY SAFE & PAINLESS, Bottles 2/4 & 8/9 post 6d. & 9d.

STRENOL PRODUCTS Ltd.
Wargrave - Berks

AT STUD

CH. BLUEBRIDGE RATSMEE **YOUNG BLUE-POINT SIAMESE**

Best Siamese Croydon Show 1960. Dam, Doneraile Madelaine

Fee 3½ gns.

MRS. E. PUTWAIN
Lockesley, The Forstal, Preston, Canterbury, Kent
Tel: Preston 269

AT STUD

SEAFRET SINBAD

SEAL-POINT SIAMESE Fee 3 guineas

Best Siamese Ipswich Show 1960

Sire : Petroc (from Sabukia Sir Lancelot). Dam : Framo Diana
(from Ch. Bluehayes Foxy).

Kittens of same pedigree ready September, 8 guineas, inoculated.

MRS. BREARLEY
21 Rodney Gardens, Pinner, Mddx.
Tel.: PINNER 6883 or MEA 2058

SOUTHERN COUNTIES CAT CLUB

The Next CHAMPIONSHIP SHOW will be held at
SEYMOUR HALL, SEYMOUR PLACE, LONDON, W.1
on 25th JANUARY, 1962

NEW MEMBERS WELCOME

Subscriptions due January 1st, 7/6 per annum. Entry fee 2/6

Hon. Sec. Mrs. MADGE SHROUDER,
Cats' Cottage, The Avenue, West Moors, Dorset.

Show Manager Mrs. O. M. Lamb, Pincop, Kilve, Somerset.

Hon. Treasurer: Mrs. E. ALLEN-SMITH
89 Cassiobury Park Avenue, Watford.

- 93 Lady R. Glubb, HEARTSEASE JONATHAN, M., 16.12.60. Sire, White Pervanche, Dam, Araminta. Breeder, Exhibitor.
See Classes 60, 62, 63, 77.
- 94 Mrs. L. Underwood, MADRON SIR JONATHAN, M., 24.3.61. Sire, Ch. Jezreel Jake, Dam, Madron Melody. Breeder, Exhibitor.
• See Classes 60, 62, 63.
- 95 Miss F. I. Robson, CULVERDEN LUTHIEN, F., 17.3.61. Sire, Ch. Culverden Maurice, Dam, Culverden Tiffany. Breeder, Exhibitor.
See Classes 60, 62, 63.
- 96 Miss F. I. Robson, CULVERDEN NIMRODEL, F., 9.4.61. Sire, Ch. Culverden Maurice, Dam, Sarah of Silverleigh. Breeder, Exhibitor.
See Classes 60, 62, 63.
- 97 Mrs. I. Johnson, JEZREEL JEBANETTE, F., 1.5.61. Sire, Ch. Jezreel Jake, Dam, Lettiwickers Lotus. Breeder, Exhibitor.
See Classes 60, 62, 63, 77, 83.
- 98 Mrs. I. Carpenter, SINI RIMA, F., 23.6.61. Sire, Dunloe Mikalvitsh, Dam, Sini Da Rya. Breeder, Exhibitor.
See Classes 61, 65.
- 99 Lady R. Glubb, LITTER, 20.4.61. Sire, Kathoodu Kimi, Dam, Cho-Cho San. Breeder, Exhibitor.
See Class 64.
- 100 Mr. and Mrs. P. S. Boorman, LITTER, 6.5.61. Sire, Ch. Culverden Maurice, Dam, Culverden Selima. Breeders, Exhibitors.
See Class 64.
- 101 Mrs. R. Cowen, LITTER, 27.4.61. Sire, Ch. Contented Amigo, Dam, Blackthorn Muscatelle. Breeder, Exhibitor.
See Class 64.
- 102 Mr. A. W. Manning, WHISKERS, F.N., 1.2.52. Details not known.
See Classes 66, 71, 72, 73.
- 103 Mrs. E. M. Darby, SHEAN'S VAGABOND SHOES, N., 24.7.53. Sire, Avillion Button, Dam, Snowbelle. Breeder, Exhibitor.
See Classes 66, 71, 72.
- 104 Mrs. F. A. Roden, RAINHAM'S SIAN, M.N., 7.6.58. Sire, Avernoll Festival Laddie, Dam, Victoria of Hacton. Breeder, Mrs. T. Ripplingale.
See Classes 66, 70, 80, 84.
- 105 Mrs. F. A. Roden, TREETOPS ZERO, M.N., 17.7.60. Sire, Ch. Bircotte Nono, Dam, Treetops Zeta. Breeder, Mrs. D. Fletcher.
See Classes 66, 69, 70, 80, 84.
- 106 Mrs. F. H. Stephenson, ASHDOWN MAIDENHAIR, F.N., 27.8.60. Sire, Ch. Ashdown Nuthatch, Dam, Gentian of Dunesk. Breeder, Exhibitor.
See Classes 66, 69, 71, 73, 80, 84.
- 107 Mrs. L. M. Pollard, DORSTAN DOMISILVANUS, N. 3.5.59. Sire, Dorstan Darrall, Dam, Fishermone Helen. Breeder, Mrs. Gurney.
See Classes 66, 84.
- 108 Mrs. J. M. Cole, PREMIER SABLESILK MY-ANNA, F.N., 10.8.59. Sire, Ch. Sablesilk Bimbo, Dam, Sablesilk Miranda. Breeder, Mrs. H. Smith.
See Classes 66, 73, 80, 85.

A
N
N
E
L
I
D
A

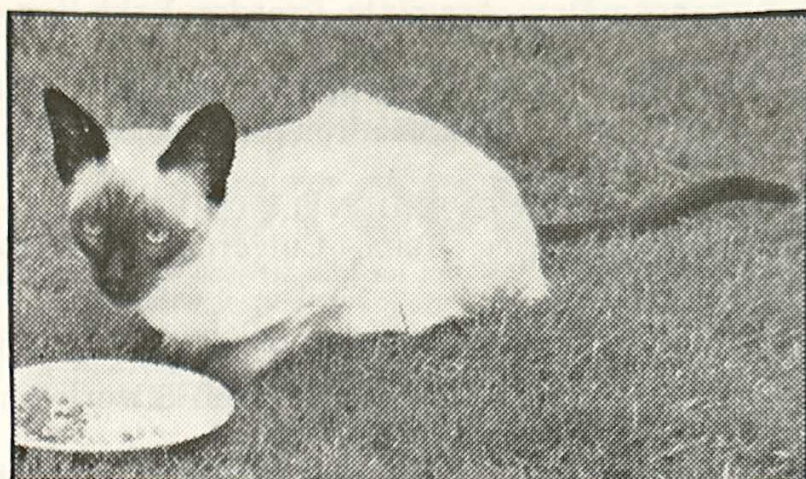

S
I
A
M
E
S
E

SEAL - POINTED KITTENS from prize-winning Queens usually available — also eagerly awaited:-

LILAC - POINTED KITTENS from the young Queen, PHOCA VIOLET, sired by KYRINE LILAC KHAN.

All kittens immunised and house-trained.

Enquiries to :- Mrs. A. E. ASHFORD,
ANNELIDA, ROUNDWELL, BEARSTED Nr. MAIDSTONE
Tel: MAIDSTONE 87050



AT STUD.

CH.
BLUEHAYES FOXY S.P.

Sire of Six Champions and many other winners in OPEN classes, including Best in Show and First Prize litter.

Also at Stud—

DONERAILE LILAC DALMAN L.P.

PROVED SIRE OF LILAC POINTS
and

SANS SOUCI THESEUS S.P.

SIRE CH. SOUTHWOOD MARCUS

Through trains to Brighton, Eastbourne, and Hailsham. Queens met
A few boarders taken

Enquiries for Studs and Kittens to :—

MRS. KATHLEEN R. WILLIAMS
BRAMALL, VICARAGE ROAD, HAILSHAM, SUSSEX.
Tele.: HAILSHAM 477

- 109 Mrs. F. Grove-White, SELBORNE CALLA, N., 23.4.54. Sire, Albym Jason, Dam, Contented Lynette. Breeder, Mrs. M. Foxwell.
See Classes 67, 71, 72, 80.
- 110 Master D. Jordan, TATTY, F.N., 13.7.60. Details not known.
See Classes 67, 71, 73, 93, 96.
- 111 Mrs. L. Underwood, MADRON MEHITABEL, F.N., 23.3.60. Sire, My Owne Caesar, Dam, Jezreel Jacoba. Breeder, Exhibitor.
See Classes 67, 69, 73.
- 112 Lady R. Glubb, HEARTSEASE BLUE ROBIN, M.N., 11.5.60. Sire Ballard Billin, Dam, Arboreal Blue Noela. Breeder, Exhibitor
See Classes 67, 69, 80.
- 113 Mrs. J. Farley, SAMSARA DONNIS, F.N., 27.2.60. Sire, Ch. Spotlight Adonis, Dam, Brackledown Donna. Breeder, Mrs. M. Buttery
See Classes 68, 69, 73.
- 114 Miss K. E. Tilby, KATRINE MOONEEN, F.N., 6.8.58. Sire, Ch. Killdown Kerry, Dam, Katrine Silver Princess. Breeder, Exhibitor
See Classes 68, 73, 80, 85.
- 115 Miss E. Alexander, DIMMIE, M.N., 23.4.60. Sire unknown, Dam, Lady Me. Breeder, Exhibitor.
See Classes 68, 69.
- 116 Mrs. F. C. Gladwell, FLEETFOOT, N., 6.10.58. Sire, Ch. Bluehayes Foxy, Dam unknown. Breeder, Mrs. A. Burt.
See Classes 68, 80, 85.
- 117 Miss A. E. Martin, YOU TOO, M.N., 26.6.60. Sire, Doneraile Druid, Dam, Marwin Ming. Breeder, Miss M. Derriman.
See Classes 68, 69, 80.
- 118 Mrs. E. G. Simmonds, SANTA BOI-BOIS, M.N., 18.6.60. Sire, Ch. Spotlight Melchior, Dam, Lady Sharon. Breeder, Mrs. F. Howard.
See Classes 68, 69, 71, 80.
- 119 Miss O. Husband, SIAGENIE GILES, M.N., 1.9.60. Sire, Coldina Prince Moonraker, Dam, Prudence Too. Breeder, Mrs. D. F. Williams.
See Classes 68, 71.
- 120 Mrs. D. C. Hartfield, MANSEL FELID, N., 11.5.60. Sire, Mansel Hamid, Dam, Random Rosara. Breeder, Miss M. M. Gamble.
See Classes 68, 69, 71, 80.
- 121 Mrs. J. L. Highton, SILKEN ROSE ROYALE, F.N., 17.4.57. Sire, Avonside Tudor Prince, Dam, Ryecroft Tudor Rose. Breeder, Exhibitor.
See Classes 68, 73, 80, 85.
- 122 Mrs. E. Putwain, BLUEBRIDGE SOPHAR, M.N. 15.2.58. Sire, Ch. Southwood Marcus, Dam Doneraile Madelaine. Breeder Exhibitor
See Classes 68, 69, 71.
- 123 Mrs. M. Brown, REMUS, N., 4.8.60. Details not known. Breeder, Mrs. N. Bumpus.
See Class 68.
- 124 Mrs. H. G. Philpot, BITCHET CAMELIA, F.N., 17.6.58. Sire, Ch. Missfore Ryken, Dam, Ch. Saltmarshe Sab. Breeder, Exhibitor.
See Classes 68, 69, 71, 73, 80, 85.

SILURIAN SIAMESE

QUEENS :

Piewacket Doneraile
Sapphire Lolly Pop
Silurian Shah-Shah

*Seal Point, Blue Point, and Lilac Point
House reared and inoculated*

KITTENS USUALLY FOR SALE

MRS. R. RUMBOLD

61 NORMAN ROAD, ST. LEONARDS-ON-SEA, SUSSEX

HASTINGS 2343

- 125 Miss E. B. Norman, BITCHET GINGKO, M.N., 17.6.58. Sire, Ch. Misselfore Ryken, Dam, Ch. Saltmarshe Sabine. Breeder, Mrs. H. G. Philpot.
See Classes 68, 70, 71, 80, 85.
- 126 Miss E. B. Norman, GARDALE HOY TZU, F.N., 4.3.56. Sire, Proud Mandarin, Dam, Pan Yan. Breeder, Mrs. D. M. Knapp.
See Classes 70, 73, 80.
- 127 Mrs. D. M. Ford, BEAUTY, M.N., 1.6.59. Details not known. Breeder, Mrs. Richards.
See Classes 71, 80.
- 128 Mrs. K. Dunks, ZINGARI AI-YU, F.N., 9.5.51. Sire, Proud Pedro, Dam, Celestial Golden Arrow. Breeder, Mr. P. Pope.
See Classes 72, 73.
- 129 Miss D. M. Grainger, PENENDEN ZOE, F., 23.2.61. Sire, Arkwright Zimri, Dam, Dovers Zara. Breeder, Exhibitor.
See Class 91. (Exhibition only).
Miss D. M. Grainger, PENENDEN ZASU, F., 23.2.61. Sire, Arkwright Zimri, Dam, Dovers Zara. Breeder, Exhibitor.
See Class 91. (Exhibition only).
Miss D. M. Grainger, PENENDEN SUZIE WONG, F., 11.3.60. Sire, Ch. Spotlight Melchior, Dam, Causeway Cindi. Breeder, Exhibitor.
See Class 91. (Exhibition only).
- 130 Mrs. K. R. Williams, SANS SOUCI THESEUS, M., 8.4.60. Sire, Ch. Southwood Marcus, Dam, Sans Souci Giselle. Breeders, Mr. and Mrs. P. S. Glover.
See Class 91. (Exhibition only).
- 131 Mrs. H. G. Philpot, CH. SALTMARSHE SABINE, F., 28.5.57. Sire, Ch. Quesi Blue Harmony, Dam, Niligris Blue Nerissa. Breeder, Mrs. K. Bowman.
See Class 91. (Exhibition only).
- 132 Mrs. M. G. Buttery, SAMSARA ADONADON, F., 27.2.60. Sire, Ch. Spotlight Adonis, Dam, Brackledown Donna. Breeder, Exhibitor.
See Class 91. (Exhibition only).
Mrs. M. G. Buttery, KITTENS OF ABOVE, 11.4.61. Sire, Helsby Chipmunk, Dam, Samsara Adonadon. Breeder Exhibitor.
See Class 91. (Exhibition only).
Mrs. M. G. Buttery, SAMSARA DRUDON, M.N., 23.6.59. Sire, Doneraile Druid, Dam, Brackledown Donna. Breeder, Exhibitor.
See Class 91. (Exhibition only).
- 133 Miss D. M. Bunyard, CHEEKY, F., Details not known.
See Class 92.
- 134 Mrs. C. S. Colville, NELSON, M., Details not known.
See Class 93.
- 135 Miss H. Askew, PUSSKIN, F., Details not known.
See Class 93.
- 136 Miss H. Askew, NICHOLAS, M., Details not known.
See Class 93.
- 137 Mrs. M. Wardle, PINKIE, F.N., Details not known.
See Class 93.
- 138 Miss S. Visick, PATTI, F., Details not known.
See Classes 93, 96.

NEVERN BLUE LONG-HAIRS

NOTED FOR AFFECTIONATE TEMPERAMENT

QUEENS

WESTCROFT FAY

*Sire, Ch. Bayhorne Adam,
Dam, Ashdown Loosestick.*

NEVERN AUGUSTA,

*Sire, Ch. Harper Romeo,
Dam, Westcroft Fay.*

***Kittens available shortly sired by
Briaric Beauty***

Miss P. Broadwater

21, Ramsgate Road, Broadstairs, Kent

Telephone: THANET 61451

CATALOGUE

LONG-HAIRED ADULTS

Class 1.—WHITE CAT, MALE OR FEMALE
Cancelled—no entries.

Class 2.—BLACK CAT, MALE OR FEMALE
Cancelled—no entries.

Class 3.—BLUE CAT, MALE OR FEMALE
Judge: MISS RODDA

1st 1 Mrs. F. H. Stephenson, CH. ASHDOWN NUTHATCH, M.

Class 4.—CREAM CAT, MALE OR FEMALE
Cancelled—no entries.

Class 5.—CHINCHILLA CAT, MALE or FEMALE
Judge: MISS RODDA

ab 2 Mrs. E. M. Darby, SUNHAVEN MERCURY, M.
ab 3 Mrs. E. M. Darby, SUNHAVEN NEPTUNE, M.
1st 4 Mrs. M. E. Thornhill, SUNHAVEN PAULA, F.

Class 6.—BLUE-CREAM CAT, MALE OR FEMALE
Cancelled—no entries.

Class 7.—TORTOISESHELL OR TORTIE-AND-WHITE, M. or F.
Cancelled—no entries.

Class 8.—ANY OTHER VARIETY CAT, MALE or FEMALE
Cancelled—no entries.

Classes 9 and 13 (amal.).—ANY CLASS BREEDERS CAT, M. or F.
Judge: MISS RODDA

1 1 Mrs. F. H. Stephenson, CH. ASHDOWN NUTHATCH, M.
2 4 Mrs. M. E. Thornhill, SUNHAVEN PAULA, F.
3 5 Mrs. E. M. Darby, SHEANS HONEYMOON, F.

Classes 10 and 15 (amal.).—ANY CLASS SENIOR CAT, M. or F.
Cancelled—no entries.

Classes 11 and 14 (amal.).—ANY CLASS NOVICE, M. or F.
Judge: MRS. HUGHES

ab 6 Mrs. E. M. Darby, MOONSTREAK, F.

Classes 12 and 16 (amal.).—ANY CLASS JUNIOR, M. or F.
Cancelled—no entries.

Class 17.—A.V. L.H. CAT, MALE or FEMALE
(owner resident in Kent)
Judge: MISS RODDA

1 1 Mrs. F. H. Stephenson, CH. ASHDOWN NUTHATCH, M.
2 4 Mrs. M. E. Thornhill, SUNHAVEN PAULA, F.
3 7 Miss G. Davis, WINSTON, M.

LONG-HAIRED KITTENS

Classes 18 and 19.—BLUE KITTEN, MALE or FEMALE (2-6 mths)

Judge: MRS. HUGHES

- 2 8 Mrs. F. H. Stephenson, ASHDOWN ROMULUS, M.
- 3 9 Mrs. F. H. Stephenson, ASHDOWN ROMA, F.
- 1 10 Mrs. M. Orpin, ROBHURST POSY, F.

Classes 20 and 21.—BLUE KITTEN, MALE or FEMALE (6-9 mths)

Cancelled—no entries.

Class 22.—BLUE NOVICE, MALE or FEMALE (2-9 mths)

Judge: MRS. HUGHES

- 2 8 Mrs. F. H. Stephenson, ASHDOWN ROMULUS, M.
- 3 9 Mrs. F. H. Stephenson, ASHDOWN ROMA, F.
- 1 10 Mrs. M. Orpin, ROBHURST POSY, F.

Class 23.—BLUE BREEDERS, MALE or FEMALE (2-9 mths)

Judge: MRS. HUGHES

- 1 8 Mrs. F. H. Stephenson, ASHDOWN ROMULUS, M.
- 2 9 Mrs. F. H. Stephenson, ASHDOWN ROMA, F.
- 3 10 Mrs. M. Orpin, ROBHURST POSY, F.

Class 24.—CREAM KITTEN, MALE or FEMALE (2-9 mths)

Cancelled—no entries.

Class 25.—CHINCHILLA KITTEN, MALE or FEMALE (2-9 mths)

Judge: MISS RODDA

- als 11 Mrs. M. M. Calder, BROCTONS ANNA, F.
- 2 12 Mrs. M. E. Thornhill, SUNHAVEN BAMBI, M.
- als 13 Mrs. M. M. Calder, BROCTONS BERTRAM, M.
- 3 15 Mrs. E. G. Aitken, BOURNSIDE SILVER GOSSAMER, F.
- 1 14 Mrs. M. E. Thornhill, SUNHAVEN BELLE, F.
- als. 16 Mrs. M. M. Calder, BROCTONS JOHN SILVER, M.

Class 26.—BLUE-CREAM, MALE or FEMALE (2-9 mths)

Judge: MISS RODDA

- 1 17 Mrs. E. G. Aitken, BOURNSIDE BIDDY, F.

Class 27.—A.O.V. KITTEN, MALE or FEMALE (2-9 mths)

Judge: MISS RODDA

- 1 18 Lady R. Glubb, HEARTSEASE WILLI, M.
- 2 19 Mrs. M. Hartstein, JERNINGHAM BUSH BABY, F.

Class 28.—A.V. BREEDERS KITTEN, MALE or FEMALE

Judge: MISS RODDA

- als 11 Mrs. M. M. Calder, BROCTONS ANNA, F.
- 1 14 Mrs. M. E. Thornhill, SUNHAVEN BELLE, F.
- vhc 15 Mrs. E. G. Aitken, BOURNSIDE SILVER GOSSAMER, F.
- 2 17 Mrs. E. G. Aitken, BOURNSIDE BIDDY, F.
- 3 18 Lady R. Glubb, HEARTSEASE WILLI, M.
- R 19 Mrs. M. Hartstein, JERNINGHAM BUSH BABY, F.

Class 29.—A.V. NOVICE KITTEN, MALE or FEMALE

Judge: MISS RODDA

- als 13 Mrs. M. M. Calder, BROCTONS BERTRAM, M.
1-17 Mrs. E. G. Aitken, BOURNSIDE BIDDY, F.
2-18 Lady R. Glubb, HEARTSEASE WILLI, M.
3 19 Mrs. M. Hartstein, JERNINGHAM BUSH BABY, F.

Class 30.—A.V. L.H. KITTEN (owner resident in Kent)

Judge: MRS. HUGHES

- 1 8 Mrs. F. H. Stephenson, ASHDOWN ROMULUS, M.
2 9 Mrs. F. H. Stephenson, ASHDOWN ROMA, F.
3 10 Mrs. M. Orpin, ROBHURST POSY, F.

Class 31.—A.C. L.H. LITTER

Judge: MISS RODDA

- 1 20 Mrs. E. M. Darby, LITTER.
2 21 Mrs. M. Deekes, LITTER.

Class 32.—A.C. L.H. KITTEN PAIRS

Judge: MISS RODDA

- 2 8 Mrs. F. H. Stephenson, ASHDOWN ROMULUS, M.
9 Mrs. F. H. Stephenson, ASHDOWN ROMA, F.
1 12 Mrs. M. E. Thornhill, SUNHAVEN BAMBI, M.
14 Mrs. M. E. Thornhill, SUNHAVEN BELLE, F.
als 11 Mrs. M. M. Calder, BROCTONS ANNA, F.
16 Mrs. M. M. Calder, BROCTONS JOHN SILVER, M.

SIAMESE

Class 33.—SEAL-POINT SIAMESE ADULT, FEMALE

Judge: Mrs. BURGESS

- R 22 Lady R. Glubb, HEARTSEASE FAIRY BELLE, F.
HC 23 Mrs. A. Sayer, KATRINE JAP ROSE, F.
C 24 Mrs. E. C. Webster, VESTA POMONA, F.
als 25 Mr and Mrs. F. A. Moss, MOSSA DIANA, F.
2 26 Mrs. H. Brickwood, PARVO SASHA, F.
3 27 Mr. R. P. Tew, BRADBOURNE VANESSA, F.
i 28 Mr. R. O. Warner, SAMSARA SIVA, F.
VHC 29 Mrs. R. Rumbold, PIEWACKET DONERAILE, F.
42 Mrs. E. C. Webster, FLORA EUPHROSYNE, F.

Class 33a.—SEAL-POINT SIAMESE ADULT, MALE

Judge: Mrs. BURGESS

- 3 30 Miss M. M. Gamble, MANSEL REGENCY, M.
1 31 Miss K. E. Tilby, KATRINE SUN HUNTER, M.
R 32 Mrs. J. L. Brearley, SEAFRET SINBAD, M.
2 33 Mrs. D. F. Williams, SIAGENIE CYRANO, M.
st 34 Miss D. M. Simmons, SWANSDOWNE DYNAMO, M.

Class 34.—BLUE-POINT SIAMESE ADULT, MALE or FEMALE

Judge: Mrs. BURGESS

- R 35 Mrs. E. F. Morrison, BRACKLEDOWN BLUE BOY, M.
1 36 Mrs. R. Rumbold, SAPPHIRE LOLLY-POP, F.
3 37 Mrs. F. C. Gladwell, BITCHET BETULA, F.
VHC 38 Mrs. S. Cotsford-Parkes, KUAN YOO RAK, M.
2 39 Mr. A. A. Bullock, LEYBORNE KUMARA, M.
40 40 Mrs. H. G. Philpot, HELSBY CHIPMUNK, M.

Class 35.—CHOCOLATE-POINT SIAMESE ADULT, M. or F.

Cancelled—no entries.

Class 36.—LILAC-POINT SIAMESE ADULT, MALE or FEMALE

Judge: Mrs. BURGESS

- 41 Mrs. A. Sayer, DONERAILE LILAC LARETTA, F.

Class 37.—A.C. BREEDERS CAT, MALE or FEMALE

Judge: MRS. DADD

- R 22 Lady R. Glubb, HEARTSEASE FAIRY BELLE, F.
als 25 Mr. and Mrs. F. A. Moss, MOSSA DIANA, F.
3 27 Mr. R. P. Tew, BRADBOURNE VANESSA, F.
30 Miss M. M. Gamble, MANSEL REGENCY, M.
2 31 Miss K. E. Tilby, KATRINE SUN HUNTER, M.
32 Mrs. J. L. Brearley, SEAFRET SINBAD, M.
34 Miss P. M. Simmons, SWANSDOWNE DYNAMO, M.
1 39 Mr. A. A. Bullock, LEYBORNE KUMARA, M.
42 Mrs. E. C. Webster, FLORA EUPHROSYNE, F.

Class 38....NOVICE CAT, MALE or FEMALE

Judge: Mrs. BURGESS

- C 22 Lady R. Glubb, HEARTSEASE FAIRY BELLE, F.
23 Mrs. A. Sayer, KATRINE JAP ROSE, F.
2 26 Mrs. H. Brickwood, PARVO SASHA, F.
29 Mrs. R. Rumbold, PIEWACKET DONERAILE, F.
HC -30 Miss M. M. Gamble, MANSEL REGENCY, M.
VHC 33 Mrs. D. F. Williams, SIAGENIE CYRANO, M.
als 34 Miss P. M. Simmons, SWANSDOWNE DYNAMO, M.
1 36 Mrs. R. Rumbold, SAPPHIRE LOLLY-POP, F.
R 37 Mrs. F. C. Gladwell, BITCHET BETULA, F.
38 Mrs. S. Cotsford-Parkes, KUAN YOO RAK, M.
3 39 Mr. A. A. Bullock, LEYBORNE KUMARA, M.

Class 39.—A.C. SENIOR CAT, MALE or FEMALE

Judge: MRS. DADD

- ab 25 Mr. and Mrs. F. A. Moss, MOSSA DIANA, F.
1 31 Miss K. E. Tilby, KATRINE SUN HUNTER, M.
2 32 Mrs. J. L. Brearley, SEAFRET SINBAD, M.

Class 40.—A.C. JUNIOR CAT, MALE or FEMALE

Judge: MRS. DADD

- HC 22 Lady R. Glubb, HEARTSEASE FAIRY BELLE, F.
23 Mrs. A. Sayer, KATRINE JAP ROSE, F.
26 Mrs. H. Brickwood, PARVO SASHA, F.

- ✓HC27 Mr. R. P. Tew, BRADBOURNE VANESSA, F.
 2 28 Mr. R. O. Warner, SAMSARA SIVA, F.
 30 Miss M. M. Gamble, MANSEL REGENCY, M.
 33 Mrs. D. F. Williams, SIAGENIE CYRANO, M.
 ab34 Miss P. M. Simmons, SWANSDOWNE DYNAMO, M.
 i 36 Mrs. R. Rumbold, SAPPHIRE LOLLY-POP, M.
 37 Mrs. F. C. Gladwell, BITCHET BETULA, M.
 38 Mrs. S. Cotsford-Parkes, KUAN YOO RAK, M.
 R 39 Mr. A. A. Bullock, LEYBORNE KUMARA, M
 40 Mrs. H. Philpot, HELSBY CHIPMUNK, M.
 3 41 Mrs. A. Sayer, DONERAILE LILAC LARETTA, F.
 42 Mrs. E. C. Webster, FLORA EUPHROSYNE, F.

Class 41.—A.C. CAT (owner resident in Kent)

Judge: Mrs. BURGESS

- R 24 Mrs. E. C. Webster, VESTA POMONA, F.
 2 27 Mr. R. P. Tew, BRADBOURNE VANESSA, F.
 1 28 Mr. R. O. Warner, SAMSARA SIVA, F.
 3 30 Miss M. M. Gamble, MANSEL REGENCY, M.
 ab 40 Mrs. H. G. Philpot, HELSBY CHIPMUNK, M.
 ✓HC 42 Mrs. E. C. Webster, FLORA EUPHROSYNE, F.

SIAMESE KITTENS

Class 42.—SEAL-POINT KITTEN (2-6 mths), FEMALE

Judge: MRS. DADD

- 1 53 Mrs. A. E. Ashford, ANNELIDA SILVER SWAN, F.
 3 54 Mrs. M. C. Conoley, WAYFARER PIXIE, F.
 R 55 Mrs. M. M. Hudson, SUPRA SNOWFLAKE, F.
 2 56 Mrs. M. M. Hudson, SUPRA SERENITY, F.
 57 Mrs. M. M. Hudson, SUPRA SORREL, F.
 58 Miss M. A. Pierce-Butler, LEYBORNE CIRCE, F.

Class 42a.—SEAL-POINT KITTEN (2-6 mths), MALE

Judge: MRS. DADD

- ✓HC 43 Mrs. D. F. Williams, SIAGENIE TIMOTHY, M.
 1 44 Mrs. D. F. Williams, SIAGENIE YO-YO, M.
 45 Mrs. R. O. Warner, SPOTLIGHT SCOIATOLLO, M.
 3 46 Mr. R. O. Warner, SPOTLIGHT STILETTO, M.
 2 47 Mrs. D. F. Williams, SIAGENIE SIMKIN, M.
 R 48 Mrs. D. F. Williams, SIAGENIE JOHNNIE, M.
 49 Mrs. D. Vousden, ANNELIDA ROMEO, M.
 50 Mrs. J. L. Highton, SILKEN SIR LANCELOT, M.
 HC 51 Mrs. A. E. Ashford, ANNELIDA DON JUAN, M.
 52 Mr. J. Fairclough, LEYBORNE PEREGRINE, M.
 59 Mrs. A. B. Hunt, VENARI CARLO, M.

Class 43.—SEAL-POINT KITTEN (6-9 mths), MALE or FEMALE

Judge: MRS. DADD

- 1 60 Mr. R. C. Ballard, HOMING SIMAN, M.
 2 61 Mr. R. C. Ballard, HOMING TYPY TOM, M.
 R 62 Miss P. E. Huckvale, SAMSARA SELENA, F.
 3 63 Mrs. K. Dunks, KILLDOWN MARY ANN, F.

Class 44.—BLUE-POINT KITTEN (2-9 mths) MALE

Judge: Mrs. BURGESS

- 2 64 Mrs. E. Biggie, LINTON AJAX, M.
3 65 Mrs. J. Fairclough, LEYBOURNE NICKOLAI, M.
1 66 Mrs. H. G. Philpot, BITCHET BLUE TIT, M.

Class 45.—BLUE-POINT KITTEN (2-9 mths) FEMALE

Judge: Mrs. BURGESS

- abs 67 Mr. A. A. Bullock, LEYBORNE MARIETTA, F.
abs 68 Mrs. I. Keene, KILLDOWN ZOE, F.
abs 69 Mr. F. J. Russell, ZOE OF LUCKSWAY, F.
abs 70 Mrs. H. G. Philpot, SAMSARA CHIPAMANDA, F.

Class 46.—CHOCOLATE-POINT KITTEN (2-9 mths), M. or F.

Judge: Mrs. BURGESS

- 1 71 Mrs. A. E. Ashford, MISSELFORS CHOCOLATE WHEY, M.
2 72 Mrs. S. P. Hails, GAYWAYS CLEOPATRA, F.

Class 47.—LILAC-POINT KITTEN (2-9 mths), MALE or FEMALE

Cancelled—no entries.

Class 48.—A.C. NOVICE KITTEN, FEMALE

Judge: Mrs. BURGESS

- 2 53 Mrs. A. E. Ashford, ANNELIDA SILVER SWAN, F.
VHC 54 Mrs. M. C. Conoley, WAYFARER PIXIE, F.
VHC 55 Mrs. M. M. Hudson, SUPRA SNOWFLAKE, F.
3 56 Mrs. M. M. Hudson, SUPRA SERENITY, F.
HC 57 Mrs. M. M. Hudson, SUPRA SORREL, F.
HC 58 Miss M. A. Pierce-Butler, LEYBORNE CIRCE, F.
VHC 62 Miss P. E. Huckvale, SAMSARA SELENA, F.
VHC 63 Mrs. K. Dunks, KILLDOWN MARY ANN, F.
1 67 Mr. A. A. Bullock, LEYBORNE MARIETTA, F.
abs 68 Mrs. I. Keene, KILLDOWN ZOE, F.
R 72 Mrs. S. P. Hails, GAYWAYS CLEOPATRA, F.
abs 70 Mrs. H. G. Philpot, SAMSARA CHIPAMANDA, F.

Class 48a.—A.C. NOVICE KITTEN, MALE

Judge: Mrs. BURGESS

- C 45 Mr. R. O. Warner, SPOTLIGHT SCOIATOLLO, M.
VHC 46 Mr. R. O. Warner, SPOTLIGHT STILETTO, M.
49 Mrs. D. Vousden, ANNELIDA ROMEO, M.
HC 51 Mrs. A. E. Ashford, ANNELIDA DON JUAN, M.
52 Mrs. J. Fairclough, LEYBORNE PEREGRINE, M.
1 60 Mr. R. C. Ballard, HOMING SIMAN, M.
2 61 Mr. R. C. Ballard, HOMING TYPY TOM, M.
HC 59 Mrs. A. B. Hunt, VENARI CARLO, M.
3 66 Mrs. H. G. Philpot, BITCHET BLUE TIT, M.
VHC 65 Mrs. J. Fairclough, LEYBORNE NICKOLAI, M.
R 71 Mrs. A. E. Ashford, MISSELFORS CHOCOLATE WHEY, M.

Class 49.—A.C. BREEDERS KITTEN, FEMALE

Judge: MRS. DADD

- 2 53 Mrs. A. E. Ashford, ANNELIDA SILVER SWAN, F.
54 Mrs. M. C. Conoley, WAYFARER PIXIE, F.
R 55 Mrs. M. M. Hudson, SUPRA SNOWFLAKE, F.
3 56 Mrs. M. M. Hudson, SUPRA SERENITY, F.
57 Mrs. M. M. Hudson, SUPRA SORREL, F.
1 67 Mr. A. A. Bullock, LEYBORNE MARIETTA, F.
ch 68 Mrs. I. Keene, KILLDOWN ZOE, F.

Class 49a.—A.C. BREEDERS KITTEN, MALE

Judge: MRS. DADD

- 43 Mrs. D. F. Williams, SIAGENIE TIMOTHY, M.
3 44 Mrs. D. F. Williams, SIAGENIE YO-YO, M.
45 Mr. R. O. Warner, SPOTLIGHT SCOIATOLLO, M.
46 Mr. R. O. Warner, SPOTLIGHT STILETTO M.
R 47 Mrs. D. F. Williams, SIAGENIE SIMKIN, M.
48 Mrs. D. F. Williams, SIAGENIE JOHNNIE, M.
51 Mrs. A. E. Ashford, ANNELIDA DON JUAN, M.
59 Mrs. A. B. Hunt, VENARI CARLO, M.
1 60 Mr. R. C. Ballard, HOMING SIMAN, M.
HC 61 Mr. R. C. Ballard, HOMING TYPY TOM, M.
2 64 Mrs. E. Biggie, LINTON AJAX, M.
HC 66 Mrs. H. G. Philpot, BITCHET BLUE TIT, M.

Class 50.—A.C. SIAMESE KITTEN (owner resident in Kent)

Judge: MRS. DADD

- 45 Mr. R. O. Warner, SPOTLIGHT SCOIATOLLO, M.
3 46 Mr. R. O. Warner, SPOTLIGHT STILETTO, M.
49 Mrs. D. Vousden, ANNELIDA ROMEO, M.
51 Mrs. A. E. Ashford, ANNELIDA DON JUAN, M.
2 53 Mrs. A. E. Ashford, ANNELIDA SILVER SWAN, F.
55 Mrs. M. M. Hudson, SUPRA SNOWFLAKE, F.
R 56 Mrs. M. M. Hudson, SUPRA SERENITY, F.
57 Mrs. M. M. Hudson, SUPRA SORREL, F.
1 HC 66 Mrs. H. G. Philpot, BITCHET BLUE TIT, M.
ch 69 Mr. F. J. Russell, ZOE OF LUCKSWAY, F.
1 71 Mrs. A. E. Ashford, MISSEFORE CHOCOLATE WHEY, M.
obs 70 Mrs. H. G. Philpot, SAMSARA CHIPAMANDA, F.

Class 51.—A.C. SIAMESE LITTER

Judge: Mrs. BURGESS

- 3 73 Mr. and Mrs. F. A. Moss, LITTER.
ch 74 Mrs. R. Rumbold, LITTER.
ch 75 Mrs. R. Rumbold, LITTER.
R 76 Mrs. P. L. Moss, LITTER.
2 77 Mrs. P. L. Moss, LITTER.
ch 78 Mrs. D. M. Allen, LITTER.
1 79 Miss M. M. Gamble, LITTER.

SHORT-HAIR CATS AND KITTENS

Class 52.—A.V. BRITISH S.H. CAT, MALE or FEMALE

Judge: MRS. HUGHES

- Hc 80 Mrs. M. Hartstein, JERNINGHAM GENETTA, F.
2 81 Mrs. C. S. Colville, HIGHLAND LASS, F.
3 82 Mrs. C. S. Colville, CH. EASTERN PRINCESS, F.
83 Mr. F. J. Russell, JEZREEL CRISPIN, M.
1-84 Mr. F. J. Russell, JEZREEL JORULLO, M.
R 85 Mrs. I. Johnson, JEZREEL JOLANDA, F.

Class 53.—ABYSSINIAN CAT, MALE or FEMALE

Judge: MRS. WILLIAMS

- / 86 Miss A. Aitken, ICLETWEE, F.

Class 54.—BURMESE CAT, MALE or FEMALE

Judge: MRS. WILLIAMS

- | 87 Mrs. H. Brickwood, TOLLVALE CHULA, F.

Class 55.—BURMESE KITTEN, MALE or FEMALE

Cancelled—no entries.

Class 56.—RUSSIAN BLUE CAT, MALE or FEMALE

Judge: MRS. WILLIAMS

- / 88 Mrs. P. Cowen, MICHIFER NGINSKI, M.

Class 57.—A.O.V. SHORT-HAIR CAT or KITTEN

Cancelled—no entries.

Class 58.—A.V. NOVICE CAT (ex Siamese), MALE or FEMALE

Judge: MRS. HUGHES

- VHc 80 Mrs. M. Hartstein, JERNINGHAM GENETTA, F.
2 81 Mrs. C. S. Colville, HIGHLAND LASS, F.
R 83 Mr. F. J. Russell, JEZREEL CRISPIN, M.
3 85 Mrs. I. Johnson, JEZREEL JOLANDA, F.
1 87 Mrs. H. Brickwood, TOLLVALE CHULA, F.

Class 59.—A.V. S.H. CAT or KITTEN (ex Siamese), (owner resident in Kent)

Judge: MRS. HUGHES

- / 84 Mr. F. J. Russell, JEZREEL JORULLO, M.
3 85 Mrs. I. Johnson, JEZREEL JOLANDA, F.
2 88 Mrs. P. Cowen, MICHIFER NGINSKI, M.
R 89 Mrs. I. Carpenter, SINI RIELA, F.

Class 60.—A.V. BRITISH S.H. KITTEN (2-9 mths)

Judge: MRS. HUGHES

- ab 90 Master P. Boorman, MARCASITE SILVER GRAYLING, F.
3 91 Mrs. C. S. Colville, ROSENTAL WILLIE, M.
VHc 92 Mrs. C. S. Colville, ROSENTAL SNOWBALL, M.
R 93 Lady R. Glubb, HEARTSEASE JONATHAN, M.
ab-94 Mrs. L. Underwood, MADRON SIR JONATHAN, M.
2 95 Miss F. I. Robson, CULVERDEN LUTHIEN, F.
Hc 96 Miss F. I. Robson, CULVERDEN NIMRODEL, F.
1 97 Mrs. I. Johnson, JEZREEL JEBANETTE, F.

Class 61.—A.V. FOREIGN S.H. KITTEN (2-9 mths), (ex Siamese)

Judge: MRS. WILLIAMS

- 1 98 Mrs. I. Carpenter, SINI RIMA, F.

Class 62.—A.V. BREEDERS S.H. KITTEN (ex Siamese)

Judge: MRS. HUGHES

- abs 90 Master P. Boorman, MARCASITE SILVER GRAYLING, F.
3 91 Mrs. C. S. Colville, ROSENAL WILLIE, M.
R 93 Lady R. Glubb, HEARTSEASE JONATHAN, M.
abs 94 Mrs. L. Underwood, MADRON SIR JONATHAN, M.
2 95 Miss F. I. Robson, CULVERDEN LUTHIEN, F.
VHC 96 Miss F. I. Robson, CULVERDEN NIMRODEL, F.
1 97 Mrs. I. Johnson, JEZREEL JEBANETTE, F.

Class 63.—A.V. NOVICE S.H. KITTEN (ex Siamese)

Judge: MRS. HUGHES

- abs 90 Master P. Boorman, MARCASITE SILVER GRAYLING, F.
3 91 Mrs. C. S. Colville, ROSENAL WILLIE, M.
R 93 Lady R. Glubb, HEARTSEASE JONATHAN, M.
abs 94 Mrs. L. Underwood, MADRON SIR JONATHAN, M.
2 95 Miss F. I. Robson, CULVERDEN LUTHIEN, F.
VHC 96 Miss F. I. Robson, CULVERDEN NIMRODEL, F.
1 97 Mrs. I. Johnson, JEZREEL JEBANETTE, F.

Class 64.—A.V. S.H. LITTER (ex Siamese)

Judge: MRS. HUGHES

- abs 99 Lady R. Glubb, LITTER.
1 100 Mr. and Mrs. P. S. Boorman, LITTER.
2 101 Mrs. P. Cowen, LITTER.

Class 65.—A.V. KITTEN PAIRS (inc Siamese)

Judge: Mrs. BURGESS

- Mr. R. O. Warner,
3 45 SPOTLIGHT SCOIATOLLO, M.
46 SPOTLIGHT STILETTO, M.
Mrs. A. E. Ashford,
2 51 ANNELIDA DON JUAN, M.
53 ANNELIDA SILVER SWAN, F.
Mrs. M. M. Hudson,
1 55 SUPRA SNOWFLAKE, F.
56 SUPRA SERENITY, F.
Mrs. I. Carpenter,
R 98 SINI RIMA, F.
89 SINI RIELA, F.

NEUTERS

Class 66.—A.V. LONG-HAIR NEUTER

Judge: MISS RODDA

- 2 102 Mr. A. W. Manning, WHISKERS, F.N.
3 103 Mrs. E. M. Darby, SHEANS VAGABOND SHOES, N.
Hc 104 Mrs. F. A. Roden, RAINHAM'S SIAN, M.N.
1 105 Mrs. F. A. Roden, TREETOPS ZERO, M.N.
R 106 Mrs. F. H. Stephenson, ASHDOWN MAIDENHAIR, F.N.
VHC 107 Mrs. L. M. Pollard, DORSTAN DOMISILVANUS, N.

Class 67.—A.V. S.H. NEUTER (ex Siamese)

Judge: MRS. HUGHES

- 1 108 Mrs. J. M. Cole, PREM. SABLESILK MY-ANNA, F.N.
3 109 Mrs. F. Grove-White, SELBORNE CALLA, N.
R 110 Master D. Jordan, TATTY, M.N.
ab 111 Mrs. L. Underwood, MADRON MEHITABEL, F.N.
2 112 Lady R. Glubb, HEARTSEASE BLUE ROBIN, M.N.

Class 68.—A.V. SIAMESE NEUTER

Judge: Mrs. BURGESS

- VHC 113 Mrs. J. Farley, SAMSARA DONNIS, F.N.
114 Miss K. E. Tilby, KATRINE MOONEEN, F.N.
115 Miss E. Alexander, DIMMIE, M.N.
R 116 Mrs. F. C. Gladwell, FLEETFOOT, N.
C 117 Miss A. E. Martin, YOU TOO, M.N.
2 118 Mrs. E. G. Simmonds, SANTA BOI-BOIS, M.N.
119 Miss O. Husband, SIAGENIE GILES, M.N.
120 Mrs. D. C. Hartfield, MANSEL FELID, N.
VHC 121 Mrs. J. L. Highton, SILKEN ROSE ROYALE, F.N.
122 Mrs. E. Putwain, BLUEBRIDGE SOPHAR, M.N.
HC 125 Miss E. B. Norman, BITCHET GINGKO, M.N.
3 124 Mrs. H. G. Philpot, BITCHET CAMELIA, F.N.
1 123 Mrs. H. BROWN REMUS N.

Class 69.—A.V. NOVICE, L.H. or S.H.

Judge: MISS RODDA

- 1 105 Mrs. F. A. Roden, TREETOPS ZERO, M.N.
R 106 Mrs. F. Stephenson, ASHDOWN MAIDENHAIR, F.N.
ab 111 Mrs. L. Underwood, MADRON MEHITABEL, F.N.
C 112 Lady R. Glubb, HEARTSEASE BLUE ROBIN, M.N.
113 Mrs. J. Farley, SAMSARA DONNIS, F.N.
115 Miss E. Alexander, DIMMIE, M.N.
2 117 Miss A. E. Martin, YOU TOO, M.N.
118 Mrs. E. G. Simmonds, SANTA BOI-BOIS, M.N.
VHC 120 Mrs. D. C. Hartfield, MANSEL FELID, N.
HC 122 Mrs. E. Putwain, BLUEBRIDGE SOPHAR, M.N.
3 124 Mrs. H. G. Philpot, BITCHET CAMELIA, F.N.

Class 70.—NEUTER BRACE, L.H. or S.H.

Judge: MISS RODDA

- 1 104 Mrs. F. A. Roden,
RAINHAMS SIAN, M.N.
105 TREETOPS ZERO, M.N.
Miss E. B. Norman,
2 125 BITCHET GINGKO, M.N.
126 GARDALE HOY-TZU, F.N.

Class 71.—A.V. S.H. or L.H. NEUTER (owner resident in Kent)

Judge: MRS. HUGHES

- 3 102 Mr. A. W. Manning, WHISKERS, F.N.
VHC 103 Mrs. E. M. Darby, SHEANS VAGABOND SHOES, N.
R 106 Mrs. F. H. Stephenson, ASHDOWN MAIDENHAIR, F.N.
109 Mrs. F. Grove-White, SELBORNE CALLA, N.

- 110 Master D Jordan, TATTY, F.N.
- 118 Mrs. E. G. Simmonds, SANTA BOI-BOIS, M.N.
- 119 Miss O. Husband, SIAGENIE GILES, M.N.
- 120 Mrs. D. C. Hartfield, MANSEL FELID, N.
- 122 Mrs. E. Putwain, BLUEBRIDGE SOPHAR, M.N.
- 2 125 Miss E. B. Norman, BITCHET GINGKO, M.N.
- 124 Mrs. H. G. Philpot, BITCHET CAMELIA, F.N.
- 1 127 Mrs. D. M. Ford, BEAUTY, M.N.

Class 72.—A.V. VETERAN NEUTER

Judge: MISS RODDA

- 1 102 Mr. A. W. Manning, WHISKERS, F.N.
- 3 103 Mrs. E. M. Darby, SHEANS VAGABOND SHOES, N.
- R 109 Mrs. F. Grove-White, SELBORNE CALLA, N.
- 2 128 Mrs. K. Dunks, ZINGARI AI-YU, M.N.

Class 73.—A.V. FEMALE NEUTER

Judge: MRS. DADD

- 2 102 Mr. A. W. Manning, WHISKERS, F.N.
- 106 Mrs. F. H. Stephenson, ASHDOWN MAIDENHAIR, F.N.
- 1 108 Mrs. J. M. Cole, PREM. SABLESILK MY-ANNA, F.N.
- 110 Master D. Jordan, TATTY, F.N.
- abs 111 Mrs. I. Underwood, MADRON MEHITABEL, F.N.
- 113 Mrs. J. Farley, SAMSARA DONNIS, F.N.
- R 114 Miss K. E. Tilby, KATRINE MOONEEN, F.N.
- 3 121 Mrs. J. L. Highton, SILKEN ROSE ROYALE, F.N.
- 124 Mrs. H. G. Philpot, BITCHET CAMELIA, F.N.
- 126 Miss E. B. Norman, GARDALE HOY-TZU, F.N.
- 128 Mrs. K. Dunks, ZINGARI AI-YU, F.N.

CLUB CLASSES

KENTISH CAT SOCIETY

Class 74.—A.V. L.H. CAT, MALE or FEMALE

Judge: MISS RODDA

- 1 1 Mrs. F. H. Stephenson, CH. ASHDOWN NUTHATCH, M.
- 2 4 Mrs. M. E. Thornhill, SUNHAVEN PAULA, F.
- 3 7 Miss G. Davis, WINSTON, M.

Class 75.—A.V. L.H. KITTEN, MALE or FEMALE

Judge: MISS RODDA

- R 8 Mrs. F. H. Stephenson, ASHDOWN ROMULUS, M.
- VHC 9 Mrs. F. H. Stephenson, ASHDOWN ROMA, F.
- 2 10 Mrs. M. Orpin, ROBHURST POSY, F.
- 1 14 Mrs. M. E. Thornhill, SUNHAVEN BELLE, F.
- abs 16 Mrs. M. M. Calder, BROCTONS JOHN SILVER, M.
- 3 17 Mrs. E. G. Aitken, BOURNSIDE BIDDY, F.
- HC 18 Lady R. Glubb, HEARTSEASE WILLI, M.
- C 19 Mrs. M. Hartstein, JERNINGHAM BUSH BABY, F.

Class 76.—A.V. S.H. CAT (ex Siamese) MALE or FEMALE

Judge: MRS. HUGHES

- 80 Mrs. M. Hartstein, JERNINGHAM GENETTA, F.
3 81 Mrs. C. S. Colville, HIGHLAND LASS, F.
VHC 82 Mrs. C. S. Colville, CH. EASTERN PRINCESS, F.
1 84 Mr. F. J. Russell, JEZREEL JORULLO, M.
85 Mrs. I. Johnson, JEZREEL JOLANDA, F.
86 Miss A. Aitken, ICLETWEE, F.
2 87 Mrs. H. Brickwood, TOLLVALE CHULA, F.
R 88 Mrs. P. Cowen, MICHIFER NGINSKI, M.

Class 77.—A.V. S.H. KITTEN (ex Siamese) MALE or FEMALE

Judge: MRS. HUGHES

- 2 91 Mrs. C. S. Colville, ROSENTAL WILLIE, M.
3 93 Lady R. Glubb, HEARTSEASE JONATHAN, M.
1 97 Mrs. I. Johnson, JEZREEL JEBANETTE, F.

Class 78.—A.C. SIAMESE CAT

Judge: Mrs. BURGESS

- 22 Lady R. Glubb, HEARTSEASE FAIRY BELLE, F.
23 Mrs. A. Sayer, KATRINE JAP ROSE, F.
24 Mrs. E. C. Webster, VESTA POMONA, F.
R 26 Mrs. H. Brickwood, PARVO SASHA, F.
C 27 Mr. R. P. Tew, BRADBOURNE VANESSA, F.
2 28 Mr. R. O. Warner, SAMSARA SIVA, F.
29 Mrs. R. Rumbold, PIEWACKETT DONERAILE, F.
30 Miss M. M. Gamble, MANSEL REGENCY, M.
3 31 Miss K. E. Tilby, KATRINE SUN HUNTER, M.
32 Mrs. J. L. Brearley, SEAFRET SINBAD, M.
hc 33 Mrs. D. F. Williams, SIAGENIE CYRANO, M.
35 Mrs. E. F. Morrison, BRACKLEDOWN BLUE BOY, M.
1 36 Mrs. R. Rumbold, SAPPHIRE LOLLY-POP, F.
37 Mrs. F. C. Gladwell, BITCHETT BETULA, F.
38 Mrs. S. Cotsford-Parkes, KUAN YOO RAK, M.
40 Mrs. H. G. Philpot, HELSBY CHIPMUNK, M.
VHC 41 Mrs. A. Sayer, DONERAILE LILAC LARETTA, F.
42 Mrs. E. C. Webster, FLORA EUPHROSYNE, F

Class 79.—A.C. SIAMESE KITTEN, FEMALE

Judge: MRS. DADD

- 1 53 Mrs. A. E. Ashford, ANNELIDA SILVER SWAN, F.
R 54 Mrs. M. C. Conoley, WAYFARER PIXIE, F.
55 Mrs. M. M. Hudson, SUPRA SNOWFLAKE, F.
2 56 Mrs. M. M. Hudson, SUPRA SERENITY, F.
57 Mrs. M. M. Hudson, SUPRA SORREL, F.
62 Miss P. E. Huckvale, SAMSARA SELENA, F.
3 63 Mrs. K. Dunks, KILLDOWN MARY ANN, F.
72 Mrs. S. P. Hails, GAYWAYS CLEOPATRA, F.
als 70 Mrs. H. G. Philpot, SAMSARA CHIPAMANDA, F.

Class 79a.—A.C. SIAMESE KITTEN, MALE

Judge: MRS. DADD

- 43 Mrs. D. F. Williams, SIAGENIE TIMOTHY, M.
152 44 Mrs. D. F. Williams, SIAGENIE YO-YO, M.
45 Mr. R. O. Warner, SPOTLIGHT SCIOATOLLO, M.
46 Mr. R. O. Warner, SPOTLIGHT STILETTO, M.
3 47 Mrs. D. F. Williams, SIAGENIE SIMKIN, M.
MC 48 Mrs. D. F. Williams, SIAGENIE JOHNNIE, M.
49 Mrs. D. Vousden, ANNELIDA ROMEO, M.
51 Mrs. A. E. Ashford, ANNELIDA DON JUAN, M.
59 Mrs. A. B. Hunt, VENARI CARLO, M.
R 64 Mrs. E. Biggie, LINTON AJAX, M.
66 Mrs. H. Philpot, BITCHETT BLUE TIT, M.
152 71 Mrs. A. E. Ashford, MISSEFORE CHOCOLATE WHEY, M.

Class 80.—A.V. NEUTER

Judge: MRS. DADD

- 104 Mrs. F. A. Roden, RAINHAMS SIAN, M.N.
1 105 Mrs. F. A. Roden, TREETOPS ZERO, M.N.
106 Mrs. F. H. Stephenson, ASHDOWN MAIDENHAIR, F.N.
R 108 Mrs. J. M. Cole, PREM. SABLESILK MYANNA, F.N.
109 Mrs. F. Grove-White, SELBORNE CALLA, N.
112 Lady R. Glubb, HEARTSEASE BLUE ROBIN, M.N.
114 Miss K. E. Tilby, KATRINE MOONEEN, F.N.
VHC 116 Mrs. F. C. Gladwell, FLEETFOOT, N.
117 Miss A. E. Martin, YOU TOO, M.N.
2 118 Mrs. E. G. Simmonds, SANTA BOI-BOIS, M.N.
120 Mrs. D. C. Hartfield, MANSEL FELID, N.
121 Mrs. J. L. Highton, SILKEN ROSE ROYALE, F.N.
124 Mrs. H. G. Philpot, BITCHETT CAMELIA, F.N.
125 Miss E. B. Norman, BITCHETT GINGKO, M.N.
126 Miss E. B. Norman, GARDALE HOY TZU, F.N.
3 127 Mrs. D. M. Ford, BEAUTY, M.N.

THE SIAMESE CAT CLUB

Class 81.—A.V. SIAMESE CAT, MALE or FEMALE

Judge: Mrs. BURGESS

- 2 26 Mrs. H. Brickwood, PARVO SASHA, F.
MC 27 Mr. R. P. Tew, BRADBOURNE VANESSA, F.
i 28 Mr. R. O. Warner, SAMSARA SIVA, F.
C 30 Miss M. M. Gamble, MANSEL REGENCY, M.
C 32 Mrs. J. L. Brearley, SEAFRET SINBAD, M.
VHC 33 Mrs. D. F. Williams, SIAGENIE CYRANO, M.
3 39 Mr. A. A. Bullock, LEYBORNE KUMARA, M.
40 Mrs. H. G. Philpot, HELSBY CHIPMUNK, M.
R 41 Mrs. A. Sayer, DONERAILE LILAC LARETTA, F.

Class 81a.—A.V. SIAMESE KITTEN

Judge: Mrs. BURGESS

- 43 Mrs. D. F. Williams, SIAGENIE TIMOTHY, M.
3 44 Mrs. D. F. Williams, SIAGENIE YO-YO, M.

- 45 Mr. R. O. Warner, SPOTLIGHT SCOIATOLLO, M.
 46 Mr. R. O. Warner, SPOTLIGHT STILETTO, M.
 HC47 Mrs. D. F. Williams, SIAGENIE SIMKIN, M.
 48 Mrs. D. F. Williams, SIAGENIE JOHNNIE, M.
 52 Mrs. J. Fairclough, LEYBORNE PEREGRINE, M.
 VHC53 Mrs. A. E. Ashford, ANNELIDA SILVER SWAN, F.
 54 Mrs. M. C. Conoley, WAYFARER PIXIE, F.
 55 Mrs. M. M. Hudson, SUPRA SNOWFLAKE, F.
 HC56 Mrs. M. M. Hudson, SUPRA SERENITY, F.
 57 Mrs. M. M. Hudson, SUPRA SORREL, F.
 59 Mrs. A. B. Hunt, VENARI CARLO, M.
 63 Mrs. K. Dunks, KILLDOWN MARY ANN, F.
 VHC64 Mrs. E. Biggie, LINTON AJAX, M.
 C65 Mrs. J. Fairclough, LEYBORNE NICKOLAI, M.
 167 Mr. A. A. Bullock, LEYBORNE MARIETTA, F.
 266 Mrs. H. G. Philpot, BITCHETT BLUE TIT, M.
 R71 Mrs. A. E. Ashford, MISSELFORS CHOCOLATE WHEY, M.

THE KENSINGTON KITTEN AND NEUTER CAT CLUB

Class 82.—A.C. L.H. KITTEN

Judge: MISS RODDA

- 28 Mrs. F. H. Stephenson, ASHDOWN ROMULUS, M.
 39 Mrs. F. H. Stephenson, ASHDOWN ROMA, F.
 ch11 Mrs. M. M. Calder, BROCTONS ANNA, F.
 R15 Mrs. E. G. Aitken, BOURNSIDE SILVER GOSSAMER, F.
 117 Mrs. E. G. Aitken, BOURNSIDE BIDDY, F.

Class 83.—A.V. S.H. KITTEN

Judge: MRS. HUGHES

- als70 Mrs. H. G. Philpot, SAMSARA CHIPAMANDA, F.
 51 Mrs. A. E. Ashford, ANNELIDA DON JUAN, M.
 253 Mrs. A. E. Ashford, ANNELIDA SILVER SWAN, F.
 54 Mrs. M. C. Conoley, WAYFARER PIXIE, F.
 63 Mrs. K. Dunks, KILLDOWN MARY ANN, F.
 366 Mrs. H. G. Philpot, BITCHETT BLUE TIT, M.
 R71 Mrs. A. E. Ashford, MISSELFORS CHOCOLATE WHEY, M.
 VHC91 Mrs. C. S. Colville, ROSENTAL WILLIE, M.
 197 Mrs. I. Johnson, JEZREEL JEBANETTE, F.

Class 84.—A.C. L.H. NEUTER

Judge: MISS RODDA

- R104 Mrs. F. A. Roden, RAINHAMS SIAN, M.N.
 1105 Mrs. F. A. Roden, TREETOPS ZERO, M.N.
 2106 Mrs. F. H. Stephenson, ASHDOWN MAIDENHAIR, F.N.
 3107 Mrs. L. M. Pollard, DORSTANS DOMISILVANUS, N.

Class 85.—A.V. S.H. NEUTER

Judge: MRS. HUGHES

- R108 Mrs. J. M. Cole, PREM. SABLESILK MY-ANNA, F.N.
 VHC114 Miss K. E. Tilby, KATREEN MOONEEN, F.N.
 1116 Mrs. F. C. Gladwell, FLEETFOOT, N.
 121 Mrs. J. L. Highton, SILKEN ROSE ROYALE, F.N.
 3124 Mrs. H. G. Philpot, BITCHET CAMELIA, F.N.
 2125 Miss E. B. Norman, BITCHET GINGKO, M.N.

THE SIAMESE CAT SOCIETY OF THE BRITISH EMPIRE

Class 86.—A.V. SIAMESE ADULT

Judge: Mrs. BURGESS

- 1/2 23 Mrs. A. Sayer, KATRINE JAP ROSE, F.
3 27 Mr. R. P. Tew, BRADBOURNE VANESSA, F.
1 31 Miss K. E. Tilby, KATRINE SUN HUNTER, M.
2 32 Mrs. J. L. Brearley, SEAFRET SINBAD, M.
2 37 Mrs. F. C. Gladwell, BITCHET BETULA, F.

Class 87.—A.V. SIAMESE KITTEN

Judge: MRS. DADD

- also 50 Mrs. J. L. Highton, SILKEN SIR LANCELOT, M.
1 63 Mrs. K. Dunks, KILLDOWN MARY ANN, F.
also 68 Mrs. I. Keene, KILLDOWN ZOE, F.

THE SOUTHERN COUNTIES CAT CLUB

Class 89.—A.V. L.H. or S.H. CAT

Judge: MRS. HUGHES

- 2 1 Mrs. F. H. Stephenson, CH. ASHDOWN NUTHATCH, M.
23 Mrs. A. Sayer, KATRINE JAP ROSE, F.
29 Mrs. R. Rumbold, PIEWACKETT DONERAILE, F.
32 Mrs. J. L. Brearley, SEAFRET SINBAD, M.
1 36 Mrs. R. Rumbold, SAPPHIRE LOLLY-POP, F.
37 Mrs. F. C. Gladwell, BITCHET BETULA, F.
also 40 Mrs. H. C. Philpot, HELSBY CHIPMUNK, M.
2 41 Mrs. A. Sayer, DONERAILE LILAC LARETTA, F.
3 82 Mrs. C. S. Colville, CH. EASTERN PRINCESS, F.

Class 90.—A.V. L.H. or S.H. KITTEN

Judge: MRS. HUGHES

- 2 8 Mrs. F. H. Stephenson, ASHDOWN ROMULUS,
3 9 Mrs. F. H. Stephenson, ASHDOWN ROMA.
1 17 Mrs. E. G. Aitken, BOURNSIDE BIDDY.
51 Mrs. A. E. Ashford, ANNELIDA DON JUAN.
2 53 Mrs. A. E. Ashford, ANNELIDA SILVER SWAN.
66 Mrs. H. G. Philpot, BITCHET BLUE TIT.
71 Mrs. A. E. Ashford, MISSEFORE CHOCOLATE WHEY.
also 68 Mrs. I. Keene, KILLDOWN ZOE.
91 Mrs. C. S. Colville, ROSENTAL WILLIE.

Class 91.—FOR EXHIBITION ONLY

- 129 Miss D. M. Grainger,
PENENDEN ZOE, F.
PENENDEN ZASU, F.
PENENDEN SUSIE WONG, F.
130 Mrs. K. R. Williams, SANS SOUCI THESEUS, M.
131 Mrs. H. G. Philpot, CH. SALT MARSHE SABINE, F.
132 Mrs. M. G. Buttery,
SAMSARA ADONADON, F.
AND HER KITTENS.
SAMSARA DRUDON, M.N.

HOUSEHOLD PETS

Class 92.—A.V. L.H. CAT or KITTEN

Judge: THE MAYORESS OF MAIDSTONE

- 2 7 Miss G. Davis, WINSTON, M.N.
1 102 Mr. A. W. Manning, WHISKERS, F.
3 133 Miss D. M. Bunyard, CHEEKY, F.

Class 93.—A.V. S.H. CAT or KITTEN

Judge: THE MAYORESS OF MAIDSTONE

- 3 110 Master D. Jordan, TATTY, F.N.
1 134 Mrs. C. S. Colville, NELSON, M.
VHC 135 Miss H. Askew, PUSSKIN, F.
R 136 Miss H. Askew, NICHOLAS, M.
2 137 Mrs. M. Wardle, PINKIE, F.N.
als 138 Miss S. Visick, PATTI, F.

CHILDREN'S CLASSES

Class 94.—A.V. PEDIGREE CAT or KITTEN, L.H. or S.H.

Judge: MRS. HUGHES

- 1 58 Miss M. A. Pierce-Butler, LEYBORNE CIRCE, F.
als 90 Master P. Boorman, MARCASITE SILVER GRAYLING, F.

Class 96.—A.V. HOUSEHOLD PET

Judge: THE MAYORESS OF MAIDSTONE

- 1 7 Miss G. Davis, WINSTON, M.
2 110 Master D. Jordan, TATTY, F.
als 138 Miss S. Visick, PATTI, F.

Join the **SURREY and SUSSEX CAT ASSOCIATION**

The active club for the novice breeder and exhibitor. We guarantee Classes and offer Specials at all leading Shows, we run our own Annual Show and are always ready to help our members. Annual Subscription 5/-

Hon. Treasurer:
Mrs. GLADYS TAYLOR, 103 BARCOMBE AVE., LONDON, S.W.2
Telephone: TULSE HILL 1744

Hon. Secretary:
Mrs. MARGARET OLDALE, THE FIRS, SANDY LANE,
COBHAM, SURREY
Telephone: COBHAM 2879



TWEEDLEDUM

Bred by Mrs. Ashford, and now owned by Mrs. Lowcock.

Mrs. A. E. Ashford, S.R.N., of Roundwell, Bearsted, Nr. Maidstone, Kent, owner-breeder of the Annelida Siamese, writes:—

"All my kittens are very enthusiastic about your wonderful Kit-zyme Tablets which I have used since I first started to keep Siamese. They are given half a tablet with their first solid food and are soon demanding an increased ration. It is amusing to see the older cats show the youngsters how to help themselves from the jar. Tweedledum, who has won many prizes at Shows, is giving a demonstration in the photograph! Incidentally, his new owner, Mrs. Lowcock, also owns the prize-winning Nefertiti whose dam is Annelida Juno.

"I have had the good fortune to breed several cats who have since distinguished themselves at Shows and I attribute their good health and lovely coats to the regular use of Kit-zyme and Kenadex. My brood Queens also have Stress throughout pregnancy and when nursing their kittens. Indeed, I feel sure that if all cat owners would regularly use your products and also have their cats and kittens vaccinated against the dreaded infectious enteritis we would soon reduce the mortality rate of both pedigree and pet cats."

KIT-ZYME WILL BENEFIT YOUR CAT TOO
It is a natural Tonic and Conditioner - NOT a purgative

Kit-zyme

VITAMIN-RICH YEAST TABLETS

Promotes resistance to: **Listlessness, Falling Coat, Loss of Appetite, Skin Troubles**

50 (7½ gr.) Tablets 1/6, 250 for 4/-, 750 for 8/-

From Chemists, Corn Chandlers and Pet Shops

We will gladly send FREE the KIT-ZYME Booklet "Prevention is Better Than Cure" and booklets about KENADEX Extract (Vitamins A and D), STRESS Mineral Supplement and ZEMOL Ointment and Powder. Write to:



The Veterinary Division

PHILLIPS YEAST PRODUCTS LTD., Park Royal, London N.W.10

SPECIAL PRIZES

(Open to all)

ROSETTE FOR:

Best L.H. Adult.	Best L.H. Kitten.
Best S.H. Adult.	Best S.H. Kitten.
Best S.H. Neuter.	Best L.H. Neuter.
Best Household Pet.	

1. The President's Challenge Cup for the best L.H. Exhibit in Show. Three wins not all by same Cat.
 2. The Northaw-Surrenden Challenge Trophy for the best S.H. Exhibit in the Show. Four wins by not less than two exhibits.
 3. Silver Challenge Cup for the best L.H. Kitten in Show. Three wins. Offered only at K.C.S. Summer Show.
 4. Kentish Cat Society Challenge Cup for best L.H. Neuter. Three wins.
 5. Kentish Cat Society Challenge Cup for best S.H. Neuter. Three wins.
 6. Mrs. Stephenson offers Special for Second L.H. Blue Kitten, F.
 7. Miss Stephenson offers Special for best Blue Cream L.H. Kitten.
 8. Miss Stephenson offers Special for Reserve B.P. Siamese Kitten, F.
 9. Miss Norman offers Special for Reserve Siamese Neuter.
 10. Miss Norman offers Special for Third B.P. Siamese Cat.
 11. Mrs. Philpot offers Special for Reserve A.V. Novice L.H. Kitten.
 12. Mr. Philpot offers Special for Third B.P. Siamese Kitten, M.
 13. Mrs. Varcoe offers Special for Reserve S.P. Siamese M. & F. Kitten Classes.
 14. Mrs. Buttery offers Special for Reserve A.C. Siamese Litter.
 15. Mr. Buttery offers Special for Reserve A.C. Siamese Novice Kitten.
 16. Miss Grainger offers Special for Second Abyssinian Cat.
 17. Mr. Chubb offers Special for Third A.V. Neuter, F.
 18. Mrs. Blackden offers Special for Reserve Open S.P. Siamese Adult M. and F.
 19. Lt. Col. Blackden offers Special for H.C. and Commended Siamese Neuter.
 20. Mrs. Bray offers Special for best L.H. and S.H. Household Pet.
 21. Mrs. Earnshaw offers Special for best Abyssinian Cat, F.
 22. Mrs. Earnshaw offers Special for best Manx Cat.
 - 22a. Mrs. Johnson offers Special for Best British Blue Neuter.
 - 22b. Mrs. Ford offers Special for Third S.H. Tortoiseshell Cat in Household Pet Section.
 - 22c. Mrs. Ford offers Special for Third Household Pet owned by a child.
 - 22d. Mrs. Fox offers Special for Reserve in L.H. Blue Kitten.
- THE SURREY AND SUSSEX CAT ASSOCIATION offers to fully paid-up members through the Hon. Secretary, Mrs. Margaret Oldale, The Firs, Sandy Lane, Cobham, Surrey: —

CLUB SPECIALS

KENTISH CAT SOCIETY

POINTS CUP AWARDED ANNUALLY

to be won outright by the member who scores the highest number of points in the Society's Classes at leading Shows in the South of England including the Society's own Show.

23. The Cheribe Challenge Trophy for best Siamese Kitten. Three wins.
 24. The Robhurst Beauty Cup for best L.H. Blue Female Adult, bred by the exhibitor. Three wins.
 25. The Tao Challenge Trophy for best S.H. Kitten. Three wins.
 26. The Micky Trophy for best Siamese Neuter. Three wins.
 27. Ch. Hillingdon Black Star Trophy for best Black L.H. Cat in Show. Four wins by not less than two different Cats.
 28. The Ch. Prestwick Perling Trophy for best Siamese Male Adult in Show. Three wins.
 29. Silver Trophy for best Cream L.H. Kitten bred by exhibitor. Three wins.
 30. The Ferring Challenge Trophy for best L.H. Litter. Three wins.
 31. The Aouda Trophy for best Siamese Female Adult in Show. Three wins.
 32. Silver Challenge Trophy for best Blue L.H. Kitten, 2-9 months, bred by exhibitor. Three wins.
 33. The Romance Trophy for best Novice Siamese exhibit. Wedge-shaped head essential. Three wins.
 34. Silver Special for best Novice Kitten in Show.
 35. The Tyrwhitt Drake Vase for best S.H. Litter. Three wins.
 36. The Ashdown Trophy for best L.H. Chinchilla Kitten bred by exhibitor. Three wins.
 37. The Coryton Trophy for best British exhibit.
 38. The Doneraile Cup for best S.H. Adult.
 39. The K.C.S. Challenge Cup for best L.H. Blue Adult. Three wins.
 40. The Leinadsen Cup for best L.H. Kitten Pairs. To be won outright. Presented by Mrs. Y. Willett.
 41. The Tops'l Cup for best S.P. Female Kitten. Three wins. Presented by Lt. Col. and Mrs. Blackden.
 42. The Rosental Trophy for best Manx Kitten, M. or F. Three wins. Presented by Mr. and Mrs. C. S. Colville.
- THE SIAMESE CAT CLUB offers fully paid-up members, through the Hon. Secretary, Mrs. M. Dunnill, The Garth, High Lane, Haslemere, Surrey: —
43. Souvenir for best Cat in Show if Siamese.
 44. Rosette for best Kitten in Show if Siamese.
- THE BLUE PERSIAN CAT SOCIETY offers fully paid-up members through the Hon. Secretary, Major Dugdale, 48, Nevern Square, S.W.5.: —
45. The Society's Badge for best Blue Persian Cat or Kitten in the Show.

THE BLACK & WHITE CAT CLUB offers fully paid-up members, through the Hon. Secretary, Mrs. Peggy Cattermole, 96, Dalberg Road, Brixton, S.W.2.: —

46. The Club's Badge or Ribbon Bow for best L.H. White Cat or Kitten.
47. The Club's Badge or Ribbon Bow for best L.H. Black Cat or Kitten.
48. The Club's Badge or Ribbon Bow for best S.H. Black or White Cat or Kitten.

THE KENSINGTON KITTEN AND NEUTER CAT CLUB offers to fully paid-up members, through the Hon. Secretary, Mrs. Aitken, 2 Commonfield Road, Banstead, Surrey: —

49. Special for best Kitten in Show.
50. Special for best Neuter in Show.

THE ABYSSINIAN CAT CLUB offers to fully paid-up members, through the Hon. Secretary, Mrs. Earnshaw, "Heatherpine", Curridge, Nr. Newbury, Berks.: —

51. 2/6 for best Abyssinian in Show.

THE SOUTH-WESTERN COUNTIES CAT CLUB offers fully paid-up members through the Secretary, Mrs. Mitchell, Old Barn, Buckfast, Devon: —

52. Silver Spoon for best Cat in Show.
53. Rosette for best Kitten in Show.

THE NATIONAL CAT CLUB offers fully paid-up members through the Hon. Secretary, Mrs. M. Brunton, Rose Cottage, Maplehurst, Horsham, Sussex: —

54. 5/- for best exhibit in Show.
- 54a. Special for Best S.H. Cat, Male or Female.
- 54b. Special for Best L.H. Cat, Male or Female.

THE CHESTNUT BROWN GROUP offers fully paid-up members, through the Hon. Secretary, Mrs. Joan Judd, The Barn Cottage, Tytherington, Falfield, Glos.: —

55. Group Rosette for best Adult.
56. Group Rosette for best Kitten.
57. Group Rosette for best Neuter.
(if winner of A.V. Foreign Shorthairs.)

THE SIAMESE CAT SOCIETY OF THE BRITISH EMPIRE: —

58. Special for best exhibit in Society's Classes.

THE CHOCOLATE POINTED SIAMESE CAT CLUB: —

59. Special for best C.P. exhibit if owned by member of the Club.

THE CROYDON CAT CLUB offers fully paid-up members, through the Hon. Secretary, Miss E. Towe, 6, Palmerston Road, S.W.19: —

60. Club Spoon for best L.H. Cat or Kitten if owned by member.

THE SHORTHAIR CAT SOCIETY offers fully paid-up members, through the Hon. Secretary, Mrs. E. Towe, 6 Palmerston Road, S.W.19: —

61. Club Spoon for best British Cat or Kitten if owned by member.

THE SIAMESE CAT ASSOCIATION, Hon. Secretary Mrs. E. Towe, 6 Palmerston Road, S.W.19, offers to fully paid-up members: —

62. The Mareth Cup for best A.C. Kitten.
63. The Sukianga Pepe Lemoko Trophy for best A.C. Neuter.
64. The Whiteoaks Nicholas Trophy for most points gained by S.P. Male during the Show Season.
65. Silverseal Trophy for best S.P. Adult Female bred by exhibitor. Club Spoons to commemorate wins.

THE BURMESE CAT CLUB offers fully paid-up members, through the Hon. Secretary, Mrs. M. Somers, Two Chimneys, Manor Park, Knutsford, Cheshire: —

66. Rosette for best Burmese Adult.
67. Rosette for best Burmese Kitten.
68. Rosette for best Burmese Neuter.

THE WESSEX CAT CLUB offers fully paid-up members, through the Hon. Secretary, Mrs. M. Shrouder, Cat's Cottage, The Avenue, West Moors, Dorset: —

69. Rosette for best Cat in the Show.
70. Rosette for best Kitten in the Show.

THE SOUTHERN COUNTIES CAT CLUB offers to fully paid-up members, through the Hon. Secretary, Mrs. M. Shrouder, Cat's Cottage, The Avenue, West Moors, Dorset: —

71. 5/- Special for best Cat in the Show.
72. Phillips Yeast Products offers jars of Kenadex, Kitzyme and Stress as Specials.
73. Petfoods, Melton Mobraay, offer tins of Kit-E-Kat as Special Prizes.
74. I.C.I. offers tins of Lorexane as Specials.
75. British Alkaloids offer two large bottles of T.C.P. as Specials.

THE RED, CREAM, TORTIE, BLUE-CREAM AND BROWN TABBY SOCIETY offers to fully paid-up members through the Hon. Secretary, Mrs. J. M. Newton, Moulford Grange, Nr. Wallingford, Berks.: —

76. Special for Best L. H. Exhibit.
77. Special for Best S.H. Exhibit.

THE BLUE-POINTED SIAMESE CAT CLUB offers to fully paid-up members, through the Hon. Secretary, Mrs. J. M. Newton, Moulford Grange, Nr. Wallingford, Berks.: —

78. Special for Best Cat.

Keep them in PRIZE CONDITION

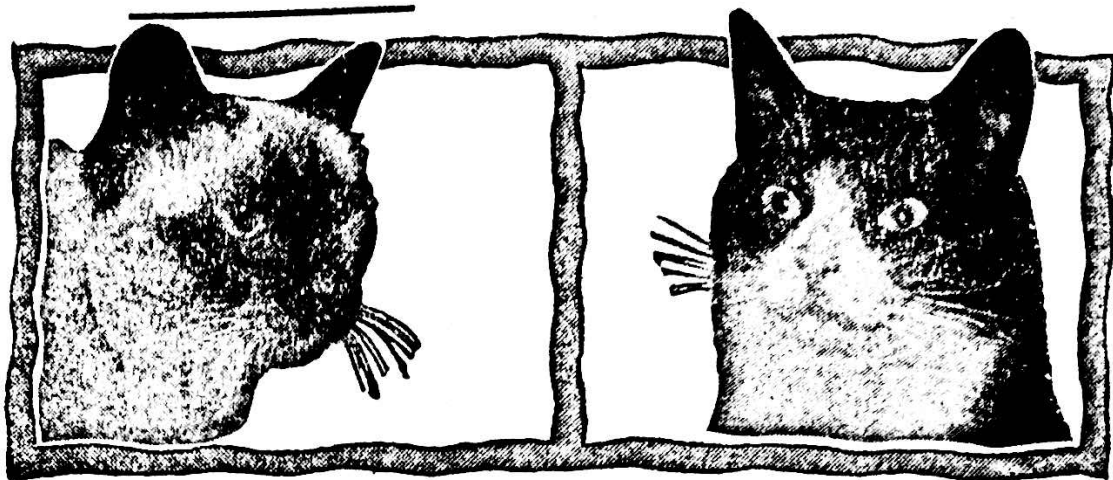

Many of the Country's leading breeders have adopted the simple, efficient ENTEROFAGOS method for the regular protection of their stock against the risk of microbic intestinal infection.

ENTERITIS • DISTEMPER SHOW-FEVER

ENTEROFAGOS Polyvalent Bacteriophage is supplied in glass ampoules, each containing one dose, which is given by mouth. ENTEROFAGOS is administered each week, with additional dosages immediately prior to Showing.

The product is completely harmless and safe to give at the first sign of trouble, even before the exact cause of infection has been diagnosed. Therefore, when in doubt, give ENTEROFAGOS immediately—freely and frequently. ENTEROFAGOS destroys the specific microbes that may be present, thus allowing the infected condition to clear up rapidly. If the infection has some other cause, ENTEROFAGOS prevents the microbic development which so often causes secondary complications.

For the treatment of associated conditions which show themselves in skin troubles, eye infections and catarrh, ANTIPEOL Ointment, OPHTHALMO-ANTIPEOL and RHINO-ANTIPEOL have an impressive reputation with many of Britain's foremost breeders.



PB33

Write for further information, literature and clinical samples:

MEDICO-BIOLOGICAL LABORATORIES Ltd.

SOUTH NORWOOD, S.E.25

Sole Distributors for the U.K.

ARCHER LABORATORIES LIMITED
CARGREEN ROAD, LONDON, S.E.25