

CATALOGUE

LONG-HAIR ADULTS

Class 1.—BLACK MALE

Judge: MISS YORKE

- 1 bh 1 Mr. Waterson, TREALS KANDY VELVET, M., 16.6.59. Sire, Solomon Grundy. Dam, Treals Black Susie. Breeder, Mrs. Slane. Also in Classes 24, 135, 196, 205, 217, 220.
- 2 2 Miss Rodda, CHADHURST BLACK PANTHER, M., 22.4.59. Sire, Chadhurst Golden Monack. Dam, Chadhurst Elegance. Breeder, Exhibitor. Also in Classes 21, 24, 146.

Class 1a.—BLACK FEMALE

Judge: MISS YORKE

- Mr 3 Mrs. Reynolds, CHADHURST MOLLY, F., 26.4.58. Sire, Ch. Chadhurst Sambo. Dam, Chadhurst Elegance. Breeder, Miss Rodda. Also in Classes 23, 135, 199, 209.
- 1 bh 4 Miss Bull, CHADHURST BLACK BEAUTY, F., 4.9.58. Sire, Ch. Chadhurst Sambo. Dam, Chadhurst Elegance. Breeder, Miss Rodda. Also in Classes 26, 199, 209.
- 2 5 Miss S. Watts, BRIARRY MALA MIA, F., 13.8.59. Sire, Briarry Malachite. Dam, Briarry Euphemia. Breeder, Mr. Stirling-Webb. Also in Classes 24, 146, 167, 191, 215.

Class 2.—WHITE (Blue Eyed), M. or F.

Judge: MISS YORKE

CANCELLED—NO ENTRIES

Class 3.—WHITE (Orange Eyed), M. or F.

Judge: MISS YORKE

- 2 6 Miss Bull, SNOWCLOUD CRISPIN, M., 25.12.58. Sire, Ch. Lisblanc Bambi. Dam, Passionflower of Dunesk. Breeder, Mrs. Mearns. Also in Classes 24, 26, 135, 146, 199, 209, 217, 220.
- 1 bh 7 Mrs. K. M. Mearns, SNOWCLOUD EROS, M., 8.8.59. Sire, Ch. Lisblanc Bambi. Dam, Passionflower of Dunesk. Breeder, Exhibitor. Also in Classes 21, 24, 135, 146, 191.

PRESTWOOD BLUE PERSIANS

PALE HEALTHY KITTENS

WIDE-AWAKE EYES

USUALLY FOR SALE

PARKER

Newlands - Prestwood - Stourbridge

Telephone: KINVER 2850

S.P. SIAMESE AT STUD

QUINTONPITA

C.C. Winner Lancs. and N.W.C.C., 1959

Son of Ch. Causeway Pita

Fee: 3 Gns. and return carriage

Queens met at Snow Hill or New Street Stations
Birmingham.

W. FLELLO

SCHOOL HOUSE, DWELLINGS LANE, B'HAM 32

WILD PEAR SIAMESE

SEAL POINT

BLUE POINT

KITTENS FOR SALE, S.P.

REARED UNDER IDEAL CONDITIONS
INOCULATED

MRS. E. IRELAND

Wild Pear Cottage - Deans Green - Henley-in-Arden

Telephone: HENLEY-IN-ARDEN 368

Craigiehilloch and Brenmor Siamese

AT STUD NOW—

CH. KILLDOWN SULTAN, S.P., and
SUNLAND SIJUI, C.P.

AND LATER THIS YEAR—

SIRRAH JO JO, S.P.

Carrying Blue, Chocolate and Lilac, and

CRAIGIEHILLOCH CHOMARIO, C.P.

MRS. DORA CLARKE and MISS BRENDA MORSMAN
6 Berkeley Avenue, Reading, Berks. Tel.: Reading 52642

Class 4.—BLUE MALE

Judge: MR. F. C. TOMLINSON

- 3 8 Mrs. B. Barron, CAMBER MARIO, 6.9.59. Sire, Ch. Thiepval Enchanter. Dam, Camber Odette. Breeder, Mrs. Denton. Also in Classes 24, 146, 164, 182, 215.
- 9 Mrs. Crickmore, THIEPVAL ODIN, 12.10.59. Sire, Thiepval Idol. Dam, Thiepval Deidre. Breeder, Exhibitor. Also in Classes 19, 24, 26, 135, 164, 167, 172, 182, 191, 199, 205, 209, 212, 215, 217, 220.
- Ab* 10 Mrs. Reynolds, PETRAVIAN LEANDER, 30.5.59. Sire, Ch. Bayhorne Ajax. Dam, Prestwood Sally. Breeder, Exhibitor. Also in Classes 19, 20, 24, 135, 199, 209.
- 11 Mrs. McVady, CH. GAYDENE RORY, 28.5.57. Sire, Ch. Thiepval Paragon. Dam, Gaydene Lu-Lu. Breeder, Exhibitor. Also in Classes 19, 23, 135, 146, 164, 172, 182, 215.
- 12 Mrs. S. Jessop, CH. BLUEMINE MORRISON BUSTY, 6.6.55. Sire, Julian of Hadley. Dam, Bluemine Marmaleta. Breeder, Mrs. L. Williams. Also in Classes 23, 172, 196, 209, 220.
- 1 bh* 13 Miss D. M. Collins, GYPPESWYK JAKE, 11.6.59. Sire, Ch. Ashdown Nuthatch. Dam, Gyppeswyk Jose. Breeders, The Misses Alexander. Also in Classes 24, 26, 45, 135, 167, 199, 205, 212, 220.
- 14 Mrs. I. Brooks, SORRENTA AUREOLE, 15.1.60. Sire, Ch. Bayhorne Ajax. Dam, Deebank Madam Ona. Breeder, Exhibitor. Also in Classes 19, 20, 24, 135, 172.
- 15 Mrs. J. R. Scott, MOONCOIN ADMIRAL, 23.3.59. Sire, Ch. Boy Blue of Kenton. Dam, Ch. Anastasia of Dunesk. Breeder, Mrs. Knight. Also in Classes 24, 182, 196, 199, 205, 209, 217.
- R* 16 Mrs. L. Williams, BLUEMINE MOUNTJOY, 15.9.59. Sire, Ch. Boy Blue of Kenton. Dam, Bluemine Frivoleta. Breeder, Exhibitor. Also in Classes 19, 24, 26, 135, 146, 167, 172, 196, 205.
- 17 Miss M. Matthews, CAESAR AUGUSTUS, 2.8.59. Sire, Ch. Boy Blue of Kenton. Dam, Ronada Moonmist. Breeder, Mrs. Lansdell. Also in Classes 24, 146, 191, 196, 212, 220.

Class 5.—BLUE FEMALE

Judge: MR. F. C. TOMLINSON

- 1 bh* 18 Miss E. Davies, CH. UPLANDS ANNA CAPRI, 12.5.58. Sire, Ch. Thiepval Paragon. Dam, Vigilant Bo Peep. Breeder, Mrs. Rees. Also in Classes 23, 135, 146, 164, 167, 172, 182, 191, 209, 220.
- R* 19 Miss M. Roberts, DEEBANK SUZIE, 15.5.59. Sire, Vigilant Mark. Dam, Deebank Fiona. Breeder, Miss Bull. Also in Classes 20, 24, 35, 209.
- 3* 20 The Misses Alexander, GYPPESWYK JUDITH, 11.6.59. Sire, Ch. Ashdown Nuthatch. Dam, Gyppeswyk Jose. Breeders, Exhibitors. Also in Classes 19, 24, 172, 212.

DUNCHATTAN SIAMESE

AT STUD—

CHINKI JANDY

Sire of DUNCHATTAN SABU HASSAN, 2 C.C.s
" " SIRRI SARONG, 1 C.C.
" " DUNCHATTAN GIGI SHANTUNG
Best Siamese Kitten, Midland Counties Show, 1959

Also AZZI ZIA

Siring Kittens of good type and points
KITTENS BY BOTH ABOVE FOR SALE

Mrs. L. B. M. FORREST, Dunchattan, Staunton, nr. Gloucester

"NOUMENA" SIAMESE, S.P.

AT STUD—

BRADGATE PASHA. Fee £2/10/-. Winner of many prizes
PIKHA SHAH JEHAN. Prize winner. Sires beautiful kittens

KITTENS FROM QUEEN MUMTAZ PERIODICALLY

Apply to AIR/CDRE. and MRS. VINCENT
BROADWAS-ON-TEME, WORCS. Tel.: Knightwick 330

Lancashire and North-Western Counties Cat Club

OPEN

CHAMPIONSHIP CAT SHOW

QUEEN'S HALL, PRESTON, on JANUARY 28th, 1961

Particulars from Hon. Secretary and Show Manager:
MRS. A. BUSBRIDGE, 609 Liverpool Road, Ainsdale, Southport

THE WEST OF ENGLAND AND SOUTH WALES CAT SOCIETY

President: Beverley Nichols, Esq.
Chairman: Mrs. Ruby Alexander.

*A YOUNG SOCIETY FOR OWNERS OF ALL BREEDS
OF CATS*

Annual Subscription 7/6. Juniors 5/-. Life Members: 5 gns.

For further particulars apply—

Mr. H. A. Alexander
Robins Wood, Brockley, near Bristol

- 21 Mrs. E. Beckett, DEEBANK AMANDA, 21.8.58. Sire, Vigilant Mark. Dam, Deebank Fiona. Breeder, Miss Bull. Also in Classes 20, 23, 26, 135, 209, 220.
- 22 Mrs. E. Beckett, DURLSTON PALE ROSE, 26.8.59. Sire, Ch. Bayhorne Ajax. Dam, Deebank Amanda. Breeder, Exhibitor. Also in Classes 19, 24, 26, 135, 209, 220.
- 2 23 Mrs. M. Crickmore, CH. THIEPVAL DESIREE, 25.9.57. Sire, Ch. Thiepval Paragon. Dam, Thiepval Enchantment. Breeder, Exhibitor. Also in Classes 19, 23, 26, 135, 146, 164, 167, 172, 182, 191, 199, 205, 209, 212, 215, 217, 220.
- 24 Mrs. L. Williams, BLUEMINE DYERLING, 14.9.56. Sire, Ch. Dylan of Allington. Dam, Bluemine Marmaleta. Breeder, Exhibitor. Also in Classes 19, 20, 26, 146, 172, 205.
- 25 Mrs. S. Knight, MOONCOIN ANITA, 23.3.59. Sire, Ch. Boy Blue of Kenton. Dam, Ch. Anastasia of Dunesk. Breeder, Exhibitor. Also in Classes 19, 24, 135, 146, 167, 172, 209, 217, 220.
- 26 Mrs. J. Carpenter, OUSEDALE MEADOW MIST, 29.7.58. Sire, Boy Blue of Kenton. Dam, Ousedale Silver Queen. Breeder, Miss Chapman. Also in Classes 20, 23, 25, 135, 205, 217.

Class 6.—CREAM, M. or F.

Judge: MISS YORKE

- 16h 27 Mrs. J. Jewell, BRYNWOOD CASANOVA, M., 8.5.59. Sire, Ch. Briaric Beauty. Dam, Ch. Brynwood Aurora. Breeder, Mrs. Brind. Also in Classes 24, 159, 182, 215.
- 2 28 Mrs. K. Brough, DOMINIC ADVENT, M., 6.11.58. Sire, Dominic Donatello. Dam, Dominic Infanta Maria. Breeder, Exhibitor. Also in Classes 21, 24, 205, 209, 217.
- 3 29 Mrs. H. J. Wilson, DALAN SERENA, F., 29.4.57. Sire, Ch. Paul of Pensford. Dam, Ch. Hendras Pepita. Breeder, Mrs. Barron. Also in Classes 159, 164, 215.
- 2 30 Mrs. P. M. Worrall, HENDRAS CELADINE, F., 14.4.58. Sire, Ch. Widdington Winter Star. Dam, Ch. Bluecroft Butter-scotch. Breeder, Mrs. Nash. Also in Classes 23, 167.
- 1 31 Mr. and Mrs. Champion, STERLING JANETTA, F., 20.5.58. Sire, Ch. Widdington Winter Star. Dam, Sterling Wizard. Breeders, Exhibitors. Also in Classes 21, 23, 159, 167.



FOUNDED 1901

President: SIR COMPTON MACKENZIE, K.B.

Chairman: MRS. ELSIE KENT

**THE LARGEST SPECIALIST CAT CLUB IN
EUROPE**

**ADVISES ON ALL MATTERS PERTAINING
TO THE BREED**

**OFFERS SILVER CUPS AND SPECIALS AT
ALL CHAMPIONSHIP SHOWS**

Entrance Fee	£1	1	0
Annual Subscription		7	6
Life Membership	£5	5	0
Member's Badge (post free)		5	0
Members' Pedigree Forms, per book						4	0

Hon. Secretary:

MRS. M. DUNNILL

The Garth, High Lane, Haslemere, Surrey

Tel.: Haslemere 3101

Hon. Treasurer:

MR. A. PHILPOT

Four Seasons, Bitchet Green

Nr. Sevenoaks, Kent

Tel.: Sevenoaks 61310

London Area Secretary:

MRS. O. RAMSAY

8 Marylebone Mews

New Cavendish Street

London, W.1

Tel.: Welbeck 7361

Class 7.—SMOKE, M. or F.

Judge: MRS. BRICE-WEBB

- 1 bh 32 Miss D. M. Collins, KALA BEAUCAIRE, M., 30.6.59. Sire, Ch. Chadhurst Sambo. Dam, Ch. Kala Moonmist. Breeder, Exhibitor.
Also in Classes 26, 45, 205, 212.
- 2 33 Miss D. M. Collins, KALA MINKA, F., 15.7.58. Sire, Ch. Kala Nepeta. Dam, Ch. Kala Moonmist. Breeder, Exhibitor.
Also in Classes 22, 45. **FOR SALE.**

Class 8.—SILVER TABBY, M. or F.

Judge: MRS. BRICE-WEBB

CANCELLED—NO ENTRIES

Class 9.—BROWN TABBY, M. or F.

Judge: MRS. AITKEN

CANCELLED—NO ENTRIES

Class 10.—RED TABBY, M. or F.

- abs 34 Mrs. N. Houlden, SHERRY OF CARNE, M., 17.6.59. Sire, Chadhurst Black Monack. Dam, Chintz of Carne. Breeder, Mrs. Newton.
- 1 35 Miss Woodfield, CHERRY OF CARNE, M., 10.4.59. Sire, Chadhurst Monack. Dam, Craziepatch of Carne. Breeder, Mrs. Newton.
Also in Classes 24, 159, 166, 191.
- 2 36 Miss Woodfield, PATHFINDERS GOLDEN DAWN, M., 4.6.49. Sire, Pathfinders Red Knight. Dam, Deebank Mimosa. Breeder, Exhibitor.
Also in Classes 21, 22.

Class 11.—CHINCHILLA, M.

Judge: MRS. BRICE-WEBB

CANCELLED—NO ENTRIES



Their shield against infection

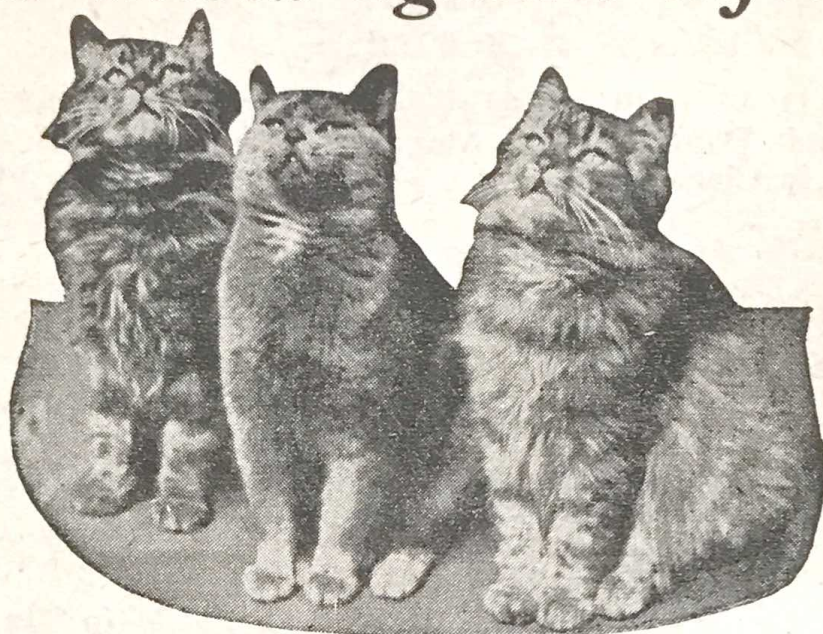

protect them against
**ENTERITIS • DISTEMPER
SHOW-FEVER**

Many of the Country's leading breeders have adopted this simple, efficient ENTEROFAGOS method for the regular protection of their stock against the risk of microbic intestinal infection: ENTEROFAGOS Polyvalent Bacteriophage is supplied in glass ampoules, each containing one dose, which is given by mouth. ENTEROFAGOS is administered each week, with additional dosages immediately prior to Showing.

The product is completely harmless and safe to give at the first sign of trouble, even before the exact cause of infection has been diagnosed. Therefore, when in doubt, give ENTEROFAGOS immediately—freely and frequently. ENTEROFAGOS destroys the specific microbes that may be present, thus allowing the infected condition to clear up rapidly. If the infection has some other cause, ENTEROFAGOS prevents the microbic development which so often causes secondary complications.

For the treatment of associated conditions which show themselves in skin troubles, eye infections and catarrh, ANTIPEOL Ointment, OPTHALMO-ANTIPEOL and RHINO-ANTIPEOL have an impressive reputation with many of Britain's foremost breeders.

Write for further information, literature and clinical samples:

MEDICO - BIOLOGICAL LABORATORIES
LIMITED
CARGREEN ROAD • SOUTH NORWOOD • S.E.25

Class 12.—CHINCHILLA, F.

Judge: MRS. BRICE-WEBB

- 6h* 37 Mrs. A. G. Dunning, FABULA MOONLIGHT, 28.4.58. Sire, Ch. Mark of Allington. Dam, Fabula Pussy Willow. Breeder, Mrs. Hobart.
Also in Class 23.
- 2* 38 Mrs. Ashby, POLDENHILLS FAIR DELIA, 12.6.59. Sire, Ch. Fidelio of Allington. Dam, Fronige of Allington. Breeder, Mrs. Polden.
Also in Classes 24, 135, 167, 199.
- abs-* 39 Mrs. M. Turney, BONAVIA ANNE, 16.5.59. Sire, Ch. Mark of Allington. Dam, Ch. Sarisbury Aphra. Breeder, Exhibitor.
Also in Classes 21, 24, 146.

Class 13.—TORTOISESHELL, M. or F.

Judge: MRS. AITKEN

- 16h* 40 Miss Woodifield, PATHFINDERS SHEPHERDESS, 26.9.59. Sire, Arcamore O'Misty. Dam, Pathfinders Bo Peep. Breeder, Exhibitor.

Class 14.—TORTIE and WHITE, M. or F.

Judge: MRS. AITKEN

- 16h* 41 Mrs. M. Worsley, TRUBUN JENNYFUR, F., 6.4.59. Sire, Broughton Marvo. Dam, Trubun Cherry. Breeder, Exhibitor.
Also in Class 24.

Class 15.—BLUE-CREAM, M. or F.

Judge: MR. F. C. TOMLINSON

- 16h* 42 Mrs. D. C. Statham, JASPER SUSANNA, F., 3.5.57. Sire, Alexander Meirion. Dam, Migneint Smoky. Breeder, Exhibitor.
Also in Classes 21, 23, 135, 159, 196, 199, 209, 217, 220.
- 2* 43 Mrs. J. Thompson, STAR OF PENSFORD, F., 19.9.58. Sire, Ch. Foxburr Frivolous. Dam, Anchor Felicity. Breeder, Exhibitor.
Also in Classes 22, 159, 205.
- 3* 44 Mrs. A. Watts, GLENDALE SWEET LAVENDER, F., 2.9.57. Sire, Robhurst Rupert. Dam, Ashdown Sapling. Breeder, Mrs. Hart.
Also in Classes 22, 159.

BONAVIA CHINCHILLAS

THE KOSSET CARPET CATS

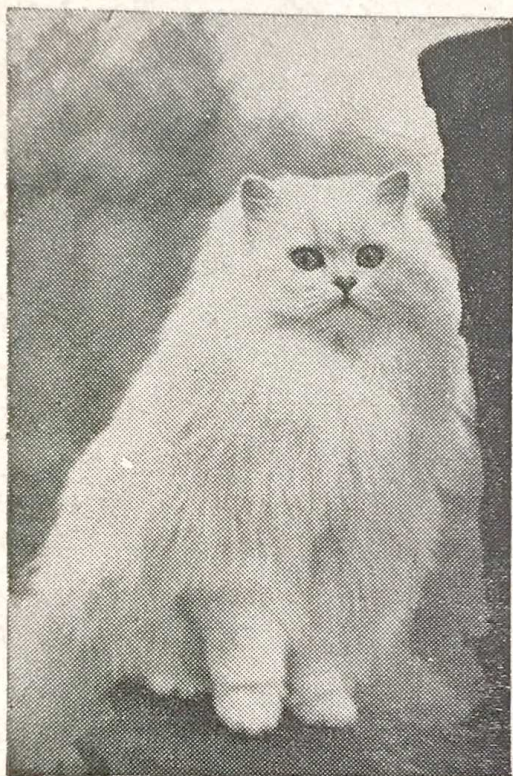

Sire of—
TRIPLE CH. BONAVIA
MEMENTO (U.S.A.)

CH. BONAVIA KEEPSAKE
(Germany)

BONAVIA TINKABELL,
1 C.C.

REDWALLS CHORISTER

SUNHAVEN PAULA

CH. BONAVIA CONTENTA

At Stud to a few Approved Queens

QUEENS:

CH. SARISBURY APHRA
CH. BONAVIA FLORA
CH. BONAVIA MARIETTA

Enquiries to:

MRS. MOLLIE TURNEY
OLD BEAMS KENNELS
HOLYPORT, BERKS.

Tel.: Maidenhead 1812

Stations: Windsor or Maidenhead

Class 16.—RED SELF, M. or F.

Judge: MRS. AITKEN

- 1* 45 Mrs. A. Watts, DU BU ROGER, 1.7.59. Sire, Kala Sabu. Dam, Westcroft Susan. Breeder, Exhibitor. Also in Classes 191, 205.
pk withheld

Class 17.—COLOUR-POINT, M. or F.

Judge: MRS. BRICE-WEBB

- 1 bk.* 46 Mr. B. A. Stirling-Webb, BRIARRY EVAN, M., 15.5.59. Sire, Briarry Malachite. Dam, Briarry Evdokia. Breeder, Exhibitor. Also in Classes 21, 146, 191.
- 2* 47 Miss S. Watts, AMASKA PRINCE CHARMING, M., 21.7.59. Sire, Briarry Valparago. Dam, Ch. Briarry Fair Maid. Breeder, Exhibitor. Also in Classes 21, 135.

Class 18.—A.O.C. M. or F.

Judge: MRS. BRICE-WEBB

CANCELLED—NO ENTRIES

Class 19.—BLUE BREEDERS, M. or F.

Judge: MR. F. C. TOMLINSON

- 9 Mrs. Crickmore, THIEPVAL ODIN, M. See Class 4.
- 10 Mrs. Reynolds, PETRAVIAN LEANDER, M. See Class 4.
- 1* 11 Mrs. McVady, CH. GAYDENE RORY, M. See Class 4.
- 14 Mrs. Brooks, SORRENTA AUREOLE, M. See Class 4.
- 3* 16 Mrs. L. Williams, BLUEMINE MOUNTJOY, M. See Class 4.
- 2* 20 The Misses Alexander, GYPPESWYK JUDITH, F. See Class 5.
- 22 Mrs. Beckett, DURLSTON PALE ROSE, F. See Class 5.
- 2* 23 Mrs. Crickmore, CH. THIEPVAL DESIREE, F. See Class 5.
- 24 Mrs. Williams, BLUEMINE DYERLING, F. See Class 5.
- 25 Mrs. Knight, MOONCOIN ANITA, F. See Class 5.

Class 20.—BLUE NOVICE, M. or F.

Judge: MISS YORKE

- 10* 10 Mrs. Reynolds, PETRAVIAN LEANDER, M. See Class 4.
- 3* 14 Mrs. Brooks, SORRENTA AUREOLE, M. See Class 4.
- 2* 19 Mrs. Roberts, DEEBANK SUZIE, F. See Class 5.
- 2* 21 Mrs. Beckett, DEEBANK AMANDA, F. See Class 5.
- 1* 24 Mrs. Williams, BLUEMINE DYERLING, F. See Class 5.
- ✓ 11 C* 26 Mrs. Carpenter, OUSEDAL MEADOW MIST, F. See Class 5.