

S C S ✓



THE MIDLAND COUNTIES CAT CLUB

# CHAMPIONSHIP SHOW

SATURDAY, 29th OCTOBER, 1960

**THE FRIENDS' INSTITUTE**  
**Moseley Road, Birmingham, 12**

10 a.m. — 5.45 p.m.

CATALOGUE 2/6

**Calling All Cat Lovers!**

JOIN THE

**MIDLAND COUNTIES  
CAT CLUB**

**and be a Member of the  
Cat Loving Family**

---

THE CLUB CATERS FOR  
ALL BREEDS

---

**Special Classes and Prizes offered  
in all Principal Shows**

---

ANNUAL SUBSCRIPTION - 7/6

ENTRANCE FEE - - 2/6

---

**Hon. Secretary:—**

MRS. O. M. LAMB,

Pincop, Kilve,

Bridgwater,

Somerset.

Telephone: Holford 363

**Hon. Treasurer:—**

MRS. G. LAIT,

25, Parade, Dudley,

Worcestershire.

Telephone: Dudley 53598

# **The Midland Counties Cat Club**

## **CATALOGUE**

OF THE ANNUAL

# **CHAMPIONSHIP SHOW**

(OPEN TO ALL)

(Under the Rules of the G.C.C.F.)

TO BE HELD AT

**THE FRIENDS' INSTITUTE**

**Moseley Road - Birmingham, 12**

**Saturday, 29th October, 1960**

**President:** H. W. GRIFFITHS, Esq., M.R.C.V.S.

**Vice-President:** W. Lamb, Esq.

**Committee :**

**Dr. Groom (Chairman), Mr. W. Lamb, Mr. R. Lait, Mrs. Hancox,  
Mrs. Bastow, Mrs. Groom, Mrs. Thake, Mrs. Greathead.**

**Hon. Secretary:** Mrs. O. M. Lamb.

**Hon. Treasurer:** Mrs. G. Lait.

**Hon. Veterinary Surgeon:** H. W. Griffiths, Esq., M.R.C.V.S.

**Judges :**

Miss K. Yorke  
Mrs. Henn  
Mr. Tomlinson  
Mrs. Bastow

Mrs. Aitken  
Mrs. Brice-Webb  
Miss Wilson  
Dr. W. A. Groom

Mrs. Towe  
Mrs. Hargreaves  
Mrs. Groom  
Mrs. Newton

**Best in Show Panel :**

**L.H.**  
Miss Yorke  
Mr. Tomlinson  
Mrs. Aitken

**S.H.**  
Miss Wilson  
Mrs. Towe  
Mrs. Hargreaves

**Referee:** Mrs. Hancox

**SHOW CLOSES 5:45 p.m.**

**Show Manager:** Mrs. O. M. LAMB,  
Pincop, Kilve, Bridgwater, Somerset. Telephone: Holford 363.

# **BRADGATE SIAMESE**

## **SEAL POINT**

At Stud:

**TIANE TAIANFU**

Ch. **BRADGATE BLUE VISION**

**PETERSOGAI**

**CHOCOLATE POINT**

Ch. **CAMLEY FUDGE**

---

**KITTENS USUALLY FOR SALE**

---

*Owner*

**MRS. IRENE LAPPER**

**8 ALBERT PLACE**

**LOUGHBOROUGH**

**LEICS.**

Telephone: 2775

## SHOW RULES AND REGULATIONS

**The Exhibition** is held under the Rules of the Governing Council of the Cat Fancy, and is open to all.

The Cats will be received at the entrance to the Show on Friday, October 28th, from 6 p.m. to 8.30 p.m., and on Saturday, October 29th, from 8.30 a.m. to 9.45 a.m., and judging will commence at 10 a.m. prompt.

**Each Exhibit** will be examined on arrival by the Club's Hon. Vet. Surgeons, who will be in attendance. Cats which in their opinion are unfit for exhibition will be returned to their owners, and the Entry Fees forfeited. No exhibit is to be penned before being examined by the Club's Vet. Surgeons; any Exhibitor so doing will be disqualified from competition and all fees paid forfeited. This rule **must be strictly enforced.**

A Benching Fee of 1/6 per cat will be payable. Double pens may be supplied (space permitting) for Adult Males, Litters, and Neuters only, on payment of 2/6 extra.

**All Exhibits** must be accompanied by owner or representative. Exhibitors must provide their own food, sanitary pans and drinking bowls. Peat moss is provided at the Hall. TALLIES will be forwarded to each Exhibitor, and must be hung round the neck of each exhibit by means of a **white ribbon or tape or elastic.**

Entries unaccompanied by the proper amount of fees will not be accepted.

**Registration.** All exhibits must be registered with the Governing Council of the Cat Fancy. Forms can be obtained from Mr. S. E. Barnes, 21a Lewis Road, Sidcup, Kent. All registered Cats which have changed owners since registration **must be transferred.**

The prescribed declaration on the Club Show entry form that the Exhibitor is the bona-fide owner of the exhibit and that the exhibit is offered for exhibition subject to the Club's Show Rules and Regulations, must be signed and forwarded to the Show Secretary with the Entry Fees. If a Cat belongs to more than one person both **must be members** to compete for Cups, etc., offered by Clubs.

**Exhibits** actually received into the Show Hall cannot be withdrawn from competition without the Committee's sanction.

**Prizes will be paid** from the Judges' award slips, and cats will be sold from entry forms, and not from catalogue.

No interior or exterior decorations or distinguishing objects will be allowed in or on the pens during the judging under any circumstances whatever, and it will be an instruction to the Judges to pass any pen so distinguished. White blankets without markings and sanitary tins must be provided by the Exhibitor.

**The right to cancel or amalgamate classes** is reserved.

**The Committee**, on behalf of the Club, retain their exclusive right to publish Catalogues of their Shows, containing information as to exhibits and names and addresses of exhibitors and reserve to themselves the right to refuse any entry, without giving a reason.

**Early Removals.** No early removals. Failure to observe this rule will result in forfeiture of prize money.

**Entries close October 3rd** (postmark) and should be sent on or before that date to Mrs. O. M. Lamb, Pincop, Kilve, Bridgwater, Somerset (telephone, Holford 363).

**Entry forms must be accompanied by the proper amount of fees, otherwise they will not be accepted.**

**Exhibitors** may view the judging from 10 a.m. at an inclusive entrance fee of 2/6. The general public will be admitted from 1.30 p.m. at 2/6 entrance fee. Children under 14 years of age may be admitted at half price if accompanied by an adult.

**All correspondence must be accompanied by a stamped addressed envelope if a reply is desired.**

**NEW! NEW! NEW!**

# Kleen Kat

TRADE MARK

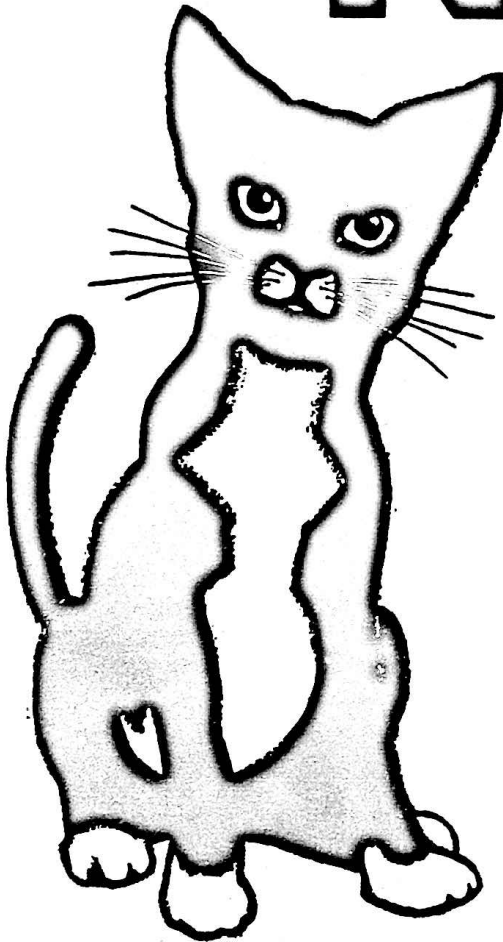

**the modern  
cat box litter**

## **1. HOUSE TRAINS ALL CATS**

Kleen Kat attracts even the most wayward cat or kitten to its box. Never again will you have to worry about messes in the home. And there is no more need for "letting the cat out." What a boon—especially if you live in a flat. Kleen Kat also means the end to those wearisome and unpleasant "house training" routines. Cats love the smell of Kleen Kat and go to their box automatically.

## **2. STOPS ALL SMELLS!**

The special ingredients of Kleen Kat destroy all unpleasant smells. From now on your home stays fresh and clean even if your pet spends all its time indoors.

only

**2'4**

big bag

at your local store and branches of Boots  
and Timothy Whites

## MEMORANDA

**Warning.** Breeders and owners are hereby warned by the Governing Council of the Cat Fancy and the Officials of the M.C.C.C. against the danger of selling whole litters to one buyer as unfortunate consequences may follow.

**Registration.** Fanciers should register their Cats and Kittens in good time. If they leave it to the last moment and the names they submitted are not available, they may not receive their registration in time to enter.

**Special Prizes.** It will be noticed that all Club Specials are confined to fully paid-up members. Fanciers should make sure that they have paid their subscriptions for 1960 to avoid disappointment.

**The Club's Committee** have the absolute right to fix and limit the number of exhibits at their Shows, and to select, accept or refuse any offers of exhibits and fees from members or others at their discretion without giving reason for so doing.

**Exhibits** are only received on the condition that the Club shall not be responsible for any loss or damage to Cats, boxes or baskets or in any other way.

**Exhibitors** are responsible for the correct description of their Cats and in the event of any dispute arising after purchase shall (on the proof of false or erroneous entry) receive back the exhibit and refund to the purchaser the full amount paid and shall forfeit the commission charge on the sale by the Committee.

**Exhibitors** may state the price at which they are prepared to sell their Cats, and no reduction in price can be made during the Show, except on payment of 2/- per Cat. Cats must be paid for at the time they are claimed.

**Sales, and all negotiations for same, of exhibits must be made at the Secretary's table.** If there are two or more claimants for any exhibit it will be put up to auction, and 50% deducted from the surplus over catalogue price.

**No stud advertisement or written or printed matters of any kind other than the official award cards may be put on pens.**

**Exhibitors wishing to advertise for sale a Cat or Kitten which is not priced in the catalogue, must apply at the Secretary's Table for an official "For Sale" card.**

**Any Exhibitor in any way interfering with or removing any Cat from its pen during the Show, except with the consent of the Show Manager, will forfeit any prize that may have been awarded to his or her Cat. No-one may remove any exhibit from its pen except the owner or a Club Official. Penalty for contravention of this rule is £5.**

**Cats and Kittens may be entered in more than one Class if stated for Cat or Kitten.**

**Cats or Kittens entered in Brace, Team or Club Classes must be entered in at least one other Class.**

**Judges** are empowered to withhold any prize or championships in any Class if the exhibits do not in their opinion possess sufficient merit. No Judge shall bring out more than one Cat for Best in Show, no matter how many different varieties he may be judging.

**Should any Judges be prevented from fulfilling their engagements, the Committee reserve to themselves the right of appointing other Judges in their stead.**

**The right to cancel or amalgamate Classes is reserved.**

## DEFINITION OF CLASSES

**Novice.** For Cats and Kittens that have not won a First Prize under G.C.C.F. Rules. Wins as Kittens do not disqualify in Cat Classes unless Class is for Cats or Kittens.

**Kittens.** For Kittens under 9 calendar months old on the day of Show. Kittens under 3 calendar months may not be shown except in Litter Class.

**Litter Class.** For 3 or more Kittens of the same litter over 2 and under 3 calendar months on the day of the Show.

**Breeders.** For Cats or Kittens bred by Exhibitor.

**Senior.** For Cats two years old or over on day of Show.

**Junior.** For Cats under two years old on day of Show.

# DEWPOINT BURMESE

## KITTENS from SEALCOAT LINDI SOO

First daughter of the new American bred Queen,  
FOLLY TOU PO (owned by Mr. V. Watson) now  
available.

---

Enquiries:

MRS. M. GILES

Birch House - Staplehay - Taunton

Telephone 2822

## The Cats' Protection League and Tailwavers

COVENTRY BRANCH

---

ANY cat may get lost!

YOUR cat may get lost!

WHO helps lost cats!

**WE DO!**

We shelter all lost cats that are brought to us.  
We help all stray, unwanted and injured cats and kittens,  
to the limit of our accommodation and funds.

---

Please join us and help us to **DO MORE**  
Information from **THE BRANCH SECRETARY**  
**188 DAVENTRY ROAD, COVENTRY**

**Radius.** For Cats residing within 25 miles of Show Hall.

**Visitors.** For Cats residing over 50 miles of Show Hall.

**Team.** For three Exhibits (not necessarily the same colour) belonging to the same owner, each of which must be entered also in at least one Class other than Brace or Club Class.

N.B.—A team may consist of Cats, Cats and Kittens, Cat and Kittens, or Kittens.

**Maiden.** For Exhibits that have not won a First, Second or Third Prize in any Show held under G.C. Rules.

**Novice Exhibitors.** For Kittens or Cats whose owners have never won a money prize at any Show held under G.C. Rules.

The exhibits themselves may be prize-winners.

**Brace.** For two Cats (not necessarily the same colour) belonging to the same Exhibitor, each of which must be entered in at least one Class other than Team or Club Classes.

**Kitten Brace.** The same as above, but for "Cats" read "Kittens."

**BRACE and TEAM exhibits are judged on individual merit.**

### CHAMPIONSHIPS

**CHAMPIONSHIPS.** Two Governing Council Championships will be granted for those breeds where separate Classes are scheduled for each sex, provided the total number of entries in the two Classes is seven or more. In cases of amalgamation or where the total entries in the two Classes are less than seven, only one Championship will be given.

The following rule was passed at the Meeting of the G.C.C.F. held on 10th July, 1935 :

"When the number of exhibits in the two Open Classes is below seven only one Certificate should be given. If, however, the winner of the opposite sex be of very high quality, the Judge may be empowered to give the second Championship subject to the approval of another recognised Judge of that breed."

### ABBREVIATIONS

L.H. ....	Long-haired	S.H. ....	Short-haired
A.V. ....	Any Variety	A.C. ....	Any Colour
M. ....	Male	F. ....	Female
S.P. ....	Seal-pointed	B.P. ....	Blue-pointed
C.P. ....	Chocolate-pointed	A.O.C. ....	Any Other Colour
L.P. ....	Lilac-pointed	G.C.C.F. ....	Governing Council of the Cat Fancy

### ENTRANCE FEES AND PRIZE MONEY

**OPEN CLASSES** ..... Members 6/-, Non-Members 7/-  
**M.C.C.C. CLUB CLASSES** ..... Entrance Fee 6/-  
**Prize Money:** First 20/-, Second 10/-, Third 5/-.

**OTHER CLUB CLASSES** ..... Members 5/-, Non-Members 6/-  
**Prize Money:** First 15/-, Second 7/6, Third 4/-.

**NOTE.**—In Club Classes guaranteed by the various Clubs, to be eligible for the entry fee of 5/- instead of 6/- the Exhibitor must be a member of the Midland Counties Cat Club as well as the Club in question otherwise 6/- is the fee.

**OTHER CLASSES** ..... Members 4/-, Non-Members 5/-  
**Prize Money:** First 15/-, Second 7/6, Third 4/-.

**A Member making entries amounting to £4 or more will be admitted free.**

**OPEN ADULT CLASSES WHERE CHAMPIONSHIPS ARE GIVEN :**  
Nos. 1, 2, 3, 4, 5, 6, 7, 8, 9, 10, 11, 12, 13, 14, 15, 16, 17, 18,  
47, 48, 49, 50, 51, 52, 53, 54, 55, 56, 57, 58, 59, 60, 61, 62, 63,  
64, 65, 89, 90, 91, 92, 93, 94, 95. Premier 115, 116, 117, 118  
119.

# Some CATS AT STUD

in Derbyshire

## SIAMESE

Milori Linko  
Ch. Milori Oberon  
Ch. Milori Galliard

## BURMESE

Ch. Casa Gastos Darkee  
Ch. Darshan Khudiram

Derbyshire can be reached by through train from most places. The cats live in separate, specially-built houses, of generous size, in open country, and may be seen by interested owners of Queens with or without appointment.

Enquiries to:

Mrs. C. F. Watson  
Old Nursery House - Tansley - Matlock  
Derbyshire

Telephone: MATLOCK 777

**SIAMESE AND BURMESE KITTENS SOMETIMES  
FOR SALE**

## NATIONAL CAT CLUB

*Chairman:* REV. BASIL REES

JOIN THE

## NATIONAL CAT CLUB

NOW

and exhibit as a Member at the 64th

## CHAMPIONSHIP SHOW

in

**The National Hall, Olympia**

on

**Saturday, 3rd December, 1960**

*Full particulars from Show Manager:*

MRS. POND, Barbeeches, Buchan Hill, Crayley, Sussex

*Hon. Treasurer:*

MISS K. YORKE

Birchwood Farm, Park Street  
St. Albans, Herts.

*Hon. Secretary:*

MRS. BRUNTON

Rose Cottage, Maplehurst  
Horsham, Sussex

# CATALOGUE

## LONG-HAIR ADULTS

### Class 1.—BLACK MALE

Judge: MISS YORKE

- 1 bh 1 Mr. Waterson, TREALS KANDY VELVET, M., 16.6.59. Sire, Solomon Grundy. Dam, Treals Black Susie. Breeder, Mrs. Slane. Also in Classes 24, 135, 196, 205, 217, 220.
- 2 2 Miss Rodda, CHADHURST BLACK PANTHER, M., 22.4.59. Sire, Chadhurst Golden Monack. Dam, Chadhurst Elegance. Breeder, Exhibitor. Also in Classes 21, 24, 146.

### Class 1a.—BLACK FEMALE

Judge: MISS YORKE

- Mr 3 Mrs. Reynolds, CHADHURST MOLLY, F., 26.4.58. Sire, Ch. Chadhurst Sambo. Dam, Chadhurst Elegance. Breeder, Miss Rodda. Also in Classes 23, 135, 199, 209.
- 1 bh 4 Miss Bull, CHADHURST BLACK BEAUTY, F., 4.9.58. Sire, Ch. Chadhurst Sambo. Dam, Chadhurst Elegance. Breeder, Miss Rodda. Also in Classes 26, 199, 209.
- 2 5 Miss S. Watts, BRIARRY MALA MIA, F., 13.8.59. Sire, Briarry Malachite. Dam, Briarry Euphemia. Breeder, Mr. Stirling-Webb. Also in Classes 24, 146, 167, 191, 215.

### Class 2.—WHITE (Blue Eyed), M. or F.

Judge: MISS YORKE

CANCELLED—NO ENTRIES

### Class 3.—WHITE (Orange Eyed), M. or F.

Judge: MISS YORKE

- 2 6 Miss Bull, SNOWCLOUD CRISPIN, M., 25.12.58. Sire, Ch. Lisblanc Bambi. Dam, Passionflower of Dunesk. Breeder, Mrs. Mearns. Also in Classes 24, 26, 135, 146, 199, 209, 217, 220.
- 1 bh 7 Mrs. K. M. Mearns, SNOWCLOUD EROS, M., 8.8.59. Sire, Ch. Lisblanc Bambi. Dam, Passionflower of Dunesk. Breeder, Exhibitor. Also in Classes 21, 24, 135, 146, 191.

## PRESTWOOD BLUE PERSIANS

PALE HEALTHY KITTENS

WIDE-AWAKE EYES

USUALLY FOR SALE

PARKER

Newlands - Prestwood - Stourbridge

Telephone: KINVER 2850

## S.P. SIAMESE AT STUD

QUINTONPITA

C.C. Winner Lancs. and N.W.C.C., 1959

Son of Ch. Causeway Pita

Fee: 3 Gns. and return carriage

Queens met at Snow Hill or New Street Stations  
Birmingham.

W. FLELLO

SCHOOL HOUSE, DWELLINGS LANE, B'HAM 32

## WILD PEAR SIAMESE

SEAL POINT

BLUE POINT

KITTENS FOR SALE, S.P.

REARED UNDER IDEAL CONDITIONS  
INOCULATED

MRS. E. IRELAND

Wild Pear Cottage - Deans Green - Henley-in-Arden

Telephone: HENLEY-IN-ARDEN 368

## Craigiehilloch and Brenmor Siamese

AT STUD NOW—

CH. KILLDOWN SULTAN, S.P., and  
SUNLAND SIJUI, C.P.

AND LATER THIS YEAR—

SIRRAH JO JO, S.P.

Carrying Blue, Chocolate and Lilac, and

CRAIGIEHILLOCH CHOMARIO, C.P.

MRS. DORA CLARKE and MISS BRENDA MORSMAN  
6 Berkeley Avenue, Reading, Berks. Tel.: Reading 52642

#### Class 4.—BLUE MALE

Judge: MR. F. C. TOMLINSON

- 3 8 Mrs. B. Barron, CAMBER MARIO, 6.9.59. Sire, Ch. Thiepval Enchanter. Dam, Camber Odette. Breeder, Mrs. Denton. Also in Classes 24, 146, 164, 182, 215.
- 9 Mrs. Crickmore, THIEPVAL ODIN, 12.10.59. Sire, Thiepval Idol. Dam, Thiepval Deidre. Breeder, Exhibitor. Also in Classes 19, 24, 26, 135, 164, 167, 172, 182, 191, 199, 205, 209, 212, 215, 217, 220.
- Ab* 10 Mrs. Reynolds, PETRAVIAN LEANDER, 30.5.59. Sire, Ch. Bayhorne Ajax. Dam, Prestwood Sally. Breeder, Exhibitor. Also in Classes 19, 20, 24, 135, 199, 209.
- 11 Mrs. McVady, CH. GAYDENE RORY, 28.5.57. Sire, Ch. Thiepval Paragon. Dam, Gaydene Lu-Lu. Breeder, Exhibitor. Also in Classes 19, 23, 135, 146, 164, 172, 182, 215.
- 12 Mrs. S. Jessop, CH. BLUEMINE MORRISON BUSTY, 6.6.55. Sire, Julian of Hadley. Dam, Bluemine Marmaleta. Breeder, Mrs. L. Williams. Also in Classes 23, 172, 196, 209, 220.
- 1 bh* 13 Miss D. M. Collins, GYPPESWYK JAKE, 11.6.59. Sire, Ch. Ashdown Nuthatch. Dam, Gyppeswyk Jose. Breeders, The Misses Alexander. Also in Classes 24, 26, 45, 135, 167, 199, 205, 212, 220.
- 14 Mrs. I. Brooks, SORRENTA AUREOLE, 15.1.60. Sire, Ch. Bayhorne Ajax. Dam, Deebank Madam Ona. Breeder, Exhibitor. Also in Classes 19, 20, 24, 135, 172.
- 15 Mrs. J. R. Scott, MOONCOIN ADMIRAL, 23.3.59. Sire, Ch. Boy Blue of Kenton. Dam, Ch. Anastasia of Dunesk. Breeder, Mrs. Knight. Also in Classes 24, 182, 196, 199, 205, 209, 217.
- R* 16 Mrs. L. Williams, BLUEMINE MOUNTJOY, 15.9.59. Sire, Ch. Boy Blue of Kenton. Dam, Bluemine Frivoleta. Breeder, Exhibitor. Also in Classes 19, 24, 26, 135, 146, 167, 172, 196, 205.
- 17 Miss M. Matthews, CAESAR AUGUSTUS, 2.8.59. Sire, Ch. Boy Blue of Kenton. Dam, Ronada Moonmist. Breeder, Mrs. Lansdell. Also in Classes 24, 146, 191, 196, 212, 220.

#### Class 5.—BLUE FEMALE

Judge: MR. F. C. TOMLINSON

- 1 bh* 18 Miss E. Davies, CH. UPLANDS ANNA CAPRI, 12.5.58. Sire, Ch. Thiepval Paragon. Dam, Vigilant Bo Peep. Breeder, Mrs. Rees. Also in Classes 23, 135, 146, 164, 167, 172, 182, 191, 209, 220.
- R* 19 Miss M. Roberts, DEEBANK SUZIE, 15.5.59. Sire, Vigilant Mark. Dam, Deebank Fiona. Breeder, Miss Bull. Also in Classes 20, 24, 35, 209.
- 3* 20 The Misses Alexander, GYPPESWYK JUDITH, 11.6.59. Sire, Ch. Ashdown Nuthatch. Dam, Gyppeswyk Jose. Breeders, Exhibitors. Also in Classes 19, 24, 172, 212.

## **DUNCHATTAN SIAMESE**

AT STUD—

### **CHINKI JANDY**

Sire of DUNCHATTAN SABU HASSAN, 2 C.C.s  
" " SIRRI SARONG, 1 C.C.  
" " DUNCHATTAN GIGI SHANTUNG  
Best Siamese Kitten, Midland Counties Show, 1959

Also **AZZI ZIA**

Siring Kittens of good type and points  
*KITTENS BY BOTH ABOVE FOR SALE*

Mrs. L. B. M. FORREST, Dunchattan, Staunton, nr. Gloucester

## **"NOUMENA" SIAMESE, S.P.**

AT STUD—

**BRADGATE PASHA.** Fee £2/10/-. Winner of many prizes  
**PIKHA SHAH JEHAN.** Prize winner. Sires beautiful kittens

*KITTENS FROM QUEEN MUMTAZ PERIODICALLY*

Apply to AIR/CDRE. and MRS. VINCENT  
BROADWAS-ON-TEME, WORCS. Tel.: Knightwick 330

## **Lancashire and North-Western Counties Cat Club**

OPEN

### **CHAMPIONSHIP CAT SHOW**

**QUEEN'S HALL, PRESTON, on JANUARY 28th, 1961**

*Particulars from Hon. Secretary and Show Manager:*  
MRS. A. BUSBRIDGE, 609 Liverpool Road, Ainsdale, Southport

## **THE WEST OF ENGLAND AND SOUTH WALES CAT SOCIETY**

President: Beverley Nichols, Esq.  
Chairman: Mrs. Ruby Alexander.

*A YOUNG SOCIETY FOR OWNERS OF ALL BREEDS  
OF CATS*

Annual Subscription 7/6. Juniors 5/-. Life Members: 5 gns.

For further particulars apply—

**Mr. H. A. Alexander**  
**Robins Wood, Brockley, near Bristol**

- 21 Mrs. E. Beckett, DEEBANK AMANDA, 21.8.58. Sire, Vigilant Mark. Dam, Deebank Fiona. Breeder, Miss Bull. Also in Classes 20, 23, 26, 135, 209, 220.
- 22 Mrs. E. Beckett, DURLSTON PALE ROSE, 26.8.59. Sire, Ch. Bayhorne Ajax. Dam, Deebank Amanda. Breeder, Exhibitor. Also in Classes 19, 24, 26, 135, 209, 220.
- 2 23 Mrs. M. Crickmore, CH. THIEPVAL DESIREE, 25.9.57. Sire, Ch. Thiepval Paragon. Dam, Thiepval Enchantment. Breeder, Exhibitor. Also in Classes 19, 23, 26, 135, 146, 164, 167, 172, 182, 191, 199, 205, 209, 212, 215, 217, 220.
- 24 Mrs. L. Williams, BLUEMINE DYERLING, 14.9.56. Sire, Ch. Dylan of Allington. Dam, Bluemine Marmaleta. Breeder, Exhibitor. Also in Classes 19, 20, 26, 146, 172, 205.
- 25 Mrs. S. Knight, MOONCOIN ANITA, 23.3.59. Sire, Ch. Boy Blue of Kenton. Dam, Ch. Anastasia of Dunesk. Breeder, Exhibitor. Also in Classes 19, 24, 135, 146, 167, 172, 209, 217, 220.
- 26 Mrs. J. Carpenter, OUSEDALE MEADOW MIST, 29.7.58. Sire, Boy Blue of Kenton. Dam, Ousedale Silver Queen. Breeder, Miss Chapman. Also in Classes 20, 23, 25, 135, 205, 217.

**Class 6.—CREAM, M. or F.**

Judge: MISS YORKE

- 16h 27 Mrs. J. Jewell, BRYNWOOD CASANOVA, M., 8.5.59. Sire, Ch. Briaric Beauty. Dam, Ch. Brynwood Aurora. Breeder, Mrs. Brind. Also in Classes 24, 159, 182, 215.
- 2 28 Mrs. K. Brough, DOMINIC ADVENT, M., 6.11.58. Sire, Dominic Donatello. Dam, Dominic Infanta Maria. Breeder, Exhibitor. Also in Classes 21, 24, 205, 209, 217.
- 3 29 Mrs. H. J. Wilson, DALAN SERENA, F., 29.4.57. Sire, Ch. Paul of Pensford. Dam, Ch. Hendras Pepita. Breeder, Mrs. Barron. Also in Classes 159, 164, 215.
- 2 30 Mrs. P. M. Worrall, HENDRAS CELADINE, F., 14.4.58. Sire, Ch. Widdington Winter Star. Dam, Ch. Bluecroft Butter-scotch. Breeder, Mrs. Nash. Also in Classes 23, 167.
- 1 31 Mr. and Mrs. Champion, STERLING JANETTA, F., 20.5.58. Sire, Ch. Widdington Winter Star. Dam, Sterling Wizard. Breeders, Exhibitors. Also in Classes 21, 23, 159, 167.



FOUNDED 1901

*President:* SIR COMPTON MACKENZIE, K.B.

*Chairman:* MRS. ELSIE KENT

**THE LARGEST SPECIALIST CAT CLUB IN  
EUROPE**

**ADVISES ON ALL MATTERS PERTAINING  
TO THE BREED**

**OFFERS SILVER CUPS AND SPECIALS AT  
ALL CHAMPIONSHIP SHOWS**

Entrance Fee	....	....	....	£1	1	0
Annual Subscription	....	....	....		7	6
Life Membership	....	....	....	£5	5	0
Member's Badge (post free)	....	....	....		5	0
Members' Pedigree Forms, per book					4	0

---

*Hon. Secretary:*

**MRS. M. DUNNILL**

The Garth, High Lane, Haslemere, Surrey

Tel.: Haslemere 3101

*Hon. Treasurer:*

**MR. A. PHILPOT**

Four Seasons, Bitchet Green

Nr. Sevenoaks, Kent

Tel.: Sevenoaks 61310

*London Area Secretary:*

**MRS. O. RAMSAY**

8 Marylebone Mews

New Cavendish Street

London, W.1

Tel.: Welbeck 7361

**Class 7.—SMOKE, M. or F.**

Judge: MRS. BRICE-WEBB

- 1 bh 32 Miss D. M. Collins, KALA BEAUCAIRE, M., 30.6.59. Sire, Ch. Chadhurst Sambo. Dam, Ch. Kala Moonmist. Breeder, Exhibitor.  
Also in Classes 26, 45, 205, 212.
- 2 33 Miss D. M. Collins, KALA MINKA, F., 15.7.58. Sire, Ch. Kala Nepeta. Dam, Ch. Kala Moonmist. Breeder, Exhibitor.  
Also in Classes 22, 45. **FOR SALE.**

**Class 8.—SILVER TABBY, M. or F.**

Judge: MRS. BRICE-WEBB

CANCELLED—NO ENTRIES

**Class 9.—BROWN TABBY, M. or F.**

Judge: MRS. AITKEN

CANCELLED—NO ENTRIES

**Class 10.—RED TABBY, M. or F.**

- abs 34 Mrs. N. Houlden, SHERRY OF CARNE, M., 17.6.59. Sire, Chadhurst Black Monack. Dam, Chintz of Carne. Breeder, Mrs. Newton.
- 1 35 Miss Woodfield, CHERRY OF CARNE, M., 10.4.59. Sire, Chadhurst Monack. Dam, Craziepatch of Carne. Breeder, Mrs. Newton.  
Also in Classes 24, 159, 166, 191.
- 2 36 Miss Woodfield, PATHFINDERS GOLDEN DAWN, M., 4.6.49. Sire, Pathfinders Red Knight. Dam, Deebank Mimosa. Breeder, Exhibitor.  
Also in Classes 21, 22.

**Class 11.—CHINCHILLA, M.**

Judge: MRS. BRICE-WEBB

CANCELLED—NO ENTRIES



*Their shield against infection*

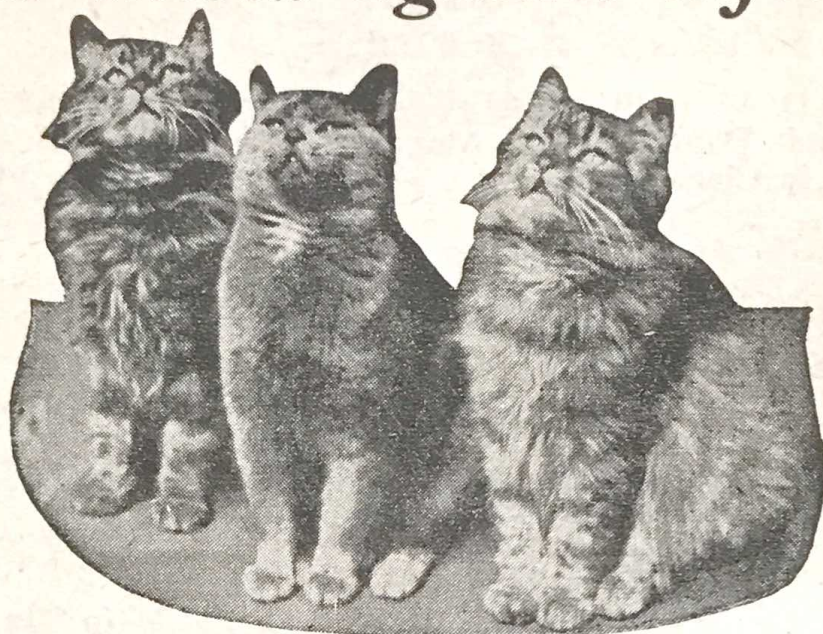

protect them against  
**ENTERITIS • DISTEMPER  
SHOW-FEVER**

Many of the Country's leading breeders have adopted this simple, efficient ENTEROFAGOS method for the regular protection of their stock against the risk of microbic intestinal infection: ENTEROFAGOS Polyvalent Bacteriophage is supplied in glass ampoules, each containing one dose, which is given by mouth. ENTEROFAGOS is administered each week, with additional dosages immediately prior to Showing.

The product is completely harmless and safe to give at the first sign of trouble, even before the exact cause of infection has been diagnosed. Therefore, when in doubt, give ENTEROFAGOS immediately—freely and frequently. ENTEROFAGOS destroys the specific microbes that may be present, thus allowing the infected condition to clear up rapidly. If the infection has some other cause, ENTEROFAGOS prevents the microbic development which so often causes secondary complications.

For the treatment of associated conditions which show themselves in skin troubles, eye infections and catarrh, ANTIPEOL Ointment, OPHTHALMO-ANTIPEOL and RHINO-ANTIPEOL have an impressive reputation with many of Britain's foremost breeders.

*Write for further information, literature and clinical samples:*

**MEDICO - BIOLOGICAL LABORATORIES**  
LIMITED  
CARGREEN ROAD • SOUTH NORWOOD • S.E.25

**Class 12.—CHINCHILLA, F.**

Judge: MRS. BRICE-WEBB

- 6h* 37 Mrs. A. G. Dunning, FABULA MOONLIGHT, 28.4.58. Sire, Ch. Mark of Allington. Dam, Fabula Pussy Willow. Breeder, Mrs. Hobart.  
Also in Class 23.
- 2* 38 Mrs. Ashby, POLDENHILLS FAIR DELIA, 12.6.59. Sire, Ch. Fidelio of Allington. Dam, Fronige of Allington. Breeder, Mrs. Polden.  
Also in Classes 24, 135, 167, 199.
- abs-* 39 Mrs. M. Turney, BONAVIA ANNE, 16.5.59. Sire, Ch. Mark of Allington. Dam, Ch. Sarisbury Aphra. Breeder, Exhibitor.  
Also in Classes 21, 24, 146.

**Class 13.—TORTOISESHELL, M. or F.**

Judge: MRS. AITKEN

- 16h* 40 Miss Woodifield, PATHFINDERS SHEPHERDESS, 26.9.59. Sire, Arcamore O'Misty. Dam, Pathfinders Bo Peep. Breeder, Exhibitor.

**Class 14.—TORTIE and WHITE, M. or F.**

Judge: MRS. AITKEN

- 16h* 41 Mrs. M. Worsley, TRUBUN JENNYFUR, F., 6.4.59. Sire, Broughton Marvo. Dam, Trubun Cherry. Breeder, Exhibitor.  
Also in Class 24.

**Class 15.—BLUE-CREAM, M. or F.**

Judge: MR. F. C. TOMLINSON

- 16h* 42 Mrs. D. C. Statham, JASPER SUSANNA, F., 3.5.57. Sire, Alexander Meirion. Dam, Migneint Smoky. Breeder, Exhibitor.  
Also in Classes 21, 23, 135, 159, 196, 199, 209, 217, 220.
- 2* 43 Mrs. J. Thompson, STAR OF PENSFORD, F., 19.9.58. Sire, Ch. Foxburr Frivolous. Dam, Anchor Felicity. Breeder, Exhibitor.  
Also in Classes 22, 159, 205.
- 3* 44 Mrs. A. Watts, GLENDALE SWEET LAVENDER, F., 2.9.57. Sire, Robhurst Rupert. Dam, Ashdown Sapling. Breeder, Mrs. Hart.  
Also in Classes 22, 159.

# BONAVIA CHINCHILLAS

*THE KOSSET CARPET CATS*

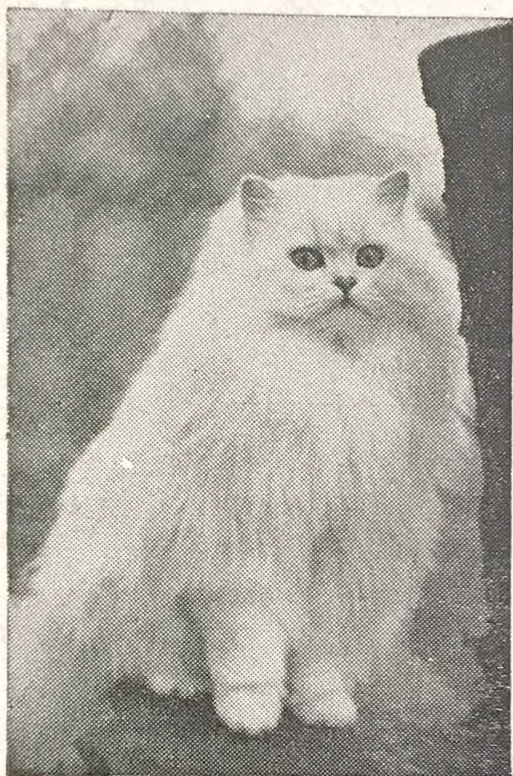

Sire of—  
TRIPLE CH. BONAVIA  
MEMENTO (U.S.A.)  
CH. BONAVIA KEEPSAKE  
(Germany)  
BONAVIA TINKABELL,  
1 C.C.  
REDWALLS CHORISTER  
SUNHAVEN PAULA

*CH. BONAVIA CONTENTA*

*At Stud to a few Approved Queens*

**QUEENS:**

CH. SARISBURY APHRA  
CH. BONAVIA FLORA  
CH. BONAVIA MARIETTA

Enquiries to:

MRS. MOLLIE TURNEY  
OLD BEAMS KENNELS  
HOLYPORT, BERKS.

Tel.: Maidenhead 1812

Stations: Windsor or Maidenhead

**Class 16.—RED SELF, M. or F.**

Judge: MRS. AITKEN

- 1* 45 Mrs. A. Watts, DU BU ROGER, 1.7.59. Sire, Kala Sabu. Dam, Westcroft Susan. Breeder, Exhibitor. Also in Classes 191, 205.  
*pk withheld*

**Class 17.—COLOUR-POINT, M. or F.**

Judge: MRS. BRICE-WEBB

- 1 bk.* 46 Mr. B. A. Stirling-Webb, BRIARRY EVAN, M., 15.5.59. Sire, Briarry Malachite. Dam, Briarry Evdokia. Breeder, Exhibitor. Also in Classes 21, 146, 191.
- 2* 47 Miss S. Watts, AMASKA PRINCE CHARMING, M., 21.7.59. Sire, Briarry Valparago. Dam, Ch. Briarry Fair Maid. Breeder, Exhibitor. Also in Classes 21, 135.

**Class 18.—A.O.C. M. or F.**

Judge: MRS. BRICE-WEBB

CANCELLED—NO ENTRIES

**Class 19.—BLUE BREEDERS, M. or F.**

Judge: MR. F. C. TOMLINSON

- 9 Mrs. Crickmore, THIEPVAL ODIN, M. See Class 4.
- 10 Mrs. Reynolds, PETRAVIAN LEANDER, M. See Class 4.
- 1* 11 Mrs. McVady, CH. GAYDENE RORY, M. See Class 4.
- 14 Mrs. Brooks, SORRENTA AUREOLE, M. See Class 4.
- 3* 16 Mrs. L. Williams, BLUEMINE MOUNTJOY, M. See Class 4.
- 2* 20 The Misses Alexander, GYPPESWYK JUDITH, F. See Class 5.
- 22 Mrs. Beckett, DURLSTON PALE ROSE, F. See Class 5.
- 2* 23 Mrs. Crickmore, CH. THIEPVAL DESIREE, F. See Class 5.
- 24 Mrs. Williams, BLUEMINE DYERLING, F. See Class 5.
- 25 Mrs. Knight, MOONCOIN ANITA, F. See Class 5.

**Class 20.—BLUE NOVICE, M. or F.**

Judge: MISS YORKE

- 10* 10 Mrs. Reynolds, PETRAVIAN LEANDER, M. See Class 4.
- 3* 14 Mrs. Brooks, SORRENTA AUREOLE, M. See Class 4.
- 2* 19 Mrs. Roberts, DEEBANK SUZIE, F. See Class 5.
- 2* 21 Mrs. Beckett, DEEBANK AMANDA, F. See Class 5.
- 1* 24 Mrs. Williams, BLUEMINE DYERLING, F. See Class 5.
- ✓ 11 C* 26 Mrs. Carpenter, OUSEDAL MEADOW MIST, F. See Class 5.

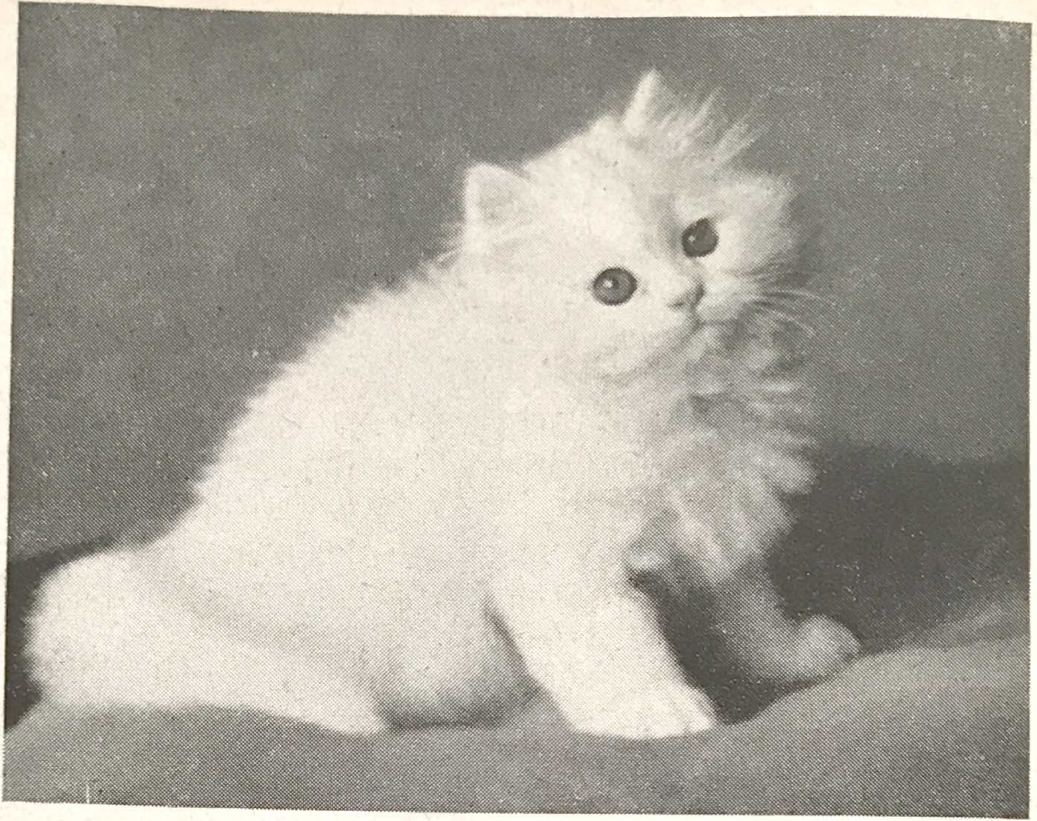

**SNOWCLOUD WHITE PERSIANS**  
MRS. K. M. MEARNS, Simons Holt, Wiveliscombe  
Tel. 221 Somerset

**GOOD THINGS FOR HOME AND KITCHEN**



**Barrow's**

CORPORATION ST. BIRMINGHAM  
CEN 8686

**Class 21.—A.C. BREEDERS (ex. Blue), M. or F.**

Judge: MISS YORKE

- 3 2 Miss Rodda, CHADHURST BLACK PANTHER, M. See Class 1.  
R 7 Mrs. Mearns, SNOWCLOUD EROS, M. See Class 3.  
vHc 28 Mrs. Brough, DOMINIC ADVENT, M. See Class 6.  
C 31 Mr. and Mrs. Campion, STERLING JANETTA, F. See Class 6.  
36 Miss Woodfield, PATHFINDERS GOLDEN DAWN, M.  
See Class 10.  
39 Mrs. Turney, BONA VIA ANNE, F. See Class 12.  
1 42 Mrs. Statham, JASPER SUSANNA, F. See Class 15.  
2 46 Mr. Stirling-Webb, BRIARRY EVAN, M. See Class 17.  
Hc 47 Miss Watts, AMASKA PRINCE CHARMING, M. See Class 17.

**Class 22.—A.C. NOVICE (ex. Blue), M. or F.**

Judge: MRS. BASTOW

- 2 33 Miss Collins, KALA MINKA, F. See Class 7.  
3 36 Miss Woodfield, PATHFINDERS GOLDEN DAWN, M.  
See Class 10.  
R 43 Mrs. Thompson, STAR OF PENSFORD, F. See Class 15.  
1 44 Mrs. Watts, GLENDALE SWEET LAVENDER, F. See Class 15.

**Class 23.—A.C. SENIOR, M. or F.**

Judge: MISS YORKE

- 3 Mrs. Reynolds, CHADHURST MOLLY, F. See Class 1.  
1 11 Mrs. McVady, CH. GAYDENE RORY, M. See Class 4.  
R 12 Mrs. Jessop, CH. BLUEMINE MORRISON BUSTY, M.  
See Class 4.  
vHc 18 Miss Davies, CH. UPLANDS ANNA CAPRI, F. See Class 5.  
21 Mrs. Beckett, DEEBANK AMANDA, F. See Class 5.  
2 23 Mrs. Crickmore, CH. THIEPVAL DESIREE, F. See Class 5.  
26 Mrs. Carpenter, OUSEDAL MEADOW MIST, F. See Class 5.  
30 Mrs. Worrall, HENDRAS CELANDINE, F. See Class 6.  
Hc 31 Mr. and Mrs. Campion, STERLING JANETTA, F. See Class 6.  
C 37 Mrs. Dunning, FABULA MOONLIGHT, F. See Class 12.  
3 42 Mrs. Statham, JASPER SUSANNA, F. See Class 15.

**Class 24.—A.C. JUNIOR, M. or F.**

Judge: MRS. BASTOW

- 1 Mrs. Waterson, TREALS KANDY VELVET, M. See Class 1.  
2 Miss Rodda, CHADHURST BLACK PANTHER, M.  
See Class 1.  
R 5 Miss Watts, BRIARRY MALA MIA, M. See Class 1.  
vHc 6 Miss Bull, SNOWCLOUD CRISPIN, M. See Class 3.  
3 7 Mrs. Mearns, SNOWCLOUD EROS, M. See Class 3.  
4 8 Mrs. Barron, CAMBER MARIO, M. See Class 4.

# PINCOP SIAMESE AT STUD:

## CH. CAUSEWAY PITA, S.P.

(Winner of 9 Ch. Certificates. Best Exhibit, Olympia, 1956)

## CH. FERNREIG ZYN, B.P.

Sire of many winners.

SIAMESE AND BURMESE KITTENS FOR SALE

### HOLIDAY HOME FOR CATS (all breeds)

Expert attention and good food  
Ideal conditions. Inspection invited

Particulars from—

Mrs. O. M. Lamb, "Pincop," Kilve, Nr. Bridgwater, Somerset

Tel.: HOLFORD 363

## THE GOVERNING COUNCIL OF THE CAT FANCY

The following are obtainable from the Secretary:

MR. S. E. BARNES, O.B.E.

4 ELIM COURT GARDENS, CROWBOROUGH, SUSSEX

PREFIX APPLICATION FORMS

ENTRY FORMS FOR THE LIST OF CATS AT STUD, 1961

PUBLICATION OF REGISTRATIONS, JAN.—MAR., 1960

(To be published quarterly) ... .. per copy 1/6

STUD BOOK Vol. XIII. ... .. 5/0

(Volumes XII and XI also available)

LIST OF CATS AT STUD, 1960 ... .. 1/0

STANDARD OF POINTS ... .. 3/0

CONSTITUTION AND RULES OF THE G.C.C.F. ... .. 1/6

*Note: Entries for the new List of Cats at Stud  
MUST be received on or before September 30th*

For Registrations, Transfers, Export Certificates, and Certified Pedigrees of ALL BREEDS, application should be made to

The Registrar: MR. A. TOWE  
6 PALMERSTON ROAD, WIMBLEDON, S.W.19

- 9 Mrs. Crickmore, THIEPVAL ODIN, M. See Class 4.  
 10 Mrs. Reynolds, PETRAVIAN LEANDER, M. See Class 4.  
 13 Miss Collins, GYPPEWYK JAKE, M. See Class 4.  
 14 Mrs. Brooks, SORRENTA AUREOLE, M. See Class 4.  
 15 Mrs. Scott, MOONCOIN ADMIRAL, M. See Class 4.  
 16 Mrs. Williams, BLUEMINE MOUNTJOY, M. See Class 4.  
 17 Miss Matthews, CAESAR AUGUSTUS, M. See Class 4.  
 19 Mrs. Roberts, DEEBANK SUZIE, F. See Class 5.  
 20 Misses Alexander, GYPPEWYK JUDITH, F. See Class 5.  
 22 Mrs. Beckett, DURLSTON PALE ROSE, F. See Class 5.  
 25 Mrs. Knight, MOONCOIN ANITA, F. See Class 5.  
 27 Mrs. Jewell, BRYNWOOD CASANOVA, M. See Class 6.  
 28 Mrs. Brough, DOMINIC ADVENT, M. See Class 6.  
 34 Mrs. Houlden, SHERRY OF CARNE, M. See Class 10.  
 35 Miss Woodfield, CHERRY OF CARNE, M. See Class 10.  
 38 Mrs. Ashby, POLDENHILLS FAIR DELIA, F. See Class 12.  
 39 Mrs. Turney, BONAVIA ANNE, F. See Class 12.  
 41 Mrs. Worsley, TRUBUN JENNYFUR, F. See Class 14.

**Class 25.—A.C. MAIDEN, M. or F.**

Judge: MRS. NEWTON

- 26 Mrs. Carpenter, OUSEDAL MEADOW MIST, F. See Class 5.

**Class 26.—A.C. BRACE**

Judge: MRS. NEWTON

Miss Bull—

- 4 CHADHURST BLACK BEAUTY, F. See Class 1.  
 6 SNOWCLOUD CRISPIN, M. See Class 3.

Mrs. Crickmore—

- 9 THIEPVAL ODIN, M. See Class 4.  
 23 CH. THIEPVAL DESIREE, F. See Class 5.

Miss Collins—

- 13 GYPPEWYK JAKE, M. See Class 4.  
 32 KALA BEAUCAIRE, M. See Class 7.

Mrs. Williams—

- 16 BLUEMINE MOUNTJOY, M. See Class 4.  
 24 BLUEMINE DYERLING, F. See Class 5.

Mrs. Beckett—

- 21 DEEBANK AMANDA, F. See Class 5.  
 22 DURLSTON PALE ROSE, F. See Class 5.

# THE KENSINGTON KITTEN AND NEUTER CAT CLUB

Supports Members' Classes in all the Leading Shows and is at all times ready to entertain and examine new ideas and suggestions for creating a more general interest in Cats and their well-being.  
Subscriptions due on January 1st, 5/- per annum. Entry Fee, 7/6.

*Hon. Sec.:* Mrs. E. G. AITKEN, 2 Commonfield Rd., Banstead, Surrey.

*Hon. Treas.:* Mrs. HUGHES, Caenwood Lodge, Ashted Woods Rd., Ashted, Surrey.

## SEAPROUD PERSIANS

CHINCHILLA, BLUE & BLUE-CREAM  
KITTENS sometimes available

**At Stud in 1961:**

*Hazeldine Silver Matthew*

(CHINCHILLA) Proved Sire

Sire: Ch. Mark of Allington

Dam: Silver Dawn Tiffany (U.S.A. import)

*Particulars from—*

MRS. A. BUSBRIDGE

609 Liverpool Road, Ainsdale, Southport

Telephone: Southport 77344

## RED, CREAM, TORTIE, BLUE CREAM AND BROWN TABBY SOCIETY

THE ONLY CLUB CATERING FOR THE ABOVE BREEDS AND WHICH PUBLISHES THE TRUE TYPES FOR JUDGES, EXHIBITORS & BREEDERS

The Club possesses over 50 Trophies, some of which are offered at all Ch. Shows, and support is also given to Non-Championship Shows. Classes for Long and Short-Hair Breeds of the above varieties and open to R.C.T. members only for Cats and Kittens are guaranteed throughout the Show Season. The Hon. Secretary is always pleased to help experienced Fanciers or to advise

NOVICE MEMBERS

Annual Subscription 7/6—no entrance fee.

Life Membership £3-3-0.

*Hon. Secretary:* Mrs. J. M. NEWTON, Moulford Grange, Moulford, Berks.

*Hon. Treas.:* Mrs. I. A. EARNSHAW, Heatherpine, Curridge, nr Newbury, Berks.

## LONG HAIR KITTENS

### Class 27.—BLACK or WHITE (3 to 9 months), M. or F.

Judge: MISS YORKE

- Obs* 48 Mrs. Houlden, CHANTAL OF CARNE, F., 13.4.60. Sire, Chadhurst Black Monack. Dam, Chintz of Carne. Breeder, Mrs. Newton.
- 3 49 Mrs. P. M. Worrall, DEEBANK MANDY, F., 20.4.60. Sire, Vigilant Mark. Dam, Chadhurst Black Beauty. Breeder, Miss Bull.  
Also in Classes 42, 136, 169, 220.
- 1 50 Miss Bull, DEEBANK MASCOT, M., 20.4.60. Sire, Vigilant Mark. Dam, Chadhurst Black Beauty. Breeder, Exhibitor.  
Also in Classes 41, 42, 43, 209.
- 2 51 Miss Bull, DEEBANK WHITE HEATHER, F., 14.6.60. Sire, Ch. Sherry of Pensford. Dam, Ch. Deebank Marguerite. Breeder, Exhibitor.  
Also in Classes 41, 42, 43, 174.
- Obs* 52 Mrs. Mearns, SNOWCLOUD APOLLO, M., 17.7.60. Sire, Ch. Lisbanc Bambi. Dam, Snowcloud Dorabella. Breeder, Exhibitor.  
Also in Classes 41, 42, 136, 148, 174, 193, 209.
- R 53 Mrs. and Master Durbin, SNOWCLOUD GOLIATH, M., 26.5.60. Sire, Ch. Lisbanc Bambi. Dam, Passionflower of Dunesk. Breeder, Mrs. Mearns.  
Als in Classes 42, 136, 148, 165, 166, 169, 174, 193, 205, 229.

### Class 28.—BLUE (3 to 6 months), M.

Judge: MRS. HENN

- R 54 Mrs. D. Yorke, DURLSTON BLUE ANCHOR, 31.5.60. Sire, Sherry of Pensford. Dam, Deebank Amanda. Breeder, Miss Beckett.  
Also in Classes 31, 44, 197, 209.
- 3 55 Mrs. G. Groves, SARWOOD CAPTAIN KIM, 5.5.60. Sire, Monty of Scraptoft. Dam, Ashdown Ringdove. Breeder, Mrs. Horsewood.  
Also in Classes 31, 44, 136.
- 1 56 Miss E. Davies, ARDWYN CAVALIER, 21.7.60. Sire, Bayhorne Orcus. Dam, Ashdown Goditia. Breeder, Exhibitor.  
Also in Classes 31, 136, 148, 173, 193, 229. FOR SALE
- Obs* 57 Mrs. I. Brooks, SORRENTA BERESFORD, 6.6.60. Sire, Ch. Bayhorne Ajax. Dam, Denyston Idina. Breeder, Exhibitor.  
Also in Classes 30, 31, 173. FOR SALE
- 2 58 Mrs. J. Jewell, SUNNYVALE DE DE, 17.7.60. Sire, Vigilant Taurus. Dam, Woburn Ailsa. Breeder, Exhibitor.  
Also in Class 31.



## Tomorrow may be too late...

In the crowded conditions of a Show every cat runs the risk of exposure to infections. Feline Enteritis is a particularly infectious virus disease which can spread rapidly from cat to cat, and especially through a cattery, causing untold losses. The onset is sudden and the outcome usually fatal. All breeds of cats are susceptible but the incidence is higher among the Siamese. Get your veterinary surgeon to protect your cat with 'Fiovax' now; it may be too late after the Show.

Fix the vaccination date today

**'Fiovax'**  
BRAND

FELINE INFECTIOUS ENTERITIS VACCINE

A BURROUGHS WELLCOME VETERINARY PRODUCT



1849

**Class 29.—CANCELLED—NO ENTRIES**

**Class 28a.—BLUE (3 to 6 months), F.**

Judge: MRS. HENN

- 3 59 Mrs. D. Benbow, BAYHORNE MOONFLOWER, F., 1.6.60. Sire, Ch. Bayhorne Ajax. Dam, Ashdown Marguerite. Breeder, Exhibitor.  
Also in Classes 30, 31, 136, 148, 165, 173, 174, 193, 209, 220, 229.
- R 60 Mrs. Trevitt, BRIZLEE NICOLETTE, F. 1.5.60. Sire, Dominic Donatello. Dam, Brizlee Patricia. Breeder, Exhibitor.  
Also in Classes 30, 136, 173, 217.
- VHC 61 Mrs. Horsewood, SARWOOD PIPPA, F., 5.5.60. Sire, Monty of Scraftoft. Dam, Ashdown Ringdove. Breeder, Exhibitor.  
Also in Classes 30, 31, 34, 136, 169, 173, 202.
- Obs 62 Mrs. G. Reynolds, PETRAVIAN FLEUR, 28.5.60. Sire, Ch. Bayhorne Ajax. Dam, Prestwood Sally. Breeder, Exhibitor.  
Also in Classes 30, 31, 136, 202, 209.
- 2 63 Mrs. Statham, JASPER JESSICA, F., 4.5.60. Sire, Tamar Valley Atom. Dam, Migneint Smoky. Breeder, Exhibitor.  
Also in Classes 30, 136, 197, 229.
- 1 64 Mrs. McVady, GAYDENE AMANDA, F., 21.5.60. Sire, Ch. Thiepval Paragon. Dam, Gaydene Lu-Lu. Breeder, Exhibitor.  
Also in Classes 30, 31, 136, 148, 165, 173.
- VHC 65 Mrs. D. Jenkins, SARWOOD BETEENA, F., 5.5.60. Sire, Monty of Scraftoft. Dam, Ashdown Ringdove. Breeder, Mrs. Horsewood.  
Also in Classes 31, 136, 202.

**Class 30.—BLUE BREEDERS (3 to 9 months), M. or F.**

Judge: MRS. HENN

- Obs 57 Mrs. Brooks, SORRENTA BERESFORD, M. See Class 28.
- 3 59 Mrs. Benbow, BAYHORNE MOONFLOWER, F. See Class 28a.
- R 60 Mrs. Trevitt, BRIZLEE NICOLETTE, F. See Class 28a.
- VHC 61 Mrs. Horsewood, SARWOOD PIPPA, F. See Class 28a.
- Obs 62 Mrs. Reynolds, PETRAVIAN FLEUR, F. See Class 28a.
- 2 63 Mrs. Statham, JASPER JESSICA, F. See Class 28a.
- 1 64 Mrs. McVady, GAYDENE AMANDA, F. See Class 28a.

**Class 31.—BLUE NOVICE (3 to 9 months), M. or F.**

Judge: MRS. NEWTON

- 54 Mrs. Yorke, DURLSTON BLUE ANCHOR, M. See Class 28.
- 55 Mrs. Groves, SARWOOD CAPTAIN KIM, M. See Class 28.
- VHC 56 Miss Davies, ARDWYN CAVALIER, M. See Class 28.
- Obs 57 Mrs. Brooks, SORRENTA BERESFORD, M. See Class 28.
- 3 58 Mrs. Jewell, SUNNYVALE DE DE, M. See Class 28.
- 1 59 Mrs. Benbow, BAYHORNE MOONFLOWER, F. See Class 28a.
- 61 Mrs. Horsewood, SARWOOD PIPPA, F. See Class 28a.
- Obs 62 Mrs. Reynolds, PETRAVIAN FLEUR, F. See Class 28a.
- 2 64 Mrs. McVady, GAYDENE AMANDA, F. See Class 28a.
- R 65 Mrs. Jenkins, SARWOOD BETEENA, F. See Class 28a.

*What would you do with 10,000  
cardboard plates?*



Say goodbye to washing-up for years and years? Or give a picnic tea for Dr. Barnardo's Homes? Or place them end-to-end in an endeavour to reach Oak Cottage?



At Oak Cottage we should have a use for them. Each year we serve 10,000 cat meals on cardboard plates—and throw the empties away.



This is just one of the many precautions against epidemics which make Oak Cottage Kennels the safest place to board your cat.



## **OAK COTTAGE KENNELS**



**WADLEYS LANE  
BRYANSTON ROAD  
SOLIHULL, WARCS.**

Telephone: SOL 1666

**Class 32.—CREAM (3 to 9 months), M. or F.**

Judge: MISS YORKE

*Abs.* 66 Mrs. Houlden, SWEET MELODY OF CARNE, F., 17.4.60. Sire, Chadhurst Golden Monack. Dam, Cosy of Carne. Breeder, Mrs. Newton.

Also in Classes 43, 45, 160.

1 67 Mrs. J. Jewell, SUNNYVALE GAY GIRL, F., 9.7.60. Sire, Ch. Orcus of Pensford. Dam, Ch. Jewel of Pensford. Breeder, Exhibitor.

Also in Class 41.

2 68 Miss Bull, DEEBANK PEACHBLOSSOM, F., 6.4.60. Sire, Ch. Beamsley Sunbeam. Dam, Arcamor Fairy Princess. Breeder, Exhibitor.

Also in Class 43.

**Class 33.—SILVER TABBY or SMOKE (3 to 9 months), M. or F.**

Judge: MRS. BRICE-WEBB

2 69 Mrs. Greenwood, WILMAR PIXIE, M., 29.5.60. Sire, Ch. Dorstan Darrall. Dam, Silverseal Rowena. Breeder, Exhibitor.

Also in Classes 41, 42, 148, 165, 174, 202.

1 70 Miss Woodfield, ALLENVALE SILHOUETTE, F., 21.5.60. Sire, Ch. Beauville Conquest. Dam, Borrowdale Heather Bell. Breeder, Mrs. Leving.

Also in Classes 42, 193.

**Class 34.—BROWN or RED TABBY (3 to 9 months), M. or F.**

Judge: MRS. AITKEN

*Abs* 71 Miss Hardman, KILLINGHALL BUNNYBOY, M., 13.7.60. Sire, Ch. Killinghall Black Panther. Dam, Ch. Barwell Cherry. Breeder, Exhibitor.

Also in Classes 41, 42, 160.

**Class 35.—CHINCHILLA (3 to 9 months), M. or F.**

Judge: MRS. BRICE-WEBB

3 72 Miss Rowsell, AVONGRACE MARIA, F., 24.6.60. Sire, Ch. Mark of Allington. Dam, Fabula Silver Moon. Breeder, Mrs. Dunning.

Also in Classes 42, 43, 136.

2 73 Miss Rowsell, AVONGRACE KATHERINE, F., 24.6.60. Sire, Ch. Mark of Allington. Dam, Fabula Silver Moon. Breeder, Mrs. Dunning.

Also in Classes 42, 43, 136.

AT STUD—

## HOLWAY PHILANTI

Born 18.5.56 FEE: 3 GNS.  
Awarded Best Shorthair and 4 First Prizes W. of E. and  
South Wales Cat Society, 1957  
by Gladson Gyp ex Silken Fee. Also

## HOLWAY YOD RAK

FEE 3½ GNS.  
Lovely young son of Ch. Bluehayes Foxy  
Pale coat, whip tail and wonderful eye colour

Mrs. Ruby L. Alexander, Robin's Wood, Brockley, nr. Bristol  
Tel.: Flax Bourton 184 Station: Nailsea and Backwell

## SOUTHERN COUNTIES CAT CLUB

The Next CHAMPIONSHIP SHOW will be held at  
SEYMOUR HALL, SEYMOUR PLACE, LONDON, W.1  
on 9th FEBRUARY, 1961

NEW MEMBERS WELCOME

Subscriptions due January 1st, 7/6 per annum. Entry fee 2/6.  
Hon. Sec. and Show Manager: MRS. MADGE SHROUDER,  
Cats' Cottage, The Avenue, West Moors, Dorset.  
Hon. Treasurer: MRS. E. ALLEN-SMITH  
89 Cassiobury Park Avenue, Watford.

## IRRITATION OF CATS' EARS

caused by the ear-mange mite

### O T O D E X

Combines an anti-parasitic and an antiseptic with a local anaesthetic  
and rapidly subdues inflammation and discharge

ABSOLUTELY SAFE AND PAINLESS

BOTTLES 2/4 and 8/9 (post 6d. and 9d.)

STRENOL PRODUCTS Ltd., Loddon Drive, Wargrave, Berks.

Obtainable Through Boots' Branches

## NOTTS. & DERBYS. CAT CLUB

The Next CHAMPIONSHIP SHOW will be held at the  
Victoria Baths Hall, Bath St., Nottingham, January 7th, 1961

Hon. Treasurer: E. BRICE-WEBB, Esq., "Ronada," 249 Chilwell Lane,  
Bramcote, Notts. Tel. 255466.

Hon. Secretary: Mrs. M. E. BASTOW, 144 Radcliffe Rd., West Bridg-  
ford, Nottingham. Tel. 85018.

Classes Guaranteed at all Championship Shows for all Club Members.

JOIN NOW!

Pedigree Forms, 2/- dozen.

- / 74 Mrs. D. Lodge, FISHERMORE CALLISTRO, F., 2.7.60. Sire, Ch. Fishermore Helios. Dam, Fishermore Calypso. Breeder, Exhibitor.  
 Also in Classes 41, 42, 43. FOR SALE
- R 75 Mrs. D. Lodge, FISHERMORE COMUS, M., 2.7.60. Sire, Ch. Fishermore Helios. Dam, Fishermore Calypso. Breeder, Exhibitor.  
 Also in Classes 42, 43. FOR SALE

**Class 36.—TORTIE or TORTIE and WHITE (3 to 9 months), M. or F.**

Judge: MRS. AITKEN

- / 76 Miss Woodfield, PATHFINDERS MAYFLOWER, F., 11.5.49. Sire, Pyleigh Horatious. Dam, Pathfinders Russet Leaf. Breeder, Exhibitor.  
 Also in Classes 41, 160, 166, 229.

**Class 37.—BLUE-CREAM (3 to 9 months), M. or F.**

Judge: MR. F. C. TOMLINSON

- Abs- 77 Mrs. Houlden, SOLAR VIOLA, F., 12.5.60. Sire, Gatelane Solo. Dam, Solar Periwinkle. Breeder, Mrs. Lane.  
 Also in Classes 45, 160.
- Abs- 78 Mrs. P. Low, ASHDOWN LOTUS FLOWER, F., 8.5.60. Sire, Woburn Sunshine. Dam, Anchor Questy. Breeder, Mrs. Stephenson.  
 Also in Class 169.
- 2 79 Mrs. E. Beckett, DURLSTON FELICITY, F., 31.5.60. Sire, Ch. Sherry of Pensford. Dam, Deebank Amanda. Breeder, Exhibitor.  
 Also in Classes 41, 42.
- / 80 Miss Bull, DEEBANK ERICA, F., 9.4.60. Sire, Ch. Sherry of Pensford. Dam, Deebank Heather. Breeder, Exhibitor.  
 Also in Class 43.

**Class 38.—RED SELF (3 to 9 months), M. or F.**

Judge: MRS. AITKEN

CANCELLED—NO ENTRIES

## PRESTON CAT CLUB

Although the Governing Council of the Cat Fancy did not grant us a show date this season, we have applied for one for 1961, when we hope to meet our members and friends along with their cats.

In the meantime, we are supporting other clubs by putting on classes and offering specials

**Annual subscription only 5s.**

*Hon. Treasurer:*

MISS D. J. CROW, 21a Frenchwood Knoll

## BLUE PERSIAN CAT SOCIETY

The B.P.C.S. offers numerous CHALLENGE CUPS and SPECIALS for competition at all Shows. Those interested in Blue Persians should join the above Society in order to compete for these.

*Subscription: 7/6 per annum. Life Membership: £5-5-0*

*Entrance Fee: 2/6*

*Year starts January 1st*

**THE 22nd CHAMPIONSHIP SHOW** will be held at the Central Hall, Westminster, London, S.W.1., on Nov. 5th, 1960

*Pedigree Forms 2/- per dozen, post free, from Hon. Secretary:—*  
**G. C. Dugdale, 48 Nevern Square, London, S.W.5.**

## COVENTRY & LEICESTER CAT CLUB

### **1st CHAMPIONSHIP SHOW**

will be held at Westfield House, Coventry

**On Saturday, 25th February, 1961.**

Annual Subscription 5/-. Entry Fee 2/6.

**NEW MEMBERS WELCOME.**

**Hon. Secretary:**

Mrs. DOROTHY C. GURNEY

Whitemoor Haye, Near Lichfield, Staffs.

**Hon. Treasurer:**

J. STANLEY GURNEY

Tel.: Alrewas 229.

**Class 39.—COLOUR-POINT (3 to 9 months), M. or F.**

Judge: MRS. BRICE-WEBB

- 3 81 Miss A. Brooks, CHATEAU FUDGE, F., 13.5.60. Sire, Briarry Eustace. Dam, Amaska Lucy. Breeder, Mrs. Middleton.  
Also in Classes 42, 44, 136, 229.
- 1 82 Mr. B. Stirling-Webb, BRIARRY SHAMUS, M., 21.5.60. Sire, Briarry Jasper. Dam, Briarry Black Pearl. Breeder, Exhibitor.  
Also in Classes 41, 42, 148.
- 2 83 Miss S. Watts, AMASKA ORLANDO, M., 6.6.60. Sire, Briarry Eustace. Dam, Macushla. Breeder, Exhibitor.  
Also in Classes 41, 136, 148, 174.
- R 84 Mrs. M. Holland, MALVERNA SHAH, M., 2.5.60. Sire, Briarry Eustace. Dam, Briarry Hilda. Breeder, Exhibitor.  
Also in Classes 136, 148.

**Class 40.—A.O.C. (3 to 9 months), M. or F.**

Judge: MRS. BRICE-WEBB

CANCELLED—NO ENTRIES

**Class 41.—A.C. BREEDERS (ex. Blue), (3 to 9 months), M. or F.**

Judge: MR. F. C. TOMLINSON

- 1 50 Miss Bull, DEEBANK MASCOT, M. See Class 27.
- R 51 Miss Bull, DEEBANK WHITE HEATHER, F. See Class 27.
- Obs 52 Mrs. Mearns, SNOWCLOUD APOLLO, M. See Class 27.
- VHC 67 Mrs. Jewell, SUNNYVALE GAY GIRL, F. See Class 32.
- 69 Mrs. Greenwood, WILMAR PIXIE, M. See Class 33.
- 71 Miss Hardman, KILLINGHALL BUNNYBOY, M. See Class 34.
- 74 Mrs. Lodge, FISHERMORE CALLISTRO, F. See Class 35.
- 2 76 Miss Woodfield, PATHFINDERS MAYFLOWER, F.  
See Class 36.
- 79 Mrs. Beckett, DURLSTON FELICITY, F. See Class 37.
- VHC 82 Mr. Stirling-Webb, BRIARRY SHAMUS, M. See Class 39.
- 3 83 Miss Watts, AMASKA ORLANDO, M. See Class 39.

**Class 42.—A.C. NOVICE (ex. Blue), (3 to 9 months), M. or F.**

Judge: MRS. HENN

- R 49 Mrs. Worrall, DEEBANK MANDY, F. See Class 27.
- 1 50 Miss Bull, DEEBANK MASCOT, M. See Class 27.
- 2 51 Miss Bull, DEEBANK WHITE HEATHER, F. See Class 27.
- Obs 52 Mrs. Mearns, SNOWCLOUD APOLLO, M. See Class 27.
- He 53 Mrs. and Master Durbin, SNOWCLOUD GOLIATH, M.  
See Class 27.
- 69 Mrs. Greenwood, WILMAR PIXIE, M. See Class 33.
- 70 Miss Woodfield, ALLENVALE SILHOETTE, F. See Class 33.

Keep your cat in first-class form with

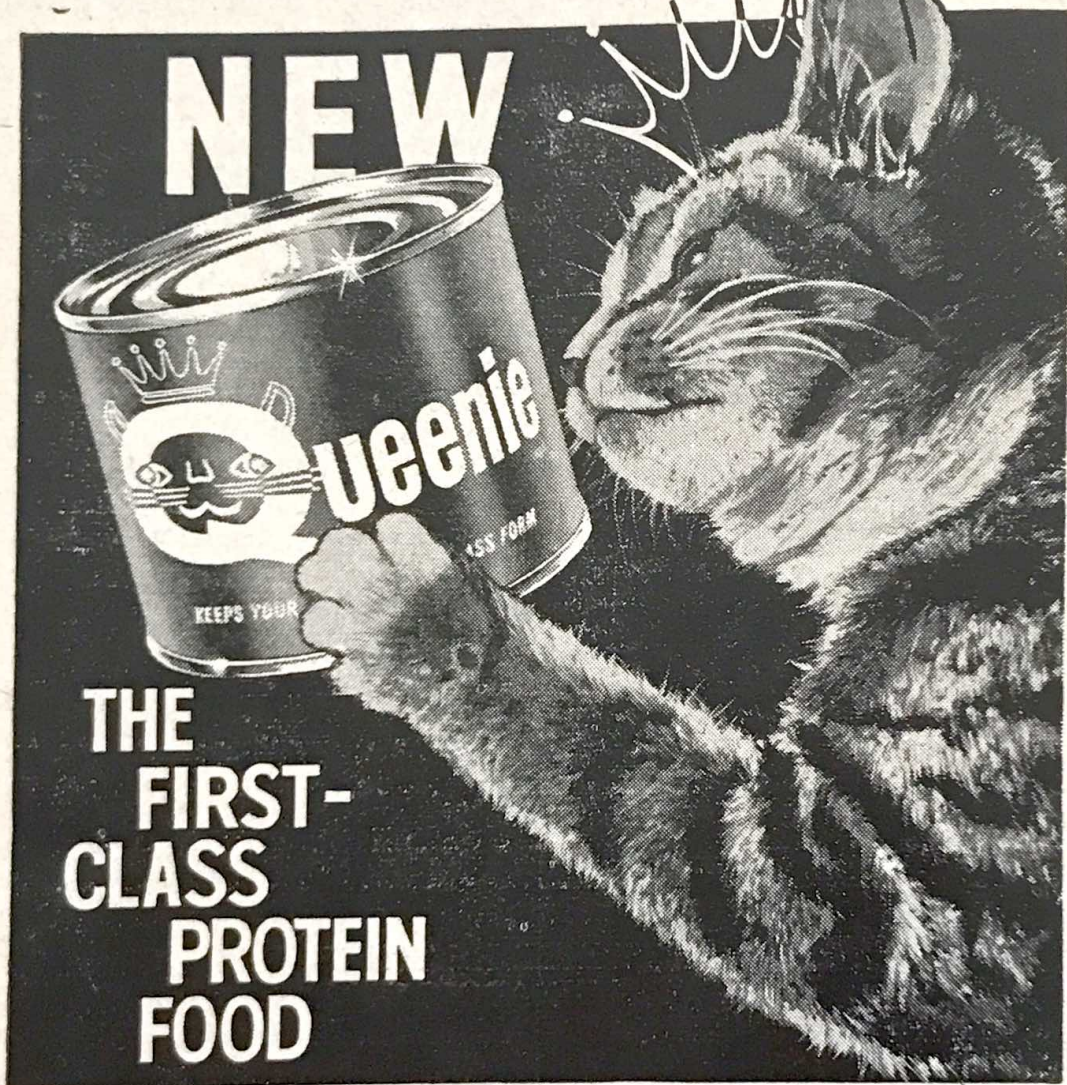

It's the first-ever cat food with the **built-in conditioner\***

Concentrated protein goodness, that's QUEENIE—the protein goodness your cat needs just as much as you do to stay young, vital, contented. And QUEENIE is not just protein, but *first-class* PROTEIN. Nature's richest food, *in its most concentrated form*. That's what makes QUEENIE not only the finest-ever food for cats, *but also the most economical*. You see, even a fully grown cat gets all the nourishment it needs for a happy, active life from *just half a tin of QUEENIE daily* (mix in sufficient "roughage"—like crushed dry bread or toast—to suit your cat's appetite). And cats prefer QUEENIE. Once you open a tin and recognise that tempting smell of sheer goodness, you'll hardly blame them!

\*QUEENIE is a concentrate of natural protein, with added "strength-and-sparkle" vitamins, minerals and essential-to-life "trace" elements to condition your cat's blood, bones, teeth and coat.



Send a QUEENIE label for the QUEENIE cat booklet. It's full of useful health hints, specially written by a leading veterinary authority.

**Queenie**

keeps your cat in  
first-class form

1/-

BENEPET LTD · 82/84 FENCHURCH ST · LONDON EC3 · ROYal 1282

- 71 Miss Hardman, KILLINGHALL BUNNYBOY, M. See Class 34.  
 72 Miss Rowsell, AVONGRACE MARIA, F. See Class 35.  
 73 Miss Rowsell, AVONGRACE KATHERINE, F. See Class 35.  
 C 74 Mrs. Lodge, FISHERMORE CALLISTRO, F. See Class 35.  
 vhc 75 Mrs. Lodge, FISHERMORE COMUS, M. See Class 35.  
 79 Mrs. Beckett, DURLSTON FELICITY, F. See Class 37.  
 81 Miss Brooks, CHATEAU FUDGE, F. See Class 39.  
 3 82 Mr. Stirling-Webb, BRIARRY SHAMUS, M. See Class 39.

**Class 43.—A.C. KITTEN BRACE**

Judge: MRS. ~~BASTOW~~ HANCOX

Mrs. Houlden—

- abs 48 CHANTAL OF CARNE, F. See Class 27.  
 66 SWEET MELODY OF CARNE, F. See Class 32.

Miss Bull—

- 1 50 DEEBANK MASCOT, M. See Class 27.  
 51 DEEBANK WHITE HEATHER, F. See Class 27.

Miss Bull—

- 3 68 DEEBANK PEACHBLOSSOM, F. See Class 32.  
 80 DEEBANK ERICA, F. See Class 37.

Miss Rowsell—

- R 72 AVONGRACE MARIA, F. See Class 35.  
 73 AVONGRACE KATHERINE, F. See Class 35.

Mrs. Lodge—

- 2 74 FISHERMORE CALLISTRO, F. See Class 35.  
 75 FISHERMORE COMUS, M. See Class 35.

**Class 44.—A.C. NOVICE EXHIBITOR (CAT OR KITTEN).**

Judge: MRS. ~~BASTOW~~ HANCOX

- 3 54 Mrs. Yorke, BURLSTON BLUE ANCHOR, M. See Class 28.  
 1 55 Mrs. Groves, SARWOOD CAPTAIN KIM, M. See Class 28.  
 R 61 Mrs. Horsewood, SARWOOD PIPPA, F. See Class 28.  
 2 81 Miss Brooks, CHATEAU FUDGE, F. See Class 39.

**Class 45.—TEAM (CATS AND/OR KITTENS)**

Judge: MRS. HENN

Miss Collins—

- 1 13 GIPPESWYK JAKE, M. See Class 4.  
 32 KALA BEUCAIRE, M. See Class 7.  
 33 KALA MINKA, F. See Class 7.

Mrs. Houlden—

- abs 48 CHANTEL OF CARNE, F. See Class 27.  
 66 SWEET MELODY OF CARNE, F. See Class 32.  
 77 SOLAR VIOLA, F. See Class 37.

**Class 46.—A.C. LITTER**

Judge: MISS YORKE  
CANCELLED—NO ENTRIES

**SHORT-HAIR ADULTS (ex. Siamese)**

**Class 47.—BLACK, M. or F.**

Judge: MISS WILSON  
CANCELLED—NO ENTRIES

**Class 48.—WHITE, M. or F.**

Judge: MISS WILSON

- 1 bh* 85 Mrs. Nicholas, POLAR BEAR, M., 30.4.59. Sire, Watermill Lily-white Boy. Dam, Marguerite. Breeder, Lady Glubb.  
Also in Classes 66, 137, 168, 184.
- 2* 86 Mrs. Nicholas, SNOW FAIRY, F., —.8.57. Sire Unknown. Dam Unknown. Breeder Unknown.  
Also in Classes 137, 184, 210, 218.
- abs* 87 Mrs. Weller, MAVLYN COKEY BOY, M., 14.9.59. Sire Unregistered. Dam Unregistered. Breeder, Exhibitor.

**Class 49.—CREAM, M. or F.**

Judge: MISS WILSON

- abs* 88 Mrs. Attwood, ALDRA'S CREAM VELVET, F., 8.7.57. Sire, Aldra's Cream Bunne. Dam, Runcible Selina. Breeder, Exhibitor.  
Also in Classes 68, 147, 161, 184.

**Class 50.—BRITISH BLUE, M. or F.**

Judge: MISS WILSON  
CANCELLED—NO ENTRIES

**Class 51.—RUSSIAN BLUE, M. or F.**

Judge: MISS WILSON

- R* 89 Mrs. Bowater, MIDDLEFIELD MINOUCHE, F., 2.8.59. Sire, Ch. Dunloe Silvervitch. Dam, Glasfryn Natasha. Breeder, Exhibitor.  
Also in Class 20.
- 2* 90 Mrs. McPherson, COPPELIA BALLERINA, F., —.5.59. Sire, Unregistered. Dam, Unregistered. Breeder, Unknown.  
Also in Class 204.
- 3* 91 Mrs. McPherson, WINDYWHISTLE ZENITH, M., 11.4.59. Sire, Dunloe Mikalvitch. Dam, Ch. Sylphides Amarylla. Breeder, Exhibitor.
- 1 bh* 92 Mrs. D. Clavier, REVEL CATHLAS, M., 9.7.59. Sire, Unregistered. Dam, Browndreys Blue Bell. Breeder, Exhibitor.  
Also in Classes 66, 185, 204, 228.

**Class 52.—RED TABBY, M. or F.**

Judge: MISS WILSON

- 1 bh* 93 Mrs. E. C. Anderson, ANDERSLEY ALLFIRE, M., 17.4.59. Sire, Ch. Briarry Demon. Dam, Leonora. Breeder, Exhibitor. Also is Classes 66, 137, 161, 166, 168, 183, 184, 192, 196, 200, 206, 213, 218, 221. **FOR SALE £25/0/0**
- abs* 94 Miss Hardman, CH. KILLINGHALL REDCAP, M., 5.4.58. Sire, Ch. Killinghall Red Lion. Dam, Ch. Killinghall Red Monkey. Breeder, Exhibitor. Also in Classes 66, 68, 87, 137, 147, 161, 168, 183, 184, 200, 206, 210, 213, 216.

**Class 53.—BROWN TABBY, M. or F.**

Judge: MISS WILSON

**CANCELLED—NO ENTRIES**

**Class 54.—SILVER TABBY, M. or F.**

Judge: MISS WILSON

- 2* 95 Mrs. Greenwood, SILVERSEAL MATILDA, F., 18.11.58. Sire, Ch. Dorstan Darrall. Dam, Ch. Silverseal Pussy Willow. Breeder, Mrs. Thake. Also in Classes 137, 147, 166, 168, 200, 216.
- 3* 96 Mrs. Thake, CH. SILVERSEAL PUSSYWILLOW, F., 3.4.54. Sire, Wild Tiger Tim. Dam, Ch. Culverton Ceinwen. Breeder, Exhibitor. Also in Classes 66, 137, 147, 164, 168, 183, 184, 192, 203, 210, 213, 216, 218, 221, 228.
- 1 bh* 97 Miss Holmes, SILVERSEAL ALEXANDER, F., 13.7.59. Sire, Ch. Dorstan Darrall. Dam, Ch. Silverseal Pussy Willow. Breeder, Mrs. Thake. Also in Classes 67, 137, 147.

**Class 55.—TORTOISESHELL, M or F.**

Judge: MISS WILSON

- abs* 98 Miss Hardman, EMILY OF ROCKVILLA, F., 6.7.59. Sire, Ch. Killinghall Black Panther. Dam, Charity of Rockvilla. Breeder, Miss M. Paton. Also in Classes 67, 68, 87, 184, 218, 221.

**Class 56.—TORTOISESHELL & WHITE, M. or F.**

Judge: MISS WILSON

**CANCELLED—NO ENTRIES**

**Class 57.—MANX, M. or F.**

Judge: MISS WILSON

- 3 99 Mrs. Anderson, BLUEWAVE CHOIRBOY, M., 16.3.59. Sire, Indomitable. Dam, Misty Artic Snow. Breeder, Mrs. Rolla. Also in Class 184. FOR SALE £20/0/0
- 2 100 Mrs. Colville, EASTERN PRINCESS, F., 30.10.59. Sire, Unregistered. Dam, Unregistered. Breeder, Mrs. Bend. Also in Classes 68, 87, 147 183, 184, 206, 213.
- 16h 101 Mrs. Colville, MARUSHKA, F., —.11.58. Sire, Unknown. Dam, Unknown. Breeder, Unknown. Also in Classes 67, 68.

**Class 58.—ABYSSINIAN, M.**

Judge: MISS WILSON

- 2 102 Mrs. Harmer, CH. CHATWYN TERAH, M., 13.9.56. Sire, Heatherpine Nimrod. Dam, Ch. Blackthorn Marsala. Breeder, Mrs. Tancock. Also in Classes 87, 178.

**Class 59.—ABYSSINIAN, F.**

Judge: MISS WILSON

- 16h 103 Mrs. Bradbury, NIGELLA SHYMWAWA, F., 23.5.59. Sire, Nigella Kaima. Dam, Blackthorn Martini. Breeder, Miss Bone. Also in Classes 137, 168, 178, 201.

**Class 60.—BURMESE, M.**

*Cannot be handled* Judge: MISS YORKE

- ↓ 104 Mr. A. Fletcher, CHOTA SAHIB, 24.4.59. Sire, Ch. Darshan Khudiram. Dam, Silverseal Foible. Breeder, Mrs. Humpreys. Also in Class 223.
- 1 105 Mrs. M. Smith, CH. SABLESILK BIMBO, 22.2.54. Sire, Casa Gatos Da Foong. Dam, Chinki Yong Kassa. Breeder, Exhibitor. Also in Classes 66, 68, 223.

**Class 61.—BURMESE, F.**

Judge: MISS YORKE

- 16h 106 Mr. A. Fletcher, SABLESILK PERDITA, 17.3.59. Sire, Ch. Sablesilk Bimbo. Dam, Sablesilk Miranda. Breeder, Mrs. Smith. Also in Class 223.
- R 107 Mrs. M. Shrouder, HASSAN KERAN, 14.6.59. Sire, Ch. Darshan Khudiram. Dam, Ch. Oweenee. Breeder, Exhibitor. Also in Classes 66, 166, 185, 192, 223.

- 3 108 Mr. A. Walker, CALYPSO CLYTEMNESTRA, F., 30.5.59. Sire, Ch. Darshan Khurdiram. Dam, Ch. Kachin Sunda. Breeder, Mrs. J. Walker.  
Also in Class 223.
- 2 109 Mrs. J. Walker, CALYPSO CASSANDRA, F., 30.5.59. Sire, Ch. Darshan Khurdiram. Dam, Ch. Kachin Sunda. Breeder, Exhibitor.  
Also in Class 223.

**Class 62.—BLUE BURMESE, M. or F.**

Judge: MISS YORKE

- 1 bh 110 Mrs. Knowles, BALLARD BILIN, M., 10.8.58. Sire, Lamont Blue Burmaboy. Dam, Angela Vanessa. Breeder, Exhibitor.  
Also in Classes 66, 225.
- 2 111 Mrs. M. Smith, SEALCOAT BLUE SURPRISE, F., 29.3.55. Sire, Ch. Casa Gatos Darkee. Dam, Chinki Golden Gay. Breeder, Mrs. Watson.  
Also in Classes 68, 201, 225, 168.

**Class 63.—BLUE CREAM, M. or F.**

Judge: MISS WILSON

- 1 bh 112 Mrs. Attwood, ALDRA'S MAY BLOSSOM, F., 4.5.58. Sire, Aldra's Blue Peter. Dam, Aldra's Pansy Face. Breeder, Exhibitor.  
Also in Classes 68, 137, 147, 161, 184.

**Class 64.—CHESTNUT BROWN FOREIGN CAT, M. or F.**

Judge: MISS WILSON

- 1 bh withheld 113 Mrs. Clavier, REVEL CHESTNUT CASCADE, M., 16.4.59. Sire, Elmtower Guinea Gold. Dam, Roofspringer Marhuana. Breeder, Exhibitor.  
Also in Classes 66, 185, 228.
- abs 114 Miss K. Davies, CROSSWAYS HONEYSUCKLE ROSE, F., 27.9.58. Sire, Syam Zar Prak. Dam, Crossways Velvet Toy. Breeder, Mrs. Judd.
- abs 115 Miss E. Swyer, CROSSWAYS HISTRION, M., 25.10.59. Sire, Ch. Syam Zar Prak. Dam, Crossways Velvet Toy. Breeder, Mrs. Judd.

**Class 65.—A.O.V., M. or F.**

Judge: MISS WILSON

CANCELLED—NO ENTRIES

**Class 66.—A.V. BREEDERS (ex. Siamese), M. or F.**

Judge: MRS. NEWTON

- R 85 Mrs. Nicholas, POLAR BEAR, M. See Class 48.  
R 92 Mrs. Clavier, REVEL CATHLAS, M. See Class 51.  
2 93 Mrs. Anderson, ANDERLEY ALL FIRE, M. See Class 52.  
1 94 Miss Hardman, CH. KILLINGHALL RED CAP, M. See Class 52.  
VHC 96 Mrs. Thake, CH. SILVERSEAL PUSSYWILLOW, F.  
See Class 54.  
HC 105 Mrs. Smith, CH. SABLESILK BIMBO, M. See Class 60.  
HC 107 Mrs. Shrouder, HASSAN KERAN, F. See Class 61.  
VHC 110 Mrs. Knowles, BALLARD BILLIN, M. See Class 62.  
3 113 Mrs. Clavier, REVEL CHESTNUT CASCADE, M. See Class 64.

**Class 67.—A.V. NOVICE (ex. Siamese), M. or F.**

Judge: MISS WILSON

- 2 97 Miss Holmes, SILVERSEAL ALEXANDRA, F. See Class 54.  
Abt 98 Miss Hardman, EMILY OF ROCKVILLA, F. See Class 55.  
1 101 Mrs. Colville, MARUSHKA, F. See Class 57.

**Class 68.—A.V. BRACE (ex. Siamese)**

Judge: MRS. NEWTON

Mrs. Attwood—

- Abt 88 ALDRA'S CREAM VELVET, F. See Class 49.  
112 ALDRA'S MAY BLOSSOM, F. See Class 63.

Miss Hardman—

- Abt 95 CH. KILLINGHALL RED CAP, M. See Class 52.  
98 EMILY OF ROCKVILLA, F. See Class 55.

Mrs. Colville—

- 1 100 EASTERN PRINCESS, F. See Class 57.  
101 MARUSHKA, F. See Class 57.

Mrs. M. E. Smith—

- 2 105 CH. SABLESILK BIMBO, M. See Class 60.  
111 SEALCOAT BLUE SURPRISE, F. See Class 62.

**SHORT-HAIR KITTENS (ex. Siamese) (3 to 9 months)**

**Class 69.—BLACK OR WHITE, M. or F.**

Judge: MRS. TOWE

- 3 116 Mrs. Nicholas, RYECROFT PRUNELLA, F., 3.5.60. Sire, Snow Bunting. Dam, Snow Fairy. Breeder, Exhibitor. Also in Classes 83, 138, 186.  
2 117 Mrs. Nicholas, RYECROFT ARTIC PRINCE, M., 3.5.60. Sire, Snow Bunting. Dam, Snow Fairy. Breeder, Exhibitor. Also in Classes 83, 138, 186.  
1 118 Mrs. Nicholas, RYECROFT SNOW CHEETAH, M., 3.5.60. Sire, Snow Bunting. Dam, Snow Fairy. Breeder, Exhibitor. Also in Classes 83, 138, 186.

**Class 70.—BLUE BRITISH, M. or F.**

Judge: MRS. TOWE

- 119 Mrs. Vickers, BROUGHTON BARNABY, M., 16.4.60. Sire, Myowne Caesar. Dam, Broughton Sue. Breeder, Mrs. Hughes. Also in Classes 84, 138, 197, 210, 218, 221.

**Class 71.—CREAM OR BLUE CREAM, M. or F.**

Judge: MRS. TOWE

- 120 Mrs. Beaver, ALDRA'S TWINKLE TOES, F., 23.3.60. Sire, Aldra's Cream Bunne. Dam, Aldra's May Blossom. Breeder, Mrs. Attwood. Also in Classes 186, 218.

**Class 72.—SILVER TABBY, M. or F.**

Judge: MRS. TOWE.

- 121 Mrs. Greenwood, WILMAR PERRY, M., 29.5.60. Sire, Ch. Dorstan Darrall. Dam, Silverseal Rowena. Breeder, Exhibitor. Also in Classes 83, 84, 149, 202.
- 122 Miss Harris, WILMAR LADY LUCK, F., 17.6.60. Sire, Culverden Maurice. Dam, Silverseal Matilda. Breeder, Mrs. Greenwood. Also in Classes 84, 85, 138, 202.

**Class 73.—RED AND BROWN TABBY, M. or F.**

Judge: MRS. TOWE

- 123 Miss Hardman, KILLINGHALL RED ROBERT, M., 19.3.60. Sire, Ch. Killinghall Red Lion. Dam, Ch. Barwell Cherry. Breeder, Exhibitor. Also in Classes 83, 84, 87, 138, 149, 162, 172, 186, 202.

**Class 74.—RED SELF, M. or F.**

Judge: MRS. TOWE

CANCELLED—NO ENTRIES

**Class 75.—TORTIE OR TORTIE & WHITE, M. or F.**

Judge: MRS. TOWE

CANCELLED—NO ENTRIES

**Class 76.—MANX, M. or F.**

Judge: MRS. TOWE.

- 2 124 Mrs. Colville, SCHNEEWITTCHEN, F., 27.5.60 Sire, Unregistered. Dam, Unregistered. Breeder, Mrs. Kain. Also in Classes 84, 86, 87, 149, 175, 186, 206.
- abs 125 Mrs. Colville, SNOWFLOWER, F., 1.3.60. Sire, Unregistered. Dam, Unregistered. Breeder, Mr. Cave. Also in Classes 86, 87, 165.

**Class 77.—RUSSIAN BLUE, M. or F.**

Judge: MRS. TOWE

- 3 126 Mrs. McPherson, WINDYWHISTLE YAKABOO, M., 29.7.60. Sire, Meadliam Diogenes. Dam, Windywhistle Zeiguner. Breeder, Exhibitor. Also in Classes 83, 84, 204.
- 1 127 Mrs. McPherson, WINDYWHISTLE YUONNE, F., 18.3.60. Sire, Michifer Ivor. Dam, Sue-Jade's Blue Kit. Breeder, Exhibitor. Also in Class 204.
- 2 128 Mrs. McPherson, WINDYWHISTLE YUADNE, F., 18.3.60. Sire, Michifer Ivor. Dam, Sue-Jade's Blue Kit. Breeder, Exhibitor. Also in Class 204.
- abs 129 Mrs. P. Low, TYOMKYN ANNYA, F., 2.6.60. Sire, Ch. Dunloe Silvervitch. Dam, Bellemona Tannia. Breeder, Miss Helder. Also in Classes 84, 169.

**Class 78.—BURMESE, M. or F.**

Judge: MRS. TOWE

- abs 130 Mrs. Watson, SEALCOAT RANASHAN, M., 17.6.60. Sire, Ch. Casa Gatos Darkee. Dam, Folly Tou Po. Breeder, Exhibitor. Also in Classes 83, 84, 224.
- 3 131 Mrs. Grove-White, NGO MENGAUN, M., 21.7.60. Sire, Ch. Kingsway Fei-Fo. Dam, Chira Tan Touloseng. Breeder, Exhibitor. Also in Classes 83, 84, 85, 87, 138, 224. FOR SALE £8/8/0
- 2 132 Mr. A. Fletcher, CHINDWIN CHEE-KEE, M., 27.6.60. Sire, Ch. Casa Gatos Darkee. Dam, Sablesilk Perdita. Breeder, Exhibitor. Also in Classes 83, 224.
- 1 133 Mr. A. Fletcher, SEALCOAT ADIKA, F., 17.6.60. Sire, Ch. Casa Gatos Darkee. Dam, Folly Tou Po. Breeder, Mrs. Watson. Also in Class 224.
- YHC 134 Mrs. P. Bleby, SABLESILK GIGI-YONG, F., 1.5.60. Sire, Ch. Sablesilk Bimbo. Dam, Sablesilk Miranda. Breeder, Mrs. Smith. Also in Classes 84, 85, 224.
- R 135 Mrs. D. Debes, HELSBY SALOTE, F., 2.4.60. Sire, Ch. Darshan Khudiram. Dam, Sealcote Lhotse. Breeder, Mrs. Jackson. Also in Classes 213, 224.
- abs 136 Mrs. Rutherford, BROMOS SARANDA, F., 3.5.60. Sire, Ch. Casa Gatos Darkee. Dam, Chinki Golden Glory. Breeder, Exhibitor. Also in Classes 83, 84, 169, 224.

**Class 79.—BLUE BURMESE, M. or F.**

Judge: MRS. TOWE

- 1 137 Mrs. Knowles, BALLARD RAWI, M., 22.5.60. Sire, Lamont Blue Burmaboy. Dam, Angela Vanessa. Breeder, Exhibitor.  
Also in Classes 83, 226.
- 3 138 Mrs. Knowles, BALLARD PATANI, F., 22.5.60. Sire, Lamont Blue Burmaboy. Dam, Angela Vanessa. Breeder, Exhibitor.  
Also in Classes 83, 226.
- R 139 Mrs. Grove-White, PYA MENG ENG, F., 21.7.60. Sire, Ch. Kingsplay Fei-Fo. Dam, Chira Tan Touloseng. Breeder, Exhibitor.  
Also in Classes 83, 84, 85, 86, 87, 138, 226. FOR SALE £8/8/0
- VHC 140 Mrs. Grove-White, PYA MENGLIN, F., 21.7.60. Sire, Ch. Kingsplay Fei-Fo. Dam, Chira Tan Touloseng. Breeder, Exhibitor.  
Also in Classes 83, 84, 85, 86, 87, 138, 226. FOR SALE £8/8/0
- 2 140a Mr. A. Fletcher, GRINGO BLUE IRIS, F., 27.5.60. Sire, Ch. Kingsplay Fei-Fo. Dam, Silverseal Remise. Breeder, Mrs. Charles.  
Also in Class 226.

**Class 80.—ABYSSINIAN, M. or F.**

Judge: MRS. TOWE

- 1 141 Mrs. Harmer, HARMONY TINSEL, F., 20.3.60. Sire, Ch. Chatwyn Terah. Dam, Harmony Tina. Breeder, Exhibitor.  
Also in Classes 86, 87, 178.
- 2 142 Mrs. Harmer, ABYSEAL SHERRY, F., 21.5.60. Sire, Ch. Chatwyn Terah. Dam, Nigella Shymkia. Breeder, Mrs. Bradbury.  
Also in Classes 86, 87.

**Class 81.—CHESTNUT BROWN FOREIGN, M. or F.**

Judge: MRS. TOWE

- 2 143 Miss K. Davies, LIGHTFOOT LADY DAY, F., 3.4.60. Sire, Kill-down Kerry. Dam, Crossways Honeysuckle Rose. Breeder, Exhibitor.  
Also in Class 83.

**Class 82.—A.O.V., M. or F.**

Judge: MRS. NEWTON

CANCELLED—NO ENTRIES

**Class 83.—A.V. BREEDERS, M. or F.**

Judge: MRS. TOWE

- 116 Mrs. Nicholas, RYECROFT PRUNELLA, F. See Class 69.
- 117 Mrs. Nicholas, RYECROFT ARTIC PRINCE, M. See Class 69.
- 2 118 Mrs. Nicholas, RYECROFT SNOW CHEETAH, M. See Class 69.
- 121 Mrs. Greenwood, WILMAR PERRY, M. See Class 72.
- 1 123 Miss Hardman, KILLINGHALL RED ROBERT, M. See Class 73

- 126 Mrs. McPherson, WINDYWHISTLE YAKABOO, M. See Class 77.
- 130 Mrs. Watson, SEALCOAT RANASHAN, M. See Class 78.
- 131 Mrs. Grove-White, NGO MENGAUN, M. See Class 78.
- R 132 Mr. Fletcher, CHINGWIN CHEE-KEE, M. See Class 78.
- 136 Mrs. Rutherford, BROMOS SARANDA, F. See Class 78.
- 3 137 Mrs. Knowles, BALLARD RAWI, M. See Class 79.
- 138 Mrs. Knowles, BALLARD PATANI, M. See Class 79.
- 139 Mrs. Grove-White, PYA MENG ENG, F. See Class 79.
- 140 Mrs. Grove-White, PYA MENGLIN, F. See Class 79.
- 143 Miss K. Davies, LIGHTFOOT LADY DAY, F. See Class 81.

**Class 84.—A.V. NOVICE, M. or F.**

Judge: MRS. NEWTON

- 121 Mrs. Greenwood, WILMAR PERRY, M. See Class 72.
- 2 122 Miss Harris, WILMAR LADY LUCK, F. See Class 72.
- 1 123 Miss Hardman, KILLINGHALL RED ROBERT, M. See Class 73.
- 3 124 Mrs. Colville, SCHNEEWITTCHEN, F. See Class 76.
- 126 Mrs. McPherson, WINDYWHISTLE YAKABOO, M. See Class 77.
- 129 Mrs. P. Low, TYOMKYN ANNYA, F. See Class 77.
- 130 Mrs. Watson, SEALCOAT RANASHAN, M. See Class 78.
- 131 Mrs. Grove-White, NGO MENGAUN, M. See Class 78.
- 134 Mrs. Bleby, SABLESILK GIGI-WONG, F. See Class 78.
- 136 Mrs. Rutherford, BROMOS SARANDA, F. See Class 78.
- 139 Mrs. Grove-White, PYA MENG ENG, F. See Class 79.
- R 140 Mrs. Grove-White, PYA MENGLIN, F. See Class 79.

**Class 85.—A.V. NOVICE EXHIBITOR, CAT or KITTEN**

Judge: MISS WILSON

- 1 122 Miss H. Harris, WILMAR LADY LUCK, F. See Class 72.
- 3 131 Mrs. Grove-White, NGO MENGAUN, M. See Class 78.
- 134 Mrs. Bleby, SABLESILK GIGI-WONG, F. See Class 78.
- 2 139 Mrs. Grove-White, PYA MENG ENG, F. See Class 79.
- R 140 Mrs. Grove-White, PYA MENGLIN, F. See Class 79.

**Class 86.—A.V. KITTEN BRACE (ex. Siamese)**

Judge: MRS. TOWE

Mrs. Colville—

- 124 SCHNEEWITTCHEN, F. See Class 76.
- abs 125 SNOWFLOWER, F. See Class 76.

Mrs. Grove-White—

- g 139 PYA MENG ENG, F. See Class 79.
- 2 140 PYA MENGLIN, F. See Class 79.

Mrs. Harmer—

- 1 141 HARMONY TINSEL, F. See Class 80.
- 142 ABYSEAL SHERRY, F. See Class 80.

**Class 87.—TEAM (ex. Siamese), CATS AND KITTENS**

Judge: MISS WILSON

Miss Hardman—

- abs* 94 CH. KILLINGHALL RED CAP, M. See Class 52.  
98 EMILY OF ROCKVILLA, F. See Class 55.  
123 KILLINGHALL RED ROBERT, M. See Class 73.

Mrs. Colville—

- abs* 100 EASTERN PRINCESS, F. See Class 57.  
124 SCHNEEWITTCHEN, F. See Class 76.  
125 SNOWFLOWER, F. See Class 76.

Mrs. Harmer—

- 2* 102 CH. CHATWYN TERAH, M. See Class 58.  
141 HARMONY TINSEL, F. See Class 80.  
142 ABYSEAL SHERRY, F. See Class 80.

Mrs. Grove-White—

- 3* 131 NGO MENGAUN, M. See Class 78.  
139 PYA MENG ENG, F. See Class 79.  
140 PYA MENGLIN, F. See Class 79.

**Class 88.—A.V. LITTER**

Judge: MRS. TOWE.

- 1* 144 Mrs. Thake, LITTER, 6M., 1F., 27.8.60. Sire, Culverden Maurice.  
Dam, Ch. Silverseal Pussy Willow. Breeder, Exhibitor.

**SIAMESE ADULTS**

**Class 89.—S.P. MALE**

Judge: MRS. HARGREAVES

- 3* 145 Mr. and Mrs. Morgan, SPOTLIGHT BASSANIO, 21.4.58. Sire,  
Ch. Spotlight Troubadour. Dam, Quesi Brio. Breeder, Mr. R. O.  
Warner.  
Also in Classes 97, 98.
- 2* 146 Mrs. H. Dadd, SAMAIKAND GALLANT LAD, 23.11.59. Sire,  
Ch. Sabukia Galahad. Dam, Bluefox Chini. Breeder, Mrs. Har-  
wood.  
Also in Classes 99, 147, 152, 179, 183, 216, 221.
- HC* 147 Mrs. Stansoll, CHINKI MYSTIC LURE, 12.8.57. Sire, Chinki  
Jandy. Dam, Chinki Tina Marie. Breeder, Mrs. France.  
Also in Classes 98, 100, 152.
- 1 bh* 148 Mrs. I. Keene, KANBURI MAYO, 2.8.59. Sire, Ch. Bluehayes  
Foxy. Dam, Kanburi Habiba. Breeder, Mrs. Dodson.  
Also in Classes 99, 100, 147, 179, 192.
- Mrs* 149 Mrs. D. Clarke, SIRRAH JO-JO, 27.11.59. Sire, Sloppy Joe. Dam,  
Brenmor Cleo. Breeder, Col. J. Harris.  
Also in Classes 99, 139, 179, 152.

- 150 Mrs. I. Wildman, GAYTAIL SKIPPER, 15.6.59. Sire, Gaytail Anthony. Dam, Donna Veta. Breeder, Mrs. Hanman.  
Also in Classes 97, 99, 139, 147, 152.
- Obs* 151 Mr. J. Garfitt, SKIPAWAY KANDY CUB, 1.8.58. Sire, Ch. Milori Oberon. Dam, Beaumanor Videlia. Breeder, Mrs. Shaw.  
Also in Classes 98, 168, 201, 216.
- Obs* 152 Mrs. B. Hewlett, DUNCHATTAN SABU HASSAN, 20.3.59. Sire, Chinki Jandy. Dam, Chinki White Rain. Breeder, Mrs. Forrest.  
Also in Classes 99, 139, 152.
- HC* 153 Mrs. R. L. Alexander, HOLWAY YOD-RAK, 5.5.59. Sire, Ch. Bluehayes Foxy. Dam, Silken Fee. Breeder, Exhibitor.  
Also in Classes 96, 99, 100, 139, 147, 152, 179, 188.
- Obs* 154 Mrs. C. F. Watson, MILORI YEOMAN, 10.1.59. Sire, Kutjing Duapuluh Sembilan. Dam, Wensley Win. Breeder, Exhibitor.  
Also in Classes 96, 152.
- Obs* 155 Mr. and Mrs. Clements, ROC-MOR-PASHA, 7.8.58. Sire, Ch. Causeway Pita. Dam, Avonside Periwinkle. Breeder, Mrs. Binks.  
Also in Class 98.
- 156 Mrs. L. Yates, SUN-KING SHIKARI, 1.7.57. Sire, Acomb Brahmin. Dam, Mitsouko. Breeder, Exhibitor.  
Also in Class 100.
- C* 157 Miss A. Allaun, DARWINNIE LITTLE NICK, 8.1.58. Sire, Darwinnie Nicholas. Dam, Darwinnie Pauline. Breeder, Exhibitor.  
Also in Classes 96, 98, 152, 179.
- R* 158 Mrs. A. Watts, BEAU BOSUN, 17.6.56. Sire, Lindaie Simon Pie. Dam, Killdown Ninette. Breeder, Mrs. Hewitt.  
Also in Class 98.

### Class 90.—S.P. FEMALE

Judge: MRS. HARGREAVES

- 159 Mrs. M. Hartley, SANGUINE FIONA, 13.12.59. Sire, Ch. Killdown Sultan. Dam, Lon Choong. Breeder, Mrs. Macmichael.  
Also in Classes 97, 99, 139, 147, 152, 188, 207.
- 160 Mrs. M. Hood, KUTJING LIMAPULUH, 17.7.57. Sire, Ch. Milori Oberon. Dam, Kutjing Duapuluhtiga. Breeder, Exhibitor.  
Also in Classes 96, 98, 100, 139, 152, 179, 188.
- 161 Mrs. W. James, RYECROFT PETRONELLA, 29.9.59. Sire, Piere Pita. Dam, Avonside Persephone. Breeder, Mrs. Nicholas.  
Also in Class 99.
- 162 Mrs. Danskin, MILORI TAMAR, 29.4.57. Sire, Ch. Clonlost Yo-Yo. Dam, Ch. Lili. Breeder, Mrs. Watson.  
Also in Classes 97, 98, 139, 201.
- Obs* 163 Miss Dawson, ELMHAM ROSALIND, 2.4.59. Sire, Doneraile Marquis. Dam, Elmham Linda Jet. Breeders, The Misses Dawson and Theobald.  
Also in Classes 96, 188, 213, 221.
- VHC* 164 Mr. and Mrs. Morgan, VERNHAMPTON MA-YING, 5.9.59. Sire, Spotlight Bassanio. Dam, Ashtondowns Janie. Breeders, Exhibitors.  
Also in Classes 96, 97, 99.
- C* 165 Mrs. I. Kropodra KYCZY LEANA, 21.5.59. Sire, Chinki Honeydew. Dam, Sustai-Thai. Breeder, Mrs. F. Brown.  
Also in Class 168.

- 166 Mrs. O. Olive, HOLWAY CLEONI, 18.3.56. Sire, Causeway Hassan. Dam, Holway Fa-Ying. Breeder, Mrs. Alexander.  
Also in Classes 97, 98.
- abs* 167 Mr. and Mrs. Murray, TORKINGTON GODOETIA, 24.7.59. Sire, Bradgate Pasha. Dam, Torkington Bryony. Breeder, Mr. Warburton.  
Also in Classes 97, 99.
- 168 Mrs. M. Edwards, MEE-TOO-JADEE, 7.9.59. Sire, Milori Banzi. Dam, Susie Mee. Breeder, Mrs. Wilkinson.  
Also in Classes 110, 139, 152.
- 169 Mrs. M. G. Fenton, RYECROFT LUCRETIA, 20.2.55. Sire, Bodkin Mi Chang. Dam, Ch. Rycroft Ranchi. Breeder, Mrs. Nicholas.  
Also in Classes 98, 139, 168, 188, 218.
- C* 170 Mrs. Yates, DONERAILE FOXY BELLE, 3.4.58. Sire, Ch. Bluehayes Foxy. Dam, Doneraile Deb Too. Breeder, Mrs. K. R. Williams.  
Also in Classes 97, 100, 113, 152.
- 171 Mrs. Foden, GRINGO MOROTAI, 26.5.59. Sire, Holway Philanti. Dam, Gringo Shan-tung. Breeder, Mrs. Charles.  
Also in Classes 97, 99, 139.
- 3* 172 Mr. A. Walker, WENSLEY JEAN, 22.5.57. Sire, Ch. Milori Oberon. Dam, Milori Lou. Breeder, Mrs. Bowser.
- 2* 173 Mrs. Keene, KANBURI ZARIFA, 2.8.59. Sire, Ch. Bluehayes Foxy. Dam, Kanburi Habita. Breeder, Mrs. Dodson.  
Also in Classes 99, 100, 147, 152.
- 1/bh* 174 Mrs. Forrest, SIRRI SARONG, 30.4.58. Sire, Chinki Jandy. Dam, Chinki White Rain. Breeder, Exhibitor.  
Also in Classes 98, 100, 152.
- HC* 175 Mrs. Forrest, YALDA YLA, 30.4.58. Sire, Chinki Jandy. Dam, Chinki White Rain. Breeder, Exhibitor.  
Also in Classes 97, 98, 100, 152.
- R* 176 Mrs. G. Genty, CH. DONNYMEAUX DINA, 14.10.56. Sire, Damar Nankipoo. Dam, Sobriquet Dione. Breeder, Exhibitor.  
Also in Classes 96, 98, 168.
- abs* 177 See Class 97.

### Class 92.—B.P. MALE

Judge: MRS. HARGREAVES

- 2* 178 Mrs. M. Dunn, CH. FENHAM TARKAS, 29.6.58. Sire, Ch. Bluehayes Foxy. Dam, Ch. Coohoy Pinup. Breeder, Exhibitor.  
Also in Classes 96, 98, 139, 147, 163, 168, 218, 221.
- HC* 179 Mrs. M. Hood, CHILTAN UNICORN, 27.12.58. Sire, Kutjing Tigapuluhsatu. Dam, Chiltan Carissima. Breeder, Mrs. North.  
Also in Classes 99, 100, 154, 163.
- e* 180 Mr. E. Russell, RUSELON SHEBLUHE-HE, 12.4.58. Sire, Ch. Quesi Blue Harmony. Dam, Ruselon Shena. Breeder, Exhibitor.  
Also in Classes 98, 139, 154.
- VHC* 181 Miss J. Bygrave, SHIKAREE BLUE SHIRAZ, 7.4.59. Sire, Suline Blue Musk. Dam, Suline Pink Champagne. Breeder, Mrs. Goodwin.  
Also in Classes 99, 113, 163, 166, 188.

- 3 182 Mrs. Stansoll, McKERRELL'S ANTONIO, 5.4.57. Sire, Ch. Nilgiris Antonio. Dam, McKerrell's Joy. Breeder, Mrs. Powell.  
Also in Classes 98, 100, 139, 154.
- R 183 Mrs. Eustace, SPOTLIGHT SIGISMOND, 11.7.58. Sire, Ch. Spotlight Melchior. Dam, Spotlight Blue Mermaid. Breeder, Mr. Warner.  
Also in Classes 98, 139, 147, 154, 163, 164, 168, 183, 185, 188, 201, 207, 218, 221.
- 1 bh 184 Mrs. M. Worsley, CH. MISSELFORD LYSANDER, 2.4.58. Sire, Freefolk Blue Ziken. Dam, Misselford Serena. Breeder, Major and Mrs. Rendall.  
Also in Classes 113, 154.

### Class 92.—B.P. FEMALE

Judge: MRS. HARGREAVES

- rhc 185 Mrs. B. Thompson, LAURENTIDE MOONBEAM, 30.8.56. Sire, Laurentide Quicksilver. Dam, Laurentide Corona. Breeder, Mrs. Hargreaves.  
Also in Class 188.
- R 186 Mrs. M. Hanman, DONNA VETA, 5.7.57. Sire, Ch. Laurentide Cometes. Dam, Delima. Breeders, Mrs. North and Mrs. Murray.  
Also in Classes 98, 139, 154, 163, 179.
- 3 187 Mrs. M. Macalister, CH. KUALA AZURE CYNARA, 16.1.59. Sire, Milori Banzi. Dam, Quesi Innocenza. Breeder, Exhibitor.  
Also in Classes 96, 99, 139, 154, 168, 188, 192, 201.
- 2 188 Mrs. Alexander, HOLWAY BLUE POPPY, 18.6.59. Sire, Ch. Spotlight Melchior. Dam, Blackland Silver Bell. Breeder, Exhibitor.  
Also in Classes 97, 99, 100, 139, 147, 154, 163, 179.
- 1 bh 189 Mrs. Nicholas, HELSBY BETA, 6.3.59. Sire, Ch. Milori Oberon. Dam, Helsby Rocket. Breeder, Mrs. Jackson.  
Also in Classes 139, 147, 154, 163, 179.
- abs 190 Mrs. Worsley, MISSELFORD DUENA, 9.8.58. Sire, Dodbrook Drambuie. Dam, Misselford Serena. Breeders, Major and Mrs. Rendall.  
Also in Classes 113, 163.

FOR SALE £10/10/0

### Class 93.—L.P., M. or F.

Judge: MRS. HARGREAVES

- 1 bh 191 Mrs. Harmer, LAURENTIDE QUICK SILVER, M., 2.5.55. Sire, Chatwyn Tamarack. Dam, Laurentide Ephree Amethyst. Breeder, Mrs. Hargreaves.  
Also in Class 113.
- 2 192 Mrs. Harmer, HARMONY PETA, F., 7.6.59. Dodbrook Dandy. Dam, Laurentide Parabaloid. Breeder, Exhibitor.  
Also in Classes 113, 201.

**Class 94.—C.P. MALE**

Judge: MRS. HARGREAVES

- 2 193 Mr. Wiggins, HEATHERPINE ZEUS, 28.3.59. Sire, Ch. Craigiehilloch Chozaro. Dam, Kielou of Carne. Breeder, Mrs. Earnshaw. Also in Classes 139, 156, 194.
- 3 194 Mrs. Fisher, WARRATOR KON-TIKI, 26.5.58. Sire, Ch. Briarry Macsuch. Dam, Camley Keson. Breeder, Mrs. Hutchings. Also in Classes 98, 139, 147, 156, 194.
- As 195 Mrs. Clarke, SUNLAND SIJUI, 29.4.57. Sire, Ch. Craigiehilloch Chozaro. Dam, Devoran Phyllida. Breeder, Miss Beckett. Also in Classes 156, 194.
- 1-bh 196 Miss M. Lant, BEAUMANOR FONTI, 31.3.59. Sire, Ch. Camley Fudge. Dam, Beaumanor Mitzi. Breeder, Exhibitor. Also in Class 99.
- R 197 Mrs. J. Stewart, BOLNEY KIEN, 3.4.59. Sire, Sunland Sijui. Dam, Bolney Brunella. Breeder, Exhibitor. Also in Classes 96, 99, 113, 156, 179, 194.

**Class 95.—C.P. FEMALE**

Judge: MRS. HARGREAVES

- As 198 Mrs. I. Lapper, BRADGATE CORAL, 12.4.59. Sire, Ch. Camley Fudge. Dam, Beaumanor Marigold. Breeder, Exhibitor. Also in Classes 99, 156, 194.
- 2 199 Miss Lant, BEAUMANOR JEANETTE, 10.5.59. Sire, Roundway Jeremy. Dam, Craigiehilloch Chomeena. Breeder, Exhibitor. Also in Class 99.
- 1-bh 200 Mrs. Worsley BRADGATE FOLLY, 3.11.58. Sire, Ch. Camley Fudge. Dam, Beaumanor Marigold. Breeder, Mrs. Lapper. Also in Classes 113, 194.

**Class 96.—A.C. BREEDERS, M. or F.**

Judge: MRS. HARGREAVES

- 153 Mrs. Alexander, HOLWAY YOD-RAK, M. See Class 89.
- 154 Mrs. Watson, MILORI YEOMAN, M. See Class 89.
- YHC 157 Miss Allaun, DARWINNIE LITTLE NICK, M. See Class 89.
- HC 160 Mrs. Hood, KUTJING LIMAPULUH, F. See Class 90.
- 163 Miss Dawson, ELMHAM ROSALIND, F. See Class 90.
- R 164 Mr. and Mrs. Morgan, VERNHAMPTON MA-YING, F. See Class 90.
- 3 176 Mrs. Genty, CH. DONNYMEAUX DINA, F. See Class 90.
- 2 178 Mrs. Dunn, CH. FENHAM TARKAS, M. See Class 91.
- 1 187 Mrs. Macalister, CH. KUALA AZURE CYNARA, F. See Class 92.
- 197 Mrs. Stewart, BOLNEY KIEN, M. See Class 94.

**Class 97.—A.C. NOVICE, M. or F.**

Judge: MRS. HARGREAVES

- 2 145 Mr. and Mrs. Morgan, SPOTLIGHT BASSANIO, M. See Class 89.  
150 Mrs. Wildman, GAYTAIL SKIPPER, M. See Class 89.  
159 Mrs. Hartley, SANGUINE FIONA, F. See Class 90.  
162 Mrs. Danskin, MILORI TAMAR, F. See Class 90.  
3 164 Mr. and Mrs. Morgan, VERNHAMPTON MA-YING, F.  
See Class 90.  
HC 166 Mrs. Olive, HOLWAY CLEONI, F. See Class 90.  
167 Mr. and Mrs. Murray, TORKINGTON GODOETIA, F.  
See Class 90.  
168 Mrs. Edwards, MEE-TOO-JADEE, F. See Clsas 90.  
YHC 170 Mrs. Yates, DONERAILE FOXY BELLE, F. See Class 90.  
171 Mrs. Foden, GRINGO MOROTAI, F. See Class 90.  
R 175 Mrs. Forrest, YALDA YLA, F. See Class 90.  
177 Mrs. E. Ainger, OAKCOTTE BESTE VASHT, F., 26.6.58. Sire,  
Dynaste. Dam Unregistered. Breeder, Exhibitor.  
Also in Classes 98, 111.  
1 188 Mrs. Alexander, HOLWAY BLUE POPPY, F. See Class 92.

**Class 98.—A.C. SENIOR, M. or F.**

Judge: MRS. TOWE.

- 145 Mr. and Mrs. Morgan, SPOTLIGHT BASSANIO, M. See Class 89.  
147 Mr. Stansoll, CHINKI MYSTIC LURE, M. See Class 89.  
151 Mr. Garfitt, SKIPAWAY KANDY CUB, M. See Class 89.  
155 Mr. and Mrs. Clements, ROC-MOR-PASHA, M. See Class 89.  
157 Miss Allaun, DARWINNIE LITTLE NICK, M. See Class 89.  
158 Mrs. Watts, BEAU BOSUN, M. See Class 89.  
160 Mrs. Hood, KUTJING LIMAPULUH, F. See Class 90.  
162 Mrs. Danskin, MILORI TAMAR, F. See Class 90.  
166 Mrs. Olive, HOLWAY CLEONI, F. See Class 90.  
169 Mrs. Fenton, RYECROFT LUCRETIA, F. See Class 90.  
Fr 3 174 Mrs. Forrest, SIRRI SARONG, F. See Class 90.  
175 Mrs. Forrest, YALDA YLA, F. See Class 90.  
R 176 Mrs. Genty, CH. DONNYMEAUX DINA, F. See Class 90.  
177 Mrs. F. Ainger, OAKCOTTE BESTE VASHT, F. See Class 97.  
178 Mrs. Dunn, CH. FENHAM TARKAS, M. See Class 91.  
2 180 Mr. E. Russell, RUSELON SHEBLUHE-HE, M. See Class 91.  
3 182 Mrs. Stansoll, McKERRELL'S ANTONIO, M. See Class 91.  
1 183 Mrs. Eustace, SPOTLIGHT SIGISMOND, M. See Class 91.  
186 Mrs. Hanman, DONNA VETA, F. See Class 92.  
194 Mrs. Fisher, WARRATAR KON-TIKI, M. See Class 94.

**Class 99.—A.C. JUNIOR, M. or F.**

Judge: MISS WILSON

- 3 146 Mrs. Dadd, SAMAIKAND GALLANT LAD, M. See Class 89.  
1 148 Mrs. Keene, KANBURI MAYO, M. See Class 89.  
149 Mrs. Clarke, SIRRAH JO-JO, M. See Class 89.

- 150 Mrs. Wildman, GAYTAIL SKIPPER, M. See Class 89.  
 152 Mrs. Hewlett, DUNCHATTAN SABU HASSAN, M. See Class 89.  
 153 Mr. Alexander, HOLWAY ROD-YAK, M. See Class 89.  
 159 Mrs. Hartley, SANGUINE FIONA, F. See Class 90.  
 161 Mrs. James, RYECROFT PETRONELLA, F. See Class 90.  
 164 Mr. and Mrs. Morgan, VERNHAMPTON MA-YING, F.  
 See Class 90.  
 167 Mr. and Mrs. Murray, TORKINGTON GODOETIA, F.  
 See Class 90.  
 171 Mrs. Foden, GRINGO MOROTAI, F. See Class 90.  
 vhc 173 Mrs. Keene, KANBURI ZARIFA, F. See Class 90.  
 vhc 179 Mrs. Hood, CHILTAN UNICORN, M. See Class 91.  
 181 Miss Bygrave, SHIKAREE BLUE SHIRAZ, M. See Class 91.  
 2 187 Mrs. Macalister, CH. KUALA AZURE CYNARA, F. See Class 92.  
 R 188 Mrs. Alexander, HOLWAY BLUE POPPY, F. See Class 92.  
 196 Miss Lant, BEAUMANOR FONTI, M. See Class 94.  
 197 Mrs. Stewart, BOLNEY KIEN, M. See Class 94.  
 198 Mrs. Lapper, BRADGATE CORAL, F. See Class 95.  
 199 Miss Lant, BEAUMANOR JEANETTE, F. See Class 95.

**Class 100.—A.C. BRACE.**

Judge: MISS WILSON

Mrs. Stansoll—

- 3 147 CHINKI MYSTIC LURE, M. See Class 89.  
 182 McKERRELL'S ANTONIO, M. See Class 91.

Mrs. Keene—

- 2 148 KANBURI MAYO, M. See Class 89.  
 173 KANBURI ZARIFA, F. See Class 90.

Mrs. Alexander—

- R 153 HOLWAY YOD-RAK, M. See Class 89.  
 188 HOLWAY BLUE POPPY, F. See Class 92.

Mrs. Yates—

- 156 SUN-KING SHIKARI, M. See Class 89.  
 170 DONERAILE FOXY BELLE, F. See Class 90.

Mrs. Hood—

- 160 KUTJING LIMAPULUH, F. See Class 90.  
 179 CHILTAN UNICORN, M. See Class 91.

Mrs. Forrest—

- ( 174 SIRRI SARONG, F. See Class 90.  
 175 YALDA YLA, F. See Class 90.

## SIAMESE KITTENS

**Class 101.—S.P. (3 to 6 months), M.**

Judge: MRS. GROOM

- i* 201 Mrs. H. G. Wilson, SINGCHOU SING HI, 5.5.60. Sire, Chinki Ritzi. Dam, Ma Belle Shiralee. Breeder, Exhibitor.  
Also in Classes 109, 110, 140, 153, 169, 202.
- 2* 202 Mrs. Danskin, FIRST TIME, 8.5.60. Sire, Ch. Bradgate Blue Vision. Dam, Milori Tamar. Breeder, Exhibitor.
- VHC* 203 Mrs. Foden, SINBAD OF STREETHAY, 23.7.60. Sire, Luffenham Lad. Dam, Saharam Charn. Breeder, Exhibitor.  
Also in Classes 109, 110, 140.
- R* 204 Mrs. Weller, GILLEBRAND MISTRAL, 28.5.60. Sire, Mavlyn Dorian. Dam, Gillebrand Liberty. Breeder, Mrs. Trevitt.  
Also in Classes 110, 112, 153.
- 3* 205 Mrs. I. Lapper, BRADGATE TERRY, 23.6.60. Sire, Tiane Taianfu Dam, Beaumanor Patsy. Breeder, Exhibitor.  
Also in Classes 109, 110, 153.

**Class 102.—S.P. (3 to 6 months), F.**

Judge: MRS. GROOM.

- 3* 206 Mrs. Lapper, BEAUMANOR MELODY, 23.6.60. Sire, Tiane Taianfu. Dam, Beaumanor Patsy. Breeder, Exhibitor.  
Also in Classes 109, 110, 112, 153, 189.
- C* 207 Miss M. Lant, BEAUMANOR BONDA, 14.7.60. Sire, Beaumanor Bonni. Dam, Beaumanor Lilu. Breeder, Exhibitor.  
Also in Class 110.
- HC* 208 Mr. and Mrs. Clements, HANCAS MILLICENT, 1.5.60. Sire, Rocmor Pashah. Dam, Min He Huit. Breeder, Mrs. Milner.  
Also in Class 110.
- R* 209 Miss Dawson, ELMHAM ANTOINETTE, 20.6.60. Sire, Doneraile Marquis. Dam, Gaywood Lotus. Breeder, Exhibitor.  
Also in Classes 110, 165, 175, 189.
- Obs* 210 Mrs. M. E. Smith, SABLESILK ANNA-WONG, 25.7.60. Sire, Ch. Milori Galliard. Dam, Chinki Sapphire. Breeder, Exhibitor.  
Also in Classes 109, 110, 112, 189. FOR SALE
- VHC* 211 Mrs. M. E. Smith, SABLESILK GINA-WONG, 25.7.60. Sire, Ch. Milori Galliard. Dam, Chinki Sapphire. Breeder, Exhibitor.  
Also in Classes 109, 110, 112, 189.
- 2* 212 Mrs. J. Jackson, HELSBY CHICOMA, 23.6.60. Sire, Ch. Milori Oberon. Dam, Helsby Aconite. Breeder, Exhibitor.  
Also in Classes 109, 113, 153, 210.
- 1* 213 Mrs. J. Jackson, HELSBY CHECOTAH, 16.7.60. Sire, Fenham Tarkas. Dam, Helsby Rocket. Breeder, Exhibitor.  
Also in Classes 109, 113, 153, 210.

**Class 103.—S.P. MALE (6 to 9 months).**

Judge: MRS. GROOM.

- 3* 214 Mrs. L. P. Yates, SUN-KING TENGKU, 3.4.60. Sire, Acomong. Dam, Sun-King Taiching. Breeder, Exhibitor.  
Also in Classes 109, 110, 112, 113.

- 1 215 Mrs. Macalister, KUALA EXOCHORDA, 19.4.60. Sire, Milori Banzi. Dam, Quesi Innocenza. Breeder, Exhibitor.  
Also in Classes 109, 140, 153, 189, 202.
- 2 216 Miss M. Lant, BEUMANOR BINKO, 20.3.60. Sire, Beaumanor Bonni. Dam, Beaumanor Mitsi. Breeder, Exhibitor.  
Also in Class 110.

**Class 104.—S.P. FEMALE (6 to 9 months).**

Judge: MRS. GROOM

- VHC 217 Miss M. Lant, BEUMANOR BONA, 20.3.60. Sire, Beaumanor Bonni. Dam, Beaumanor Mitsi. Breeder, Exhibitor.  
Also in Class 110.
- R 218 Mrs. E. Douglas, SUNKA FELICITY, 24.3.60. Sire, Mandarin Shantung. Dam, Yena. Breeder, Mrs. Fuller.  
Also in Classes 110, 111.
- Abs 219 Mrs. Genty, DONNYMEAUX DENISE, 15.4.60. Sire, Dynaste. Dam, Ch. Donnymeaux Dina. Breeder, Exhibitor.  
Also in Classes 109, 110, 169, 210, 218, 221.
- Abs 220 Mrs. P. Low, SEALTINT ALTHEA, 4.4.60. Sire, Chinki Ritzi. Dam, Sealtint Curious Candida. Breeder, Mrs. Owen.  
Also in Classes 110, 169.
- 2 221 Mrs. H. Dadd, SABUKIA SUKHMAYA, 20.2.60. Sire, Ch. Sabukia Sir Galahad. Dam, Embergay Shebe. Breeder, Exhibitor.  
Also in Classes 109, 149, 153, 180.
- 3 222 Mrs. Yates, SUN-KING TILAKA, 3.4.60. Sire, Acomong. Dam, Sun-King Taiching. Breeder, Exhibitor.  
In Classes 109, 110, 112, 113.
- 1 223 Mrs. P. Owen, SEALTINT ATALANTA, 4.4.60. Sire, Chinki Ritzi. Dam, Sealtint Curious Candida. Breeder, Exhibitor.  
Also in Classes 109, 110, 153, 169.

**Class 105.—B.P. (3 to 9 months), M.**

Judge: MRS. TOWE

- 1 224 Mrs. E. Ireland, HELSBY CHEETAH, 13.2.60. Sire, Ch. Milori Oberon. Dam, Helsby Rocket. Breeder, Mrs. Jackson.  
Also in Classes 112, 140, 149, 155, 163, 169, 180, 189, 202, 210.
- 3 225 Mrs. Halley, GAYTAIL WHACKO, 3.3.60. Sire, Ch. Ruselon Zi. Dam, Donna Veta. Breeder, Mrs. Hanman.  
Also in Classes 155, 163, 180.
- VHC 226 Miss Bygrave, SHIKUKU BLUE SIVAH, 27.3.60. Sire, Shikaree Blue Shiraz. Dam, Shikaree Blue Shemeen. Breeder, Exhibitor.  
Also in Classes 109, 112, 113, 140, 163, 189.
- 2 227 Mrs. T. M. O'Neil, KUALA AZURE AHLIM, 18.4.60. Sire, Ch. Quesi Blue Harmony. Dam, Ch. Kuala Azure Cynara. Breeder, Mrs. Macalister.  
Also in Classes 140, 155, 163, 180, 189, 202, 218.
- R 228 Mrs. Jackson, HELSBY KIM-CHING, 16.7.60. Sire, Fenham Tar-kas. Dam, Helsby Rocket. Breeder, Exhibitor.  
Also in Classes 109, 110, 112, 113, 155, 163, 210, 221.

Class 106.—B.P. (3 to 9 months), F.

Judge: MRS. TOWE.

- 1 229 Mrs. E. Ireland, GAYTAIL WENDY, 17.3.60. Sire, Ch. Ruselon Zi. Dam, Donna Veta. Breeder, Mrs. Hanman.  
Also in Classes 112, 140, 149, 155, 163, 169, 180, 189, 202, 210.
- Obs 230 Mrs. Eustace, HAWTHORN PENNY SILLAN, 29.3.60. Sire, Spotlight Sigismond. Dam, Scylla Panida. Breeder, Exhibitor.  
Also in Classes 109, 140, 155, 163, 207.
- Obs 231 Mrs. B. Butler, SAHARAM KAMAYA, 11.4.60. Sire, Dodbrook Dandy. Dam, Pristine Petronilla. Breeder, Mrs. Hall.  
Also in Classes 110, 140, 155.
- 3 232 Mrs. M. Dunn, FENHAM MANUELLA, 6.6.60. Sire, Southwood Luki. Dam, Fenham Sarah-Jane. Breeder, Exhibitor.  
Also in Classes 109, 110, 140, 149, 163, 169, 175, 218, 221.
- 2 233 Miss Bygrave, SHIKUKU BLUE LAI, 27.3.60. Sire, Shikaree Blue Shiraz. Dam, Shikaree Blue Shemeen. Breeder, Exhibitor.  
Also in Classes 109, 112, 113, 140, 163, 189.
- #C 234 Mrs. Jackson, HELSBY CANORA, 16.7.60. Sire, Fenham Tarkas. Dam, Helsby Rocket. Breeder, Exhibitor.  
Also in Classes 112, 155, 163.
- VHC 235 Mrs. C. Phillips, QUESLETT TEAL EYE, 22.6.60. Sire, Laurentide Quick Silver. Dam, Quantock Hibou. Breeder, Exhibitor.

Class 107.—L.P. (3 to 9 months), M. or F.

Judge: MRS. GROOM

- Obs 236 Mrs. B. Thompson, LUSHAI LILAC FAIRY, F., 21.7.60. Sire, Dodbrook Dandy. Dam, Laurentide Moonbeam. Breeder, Exhibitor.  
Also in Classes 109, 110, 189.
- 1 237 Mr. A. E. Barnes, LUSHIA LILAC LADY, F., 21.7.60. Sire, Dodbrook Dandy. Dam, Laurentide Moonbeam. Breeders, Mrs. Thompson.  
Also in Classes 140, 157, 189, 197, 207, 218.
- 2 238 Mrs. E. Fisher, DONERAILE LILAC ALLEGRO AGITATO, M., 24.5.60. Sire, Laurentide Mercury. Dam, Dodbrook Czarina. Breeder, Mrs. K. R. Williams.  
Also in Classes 140, 149, 157, 175.
- 3 239 Mrs. Harmer, HARMONY FLEUR, F., 28.6.60. Sire, Laurentide Quick Silver. Dam, Harmony Peta. Breeder, Exhibitor.  
Also in Classes 113, 140, 189.

Class 108.—C.P. (3 to 9 months), M. or F.

Judge: MRS. GROOM

- 3 240 Mrs. Nichol, JUBILEE EDWINA, F., 28.3.60. Sire, Milori Bando. Dam, Doneraile Nicolette. Breeder, Exhibitor.  
Also in Classes 109, 110, 140.

- Obs* 241 Mrs. Storey, ALA-CHA-CHA, F., 28.7.60. Sire, Ch. Camley Fudge.  
 Dam, Sleepy Head. Breeder, Exhibitor.  
 Also in Classes 109, 110.
- HC* 242 Mrs. Weller, GILLEBRAND WINSOME, F., 27.6.60. Sire, Mav-  
 lyn Dorian. Dam, Gillebrand Whanna. Breeder, Mrs. Trevitt.  
 Also in Classes 112, 156.
- Obs* 243 Mrs. P. Low, BRADGATE CHA-CHA, F., 4.4.60. Sire, Ch. Cam-  
 ley Fudge. Dam, Beaumanor Marigold. Breeder, Mrs. Lapper.  
 Also in Class 169.
- VHC* 244 Mrs. Stewart, BOLNEY BESARA, F., 28.7.60. Sire, Bolney Kien.  
 Dam, Killdown Gay Lady. Breeder, Exhibitor.  
 Also in Classes 110, 112, 113, 156, 195.
- C* 245 Mrs. Stewart, BOLNEY KHOTANGA, M., 28.7.60. Sire, Bolney  
 Kien. Dam, Killdown Gay Lady. Breeder, Exhibitor.  
 Also in Classes 109, 112, 113, 156, 180, 195.
- L* 246 Mrs. L. Demus, JADDYX QUOFF DEANDER, F., 4.5.60. Sire,  
 Ch. Camley Fudge. Dam, Jaddyx Quoffy Girl. Breeder, Exhibitor.  
 Also in Classes 109, 140, 156, 165, 175, 183, 189, 216.
- R* 247 Miss Lant, BEAUMANOR CHINO, M., 9.7.60. Sire, Ch. Camley  
 Fudge. Dam, Beaumanor Jeanette. Breeder, Exhibitor.  
 Also in Class 110.
- I* 248 Mrs. Lapper, BRADGATE YIPPEE, 4.4.60. Sire, Ch. Camley  
 Fudge. Dam, Beaumanor Marigold. Breeder, Exhibitor.  
 Also in Classes 109, 112, 156, 189, 195.

**Class 109.—A.C. BREEDERS, M. or F.**

Judge: MRS. GROOM

- 3* 201 Mrs. Hylda G. Wilson, SINGCHOU SING HI, M. See Class 101.  
 203 Mrs. Foden, LUFFENHAM LAD, M. See Class 101.  
 205 Mrs. Lapper, BRADGATE TERRY, M. See Class 101.  
 206 Mrs. Lapper, BRADGATE MELODY, F. See Class 102.  
 210 Mrs. M. E. Smith, SABLESILK ANNA-WONG, F. See Class 102.  
 211 Mrs. M. E. Smith, SABLESILK GINA-WONG, F. See Class 102.
- Er 3* 213 Mrs. Jackson, HELSBY CHECOTAH, F. See Class 102.  
 214 Mrs. Yates, SUN-KING TENGGU, M. See Class 103.
- I* 215 Mrs. Macalister, KUALA EXOCHORDA, M. See Class 103.
- Obs* 219 Mrs. Genty, DONNYMEAUX DENISE, F. See Class 104.
- R* 221 Mrs. Dadd, SABUKIA SUKHMAYA, F. See Class 104.  
 222 Mrs. Yates, SUN-KING TILAKA, F. See Class 104.
- L* 223 Mrs. Owen, SEALTINT ATALANTA, F. See Class 104.  
 226 Miss Bygrave, SHIKUKU BLUE SIVAH, M. See Class 105.  
 228 Mrs. Jackson, HELSBY KIM CHING, M. See Class 105.
- Obs* 230 Mrs. Eustace, HAWTHORN PENNY SILLAN, F. See Class 106.  
 232 Mrs. Dunn, FENHAM MANUELLA, F. See Class 106.  
 233 Miss Bygrave, SHIKUKU BLUE LAI, F. See Class 106.
- Obs* 236 Mrs. Thompson, LUSHAI LILAC FAIRY, F. See Class 107.  
 240 Mrs. Nicol, JUBILEE EDWINA, F. See Class 108.
- Obs* 241 Mrs. Storey, ALA CHA CHA, F. See Class 108.  
 245 Mrs. Stewart, BOLNEY KHOTANGA, M. See Class 108.  
 245 Mrs. Demus, JADDYX QUOFF DEANDER, F. See Class 108.  
 248 Mrs. Lapper, BRADGATE YIPPEE, M. See Class 108.

**Class 110.—A.C. NOVICE, M. or F.**

Judge: MRS. TOWE

- R 201 Mrs. H. G. Wilson, SINGCHOU SING HI, M. See Class 101.  
203 Mrs. Foden, SINBAD OF STREETHAY, M. See Class 101.  
204 Mrs. Weller, GILLEBRAND MISTRAL, M. See Class 101.  
205 Mrs. Lapper, BRADGATE TERRY, M. See Class 101.  
206 Mrs. Lapper, BRADGATE MELODY, F. See Class 102.  
207 Miss Lant, BEAUMANOR BONDA, F. See Class 102.  
208 Mr. and Mrs. Clements, HANCAS MILLICENT, F. See Class 102.  
208a Mrs. Ireland, WILDPEAR ARABELLE, F. Sire, Dodbrook Dandy.  
Dam, Gaytail Kitsie. Breeder, Exhibitor.  
209 Miss Dawson, ELMHAM ANTOINETTE, F. See Class 102.  
210 Mrs. Smith, SABLESILK ANNA WONG, F. See Class 102.  
211 Mrs. Smith, SABLESILK GINA WONG, F. See Class 102.  
212 Mrs. Jackson, HELSBY CHICOMA, F. See Class 102.  
214 Mrs. Yates, SUN-KING TENGGU, M. See Class 103.  
3 216 Miss Lant, BEAUMANOR BINKO, M. See Class 103.  
E+3 217 Miss Lant, BEAUMANOR BONO, F. See Class 104.  
2 218 Mrs. Douglas, SUNKA FELICITY, F. See Class 104.  
Abs 219 Mrs. Genty, DONNYMEAUX DENISE, F. See Class 104.  
Abs 220 Mrs. Low, SEALTINT ALTHEA, F. See Class 104.  
222 Mrs. Yates, SUN-KING TILAKA, F. See Class 104.  
1 223 Mrs. Owen, SEALTINT ATALANTA, F. See Class 104.  
228 Mrs. Jackson, HELSBY KIM CHING, M. See Class 105.  
Abs 231 Mrs. Butler, SAHARAM KAMAYA, F. See Class 106.  
232 Mrs. Dunn, FENHAM MANUELLA, F. See Class 106.  
Abs 236 Mrs. Thompson, LUSHAI LILAC FAIRY, F. See Class 107.  
240 Mrs. Nicol, JUBILEE EDWINA, F. See Class 108.  
Abs 241 Mrs. Sotrey, ALA CHA CHA, F. See Class 108.  
244 Mrs. Stewart, BOLNEY BESARA, F. See Class 108.  
247 Miss Lant, BEANMANOR CHINO, F. See Class 108.

**Class 111.—A.C. NOVICE EXHIBITOR CAT OR KITTEN.**

Judge: MRS. GROOM

- Abs 177 Mrs. Ainger, OAKCOTTE BESTE VASHTI, F. See Class 97.  
1 218 Mrs. Douglas, SUNKA FELICITY, F. See Class 104.

**Class 112.—A.C. KITTEN BRACE.**

Judge: DR. GROOM

Mrs. Weller—

- 204 GILLEBRAND MISTRAL, M. See Class 101.  
242 GILLEBRAND WINSOME, F. See Class 108.

Mrs. Lapper—

- 206 BRADGATE MELODY, F. See Class 102.  
2 248 BRADGATE YIPPEE, M. See Class 108.

- Mrs. M. E. Smith—  
 210 SABLESILK ANNA WONG, F. See Class 102.  
 211 SABLESILK GINA WONG, F. See Class 102.
- Mrs. Yates—  
 214 SUN-KING TENGGU, M. See Class 103.  
 222 SUN-KING TILAKA, F. See Class 104.
- Mrs. Ireland—  
 224 HELSBY CHEETAH, M. See Class 105.  
 229 GAYTAIL WENDY, F. See Class 106.
- Miss Bygrave—  
 226 SHIKUKU BLUE SIVAH, M. See Class 105.  
 233 SHIKUKU BLUE LAI, F. See Class 106.
- Mrs. Jackson—  
 228 HELSBY KIM CHING, M. See Class 105.  
 234 HELSBY CANORA, F. See Class 106.
- Mrs. Stewart—  
 244 BOLNEY BESARA, F. See Class 108.  
 245 BOLNEY KHOTANGA, M. See Class 108.

**Class 113.—A.C. TEAM (CATS AND KITTENS).**

Judge: DR. GROOM.

- Mrs. Yates—  
 170 DONERAILE FOXY BELLE, F. See Class 90.  
 214 SUN-KING TENGGU, M. See Class 103.  
 222 SUN-KING TILAKA, F. See Class 104.
- Mrs. Worsley—  
 184 CH. MISSELFORD LYSANDER, M. See Class 91.  
 190 MISSELFORD DUENA, F. See Class 92.  
 200 BRADGATE FOLLY, F. See Class 95.
- Mrs. Harman—  
 191 LAURENTIDE QUICK SILVER, M. See Class 93.  
 192 HARMONY PETA, F. See Class 93.  
 239 HARMONY FLEUR, F. See Class 107.
- Mrs. Stewart—  
 197 BOLNEY KIEN, M. See Class 94.  
 244 BOLNEY BESARA, F. See Class 108.  
 245 BOLNEY KHOTANGA, M. See Class 108.
- Mrs. Jackson—  
 212 HELSBY CHICONA, F. See Class 102.  
 213 HELSBY CHECOTAH, F. See Class 102.  
 228 HELSBY KIM-CHING, F. See Class 105.
- Miss Bygrave—  
 181 SHIKAREE BLUE SHIRAZ, M. See Class 91.  
 226 SHIKUKU BLUE SIVAH, M. See Class 105.  
 233 SHIKUKU BLUE LAI, F. See Class 106.

**Class 114.—A.C. LITTER.**

Judge: MRS. GROOM.

- VHC 249 Mrs. Hanman, S.P. Litter, 7.8.60. Sire, Gaytail Anthony. Dam, Donna Veta. Breeder, Exhibitor. **FOR SALE**
- 2 250 Mr. and Mrs. D. Wilson, S.P. Litter, 27.8.60. Sire, Ch. Causeway Pita. Dam, Amberley Josephine. Breeder, Exhibitor. **FOR SALE**
- Obs 251 Mr. and Mrs. D. Wilson, S.P. Litter, 21.8.60. Sire, Pincop Jo-Ho. Wam, Amberley Nicola. Breeders, Exhibitors. **FOR SALE**
- R 252 Mrs. G. Genty, S.P. Litter, 27.8.60. Sire, Donnymeaux Dyssis. Dam, Ch. Donnymeaux Dina. Breeder, Exhibitor. **FOR SALE**
- 3 253 Miss E. Dawson, S.P. Litter, 17.8.60. Sire, Watermill Poppinjay. Dam, Nagar Sandu. Breeder, Exhibitor. **FOR SALE**
- i 254 Mrs. Riddington, S.P. Litter, 15.8.60. Sire, Milori Galliard. Dam, Sablesilk Peirana. Breeder, Exhibitor. **FOR SALE**
- He 255 Mrs. Ainger, S.P. Litter, 25.8.60. Sire, Killdown Som Wang. Dam, Oakcotte Beste Vashti. Breeder, Exhibitor. **FOR SALE**

**NEUTERS**

**Class 115.—A.C. SELF L.H. (PREMIER).**

Judge: MRS. BRICE-WEBB.

- R 256 Mrs. Wain, BENMHOR SILKEN CLOUD, M.N., 12.4.58. Sire, Ch. Bayhorne Ajax. Dam, Robhurst Selina. Breeder, Mrs. Gardner. Also in Classes 126, 128, 129, 132, 141, 150, 170, 198, 203, 208, 222.
- 3 257 Miss H. M. Matthews, HAZELDENE PAUL, M.N., 14.4.57. Sire, Ch. Thiepval Paragon. Dam, Bluemine Sapphire. Breeder, Mrs. Brittlebank. Also in Classes 141, 198, 208, 211, 222.
- 2 258 Mrs. S. Knight, CAPTAIN OF DUNESK, M.N., 13.9.57. Sire, Ch. Widdington Winterstar. Dam, Cherry Blossom of Dunesk. Breeder, Mrs. Brunton. Also in Classes 141, 150, 170, 211, 219, 222.
- 1 Pn 259 Mrs. H. J. Wilson, PR. PRIORY GOLDEN GLORY, M.N., 19.10.56. Sire, Ch. Oscar of Pensford. Dam, Seemore Sugar Puss. Breeder, Mrs. L. Davies. Also in Classes 126, 150, 176.
- 260 See Class 127.

**Class 116.—A.O.V. L.H. (PREMIER).**

Judge: MRS. BRICE-WEBB.

- 3 261 Mrs. Burgess, RONADA PRUDENCE, F.N., 18.7.55. Sire, Pennhome Pierre. Dam, Mayblossom of Pensford. Breeder, Mrs. Brice-Webb. Also in Classes 126, 130, 141, 170, 176, 203.
- 1 Pn 262 Mrs. Burgess, OUSEDALÉ JULIE, F.N., 11.7.56. Sire, Ousedale Maximillian. Dam, Bluestar Beauty. Breeder, Miss Chapman. Also in Classes 130, 141, 176, 203, 211.

- 2 263 Mrs. Kirkus, SUNCROFT FAIR ROSAMONDE, F.N., 12.4.54. Sire, Ch. Oxley's Peter John. Dam, Suncroft Nefertiti. Breeder, Exhibitor.  
Also in Classes 126, 141, 150, 176, 198, 211, 219.
- 264 See Class 127.

**Class 117.—A.V. FOREIGN SHORT-HAIR (PREMIER) (ex SIAMESE).**

Judge: MISS YORKE.

- 1 265 Mr. H. R. Bates, SABLESILK TIGGA, F.N., 1.6.56. Sire, Ch. Sablesilk Bimbo. Dam, Sealcoat Blue Surprise. Breeder, Mrs. Smith.  
Also in Classes 126, 131, 142, 203, 227.
- 3 266 Mr. H. R. Bates, SABLESILK KANGA, M.N., 1.6.56. Sire, Ch. Sablesilk Bimbo. Dam, Sealcoat Blue Surprise. Breeder, Mrs. Smith.  
Also in Classes 126, 131, 142, 203, 227.
- 2 267 Mrs. M. Thake, PR. KACHIN MANDY, F.N., 24.3.56. Sire, Casa Gatos Darkee. Dam, Sablesilk Mitsi. Breeder, Miss Watson.  
Also in Classes 126, 142, 151, 171, 177, 187, 203, 211, 214, 219, 222, 227, 230.
- 268 Mrs. J. Rutherford, CHINKI GOLDEN GLORY, F.N., 24.3.59. Sire, Ch. Darshan Khudiram. Dam, Omaheeni Cindi. Breeder, Mrs. France.  
Also in Classes 127, 132, 171, 227.

**Class 118.—A.C. SHORT-HAIR BRITISH (PREMIER).**

Judge: MISS WILSON

- 2 269 Miss Hardman, PR. CH. KILLINGHALL ORIEL, M.N., 20.4.55. Sire, Ch. Nidderdale Blackrod. Dam, Ch. Barwell Cherry. Breeder, Exhibitor.  
Also in Classes 126, 142, 151, 171, 177, 187, 208, 219.
- 1 270 Mrs. R. Vickers, CATHISS GYPSELLA, 15.9.58. Sire, Aldra's Blue Peter. Dam, Jezreel Judith. Breeder, Exhibitor.  
Also in Classes 126, 142, 219, 222.
- 2 271 Mrs. H. Crowther, RUSTAM RAKUSH, M.N., -.9.53. Sire, Unknown. Dam, Unknown. Breeder, Unknown.  
Also in Classes 131, 211.
- 3 272 Mrs. E. C. Anderson, CH. BRIARRY DEMON, M.N., 25.8.57. Sire, Lamparas De Dios. Dam, Ch. Hope of Rockvilla. Breeder, Mr. Stirling-Webb.  
Also in Classes 142, 151, 171, 177, 198, 208, 222.

**Class 119.—A.C. SIAMESE (PREMIER).**

Judge: MRS. TOWE.

- 273 Mrs. S. Bullock, JUBILEE BUNTNY, M.N., 17.5.58. Sire, Ch. Ruselon Zi. Dam, Doneraile Nicolette. Breeder, Mrs. Nicol.  
Also in Classes 121, 123, 124, 143.
- 274 Mrs. Hylde G. Wilson, RAZIKAH, M.N., 3.7.59. Sire, Dodbrook Dandy. Dam, Ma Belle Shiralee. Breeder, Exhibitor.  
Also in Classes 121, 127, 143, 151, 158, 171, 203.

- 275 Mrs. P. Lambert, PR. FIRESprite PEDRO, M.N., 4.5.57. Sire, Ch. Causeway Pita. Dam, Selborne Grisete. Breeder, Exhibitor. Also in Classes 122, 123, 124, 126, 143, 158, 177, 190, 230.
- 3 276 Mrs. M. Hood, HAMBLETON ERIC, M.N., 11.7.58. Sire, Kutjing Duapuluhsembilan. Dam, Kutjing Tigapuluhlima. Breeder, Miss Kay Hill. Also in Classes 122, 123, 137, 158, 181, 190.
- 277 Mrs. G. Lait, PINCOP KANDY, M.N., 23.9.55. Sire, Ch. Pincop Simon. Dam, Pincop Tudor Eve. Breeder, Mrs. O. M. Lamb. Also in Classes 120, 121, 123, 124, 126, 143, 151, 158, 171, 177, 181, 187, 190, 198, 203, 208, 211, 214, 219, 222, 230.
- 278 Mrs. I. Kropodra, SKIPAWAY KIDDLEYWINK, M.N., 4.8.58. Sire, Ch. Milori Oberon. Dam, Beaumanor Videlia. Breeder, Mrs. Shaw. Also in Class 124.
- 182 279 Mr. G. Long, AMBERLEY ARGANTES, M.N., 7.8.58. Sire, Pincop Jo-Ho. Dam, Amberley Nicola. Breeder, Mr. and Mrs. Wilson. Also in Classes 122, 123, 124, 126.
- 280 Mrs. O. Olive, STURWAY RA-JA, 11.6.58, M.N. Sire, Holway Philanti. Dam, Holway Cleoni. Breeder, Exhibitor. Also in Classes 122, 123, 124.
- 281 Miss Dawson and Mrs. Theobald, ELMHAM TAN THEO, 18.7.59. M.N. Sire, Doneraile Marquis. Dam, Elmham Linda Sen. Breeder, Exhibitor and Miss Theobald.
- 2 282 Miss P. Walker, CABOODLE, 24.7.59. Sire, Ch. Killdown Kerry. Dam, Crillian Cocoa. Breeder, Exhibitor. Also in Classes 122, 127, 143, 151, 158, 177.
- 283 Mrs. L. Bradbury, SILVERSEAL JUNO, F.N., 7.3.58. Sire, Summerfield Saturn. Dam, Quesi Lusingando. Breeder, Mrs. Thake. Also in Classes 123, 124, 143, 190.
- 284 Mrs. M. G. Fenton, DALTREES TRAVINA, F.N., 22.8.58. Sire, Pristine Blue John. Dam, Rycroft Lucretia. Breeder, Exhibitor. Also in Classes 123, 124, 143, 171, 190, 198, 222.
- R 285 Mrs. H. Crowther, HELSBY SUNDEW, M.N., 23.5.56. Sire, Ch. Kanawana Kym. Dam, Helsby Rocket. Breeder, Mrs. Jackson. Also in Classes 122, 126, 131.

**Class 120.—A.C. SIAMESE NEUTER OVER FIVE YEARS OLD ON DAY OF SHOW.**

Judge: MISS WILSON

- 2 277 Mrs. Lait, PINCOP KANDI. See Class 119.
- 3 286 Mrs. Gater, SOLWAY WARONA, 17.4.54. Sire, Ch. Morris Tudor. Dam, Solway Lilac Time. Breeder, Exhibitor. Also in Classes 123, 131.
- 1 287 Mrs. Hood, PR. KUTJING SATU, 6.3.53. Sire, Drumrash Sawat. Dam, Susanna. Breeder, Exhibitor. Also in Classes 124, 131, 143, 181, 190.

**Class 121.—A.C. SIAMESE NEUTER RADIUS CLASS.**

Judge: MRS. GROOM.

- 1 273 Mrs. Bullock, JUBILEE BUNTY. See Class 119.
- 2 274 Mrs. H. G. Wilson, RAZIKAH. See Class 119.
- 3 277 Mrs. Lait, PINCOP KANDY. See Class 119.
- 2 288 Mrs. Gater, SOLWAY NADA, 8.7.59. Sire, Mencius Marquis. Dam, Warings Dian. Breeder, Exhibitor. Also in Class 143.

**Class 122.—A.C. SIAMESE VISITORS' CLASS.**

Judge: ~~MISS YORKE~~ DR. GROOM

- 1 275 Mrs. Lambert, PR. FIRESprite PEDRO. See Class 119.
- 2 276 Mrs. Hood, HAMBLETON ERIC. See Class 119.
- 2 279 Mr. Long, AMBERLEY ARGANTES. See Class 119.
- 2 280 Mrs. Olive, STURWAY RA-JA. See Class 119.
- 2 281 Miss Dawson and Mrs. Theobald, ELMHAM TAN THEO. Also in Class 119.
- 3 282 Miss P. Walker, CABOODLE. See Class 119.
- 285 Mrs. Crowther, HELSBY SUNDEW. See Class 119.

**Class 123.—A.C. SIAMESE NEUTER SENIOR.**

Judge: DR. GROOM

- 2 273 Mrs. Bullock, JUBILEE BUNTY. See Class 119.
- 1 275 Mrs. Lambert, PR. FIRESprite PEDRO. See Class 119.
- 3 276 Mrs. Hood, HAMBLETON ERIC. See Class 119.
- 277 Mrs. Lait, PINCOP KANDI. See Class 119.
- 2 279 Mr. Long, AMBERLEY ARGANTES. See Class 119.
- 280 Mrs. Olive, STURWAY RA JA. See Class 119.
- 283 Mrs. Bradbury, SILVERSEAL JUNO. See Class 119.
- 284 Mrs. Fenton, DALTREES TRAVINA. See Class 119.
- 286 Mrs. Gater, SOLWAY WARONA. See Class 120.

**Class 124.—S.P. NEUTER SENIOR.**

Judge: MISS WILSON

- 273 Mrs. Bullock, JUBILEE BUNTY. See Class 119.
- R 275 Mrs. Lambert, PR. FIRESprite PEDRO. See Class 119.
- 277 Mrs. Lait, PINCOP KANDI. See Class 119.
- 2 278 Mrs. Kropodra, SKIPAWAY KIDDLEYWINK. See Class 119.
- 1 279 Mr. Long, AMBERLEY ARGANTES. See Class 119.
- 3 280 Mrs. Olive, STURWAY RA JA. See Class 119.
- 283 Mrs. Bradbury, SILVERSEAL JUNO. See Class 119.
- 284 Mrs. Fenton, DALTREES TRAVINA. See Class 119.

**Class 125.—A.C. SIAMESE NEUTER (first time shown).**

Judge: MRS. HARGREAVES

- 1 289 Miss F. M. Fellows, JUBILEE SILVER BOY, 28.3.60. Sire, Milori Badoo. Dam, Doneraile Nicolette. Breeder, Mr. Nicol. Also in Classes 127, 129, 132.
- Obs* 290 Mrs. Danskin, SILON OF REDCLIFFE, 24.3.57. Sire, Simba Mullins. Dam, Honey Sue. Breeder, Mrs. Brittan. Also in Class 119.

**Class 126.—A.V. L. or S.H. SENIOR (over 2 years).**

Judge: MISS WILSON

- 256 Mrs. Wain, BENMHOR SILKEN CLOUD. See Class 115.
- 1 259 Mrs. H. J. Wilson, PR. PRIORY GOLDEN GLORY. See Class 115.
- 261 Mrs. Burgess, RONADA PRUDENCE. See Class 116.
- R* 263 Mrs. Kirkus, SUNCROFT FAIR ROSAMONDE. See Class 116.
- 265 Mr. H. R. Bates, SABLESILK KANGA. See Class 117.
- 266 Mrs. H. R. Bates, SABLESILK KANGA. See Class 117.
- 267 Mrs. Thake, KACHIN MANDY. See Class 117.
- U+HC* 269 Miss Hardman, PR. CH. KILLINGHALL ORIEL. See Class 118.
- 3* 270 Mrs. R. Vickers, CATHLASS GYPSELLA. See Class 118.
- HC* 275 Mrs. Lambert, PR. FIRESprite PEDRO. See Class 119.
- 277 Mrs. Lait, PINCOP KANDI. See Class 119.
- 2* 279 Mr. Long, AMBERLEY ARGANTES. See Class 119.
- 285 Mrs. Crowther, HELSBY SUNDEW. See Class 119.

**Class 127.—A.V. L. or S.H. JUNIOR (4 months to 2 years).**

Judge: MRS. TOWE

- 1 260 Mrs. B. Saunders, CAMPLEJOHN'S CLOUD, 13.4.60. Sire, Ch. Thierval Paragon. Dam, Glenmist. Breeder, Mrs. Pembrey. Also in Classes 128, 129, 132.
- Obs* 264 Mrs. P. Low, AVONGRACE FALSTAFF, 19.6.59. Sire, Ch. Laurel of Allington. Dam, Fabula Moonlight. Breeder, Mrs. Dunning. Also in Classes 132, 170.
- Obs* 268 Mrs. Rutherford, CHINKI GOLDEN GLORY. See Class 117.
- 2* 289 Miss Fellows, JUBILEE SILVER BOY. See Class 125.
- 3* 274 MRS WILSON *Ramtrak* 119

**Class 128.—A.V. MAIDEN.**

Judge: MRS. GROOM

- 2* 256 Mrs. Wain, BENMHOR SILKEN CLOUD. See Class 115.
- 1* 260 Mrs. Saunders, CAMPLEJOHN'S CLOUD. See Class 127.

**Class 129.—A.V. NOVICE EXHIBITOR.**

Judge: MRS. GROOM

- 3* 256 Mrs. Wain, BENMHOR SILKEN CLOUD. See Class 115.
- 1* 260 Mrs. Saunders, CAMPLEJOHN'S CLOUD. See Class 127.
- 2* 289 Miss Fellows, JUBILEE SILVER BOY. See Class 125.

Class 130.—A.V. L.H. BRACE.

Judge: MRS. BRICE-WEBB

Mrs. Burgess—

- | 261 RONADA PRUDENCE. See Class 116.
- | 262 OUSEDALE JULIE. See Class 116.

Class 131.—A.V. S.H. BRACE.

Judge: MRS. NEWTON

Mr. H. R. Bates—

- 2 265 SABLESILK TIGGA. See Class 117.
- 2 266 SABLESILK KANGA. See Class 117.

Mrs. Crowther—

- 3 271 RUSTAM RAKUSH. See Class 118.
- 3 285 HELSBY SUNDEW. See Class 119.

Mrs. Gater—

- 12 286 SOLWAY WARONA. See Class 120.
- 12 287 SOLWAY NADA. See Class 121.

- 1 276 *Mrs Hood* *Hambleton Eric* *114*
- 1 287 *Mrs Hood* *In Kutang Sabu* *120*

Class 132.—A.V. NOVICE.

Judge: MRS. NEWTON

- 3 256 Mrs. Wain, BENMHOR SILKEN CLOUD. See Class 115.
- 1 260 Mrs. Saunders, CAMPLEJOHN'S CLOUD. See Class 127.
- 0/2 264 Mrs. P. Low, AVONGRACE FALSTAFF. See Class 127.
- 0/2 268 Mrs. Rutherford, CHINKI GOLDEN GLORY. See Class 117.
- 2 289 Miss Fellows, JUBILEE SILVER BOY. See Class 125.

## HOUSEHOLD PETS

Classes 133 and 134 (amal.)—A.V. CAT

Judge: ~~MRS. BASTOW~~ *DR. GROOM*

- 2 291 Miss F. Sergeant, DUMBO, 1935.
- 3 292 Mr. C. W. Crosswell, MANDY, 8.6.58.  
Also in Class 144.
- Ex 3 293 Mrs. D. Yorke, SKIPPY, —.7.51.
- Ex 3 294 Miss M. Roberts, SANDY, 30.6.56.  
Also in Class 144.
- Ex 3 295 Mrs. Danskin, SMOKY, 24.3.57.
- 1 296 Mr. H. R. Bates, DINKY, 1959.
- + 3 297 Miss Allaun, TANSY, 14.5.60.

## THE MIDLAND COUNTIES CAT CLUB

### Class 135.—A.C. L.H. CAT

Judge: MRS. HENN

- |     |    |   |
|-----|----|---|
| R   | 1  | Mrs. Waterson, TREALS KANDY VELVET, M. See Class 1.     |
| Abs | 3  | Mrs. Reynolds, CHADHURST MOLLY, F. See Class 1a.        |
|     | 6  | Miss Bull, SNOWCLOUD CRISPIN, M. See Class 3.           |
| 3   | 7  | Mrs. Mearns, SNOWCLOUD EROS, M. See Class 3.            |
|     | 9  | Mrs. Crickmore, THIEPVAL ODIN, M. See Class 4.          |
| Abs | 10 | Mrs. Reynolds, PETRAVIAN LEANDER, M. See Class 4.       |
| VHC | 11 | Mrs. McVady, CH. GAYDENE RORY, M. See Class 4.          |
| 1   | 13 | Miss Collins, GYPPESWYK JAKE, M. See Class 4.           |
|     | 14 | Mrs. Brooks, SORRENTA AUREOLE, M. See Class 4.          |
| 2   | 16 | Mrs. Williams, BLUEMINE MOUNTJOY, M. See Class 4.       |
|     | 18 | Miss E. Davies, CH. UPLANDS ANNA CAPRI, F. See Class 5. |
|     | 19 | Miss Roberts, DEEBANK SUSIE, F. See Class 5.            |
|     | 21 | Mrs. Beckett, DEEBANK AMANDA, F. See Class 5.           |
|     | 22 | Mrs. Beckett, DURLSTON PALE ROSE, F. See Class 5.       |
|     | 23 | Mrs. Crickmore, CH. THIEPVAL DESIREE, F. See Class 5.   |
|     | 25 | Mrs. Knight, MOONCOIN ANITA, F. See Class 5.            |
|     | 26 | Mrs. Carpenter, OUSEDALE MEADOW MIST, F. See Class 5.   |
|     | 38 | Mrs. Ashby, POLDENHILLS FAIR DELIA, F. See Class 12.    |
|     | 42 | Mrs. Statham, JASPER SUSANNA, F. See Class 15.          |
|     | 47 | Miss Watts, AMASKA PRINCE CHARMING, M. See Class 17.    |

### Class 136.—A.C. L.H. KITTEN

Judge: MRS. ~~BASTOW~~ *Namere*

- |     |    |   |
|-----|----|---|
| 3   | 49 | Mrs. Worrall, DEEBANK MANDY, F. See Class 27.               |
| Abs | 52 | Mrs. Mearns, SNOWCLOUD APOLLO, M. See Class 27.             |
|     | 53 | Mrs. and Master Durbin, SNOWCLOUD GOLIATH, M. See Class 27. |
|     | 55 | Mrs. Groves, SARWOOD CAPTAIN KIM, M. See Class 28.          |
|     | 56 | Miss E. Davies, ARDWYN CAVALIER, M. See Class 28.           |
| 1   | 59 | Mrs. Benbow, BAYHORNE MOONFLOWER, F. See Class 28a.         |
|     | 60 | Mrs. Trevitt, BRIZLEE NICOLETTE, F. See Class 28a.          |
|     | 61 | Mrs. Horsewood, SARWOOD PIPPA, F. See Class 28a.            |
| Abs | 62 | Mrs. Reynolds, PETRAVIAN FLEUR, F. See Class 28a.           |
| R   | 63 | Mrs. Statham, JASPER JESSICA, F. See Class 28a.             |
|     | 64 | Mrs. McVady, GAYDENE AMANDA, F. See Class 28a.              |
|     | 65 | Mrs. Jenkins, SARWOOD BETEENA, F. See Class 28a.            |
|     | 72 | Miss Rowsell, AVONGRACE MARIA, F. See Class 35.             |
|     | 73 | Miss Rowsell, AVONGRACE KATHERINE, F. See Class 35.         |
|     | 81 | Miss A. Brooks, CHATEAU FUDGE, F. See Class 39.             |
| 2   | 83 | Miss Watts, AMASKA ORLANDO, M. See Class 39.                |
|     | 84 | Mrs. Holland, MALVERNA SHAH, M. See Class 39.               |

**Class 137.—A.V. S.H. CAT (ex. Siamese)**

Judge: MRS. NEWTON

- R 85 Mrs. Nicholas, POLAR BEAR, M. See Class 48.  
3 86 Mrs. Nicholas, SNOW FAIRY, F. See Class 48.  
2 93 Mrs. Anderson, ANDERSLEY ALL FIRE, M. See Class 52.  
1 94 Miss Hardman, CH. KILLINGHALL RED CAP, M.  
See Class 52.  
95 Mrs. Greenwood, SILVERSEAL MATILDA, F. See Class 54.  
4 96 Mrs. Thake, SILVERSEAL PUSSYWILLOW, F. See Class 54.  
97 Miss Holmes, SILVERSEAL ALEXANDRA, F. See Class 54.  
103 Mrs. Bradbury, NIGELLA SHYMWVA, F. See Class 59.  
112 Mrs. Attwood, ALDRA'S MAYBLOSSOM, F. See Class 63.

**Class 138.—A.V. S.H. KITTEN (ex. Siamese)**

Judge: MRS. AITKEN

- 116 Mrs. Nicholas, RYECROFT PRUNELLA, F. See Class 69.  
117 Mrs. Nicholas, RYECROFT ARTIC PRINCE, M. See Class 69.  
118 Mrs. Nicholas, RYECROFT SNOW CHEETAH, M.  
See Class 69.  
2 119 Mrs. Vickers, BROUGHTON BARNABY, M. See Class 70.  
122 Miss Harris, WILMAR LADY LUCK, F. See Class 72.  
1 123 Miss Hardman, KILLINGHALL RED ROBERT, M.  
See Class 73.  
2 124 Mrs. Colville, SCHNEEWITTCHEN, F. See Class 76.  
131 Mrs. Grove-White, NGO MENGAUN, M. See Class 78.  
139 Mrs. Grove-White, PYA MENG ENG, F. See Class 79.  
3 140 Mrs. Grove-White, PYA MENGLIN, F. See Class 79.

**Class 139.—A.C. SIAMESE CAT**

Judge: DR. GROOM

- 149 Mrs. Clarke, SIRRAH JO-JO, M. See Class 89.  
3 150 Mrs. Wildman, GAYTAIL SKIPPER, M. See Class 89.  
152 Mrs. Hewlett, DUNCHATTAN SABU HASSAN, M. See Class 89.  
153 Mrs. Alexander, HOLWAY YOD-RAK, M. See Class 89.  
vhe 159 Mrs. Hartley, SANGUINE FIONA, F. See Class 90.  
160 Mrs. Hood, KUTJING LIMAPULUH, F. See Class 90.  
162 Mrs. Danskin, MILORI TAMAR, F. See Class 90.  
168 Mrs. Edwards, MEE-TOO-JADEE, F. See Class 90.  
169 Mrs. Fenton, RYECROFT LUCRETIA, F. See Class 90.  
171 Mrs. Foden, GRINGO MOROTAI, F. See Class 90.  
bc 3 178 Mrs. Dunn, CH. FENHAM TARKAS, M. See Class 91.  
180 Mr. Russell, RUSELON SHEBLUHE-HE, M. See Class 91.  
181 Miss Bygrave, SHIKAREE BLUE SHIRAZ, M. See Class 91.  
182 Mrs. Stansoll, McKERRELL'S ANTONIO, M. See Class 91.  
R 183 Mrs. Eustace, SPOTLIGHT SIGISMOND, M. See Class 91.  
186 Mrs. Hanman, DONNA VETA, F. See Class 92.  
2 187 Mrs. Macalister, CH. KUALA AZURE CYNARA, F.  
See Class 92.

- 188 Mrs. Alexander, HOLWAY BLUE POPPY, F. See Class 92.
- 189 Mrs. Nicholas, HELSBY BETA, F. See Class 92.
- 193 Mr. Wiggins, HEATHERPINE ZEUS, M. See Class 94.
- 194 Mrs. Fisher, WARRATAR KON-TIKI, M. See Class 94.

**Class 140.—A.C. SIAMESE KITTEN**

Judge: DR. GROOM

- R 201 Mrs. H. G. Wilson, SINGCHOU SING HI, M. See Class 101.
- 203 Mrs. Foden, SINBAD OF STREETHAY, M. See Class 101.
- 1 224 Mrs. Ireland, HELSBY CHEETAH, M. See Class 105.
- 3 215 Mrs. Macalister, KUALA EXOCHORDA, M. See Class 103.
- 226 Miss Bygrave, SHIKUKU BLUE SIVAH, M. See Class 105.
- HC 227 Mrs. O'Neil, KUALA AZURE AHLIM, M. See Class 105.
- 2 229 Mrs. Ireland, GAYTAIL WENDY, F. See Class 106.
- 230 Mrs. Eustace, HAWTHORN PENNY SILLAN, F. See Class 106.
- 231 Mrs. Butler, SAHARAM KAMAYA, F. See Class 106.
- 232 Mrs. Dunn, FENHAM MANUELLA, F. See Class 106.
- 233 Miss Bygrave, SHIKUKU BLUE LAI, F. See Class 106.
- VHC 237 Mr. Barnes, LUSHIA LILAC LADY, F. See Class 107.
- 238 Mrs. Fisher, DONERAILE LILAC ALLEGRO AGITATO, M. See Class 107.
- 239 Mrs. Harmer, HARMONY FLEUR, F. See Class 107.
- 240 Mrs. Nicol, JUBILEE EDWINA, F. See Class 108.
- 246 Mrs. Demus, JADDYX QUOFF DEANDER, F. See Class 108.

**Class 141.—A.C. L.H. NEUTER**

Judge: MRS. BASTOW HANCOX

- 256 Mrs. Wain, BENMHOR SILKEN CLOUD. See Class 115.
- 257 Miss Matthews, HAZELDENE PAUL. See Class 115.
- 2 258 Mrs. Knight, CAPTAIN OF DUNESK. See Class 115.
- 3 261 Mrs. Burgess, RONADA PRUDENCE. See Class 116.
- 1 262 Mrs. Burgess, OUSEDAL JULIE. See Class 116.
- R 263 Mrs. Kirkus, SUNCROFT FAIR ROSAMONDS. See Class 116.

**Class 142.—A.C. S.H. NEUTER (ex. Siamese)**

Judge: MRS. AITKEN

- 2 265 Mr. H. R. Bates, SABLESILK TIGGA. See Class 117.
- 266 Mr. H. R. Bates, SABLESILK KANGA. See Class 117.
- 267 Mrs. Thake, PR. KACHIN MANDY. See Class 117.
- R 269 Miss Hardman, PR. CH. KILLINGHALL ORIEL. See Class 118.
- 1 270 Mrs. Vickers, CATHISS GYPSELLA. See Class 118.
- 3 272 Mrs. Anderson, CH. BRIARRY DEMON. See Class 118.

**Class 143.—A.C. SIAMESE NEUTER**

Judge: MISS WILSON

- 273 Mrs. Bullock, JUBILEE BUNTY. See Class 119.  
274 Mrs. H. G. Wilson, RAZIKAH. See Class 119.  
2 275 Mrs. Lambert, PR. FIRESprite PEDRO. See Class 119.  
R 277 Mrs. Lait, PINCOP KANDI. See Class 119.  
3 281 Miss Dawson and Mrs. Theobald, ELMHAM TAN THEO.  
See Class 119.  
1 282 Miss Walker, CABOODLE. See Class 119.  
283 Mrs. Bradbury, SILVERSEAL JUNO. See Class 119.  
284 Mrs. Fenton, DALTREES TRAVINA. See Class 119.  
288 Mrs. Gater, SOLWAY NADA. See Class 120.

**Class 144.—HOUSEHOLD PET, NON-PEDIGREE**

Judge: MR. TOMLINSON

- 1 292 Mr. Crosswell, MANDY. See Class 133.  
2 294 Miss Roberts, SANDY. See Class 133.

**Class 145.—CANCELLED—NO ENTRIES.**

**CLUB CLASSES**

**THE NATIONAL CAT CLUB**

**Class 146.—A.V. L.H. CAT**

Judge: MR. F. C. TOMLINSON

- 2 Miss Rodda, CHADHURST BLACK PANTHER, M. See Class 1  
5 Miss Watts, BRIARRY MALA MIA, F. See Class 1a.  
6 Miss Bull, SNOWCLOUD CRISPIN, M. See Class 3.  
3 7 Mrs. Mearns, SNOWCLOUD EROS, M. See Class 3.  
8 Mrs. Barron, CAMBER MARIO, M. See Class 4.  
1 11 Mrs. McVady, CH. GAYDENE RORY, M. See Class 4.  
16 Mrs. Williams, BLUEMINE MOUNTJOY, M. See Class 4.  
17 Miss Matthews, CAESAR AUGUSTUS, M. See Class 4.  
2 18 Miss Davies, CH. UPLANDS ANNA CAPRI, F. See Class 5.  
R 23 Mrs. Crickmore, CH. THIEPVAL DESIREE, F. See Class 5.  
24 Mrs. Williams, BLUEMINE DYERLING, F. See Class 5.  
25 Mrs. Knight, MOONCOIN ANITA, F. See Class 5.  
39 Mrs. Turney, BONA VIA ANNE, F. See Class 12.  
46 Mr. Stirling-Webb, BRIARRY EVAN, M. See Class 17.

**Class 147.—A.V. S.H. CAT including SIAMESE**

Judge: MISS YORKE

- 88 Mrs. Attwood, ALDRA'S CREAM VELVET, F. See Class 49.  
94 Miss Hardman, CH. KILLINGHALL RED CAP, M.  
See Class 52.  
95 Mrs. Greenwood, SILVERSEAL MATILDA, F. See Class 54.  
96 Mrs. Thake, CH. SILVERSEAL PUSSYWILLOW, F.  
See Class 54.  
97 Miss Holmes, SILVERSEAL ALEXANDRA, F. See Class 54.  
R 100 Mrs. Colville, EASTERN PRINCESS, F. See Class 57.  
112 Mrs. Attwood, ALDRA'S MAYBLOSSOM, F. See Class 63.  
1 146 Mrs. Dadd, SAMAIKAND GALLANT LAD, M. See Class 89.  
2 148 Mrs. Keene, KANBURI MAYO, M. See Class 89.  
HC 150 Mrs. Wildman, GAYTAIL SKIPPER, M. See Class 89.  
153 Mrs. Alexander, HOLWAY YOD-RAK, M. See Class 89.  
159 Mrs. Hartley, SANGUINE FIONA, F. See Class 90.  
VHC 173 Mrs. Keene, KANBURI ZARIFA, F. See Class 90.  
178 Mrs. Dunn, CH. FENHAM TARKAS, M. See Class 91.  
183 Mrs. Eustace, SPOTLIGHT SIGISMOND, M. See Class 91.  
188 Mrs. Alexander, HOLWAY BLUE POPPY, F. See Class 92.  
3 189 Mrs. Nicholas, HELSBY BETA, F. See Class 92.  
194 Mrs. Fisher, WARRATOR KON-TIKI. See Class 94.

**Class 148.—A.V. L.H. KITTEN**

Judge: MR. F. C. TOMLINSON

- 52 Mrs. Mearns, SNOWCLOUD APOLLO, M. See Class 27.  
R 53 Mrs. and Master Durbin, SNOWCLOUD GOLIATH, M.  
See Class 27.  
2 56 Miss Davies, ARDWYN CAVALIER, M. See Class 28.  
59 Mrs. Benbow, BAYHORNE MOONFLOWER, F. See Class 28a.  
1 64 Mrs. McVady, GAYDENE AMANDA, F. See Class 28a.  
69 Mrs. Greenwood, WILMAR PIXIE, M. See Class 33.  
82 Mr. Stirling-Webb, BRIARRY SHAMUS, M. See Class 39.  
3 83 Miss Watts, AMASKA ORLANDO, M. See Class 39.  
84 Mrs. Holland, MALVERNA SHAH, M. See Class 39.

**Class 149.—A.V. S.H. KITTEN, including SIAMESE**

Judge: MRS. AITKEN

- 121 Mrs. Greenwood, WILMAR PERRY, M. See Class 72.  
123 Miss Hardman, KILLINGHALL RED ROBERT, M.  
See Class 73.  
3 124 Mrs. Colville, SCHNEEWITTCHEN, F. See Class 76.  
R 221 Mr. H. Dadd, SABUKIA SUKHMAYA, F. See Class 104.  
224 Mrs. Ireland, HELSBY CHEETAH, M. See Class 105.  
1 229 Mrs. Ireland, GAYTAIL WENDY, F. See Class 106.  
VHC 232 Mrs. Dunn, FENHAM MANUELLA, F. See Class 106.  
2 238 Mrs. Fisher, DONERAILE LILAC ALLEGRO AGITATO, M.  
See Class 106.

**Class 150.—A.V. L.H. NEUTER**

Judge: MRS. HENN

- 2 256 Mrs. Wain, BENMHOR SILKEN CLOUD. See Class 115.  
3 258 Mrs. Knight, CAPTAIN OF DUNESK. See Class 115.  
1 259 Mrs. H. J. Wilson, PR. PRIORY GOLDEN GLORY.  
See Class 115.  
2 263 Mrs. Kirkus, SUNCROFT FAIR ROSAMONDS. See Class 116.

**Class 151.—A.V. S.H. NEUTER (inc. Siamese).**

Judge: MISS WILSON

- 267 Mrs. Thake, PR. KACHIN MANDY. See Class 117.  
2 269 Miss Hardman, PR. CH. KILLINGHALL ORIEL. See Class 118.  
1 272 Mrs. Anderson, CH. BRIARRY DEMON. See Class 118.  
274 Mrs. H. G. Wilson, RAZIKAH. See Class 119.  
3 277 Mrs. Lait, PINCOP KANDI. See Class 119  
2 282 Miss P. Walker, CABOODLE. See Class 119.

**THE SIAMESE CAT CLUB**

**Class 152.—S.P. ADULT. M. or F.**

Judge: MRS. GROOM

- 1 146 Mrs. Dadd, SAMAIKAND GALLANT LAD, M. See Class 89.  
2 147 Mrs. Stansoll, CHINKI MYSTIC LURE, M. See Class 89.  
149 Mrs. Clarke, SIRRAH JO-JO, M. See Class 89.  
150 Mrs. Wildman, GAYTAIL SKIPPER, M. See Class 89.  
152 Mrs. Hewlett, DUNCHATTAN SABU HASSAN, M.  
See Class 89.  
2 153 Mrs. Alexander, HOLWAY YAD-RAK, M. See Class 89.  
154 Mrs. Watson, MILORI YEOMAN, M. See Class 89.  
3 157 Miss Allaun, DARWINNIE LITTLE NICK, M. See Class 89.  
159 Mrs. Hartley, SANGUINE FIONA, F. See Class 90.  
160 Mrs. Hood, KUTJING LIMAPULUH, F. See Class 90.  
168 Mrs. Edwards, MEE-TOO-JADEE, F. See Class 90.  
170 Mrs. Yates, DONERAILE FOXY BELLE, F. See Class 90.  
173 Mrs. Keene, KANBURI ZARIFA, F. See Class 90.  
174 Mrs. Forrest, SIRRI SARONG, F. See Class 90.  
175 Mrs. Forrest, YALDA YLA, F. See Class 90.

**Class 153.—S.P. KITTEN. M. or F.**

Judge: MRS. TOWE HARGREAVES

- VHC 201 Mrs. H. G. Wilson, SINGCHOU SING HI, M. See Class 101.  
204 Mrs. Weller, GILLEBRAND MISTRAL, M. See Class 101.  
3 205 Mrs. Lapper, BRADGATE TERRY, M. See Class 101.  
2 206 Mrs. Lapper, BRADGATE MELODY, F. See Class 102.  
2 212 Mrs. Jackson, HELSBY CHICOMA, F. See Class 102.  
213 Mrs. Jackson, HELSBY CHECOTAH, F. See Class 102.  
215 Mrs. Macalister, KUALA EXOCHORDA, M. See Class 103.  
221 Mrs. Dadd, SABUKIA SUKHMAYA, F. See Class 104.  
1 223 Mrs. Owen, SEALTINT ATALANTA, F. See Class 104.

**Class 154.—B.P. ADULT. M. or F**

Judge: MRS. TOWE

- 179 Mrs. Hood, CHILTAN UNICORN, M. See Class 91.  
180 Mr. Russell, RUSELON SHEBLUHE-HE, M. See Class 91.  
182 Mrs. Stansoll, McKERRELL'S ANTONIO, M. See Class 91.  
1 183 Mrs. Eustace, SPOTLIGHT SIGISMOND, M. See Class 91.  
2 184 Mrs. Worsley, CH. MISSEFORE LYSANDER, M.  
See Class 91.  
186 Mrs. Hanman, DONNA VETA, F. See Class 92.  
3 187 Mrs. Macalister, CH. KUALA AZURE CYNARA, F.  
See Class 92.  
2 188 Mrs. Alexander, HOLWAY BLUE POPPY, F. See Class 92.  
189 Mrs. Nicholas, HELSBY BETA, F. See Class 92.

**Class 155.—B.P. KITTEN. M. or F.**

Judge: MRS. GROOM

- 1 224 Mrs. Ireland, HELSBY CHEETAH, M. See Class 105.  
2 225 Mrs. Halley, GAYTAIL WHACKO, M. See Class 105.  
2 227 Mrs. O'Neil, KUALA AZURE AHLIM, M. See Class 105.  
228 Mrs. Jackson, HELSBY KIM CHING, M. See Class 105.  
3 229 Mrs. Ireland, GAYTAIL WENDY, F. See Class 106.  
230 Mrs. Eustace, HAWTHORN PENNY SILLIN, F. See Class 106.  
231 Mrs. Butler, SAHARAM KAMAYA, F. See Class 106.  
234 Mrs. Jackson, HELSBY CANORA, F. See Class 106.

**Class 156.—C.P. CAT or KITTEN. M. or F.**

Judge: MISS WILSON

- 3 193 Mr. Wiggins, HEATHERPINE ZEUS, M. See Class 94.  
R 194 Mrs. Fisher, WARRATAR KON-TIKI, M. See Class 94.  
195 Mrs. Clarke, SUNLAND SIJUI, M. See Class 94.  
197 Mrs. Stewart, BOLNEY KIEN, M. See Class 94.  
198 Mrs. Lapper, BRADGATE CORAL, F. See Class 95.  
242 Mrs. Weller, GILLEBRAND WINSOME, F. See Class 108.  
1 244 Mrs. Stewart, BOLNEY BESARA, F. See Class 108.  
245 Mrs. Stewart, BOLNEY KHOTANGA, M. See Class 108.  
246 Mrs. Demus, JADDYX QUOFF DEANDER, F. See Class 108.  
2 248 Mrs. Lapper, BRADGATE YIPPEE, F. See Class 108.

**Class 157.—L.P. CAT or KITTEN, M. or F.**

Judge: MRS. HARGREAVES

- 1 237 Mr. Barnes, LUSHIA LILAC LADY, F. See Class 107.  
2 238 Mrs. Fisher, DONERAILE LILAC ALLEGRO AGITATO, M.  
See Class 107.

**Class 158.—A.C. NEUTER**

Judge: MISS WILSON

- 274 Mrs. H. G. Wilson, RAZIKAH. See Class 119.  
275 Mrs. Lambert, PR. FIRESprite PEDRO. See Class 119.  
3 276 Mrs. Hood, HAMBLETON ERIC. See Class 119.  
2 277 Mrs. Lait, PINCOP KANDI. See Class 119.  
R 281 Miss Dawson & Mrs. Theobald, ELMHAM TAN THEO.  
See Class 119.  
1 282 Miss P. Walker, CABOODLE. See Class 119.

**RED CREAM, TORTOISESHELL. BLUE CREAM AND BROWN  
TABBY SOCIETY**

**Class 159.—A.V. L.H. CAT**

Judge: MRS. NEWTON

- 3 27 Mrs. Jewell, BRYNWOOD CASANOVA, M. See Class 6.  
R 29 Mrs. H. J. Wilson, DALAN SERENA, F. See Class 6.  
Ex 3 31 Mr. & Mrs. Camoion, STERLING JANETTA, F. See Class 6.  
AM 34 Mrs. Houlden, SHERRY OF CARNE, M. See Class 10.  
2 35 Miss Woodifield, CHERRY OF CARNE, M. See Class 10.  
1 42 Mrs. Statham, JASPAR SUSANNA, F. See Class 15.  
VHC 43 Mrs. Thompson, STAR OF PENSFORD, F. See Class 15.  
H 44 Mrs. Watts, GLENDALE SWEET LAVENDER, F.  
See Class 15.

**Class 160.—A.V. L.H. KITTEN**

Judge: MRS. BRICE-WEBB

- Obs 66 Mrs. Houlden, SWEET MELODY OF CARNE, F. See Class 32.  
2 71 Miss Hardman, KILLINGHALL BUNNY BOY, M.  
See Class 34.  
1 76 Miss Woodifield, PATHFINDERS MAYFLOWER, F.  
See Class 36.  
Obs 77 Mrs. Houlden, SOLAR VIOLA, F. See Class 37.

**Class 161 and 162 Amalgamated.—A.V. S.H. CAT or KITTEN**

Judge: MRS. AITKEN

- 88 Mrs. Attwood, ALDRA'S CREAM VELVET, F. See Class 49.  
3 93 Mrs. Anderson, ANDERSLEY ALL FIRE, M. See Class 52.  
1 94 Miss Hardman, CH. KILLINGHALL RED CAP, M.  
See Class 52.  
R 112 Mrs. Attwood, ALDRA'S MAYBLOSSOM, F. See Class 63.  
2 123 Miss Hardman, KILLINGHALL RED ROBERT, M.  
See Class 73.

## THE BLUE POINTED SIAMESE CAT CLUB

### Class 163.—B.P. CAT

Judge: MISS YORKE

- 178 Mrs. Dunn, CH. FENHAM TARKAS, M. See Class 91.  
R 179 Mrs. Hood, CHILTAN UNICORN, M. See Class 91.  
3 181 Miss Bygrave, SHIKAREE BLUE SHIRAZ, M. See Class 91.  
183 Mrs. Eustace, SPOTLIGHT SIGISMOND, M. See Class 91.  
2 186 Mrs. Hanman, DONNA VETA, F. See Class 92.  
1 188 Mrs. Alexander, HOLWAY BLUE POPPY, F. See Class 92.  
189 Mrs. Nicholas, HEI SBY BETA, F. See Class 92.  
190 Mrs. Worsley, MISSLEFORE DUENA, F. See Class 92.

### Class 163a—B.P. KITTEN

Judge: MISS YORKE

- 2 224 Mrs. Ireland HELSBY CHEETAH, M. See Class 105.  
225 Mrs. Halley, GAYTAIL WHACKO, M. See Class 105.  
226 Miss Bygrave, SHIKUKU BLUE SIVAH, M. See Class 105.  
3 227 Mrs. O'Neil, KUALA AZURE AHLIM, M. See Class 105.  
228 Mrs. Jackson, HELSBY LIM CHING, M. See Class 105.  
1 229 Mrs. Ireland, GAYTAIL WENDY, F. See Class 106.  
230 Mrs. Eustace, HAYTHORNE PENNY SILLIN, F. See Class 106.  
232 Mrs. Dunn, FENHAM MANUELLA, F. See Class 106.  
R 233 Miss Bygrave, SHIKUKU BLUE LAI, F. See Class 106.  
234 Mrs. Jackson, HELSBY CANORA, F. See Class 106.

## THE SOUTHERN COUNTIES CAT CLUB

### Class 164.—A.C. L.H. or S.H. CAT M. or F.

Judge: MR. F. C. TOMLINSON

- 8 Mrs. Barron, CAMBER MARIO, M. See Class 4.  
9 Mrs. Crickmore, THIEPVAL ODIN, M. See Class 4.  
1 11 Mrs. McVady, CH. GAYDENE RORY, M. See Class 4.  
2 18 Miss Davies, CH. UPLANDS ANNA CAPRI, F. See Class 5.  
R 23 Mrs. Crickmore, CH. THIEPVAL DESIREE, F. See Class 5.  
29 Mrs. H. J. Wilson, DALAN SERENA, F. See Class 6.  
3 96 Mrs. Thake, CH. SILVERSEAL PUSSYWILLOW, F.  
See Class 54.  
183 Mrs. Eustace, SPOTLIGHT SIGISMOND, M. See Class 91.

### Class 165.—A.V. L.H. or S.H. KITTEN M. or F.

Judge: MRS. ~~BASTOW~~ HANCOX

- 53 Mrs. and Master Durbin, SNOWCLOUD GOLIATH, M.  
See Class 27.  
1 59 Mrs. Benbow, BAYHORNE MOONFLOWER, F. See Class 28a.  
R 64 Mrs. McVady, GAYDENE AMANDA, F. See Class 28a.  
69 Mrs. Greenwood, WILMAR PIXIE, M. See Class 33.  
125 Mrs. Colville, SNOWFLOWER, F. See Class 76.  
3 209 Miss Dawson, ELMHAM ANTOINETTE, F. See Class 102.  
2 246 Mrs. Demus, JADDYX QUOFF DEANDER, F. See Class 108.

## THE WESSEX CAT CLUB

### Class 166.—A.V. L.H. or S.H. CAT or KITTEN

Judge: MRS. GROOM

- 35 Miss Woodfield, CHERRY OF CARNE, M. See Class 10  
R 53 Mrs. & Master Durbin, SNOWCLOUD GOLIATH, M.  
See Class 27.  
3 76 Miss Woodfield, PATHFINDERS MAYFLOWER, F.  
See Class 36.  
1 93 Mrs. Anderson, ANDERSLEY ALL FIRE, M. See Class 52.  
2 95 Mrs. Greenwood, SILVERSEAL MATILDA, F. See Class 54.  
107 Mrs. Shrouder, HASSAN KERAN, F. See Class 61.  
181 Miss Bygrave, SHIRKAREE BLUE SHIRAZ, M. See Class 91.

## THE NOTTS. & DERBYS. CAT CLUB

### Class 167.—A.V. L.H. ADULT, M. or F.

Judge: MRS. ~~BASTOW~~ *Hanover*

- VHC 5 Miss Watts, BRIARRY MALA MIA, F. See Class 1.  
9 Mrs. Crickmore, THIEPVAL ODIN, M. See Class 4.  
1 13 Miss Collins, GYPPESWYK JAKE, M. See Class 4.  
16 Mrs. Williams, BLUEMINE MOUNTJOY, M. See Class 4.  
2 18 Miss Davies, CH. UPLANDS ANNA CARPI, F. See Class 5.  
2 23 Mrs. Crickmore, CH. THIEPVAL DESIREE, F. See Class 5.  
25 Mrs. Knight, MOONCOIN ANITA, F. See Class 5.  
30 Mrs. Worrall, HENDRAS CELANDINE, F. See Class 6.  
3 31 Mr. & Mrs. Champion, STERLING JANETTA, F. See Class 6.  
38 Mrs. Ashby, POLDENHILLS FAIR DELIA, F. See Class 12.

### Class 168.—A.V. S.H. ADULT. M. or F., inc. SIAMESE

Judge: MRS. NEWTON

- 85 Mrs. Nicholas, POLAR BEAR, M. See Class 48.  
3 93 Mrs. Anderson, ANDERSLEY ALL FIRE, M. See Class 52.  
2 94 Miss Hardman, CH. KILLINGHALL RED CAP, M.  
See Class 52.  
95 Mrs. Greenwood, SILVERSEAL MATILDA, F. See Class 54.  
96 Mrs. Thake, CH. SILVERSEAL PUSSYWILLOW, F.  
See Class 54.  
103 Mrs. Bradbury, NIGELLA SHYMWA, F. See Class 59.  
111 Mrs. Smith, SEALCOAT BLUE SURPRISE, F. See Class 62.  
151 Mr. Garfitt, SKIPAWAY KANDY CUB, M. See Class 89.  
165 Mrs. Kropodra, KYCZY LEANA, F. See Class 90.  
169 Mrs. Fenton, RYECROFT LUCRETIA, F. See Class 90.  
R 176 Mrs. Genty, CH. DONNYMEAUX DINA, F. See Class 90.  
178 Mrs. Dunn, CH. FENHAM TARKAS, M. See Class 91.  
183 Mrs. Eustace, SPOTLIGHT SIGISMOND, M. See Class 91.  
1 187 Mrs. Macalister, CH. KUALA AZURE CYNARA, M.  
See Class 92.

**Class 169.—A.V. L.H. or S.H. KITTEN. M. or F. (inc. Siamese)**

Judge: MRS. BRICE-WEBB

- 2  
R 49 Mrs. Worrall, DEEBANK MANDY, F. See Class 27.  
53 Mrs. and Master Durbin, SNOWCLOUD GOLIATH, M.  
See Class 27.  
61 Mrs. Horsewood, SARWOOD PIPPA, F. See Class 28a.  
78 Mrs. P. Low, ASHDOWN LOTUS FLOWER, F. See Class 37.  
129 Mrs. P. Low, TYOMKYN ANNYA, F. See Class 77.  
136 Mrs. Rutherford, BROMOS SARANDA, F. See Class 78.  
201 Mrs. H. G. Wilson, SINGCHOU SING HI, M. See Class 101.  
219 Mrs. Genty, DONNYMEAUX DENISE, F. See Class 104.  
220 Mrs. Low, SEALTINT ALTHEA, F. See Class 104.  
223 Mrs. Owen, SEALTINT ATALANTA, F. See Class 104.  
3  
1 224 Mrs. Ireland, HELSBY CHEETAH, M. See Class 105.  
229 Mrs. Ireland, GAYTAIL WENDY, F. See Class 106.  
232 Mrs. Dunn, FENHAM MANUELLA, F. See Class 106.  
243 Mrs. Low, BRADGATE CHA CHA, F. See Class 108.

**Class 170.—A.V. L.H. NEUTER**

Judge: MRS. HENN

- 2 256 Mrs. Wain, BENMHOR SILKEN CLOUD. See Class 115.  
1 258 Mrs. Knight, CAPTAIN OF DUNESK. See Class 115.  
3 261 Mrs. Burgess, RONADA PRUDENCE. See Class 116.  
Abs 264 Mrs. P. Low, AVONGRACE FALSTAFF. See Class 127.

**Class 171.—A.V. S.H. NEUTER**

Judge: MRS. AITKEN

- 267 Mrs. Thake, PR. KACHIN MANDY. See Class 117.  
268 Mrs. Rutherford, CHINKI GOLDEN GLORY. See Class 117.  
3  
1 269 Miss Hardman, PR. CH. KILLINGHALL ORIEL. See Class 118.  
272 Mrs. Anderson, CH. BRIARRY DEMON. See Class 118.  
R 274 Mrs. H. G. Wilson, RAZIKAH. See Class 119.  
2 277 Mrs. Lait, PINCOP KANDI. See Class 119.  
281 Miss Dawson and Mrs. Theobald, ELMHAM TAN THEO.  
See Class 119.  
284 Mrs. Fenton, DALTREES TRAVINA. See Class 119.

**THE BLUE PERSIAN CAT SOCIETY**

**Class 172.—BLUE ADULT. M. or F.**

Judge: MRS. HENN

- 9 Mrs. Crickmore, THIEPVAL ODIN, M. See Class 4.  
2  
R 11 Mrs. McVady, CH. GAYDENE RORY, M. See Class 4.  
12 Mrs. Jessop, CH. BLUEMINE MORRISON BUSTY, M.  
See Class 4.  
14 Mrs. Watts, SORRENTA AUREOLE, M. See Class 4.  
1 16 Mrs. Williams, BLUEMINE MOUNTJOY, M. See Class 4.

- 18 Miss Davies, CH. UPLANDS ANNA CAPRI, F. See Class 5.
- 20 Missess Alexander, GYPPESWYK JUDITH, F. See Class 5.
- 3 23 Mrs. Crickmore CH. THIEPVAL DESIREE, F. See Class 5.
- 24 Mrs. Williams, BLUEMINE DYERLING, F. See Class 5.
- 25 Mrs. Knight, MOONCOIN ANITA, F. See Class 5.

**Class 173.—BLUE KITTEN. M. or F.**

Judge: MRS. BRICE-WEBB

- 3 56 Miss Davies, ARDWYN CAVALIER, M. See Class 28.
- 57 Mrs. Brooks, SORRENTA BERESFORD, M. See Class 28.
- 2 59 Mrs. Benbow, BAYHORNE MOONFLOWER, F. See Class 28a.
- 2 60 Mrs. Trevitt, BRIZLEE NICOLETTE, F. See Class 28a.
- 61 Mrs. Horsewood, SARWOOD PIPPA, F. See Class 28a.
- 1 64 Mrs. McVady, GAYDENE AMANDA, F. See Class 28a.

**THE KENSINGTON KITTEN & NEUTER CLUB**

**Class 174.—A.C. L.H. KITTEN**

Judge: MR. F. C. TOMLINSON

- 1 51 Miss Bull, DEEBANK WHITE HEATHER, F. See Class 27.
- 52 Mrs. Mearns, SNOWCLOUD APOLLO, M. See Class 27.
- 2 53 Mrs. and Master Durbin, SNOWCLOUD GOLIATH, M.  
See Class 27.
- 3 59 Mrs. Benbow, BAYHORNE MOONFLOWER, F. See Class 28a.
- 69 Mrs. Greenwood, WILMAR PIXIE, M. See Class 33.
- 2 83 Miss Watts, AMASKA ORLANDO, M. See Class 39.

**Class 175.—A.V. S.H. KITTEN**

Judge: MRS. AITKEN

- 1 123 Miss Hardman, KILLINGHALL RED ROBERT, M.  
See Class 73.
- 2 124 Mrs. Colville, SCHNEEWITTCHEN, F. See Class 76.
- 209 Miss Dawson, ELMHAM ANTOINETTE, F. See Class 102.
- 232 Mrs. Dunn, FENHAM MANUELLA, F. See Class 106.
- 3 238 Mrs. Fisher, DONERAILE LILAC ALLEGRO AGITATO, M.  
See Class 107.
- 2 246 Mrs. Demus, JADDYX QUOFF DEANDER, F. See Class 108.

**Class 176.—A.C. L.H. NEUTER**

Judge: MRS. HENN

- 1 259 Mrs. H. J. Wilson, PR. PRIORY GOLDEN GLORY.  
See Class 115.
- 2 261 Mrs. Burgess, RONADA PRUDENCE. See Class 116.
- 2 262 Mrs. Burgess, OUSEDAL JULIE. See Class 116.
- 3 263 Mrs. Kirkus, SUNCROFT FAIR ROSAMONDS. See Class 116.

**Class 177.—A.V. S.H. NEUTER**

Judge: MRS. NEWTON

- 3 267 Mrs. Thake, PR. KACHIN MANDY. See Class 117.  
R 269 Miss Hardman, PR. CH. KILLINGHALL ORIEL. See Class 118.  
1 272 Mrs. Anderson, CH. BRIARRY DEMON. See Class 118.  
1 275 Mrs. Lambert, PR. FIRESprite PEDRO. See Class 119.  
277 Mrs. Lait, PINCOP KANDI. See Class 119.  
2 282 Miss P. Walker, CABOODLE. See Class 119.

**THE ABYSSINIAN CAT CLUB**

**Class 178.—ABYSSINIAN CAT OR KITTEN**

Judge: MR. F. C. TOMLINSON

- 2 102 Mrs. Harmer, CH. CHATWYN TERAH, M. See Class 58.  
3 103 Mrs. Bradbury, NIGELLA SHYMWVA, F. See Class 59.  
1 141 Mrs. Harmer, HARMONY TINSEL, F. See Class 80.

**THE SIAMESE CAT SOCIETY OF THE BRITISH EMPIRE**

**Class 179.—A.V. SIAMESE ADULT**

Judge: MRS. TOWE

- 3 146 Mrs. Dadd, SAMAIKAND GALLANT LAD, M. See Class 89.  
3 148 Mrs. Keene, KANBURI MAYO, M. See Class 89.  
149 Mrs. Clarke, SIRRAH JO-JO, M. See Class 89.  
153 Mrs. Alexander, HOLWAY YOD-RAK, M. See Class 89.  
157 Miss Allaun, DARWINNIE LITTLE NICK, M. See Class 89.  
160 Mrs. Hood, KUTJING LIMAPULUH, F. See Class 90.  
186 Mrs. Hanman, DONNA VETA, F. See Class 92.  
1 188 Mrs. Alexander, HOLWAY BLUE POPPY, F. See Class 92.  
2 189 Mrs. Nicholas, HELSBY BETA, F. See Class 92.  
R 197 Mrs. Stewart, BOLNEY KIEN, M. See Class 94.

**Class 180.—A.V. SIAMESE KITTEN**

Judge: MISS WILSON

- R 221 Mrs. H. Dadd, SABUKIA SUKHMAYA, F. See Class 104.  
1 224 Mrs. Ireland, HELSBY CHEETAH, M. See Class 105.  
225 Mrs. Halley, GAYTAIL WHACKO, M. See Class 105.  
3 227 Mrs. O'Neil, KUALA AZURE AHLIM, M. See Class 105.  
2 229 Mrs. Ireland, GAYTAIL WENDY, F. See Class 106.  
245 Mrs. Stewart, BOLNEY KHOTANGA, M. See Class 108.

**Class 181.—A.V. SIAMESE NEUTER**

Judge: MRS. GROOM

- 1 276 Mrs. Hood, HAMBLETON ERIC. See Class 119.  
3 277 Mrs. Lait, PINCOP KANDI. See Class 119.  
2 287 Mrs Hood In Kutsing 76 Sate

## THE CROYDON CAT CLUB

### Class 182.—A.C. L.H. CAT

Judge: MRS. HENN

- R 8 Mrs. Barron, CAMBER MARIO, M. See Class 4.  
9 Mrs. Crickmore, THIEPVAL ODIN, M. See Class 4.  
2 11 Mrs. McVady, CH. GAYDENE RORY, M. See Class 4.  
15 Mrs. Scott, MOONCOIN ADMIRAL, M. See Class 4.  
U+L 18 Miss Davies, CH. UPLANDS ANNA CAPRI, F. See Class 5.  
3 23 Mrs. Crickmore, CH. THIEPVAL DESIREE, F. See Class 5.  
1 27 Mrs. Jewell, BRYNWOOD CASANOVA, M. See Class 6.

### Class 183.—A.V. S.H. CAT

Judge: MRS. NEWTON

- 3 93 Mrs. Anderson, ANDERSLEY ALL FIRE, M. See Class 52.  
1 94 Miss Hardman, CH. KILLINGHALL RED CAP, M.  
See Class 52.  
96 Mrs. Thake, CH. SILVERSEAL PUSSYWILLOW, F.  
See Class 54.  
100 Mrs. Colville, EASTERN PRINCESS, F. See Class 57.  
2 146 Mrs. Dadd, SAMAIKAND GALLANT LAD, M. See Class 89.  
183 Mrs. Eustace, SPOTLIGHT SIGISMOND, M. See Class 91.  
R 246 Mrs. Demus, JADDYX QUOFF DEANDER, F. See Class 108.

## THE SHORT-HAIRED CAT SOCIETY OF GREAT BRITAIN AND MANX CLUB INCORPORATED

### Class 184.—A.C. BRITISH CAT (inc. Manx)

Judge: MRS. TOWE

- 1 85 Mrs. Nicholas, POLAR BEAR, M. See Class 48.  
86 Mrs. Nicholas, SNOW FAIRY, F. See Class 48.  
88 Mrs. Attwood, ALDRA'S CREAM VELVET, F. See Class 49.  
R 93 Mrs. Anderson, ANDERSLEY ALL FIRE, M. See Class 52.  
2 94 Miss Hardman, CH. KILLINGHALL RED CAP, M.  
See Class 52.  
96 Mrs. Thake, CH. SILVERSEAL PUSSYWILLOW, F.  
See Class 54.  
98 Miss Hardman, EMILY OF ROCKVILLA, F. See Class 55.  
99 Mrs. Anderson, BLUEWAVE CHOIR BOY, M. See Class 57.  
3 100 Mrs. Colville, EASTERN PRINCESS, F. See Class 57.  
112 Mrs. Attwood, ALDRA'S MAY BLOSSOM, F. See Class 63.

### Class 185.—A.V. FOREIGN CAT

Judge: MRS. AITKEN

- R 92 Mrs. Clavier, REVEL CATHLASS, M. See Class 51.  
1 107 Mrs. Shrouder, HASSAN KERAN, F. See Class 61.  
3 113 Mrs. Clavier, REVEL CHESTNUT CASCADE, M. See Class 64.  
2 183 Mrs. Eustace, SPOTLIGHT SIGISMOND, M. See Class 91.

**Class 186.—A.V. S.H. KITTEN**

Judge: MRS. NEWTON

- R 116 Mrs. Nicholas, RYECROFT PRUNELLA, F. See Class 69.  
117 Mrs. Nicholas, RYECROFT ARTIC PRINCE, M. See Class 69.  
2 118 Mrs. Nicholas, RYECROFT SNOW CHEETAH, M.  
See Class 69.  
120 Mrs. Beaver, ALDRA'S TWINKLE TOES, F. See Class 71.  
1 123 Miss Hardman, KILLINGHALL RED ROBERT, M.  
See Class 73.  
3 124 Mrs. Colville, SCHNEEWITTCHEN, F. See Class 76.

**Class 187.—A.V. S.H. NEUTER**

Judge: MISS WILSON

- 3 267 Mrs. Thake, PR. KACHIN MANDY. See Class 117.  
1 269 Miss Hardman, PR. CH. KILLINGHALL ORIEL. See Class 118.  
2 277 Mrs. Lait, PINCOP KANDI. See Class 119.

**THE SIAMESE CAT ASSOCIATION**

**Class 188.—A.C. SIAMESE CAT**

Judge: MRS. GROOM

- 3 153 Mrs. Alexander, HOLWAY YOD-RAK, M. See Class 89.  
159 Mrs. Hartley, SANGUINE FIONA, F. See Class 90.  
160 Mrs. Hood, KUTJING LIMAPULUH, F. See Class 90.  
2 163 Miss Dawson, ELMHAM ROSALIND, F. See Class 90.  
169 Mrs. Fenton, RYECROFT LUCRETIA, F. See Class 90.  
181 Miss Bygrave, SHIKAREE BLUE SHIRAZ, M. See Class 92.  
183 Mrs. Eustace, SPOTLIGHT SIGISMOND, M. See Class 91.  
R 185 Mrs. Thompson, LAURENTIDE MOONBEAM, F. See Class 92.  
1 187 Mrs. Macalister, CH. KUALA AZURE CYNARA, F.  
See Class 92.

**Class 189.—A.C. SIAMESE KITTEN**

Judge: MRS. TOWE

- 206 Mrs. Lapper, BRADGATE MELODY, F. See Class 102.  
209 Miss Dawson, ELMHAM ANTOINETTE, F. See Class 102.  
210 Mrs. M. E. Smith, SABLESILK ANNA WONG, F.  
See Class 102.  
211 Mrs. M. E. Smith, SABLESILK GINA WONG, F.  
See Class 102.  
3 215 Mrs. Macalister, KUALA EXOCHORDA, M. See Class 103.  
1 224 Mrs. Ireland, HELSBY CHEETAH, M. See Class 105.  
226 Miss Bygrave, SHIKUKU BLUE SIVAH, M. See Class 105.  
227 Mrs. O'Neil, KUALA AZURE AHLIM, M. See Class 105.  
2 229 Mrs. Ireland, GAYTAIL WENDY, F. See Class 106.  
233 Miss Bygrave, SHIKUKU BLUE LAI, F. See Class 106.  
236 Mrs. Thompson, LUSHIA LILAC FAIRY, F. See Class 107.

- 2 237 Mr. Barnes, LUSHIA LILAC LADY, F. See Class 107.  
 239 Mrs. Harmer, HARMONY FLEUR, F. See Class 107.  
 246 Mrs. Demus, JADDYX QUOFF DEANDER, F. See Class 107.  
 248 Mrs. Lapper, BRADGATE YIPPEE, M. See Class 107.

**Class 190.—A.C. SIAMESE NEUTER**

Judge: MISS WILSON

- 2 275 Mrs. Lambert, PR. FIRESprite PEDRO. See Class 119.  
 3 277 Mrs. Lait, PINCOP KANDI. See Class 119.  
 R 283 Mrs. Bradbury, SILVERSEAL JUNO. See Class 119.  
 284 Mrs. Fenton, GALTREES TRAVINA. See Class 119.  
 1 276 Mrs. HOOD *Hambleton Eric*  
 287 *Pr Rutting Satu* THE SOUTH WESTERN COUNTIES CAT CLUB

**Class 191.—A.C. L.H. ADULT**

Judge: MRS. BASTOW HANCOX

- R 5 Miss Watts, BRIARRY MALA MIA, F. See Class 1a.  
 3 7 Mrs. Mearns, SNOWCLOUD EROS, M. See Class 3.  
 9 Mrs. Crickmore, THIEPVAL ODIN, M. See Class 4.  
 17 Miss Matthews, CAESAR AUGUSTUS, M. See Class 4.  
 1 18 Miss Davies, CH. UPLANDS ANNA CAPRI, F. See Class 5.  
 23 Mrs. Crickmore, CH. THIEPVAL DESIREE, F. See Class 5.  
 35 Miss Woodifield, CHERRY OF CARNE, M. See Class 10.  
 45 Mrs. A. Watts, DU BU ROGER, M. See Class 16.  
 2 46 Mr. Stirling-Webb, BRIARRY EVAN, M. See Class 17.

**Class 192.—A.V. S.H. ADULT**

Judge: MRS. BRICE-WEBB

- 2 93 Mrs. Anderson, ANDERSLEY ALL FIRE, M. See Class 52.  
 96 Mrs. Thake, CH. SILVERSEAL PUSSYWILLOW, F.  
 See Class 54.  
 3 107 Mrs. Shrouder, HASSAN KERAN, F. See Class 61.  
 1 148 Mrs. Keene, KANBURI MAYO, M. See Class 89.  
 R 187 Mrs. Macalister, CH. KUALA AZURE CYNARA, F.  
 See Class 92.

**THE SOUTH WESTERN COUNTIES CAT CLUB**

**Class 193.—A.V. L.H. or S.H. KITTEN**

Judge: DR. GROOM

- 52 Mrs Mearns, SNOWCLOUD APOLLO, M. See Class 27.  
 2 53 Mrs. & Master Durbin, SNOWCLOUD GOLIATH, M.  
 See Class 27.  
 3 56 Miss Davies, ARDWYN CAVALIER, M. See Class 28.  
 1 59 Mrs. Benbow, BAYHORNE MOONFLOWER, F. See Class 28a.  
 R 70 Miss Woodifield, ALLENVALE SILHOUETTE, F. See Class 33.

## THE CHOCOLATE POINTED SIAMESE CAT CLUB

### Class 194.—CH. POINT ADULT

Judge: MRS. GROOM

- 3 193 Mr. Wiggins, HEATHERPINE ZEUS, M. See Class 94.
- 2 194 Mrs. Fisher, WARRATAR KON-TIKI, M. See Class 94.
- 195 Mrs. Clarke, SUNLAND SIJUI, M. See Class 94.
- R 197 Mrs. Stewart, BOLNEY KIEN, M. See Class 94.
- 198 Mrs. Lapper, BRADGATE CORAL, F. See Class 95.
- 1 200 Mrs. Worsley, BRADGATE FOLLY, F. See Class 95.

### Class 195.—CH. POINT KITTEN

Judge: MISS WILSON

- 1 244 Mrs. Stewart, BOLNEY BESARA, F. See Class 108.
- 3 245 Mrs. Stewart, BOLNEY KHOTANGA, M. See Class 108.
- 2 248 Mrs. Lapper, BRADGATE YIPPEE, M. See Class 108.

## THE PRESTON CAT CLUB

### Class 196.—A.C. L.H. or S.H. CAT

Judge: MRS. BRICE-WEBB

- 1 1 Mr. Waterson, TREALS KANDY VELVET, M. See Class 1.
- R 12 Mrs. Jessop, CH. BLUEMINE MORRISON BUSTY, M. See Class 4.
- 2 15 Mrs. Scott, MOONCOIN ADMIRAL, M. See Class 4.
- 3 16 Mrs. Williams, BLUEMINE MOUNTJOY, M. See Class 4.
- 17 Mrs. Matthews, CAESAR AUGUSTUS, M. See Class 4.
- 42 Mrs. Statham, JASPAR SUSANNA, F. See Class 15.
- 93 Mrs. Anderson, ANDERSLEY ALL FIRE, M. See Class 52.

### Class 197.—A.V. L.H. or S.H. KITTEN

Judge: MRS. HENN

- R 54 Mrs. Yorke, DURSTON BLUE ANCHOR, M. See Class 28.
- 1 63 Mrs. Statham, JASPER JESSICA, F. See Class 28a.
- 2 119 Mrs. Vickers, BROUGHTON BARNABY, M. See Class 70.
- 3 237 Mr. Barnes, LUSHAI LILAC LADY, F. See Class 107.

### Class 198.—A.V. L.H. or S.H. NEUTER

Judge: MRS. BASTOW

- 3 256 Mrs. Wain, BENMHOR SILKEN CLOUD. See Class 115.
- R 257 Miss Matthews, HAZELDENE PAUL. See Class 115.
- 2 263 Mrs. Kirkus, SUNCROFT FAIR ROSAMOND. See Class 116.
- 1 272 Mrs. Anderson, CH. BRIARRY DEMON. See Class 118.
- 277 Mrs. Lait, PINCOP KANDI. See Class 119.
- 284 Mrs. Fenton, DALTREES TRAVINA. See Class 119.

## COVENTRY & ... TER CAT CLUB

### Class 199.—A.C. L.H. CAT

Judge: MR. AITKEN

- 3 Mrs. Reynolds, CHADHURST MOLLY, F. See Class 1a.  
2 4 Miss Bull, CHADHURST BLACK BEAUTY, F. See Class 1a.  
1 6 Miss Bull, SNOWCLOUD CRISPIN, M. See Class 3.  
9 Mrs. Crickmore, THIEPVAL ODIN, M. See Class 4.  
10 Mrs. Reynolds, PETRAVIAN LEANDER, M. See Class 4.  
13 Miss Collins, GIPPESWYK JAKE, M. See Class 4.  
15 Mrs. Scott, MOONCOIN ADMIRAL, M. See Class 4.  
2 23 Mrs. Crickmore, CH. THIEPVAL DESIREE, M. See Class 5.  
3 38 Mrs. Ashby, POLDENHILLS FAIR DELIA, F. See Class 12.  
3 42 Mrs. Statham, JASPER SUSANNA, F. See Class 15.

### Class 200.—A.V. BRITISH S.H. CAT

Judge: MRS. NEWTON

- 2 93 Mrs. Anderson, ANDERSLEY ALL FIRE, M. See Class 52.  
1 94 Miss Hardman, CH. KILLINGHALL RED CAP, M.  
See Class 52.  
R 95 Mrs. Greenwood, SILVERSEAL MATILDA, F. See Class 54.  
3 96 Mrs. Thake, CH. SILVERSEAL PUSSYWILLOW, F.  
See Class 54.

### Class 201.—A.V. FOREIGN S.H. CAT

Judge: MRS AITKEN

- R 103 Mrs. Bradbury, NIGELLA SHYMWA, F. See Class 59.  
1 111 Mrs. Smith, SEALCOAT BLUE SURPRISE, F. See Class 62.  
151 Mr. J. Garfitt, SKIPAWAY KANDY CUB, M. See Class 89.  
162 Mrs. Danskin, MILORI TAMAR, F. See Class 90.  
3 183 Mrs. Eustace, SPOTLIGHT SIGISMOND, M. See Class 91.  
187 Mrs. Macalister, CH. KUALA AZURE CYNARA, F.  
See Class 92.  
2 192 Mrs. Harmer, HARMONY PETA, F. See Class 93.

### Class 202.—A.V. L.H. or S.H. KITTEN

Judge: ~~MRS. BASTOW~~ DR. GROOM

- 61 Mrs. Horsewood, SARWOOD PIPPA, F. See Class 28a.  
62 Mrs. Reynolds, PETRAVIAN FLEUR, F. See Class 28a.  
65 Mrs. Jenkins, SARWOOD BETEENA, F. See Class 28a.  
69 Mrs. Greenwood, WILMAR PIXIE, F. See Class 33.  
121 Mrs. Greenwood, WILMAR PERRY, M. See Class 72.  
R 122 Miss Harris, WILMAR LADY LUCK, F. See Class 72.  
2 123 Miss Hardman, KILLINGHALL RED ROBERT, M.  
See Class 73.  
201 Mrs. H. G. Wilson, SINGCHOU SING HI, M. See Class 101.  
215 Mrs. Macalister, KUALA EXOCHORDA, M. See Class 103.  
1 224 Mrs. Ireland, HELSBY CHEETAH, M. See Class 105.  
227 Mrs. O'Neil, KUALA AZURE AHLIM, M. See Class 105.  
3 229 Mrs. Ireland, GAYTAIL WENDY, F. See Class 106.

**Class 203.—A.V. NEUTER**

Judge: MRS. HENN

- 3 256 Mrs. Wain, BENMHOR SILKEN CLOUD. See Class 115.  
261 Mrs. Burgess, RONADA PRUDENCE. See Class 116.  
1 262 Mrs. Burgess, OUSEDALE JULIE. See Class 116.  
2 265 Mr. H. R. Bates, SABLESILK TIGGA. See Class 117.  
266 Mr. H. R. Bates, SABLESILK KANGA. See Class 117.  
267 Mrs. Thake, PR. KACHIN MANDY. See Class 117.  
274 Mrs. H. G. Wilson, RAZIKAH. See Class 119.  
R 277 Mrs. Lait, PINCOP KANDI. See Class 119.

**THE RUSSIAN BLUE CAT CLUB**

**Class 204.—R.B. CAT or KITTEN**

Judge: MISS WILSON

- R 89 Mrs. Bowater, MIDDLEFIELD MINMOUCHE, F. See Class 51  
1 92 Mrs. Clavier, REVEL CATHLASS, M. See Class 51.  
126 Mrs. McPherson, WINDY WHISTLE YAKABOO, M.  
See Class 77.  
2 127 Mrs. McPherson, WINDY WHISTLE YUONNE, F.  
See Class 77.  
3 128 Mrs. McPherson, WINDY WHISTLE YUADNE, F.  
See Class 77.

**THE NORTHERN COUNTIES CAT CLUB**

**Class 205.—A.C. L.H. CAT or KITTEN**

Judge: MR. F. C. TOMLINSON

- 2 1 Mr. Waterson, TREALS KANDY VELVET, M. See Class 1.  
9 Mrs. Crickmore, THIEPVAL ODIN, M. See Class 4.  
1 13 Miss Collins, GIPPEWYK JAKE, M. See Class 4.  
15 Mrs. Scott, MOONCOIN ADMIRAL, M. See Class 4.  
R 16 Mrs. Williams, BLUEMINE MOUNTJOY, M. See Class 4.  
3 23 Mrs. Crickmore, CH. THIEPVAL DESIREE, F. See Class 5.  
24 Mrs. Williams, BLUEMINE DYERLING, F. See Class 5.  
26 Mrs. Carpenter, OUSEDALE MEADOW MIST, F. See Class 5.  
28 Mrs. Brough, DOMINIC ADVENT, M. See Class 6.  
32 Miss Collins, KALA BEAUCAIRE, M. See Class 7.  
43 Mrs. Thompson, STAR OF PENSFORD, F. See Class 15.  
45 Mrs. Watts, DU BU ROGER, M. See Class 16.  
53 Mrs. & Master Durbin, SNOWCLOUD GOLIATH, M.  
See Class 27.

**Class 206.—A.V. S.H. CAT or KITTEN (ex. Siamese)**

Judge: MRS. NEWTON

- 2 93 Mrs. Anderson, ANDERSLEY ALL FIRE, M. See Class 52.  
1 94 Miss Hardman, KILLINGHALL RED CAP, M. See Class 52.  
3 100 Mrs. Colville, EASTERN PRINCESS, F. See Class 57.  
R 124 Mrs. Colville, SCHNEEWITTCHEN, F. See Class 76.

**Class 207.—A.C. SIAMESE CAT or KITTEN**

Judge: MRS. HARGREAVES

- 3  
2  
abs  
1  
159 Mrs. Hartley, SANGUINE FIONA, F. See Class 90.  
183 Mrs. Eustace, SPOTLIGHT SIGISMOND, M. See Class 91.  
230 Mrs. Eustace, HAWTHORN PENNY SILLAN, F. See Class 106.  
237 Mr. Barnes, LUSHIA LILAC LADY, F. See Class 107.

**Class 208.—A.V. NEUTER**

Judge: MRS. ~~BASTOW~~ HANCOX

- 2  
R  
3  
1  
-  
256 Mrs. Wain, BENMHOR SILKEN CLOUD. See Class 115.  
257 Miss Matthews, HAZELDENE PAUL. See Class 115.  
269 Miss Hardman, PR. CH. KILLINGHALL ORIEL. See Class 118.  
272 Mrs. Anderson, CH. BRIARRY DEMON. See Class 118.  
277 Mrs. Lait, PINCOP KANDI. See Class 119.

**CHESHIRE AREA CAT CLUB**

**Class 209.—A.V. L.H. CAT or KITTEN**

Judge: MRS. HENN

- 3 Mrs. Reynolds, CHADHURST MOLLY, F. See Class 1a.  
4 Miss Bull, CHADHURST BLACK BEAUTY, F. See Class 1a.  
6 Miss Bull, SNOWCLOUD CRISPIN, M. See Class 3.  
9 Mrs. Crickmore, THIEPVAL ODIN, M. See Class 4.  
10 Mrs. Reynolds, PETRAVIAN LEANDER, M. See Class 4.  
R 12 Mrs. Jessop, CH. BLUEMINE MORRISON BUSTY, M.  
See Class 4.  
15 Mrs. Scott, MOONCOIN ADMIRAL, M. See Class 4.  
VHC 18 Miss Davies, CH. UPLANDS ANNA CAPRI, F. See Class 5.  
19 Miss Roberts, DEEBANK SUZIE, F. See Class 5.  
21 Mrs. Beckett, DEEBANK AMANDA, F. See Class 5.  
22 Mrs. Beckett, DURLSTON PALE ROSE, F. See Class 5.  
2 23 Mrs. Crickmore, CH. THIEPVAL DESIREE, F. See Class 5.  
25 Mrs. Knight, MOONCOIN ANITA, F. See Class 5.  
28 Mrs. Brough, DOMINIC ADVENT, M. See Class 6.  
3 42 Mrs. Statham, JASPER SUSANNA, F. See Class 15.  
1 50 Miss Bull, DEEBANK MASCOT, M. See Class 27.  
54 Mrs. Yorke, DURLSTON BLUE ANCHOR, M. See Class 28.  
59 Mrs. Benbow, BAYHORNE MOONFLOWER, F. See Class 28a.  
62 Mrs. Reynolds, PETRAVIAN FLEUR, F. See Class 28a.

**Class 210.—A.V. S.H. CAT or KITTEN**

Judge: MRS. BRICE-WEBB

- 2 86 Mrs. Nicholas, SNOW FAIRY, F. See Class 48.  
94 Miss Hardman, CH. KILLINGHALL RED CAP, M.  
See Class 52.  
96 Mrs. Thake, CH. SILVERSEAL PUSSYWILLOW, F.  
See Class 54.

- 3 119 Mrs. Vickers, BROUGHTON BARNABY, M. See Class 70.  
 213 Mrs. Jackson, HELSBY CHECOTAH, F. See Class 102.  
 219 Mrs. Genty, DONNYMEAUX DENISE, F. See Cass 104.  
 R 224 Mrs. Ireland, HELSBY CHEETAH, M. See Class 105.  
 228 Mrs. Jackson, HELSBY KIM CHING, M. See Class 105.  
 1 229 Mrs. Ireland, GAYTAIL WENDY, F. See Class 106.

**Class 211.—A.V. L.H. or S.H. NEUTER**

Judge: MRS. BASTOW

- 257 Miss Matthews, HAZELDINE PAUL. See Class 115.  
 3 258 Mrs. Knight, CAPTAIN OF DUNESK. See Class 115.  
 1 262 Mrs. Burgess, OUSEDALE JULIE. See Class 116.  
 R 263 Mrs. Kirkus, SUNCROFT FAIR ROSAMONDE. See Class 116.  
 3 267 Mrs. Thake, PR. KACHIN MANDY. See Class 117.  
 271 Mrs. Crowther, RUSTAM RAKUSH. See Class 118.  
 277 Mrs. Lait, PINCOP KANDI. See Class 119.

**SUFFOLK & NORFOLK CAT CLUB**

**Class 212.—A.V. L.H. CAT or KITTEN. M. or F.**

Judge: MRS. BRICE-WEBB

- 9 Mrs. Crickmore, THIEPVAL ODIN, M. See Class 4.  
 1 13 Miss Collins, GIPPEWYK JAKE, M. See Class 4.  
 17 Miss Matthews, CAESAR AUGUSTUS, M. See Class 4.  
 2 20 Misses Alexander, GIPPEWYK JUDITH, F. See Class 5.  
 3 23 Mrs. Crickmore, CH. THIEPVAL DESIREE, F. See Class 5.  
 R 32 Miss Collins, KALA BEAUCAIRE, M. See Class 7.

**Class 213.—A.V. S.H. CAT or KITTEN. M. or F.**

Judge: MRS. NEWTON

- 2 93 Mrs. Anderson, ANDERSLEY ALL FIRE, M. See Class 52.  
 1 94 Miss Hardman, CH. KILLINGHALL RED CAP, M. See Class 52.  
 R 96 Mrs. Thake, CH. SILVERSEAL PUSSYWILLOW, F.  
 See Class 54.  
 3 100 Mrs. Colville, EASTERN PRINCESS, F. See Class 57.  
 135 Mrs. Debes, HELSBY SALOTE, F. See Class 78.  
 163 Miss Dawson, ELMHAM ROSALIND, F. See Class 90.

**Class 214.—A.V. L.H. or S.H. NEUTER**

Judge: MRS. HENN

- 3 267 Mrs. Thake, PR. KACHIN MANDY. See Class 117.  
 1 277 Mrs. Lait, PINCOP KANDI. See Class 119.  
 2 281 Miss Dawson and Mrs. Theobald, ELMHAM TAN THEO.  
 See Class 119.

## THE HERTFORDSHIRE & MIDDLESEX CAT CLUB

### Class 215.—A.C. L.H. ADULT, M. or F.

Judge: MR. F. C. TOMLINSON

- 2 5 Miss Watts, BRIARRY MALA MIA, F. See Class 1a.  
2 8 Mrs. Barron, CAMBER MARIO, M. See Class 4.  
3 9 Mrs. Crickmore, THIEPVAL ODIN, M. See Class 4.  
2 11 Mrs. McVady, CH. GAYDENE RORY, M. See Class 4.  
3 23 Mrs. Crickmore, CH. THIEPVAL DESIREE, F. See Class 5.  
1 27 Mrs. Jewell, BRYNWOOD CASANOVA, M. See Class 6.  
1 29 Mrs. H. J. Wilson, DALAN SERENA, F. See Class 6.

### Class 216.—A.V. S.H. ADULT (inc. Siamese), M. or F.

Judge: MRS. BRICE-WEBB

- 2 94 Miss Hardman, CH. KILLINGHALL RED CAP, M. See Class 52.  
3 95 Mrs. Greenwood, SILVERSEAL MATILDA, F. See Class 54.  
96 Mrs. Thake, CH. SILVERSEAL PUSSYWILLOW, F.  
See Class 54.  
2 146 Mrs. Dadd, SAMAIKAND GALLANT LAD, M. See Class 89.  
151 Mr. Garfitt, SKIPAWAY KANDY CUB, M. See Class 89.  
1 246 Mrs. Demus, JADDYX QUOFFY DEANDER, F. See Class 108.

## THE YORKSHIRE CAT CLUB

### Class 217.—A.C. L.H. CAT or KITTEN

Judge: MRS HENN

- 1 1 Mr. Waterson, TREALS KANDY VELVET, M. See Class 1.  
6 Miss Bull, SNOWCLOUD CRISPIN, M. See Class 3.  
9 Mrs. Crickmore, THIEPVAL ODIN, M. See Class 3.  
15 Mrs. Scott, MOONCOIN ADMIRAL, M. See Class 4.  
2 23 Mrs. Crickmore, CH. THIEPVAL DESIREE, F. See Class 5.  
25 Mrs. Knight, MOONCOIN ANITA, F. See Class 5.  
26 Mrs. Carpenter, OUSEDAL MEADOW MIST, F. See Class 5.  
2 28 Mrs. Brough, DOMINIC ADVENT, M. See Class 6.  
3 42 Mrs. Statham, JASPER SUSANNA, F. See Class 15.  
60 Mrs. Trevitt, BRIZLEE NICOLETTE, F. See Class 28a.

### Class 218.—A.V. S.H. CAT or KITTEN

Judge: DR. GROOM

- 3 86 Mrs. Nicholas, SNOW FAIRY, F. See Class 48.  
1 93 Mrs. Anderson, ANDERSLEY ALL FIRE, M. See Class 52.  
96 Mrs. Thake, CH. SILVERSEAL PUSSYWILLOW, F.  
See Class 54.  
98 Miss Hardman, EMILY OF ROCKVILLA, F. See Class 55.  
2 119 Mrs. Vickers, BROUGHTON BARNABY, M. See Class 70.  
120 Mrs. Beaver, ALDRA'S TWINKLE TOES, F. See Class 71.  
169 Mrs. Fenton, RYECROFT LUCRETIA, F. See Class 90.  
2 178 Mrs. Dunn, CH. FENHAM TARKAS, M. See Class 91.

- 183 Mrs. Eustace, SPOTLIGHT SIGISMOND, M. See Class 91.  
 219 Mrs. Genty, DONNYMEAUX DENISE, F. See Class 104.  
 227 Mrs. O'Neil, KUALA AZURE AHLIM, M. See Class 105.  
 232 Mrs. Dunn, FENHAM MANUELLA, F. See Class 106.  
 237 Mr. Barnes, LUSHIA LILAC LADY, F. See Class 107.

**Class 219.—A.V. NEUTER**

Judge: MR. TOMLINSON

- 258 Mrs. Knight, CAPTAIN OF DUNESK. See Class 115.  
 2 R 263 Mrs. Kirkus, SUNCROFT FAIR ROSAMONDE. See Class 116.  
 267 Mrs. Thake, PR. KACHIN MANDY. See Class 117.  
 269 Miss Hardman, PR. CH. KILLINGHALL ORIEL. See Class 118.  
 1 270 Mrs. Vickers, CATHISS GYPSELLA. See Class 118.  
 3 277 Mrs. Lait, PINCOP KANDI. See Class 119.

**THE LANCASHIRE & NORTH WESTERN COUNTIES  
 CAT CLUB**

**Class 220.—A.C. L.H. CAT or KITTEN**

Judge: MRS. BASTOW #77NCOF

- 1 Mr. Waterson, TREALS KANDY VELVET, M. See Class 1.  
 6 Miss Bull, SNOWCLOUD CRISPIN, M. See Class 3.  
 9 Mrs. Crickmore, THIEPVAL ODIN, M. See Class 4.  
 3 12 Mrs. Jessop, CH. BLUEMINE MORRISON BUSTY, M.  
 See Class 4.  
 1 13 Miss Collins, GYPPEWYK JAKE, M. See Class 4.  
 17 Miss Matthews, CAESAR AUGUSTUS, M. See Class 4.  
 18 Miss Davies, CH. UPLANDS ANNA CAPRI, F. See Class 6.  
 21 Mrs. Beckett, DEEBANK AMANDA, F. See Class 5.  
 22 Mrs. Beckett, DURLSTON PALE ROSE, F. See Class 5.  
 23 Mrs. Crickmore, CH. THIEPVAL DESIREE, F. See Class 5.  
 25 Mrs. Knight, MOONCOIN ANITA, F. See Class 5.  
 2 42 Mrs. Statham, JASPER SUSANNA, F. See Class 15.  
 49 Mrs. Worrall, DEEBANK MANDY, F. See Class 27.  
 R 59 Mrs. Benbow, BAYHORNE MOONFLOWER, F. See Class 28a.

**Class 221.—A.V. S.H. CAT or KITTEN**

Judge: MRS. AITKEN

- 3 93 Mrs. Anderson, ANDERSLEY ALL FIRE, M. See Class 52.  
 96 Mrs. Thake, CH. SILVERSEAL PUSSYWILLOW, F.  
 See Class 54.  
 98 Miss Hardman, EMILY OF ROCKVILLA, F. See Class 55.  
 2 119 Mrs. Vickers, BROUGHTON BARNABY, M. See Class 70.  
 1 146 Mrs. Dadd, SAMAIKAND GALLANT LAD, M. See Class 89.  
 163 Miss Dawson, ELMHAM ROSALIND, F. See Class 90.  
 178 Mrs. Dunn, CH. FENHAM TARKAS, M. See Class 91.  
 R 183 Mrs. Eustace, SPOTLIGHT SIGISMOND, M. See Class 91.  
 212 Mrs. Jackson, HELSBY CHICOMA, F. See Class 102.  
 219 Mrs. Genty, DONNYMEAUX DENISE, F. See Class 104.  
 228 Mrs. Jackson, HELSBY KIM CHING, M. See Class 105.  
 232 Mrs. Dunn, FENHAM MANUELLA, F. See Class 106.

**Class 222.—A.V. NEUTER**

Judge: DR. GROOM

- 2 256 Mrs. Wain, BENMHOR SILKEN CLOUD. See Class 115.  
3 257 Miss Matthews, HAZELDENE PAUL. See Class 115.  
3 258 Mrs. Knight, CAPTAIN OF DUNESK. See Class 115.  
1 267 Mrs. Thake, PR. KACHIN MANDY. See Class 117.  
1 270 Mrs. Vickers, CATHISS GYSELLA. See Class 118.  
2 272 Mrs. Anderson, CH. BRIARRY DEMON. See Class 118.  
277 Mrs. Lait, PINCOP KANDI. See Class 119.  
281 Miss Dawson and Mrs. Theobald, ELMHAM TAN THEO.  
See Class 119.  
284 Mrs. Fenton, DALTREES TRAVINA. See Class 119.

**THE BURMESE CAT CLUB**

**Class 223.—BURMESE ADULT, M. or F.**

Judge: MRS. ~~NEWTON~~ AITKEN

- 2 104 Mr. Fletcher, CHOTA SAHIB, F. See Class 60.  
3 105 Mrs. Smith, CH. SABLESILK BIMBO, M. See Class 60.  
3 106 Mr. Fletcher, SABLESILK PERDITA, F. See Class 61.  
1 107 Mrs. Shrouder, HASSAN KERAN, F. See Class 61.  
2 108 Mr. A. G. Walker, CALYPSO CLYTEMNESTRA, F.  
See Class 61.  
109 Mrs. J. Walker, CALYPSO CASSANDRA, F. See Class 61.

**Class 224.—BURMESE KITTEN, M. or F.**

Judge: MISS WILSON

- 3 130 Mrs. Watson, SEALCOAT RAMASHAN, M. See Class 78.  
1 131 Mrs. Grove-White, NGO MENGAUN, M. See Class 78.  
1 132 Mr. A. Fletcher, CHINDWIN CHEE-KEE, M. See Class 78.  
2 133 Mr. A. Fletcher, SEALCOAT ADIKI, F. See Class 78.  
2 134 Mrs. Bleby, SABLESILK GIGI WONG, F. See Class 78.  
2 135 Mrs. Debes, HELSBY SALOTE, F. See Class 78.  
136 Mrs. Rutherford, BROMOS SARANDA, F. See Class 78.

**Class 225.—BLUE BURMESE ADULT, M. or F.**

Judge: MRS. ~~TOWE~~ AITKEN ✓

- 1 101 Mrs. Knowles, BALLARD BILLIN, M. See Class 62.  
2 111 Mrs. Smith, SEALCOAT BLUE SURPRISE, F. See Class 62.

**Class 226.—BLUE BURMESE KITTEN, M. or F.**

Judge: MRS. AITKEN

- 2 137 Mrs. Knowles, BALLARD RAWI, M. See Class 79.  
1 138 Mrs. Knowles, BALLARD PATANI, F. See Class 79.  
139 Mrs. Grove-White, PYA MENG ENG, F. See Class 79.  
2 140 Mrs. Grove-White, PYA MENGLIN, F. See Class 79.  
3 140a Mr. A. Fletcher, GRINGO BLUE IRIS, F. See Class 79.

**Class 227.—BURMESE NEUTER**

Judge: MISS YORKE

- 1 265 Mr. H. R. Bates, SABLESILK TIGGA. See Class 117.
- 3 266 Mr. H. R. Bates, SABLESILK KANGA. See Class 117.
- 2 267 Mrs. Thake, PR. KACHIN MANDY. See Class 117.
- 2 268 Mrs. Rutherford, CHINKI GOLDEN GLORY. See Class 117.

**WEST OF ENGLAND & SOUTH WALES CAT SOCIETY**

**Class 228.—A.V. S.H. CAT (ex. Siamese)**

Judge: MRS. BRICE-WEBB

- 1 92 Mrs. Clavier, REVEL CATHLASS, M. See Class 51.
- 3 96 Mrs. Thake, CH. SILVERSEAL PUSSYWILLOW, F.  
See Class 54.
- 2 113 Mrs. Clavier, REVEL CHESTNUT CASCADE, M. See Class 64.

**Class 229.—A.V. L.H. KITTEN**

Judge: MR. F. C. TOMLINSON

- 52 Mrs. Mearns, SNOWCLOUD APOLLO, M. See Class 27.
- 53 Mrs. and Master Durbin, SNOWCLOUD GOLIATH, M.  
See Class 27.
- 56 Miss Davies, ARDWYN CAVALIER, M. See Class 28.
- 2 59 Mrs. Benbow, BAYHORNE MOONFLOWER, F. See Class 28a.
- 1 63 Mrs. Statham, JASPER JESSICA, F. See Class 28a.
- 3 76 Miss Woodifield, PATHFINDERS MAYFLOWER, F.  
See Class 36.
- R 81 Miss A. Brooks, CHATEAU FUDGE, F. See Class 39.

**Class 230.—A.V. NEUTER**

Judge: DR. GROOM

- 3 267 Mrs. Thake, PR. KACHIN MANDY. See Class 117.
- 1 275 Mrs. Lambert, PR. FIRESPRITE PEDRO. See Class 119.
- 2 277 Mrs. Lait, PINCOP KANDI. See Class 119.

*For all your . . .*

# **PRINTING REQUIREMENTS**

*Get a quotation from*

## **RELIANCE PRINTING WORKS**

*(Prop.: W. HOWARD TAYLOR LTD.)*



**Our experience in this class  
of work is invaluable to Club  
Secretaries and Show Managers**



**JUDGES' BOOKS** (18 double pages), **ENTRY  
AND AWARD BOOKS** in duplicate,  
**PEDIGREE FORMS** (can be overprinted with  
name of Club), **ROUND METAL TALLIES**,  
**PRIZE CARDS** in approved colours,  
**ROSETTES** and **RIBBONS**



**CHURCH LANE - HALESOWEN  
BIRMINGHAM**

**Telephone: HALESOWEN 1795**

# CLUB SPECIALS

**THE MIDLAND COUNTIES CAT CLUB** offers to its fully paid-up members, through the Hon. Secretary, Mrs. O. M. Lamb, Pincop, Kilve, Bridgwater, Somerset (Tel.: Holford 363):

All trophies offered by the Midland Counties Cat Club can only be won in classes of not less than three exhibits, regardless of conditions laid down for wins.

- 1 **The President's Cup** (presented by H. W. Griffiths, Esq.) for the Veteran of the Show (cannot be won outright).
- 2 **Breeders' Cup** for best L.H. Kitten (bred by Exhibitor), to be won four times. First Prize winners only.
- 3 **Beresford Challenge Cup** for best L.H. Red Tabby Kitten bred by Exhibitor. To be won four times. First Prize winners only.
- 4 **Lady Alexander Challenge Cup** for best British Short-Hair Cat (not Siamese, Russian, Abyssinian or Manx). To be won five times. First Prize winners only.
- 5 **Fulwith Challenge Cup** (presented by Mrs. J. S. W. Budd) for best Cat bred by Exhibitor. To be won five times. First Prize winners only.
- 6 **Silver Challenge Trophy** (presented by Miss Busteed) for best Siamese Female Adult bred by Exhibitor (S.C.S.B.E. members only), irrespective of colour. To be won four times. First Prize winners only.
- 7 **Challenge Shield** (presented by Miss Savory) for best Blue L.H. Cat bred by Exhibitor. Cannot be won outright. First Prize winners only.
- 9 **Ch. Mischief of Bredon Cup** (presented by Mrs. Yeend) for best Blue L.H. Male Cat. To be won three times with two Cats or four times altogether. First Prize winners only. Cup to be held for one year.
- 10 **Ch. Pi burn Cup** (presented in 1934 by G. C. Walsh, Esq.) for the best Abyssinian Adult. Cannot be won outright. First Prize winners only.
- 11 **Shatterway Cup** (presented by Mrs. Sampson in 1937) for best Blue Cream L.H. Exhibit bred by Exhibitor. Four wins by two or more Exhibits. First Prize winners only.
- 12 **Paddy's Gift** (presented by Miss Busteed in 1937) for best Seal-pointed Siamese Female Kitten. Two wins under two different Judges. (S.C.S.B.E. members.)
- 13 **Ch. Raymond Blue Eyes Bowl** (presented by Mrs. Finch in 1938) for best White B.E. L.H. Cat. Two wins. Open to all.
- 14 **Northway Neuter Cup** (presented by Miss Fair in 1939) for the best Neuter in Show. Three wins with two or more Cats. Open to all.
- 15 **The Bayhorne Cup** (presented by Mrs. Benbow) for best Blue Cream. Three wins.
- 16 **The Trenton Cup** (presented by Mr. & Mrs. Harrington-Harvard) for best Blue L.H. Female Kitten. To be won five times.
- 17 **The Mirza Taklif Trophy** (presented by Brigadier and Mrs. Rossiter) for best Neuter in Show. To be held for one year by winner. Cannot be won outright.
- 18 **The Fernreig Cup** (presented by Mr. & Mrs. Matthewson) for best Siamese Male Kitten. Three wins.
- 19 **The Moormead Trophy** (presented by Miss K. Yorke) for the best Black, Blue, Cream, or Blue Cream Cat or Kitten. In memory of Mrs. Cooke. Three wins. Spoon to commemorate win.
- 20 **The Bentley Cup** (presented by Mrs. P. Withers) for best Chocolate-pointed Cat or Kitten bred by Exhibitor. Two wins.
- 21 **The Baralan Trophy** (re-presented by Mrs. Crickmore, 1958) for best Blue L.H. Female Cat. To be competed for annually.
- 22 **The Saharam Cup** (presented by Mrs. Seymour Hall) for best Lilac-point Siamese. (Cannot be won outright.)
- 23 **The M.C.C.C. Rosette** for best L.H. Adult.
- 24 **The M.C.C.C. Rosette** for best S.H. Adult.
- 25 **The M.C.C.C. Rosette** for best L.H. Kitten.
- 26 **The M.C.C.C. Rosette** for best S.H. Kitten.
- 27 **The M.C.C.C. Rosette** for best L.H. Neuter.
- 28 **The M.C.C.C. Rosette** for best S.H. Neuter.

**THE NATIONAL CAT CLUB** offers to its fully paid-up members, through the Hon. Secretary, Mrs. Brunton, Rose Cottage, Maplehurst, Horsham, Sussex (for entries in the N.C.C. Members' Classes) :

- 29 Five Shillings for best L.H. Cat in Club Class.
- 30 Five Shillings for best S.H. Cat in Club Class (inc. Siamese).
- 31 Five Shillings for best L.H. Kitten in Club Class.
- 32 Five Shillings for best S.H. Kitten (inc. Siamese) in Club Class.
- 33 Five Shillings for best L.H. or S.H. Neuter in Club Class.

**THE BLUE-POINTED SIAMESE CAT CLUB** offers to its fully paid-up members, through the Hon. Secretary, Mrs. Newton, Moulford Grange, near Wallingford, Berks.:

- 34 Happy Day Cup for best Blue-point Neuter. To be held for one year.
- 35 Micky Cup for best Male Kitten. Three wins.
- 36 Fitzwilliam Trophy for best Adult Novice Female. Five wins. Shields to commemorate wins.
- 37 Special for Reserve in Club Class.

**THE SIAMESE CAT CLUB** offer, through their Hon. Secretary, Mrs. Dunnill, The Garth, High Lane, Haslemere, Surrey :

- 38 The Percival Cup for the Exhibitor whose Adult Exhibits in the Open Classes score the highest number of points during the Show Season.
- 39 The Lloyd Lewis Memorial Cup for the breeder of the Adult Cat who has scored the highest number of points during the Show Season at Championship Shows.
- 40 The Shakespeare Cup for the Exhibitor whose Kittens score the highest number of points in Open Classes during the Show Season.
- 176 41 The Tailong Silver Basket for the longest whip tail in Seal-point Female. Five wins. *GENTY - N.A.*
- 148 42 The Gitto Bowl, in memory of Penybryn Mont, for the finest and closest texture of coat in Adult Male S.P. Five wins. *Keene Ransburly Mayo*
- 347 43 The Shah Cup for the S.P. Neuter who is easiest to handle irrespective of show points. *Kate Pinlop Candy*
- N.A. 44 The Shuvelang Trophy for the best Kitten Pair, Male and Female. Five wins.
- 148 45 Souvenir, Best Adult. *Keene Mayo*
- 349 46 Rosette, Best Kitten and Best Neuter. - *on long? Ambury Argentin*  
*McAlister Kudat Eschorla*

**THE RED, CREAM, TORTIE, BLUE-CREAM AND BROWN TABBY SOCIETY** offers to its fully paid-up members for above varieties, L.H. or S.H., through the Hon. Secretary, Mrs. Newton, Moulford Grange, near Wallingford, Berks.:

- 47 Topaz or Takeley Bowl for Ch. L.H. Blue-Cream bred by Exhibitor. Five wins.
- 48 Broughton Cup for Ch. Blue-Cream Short Hair bred by Exhibitor.
- 49 Decanter for Ch. Red Tabby L.H. Male. Five wins.
- 50 Bosula Poldhu Trophy for best Tortoiseshell and White L.H. Five wins.
- 51 Hunter Rose Bowl for best Cream L.H. Male bred by Exhibitor. Four wins.
- 52 Colleen Trophy for best L.H. Tortoiseshell in R.C.T. Class. Five wins.
- 53 Trelystan Trophy for best Brown Tabby Adult L.H. bred by Exhibitor. Three wins. Rosettes to commemorate wins.

**THE CROYDON CAT CLUB** (Hon. Secretary, Mrs. E. Towe, 6 Palmerston Road, S.W.19; Tel. CHE 2990) offers to fully paid-up members :

- 54 The Woodroffe Challenge Cup for Exhibitors gaining most points during the Show Season.
- 55 The Adams Challenge Cup for most points in Blue or Chinchilla Kittens, 6 to 9 months, bred by Exhibitor.
- 56 The Selwyn Oxley Trophy for most points gained by S.P. Siamese Neuter during Show Season.
- 57 The Helen Hill Shaw Challenge Cup for best British Neuter.
- 58 The Bonnie Bruin of Nork Jubilee Cup for best L.H. Neuter. Club Spoon to commemorate win.
- 59 The Yvonne Arnaud Trophy for most points gained by Abyssinian Cat. Kitten or Neuter, during Show Season.

**THE SOUTHERN COUNTIES CAT CLUB** offers to its fully paid-up members, through the Hon. Secretary, Mrs. M. Shrouder, Cats' Cottage, The Avenue, West Moors, Dorset :

- 60 Rosette for best L.H. Cat.
- 61 Rosette for best L.H. Kitten.
- 62 Rosette for best S.H. Cat.
- 63 Rosette for best S.H. Kitten.

**THE WESSEX CAT CLUB** offers to its fully paid-up members, through the Hon. Secretary, Mrs. M. Shrouder, Cats' Cottage, The Avenue, West Moors, Dorset :

- 64 Northbourne Cup for best Abyssinian M.
- 65 Slades Cross Trophy for best T. & W. Female Adult.
- 66 Heather Cup for best Neuter S.H. (ex. Siamese).
- 67 Mavis Cup for Siamese F. Adult Neuter.

**THE HERTS. AND MIDDLESEX CAT CLUB** offers to its fully paid-up members, through the Hon. Secretary, Mrs. Barron, 54 Sweetcroft Lane, Hillingdon, Middlesex :

- 68 The Hertfordshire & Middlesex British Shorthair Cup for best British Shorthair Adult (inc. Manx). Not to be won outright. Spoon to commemorate win.
- 69 The Memory Cup for best L.H. Adult bred by Exhibitor. To be won five times by three different Cats.

**THE NOTTS. AND DERBYS. CAT CLUB** offers to its fully paid-up members, through the Hon. Secretary, Mrs. M. E. Bastow, 114 Radcliffe Road, West Bridgford, Notts.:

- 70 The Miss Yorke Chinchilla Cup for best Chinchilla Cat bred by Exhibitor. To be won four times by two different Cats.
- 71 The Coryton Trophy for best British Short-hair Exhibit. To be won four times by two different Cats.
- 72 Bridgeway Timothy Cup for best Blue Chinchilla Neuter not necessarily the winner. Spoon to commemorate win.

**THE BLUE PERSIAN CAT SOCIETY** (Hon. Secretary, G. C. Dugdale, 48 Nevern Square, S.W.5) offers the following Specials to fully paid-up members; Cups for First Prize winners only unless otherwise stated; where the best is not owned by a member the cup lapses; Badge to commemorate win :

- 73 The Frances Simpson Memorial Cup for best Blue Adult, M. or F.
- 74 The Magyar Challenge Bowl for M. or F. gaining Full Championship. Must be bred by Exhibitor.
- 75 The Ch. Gaydene Rudolf Challenge Trophy for Blue Male attaining Final Championship as a Junior. Must be bred by Exhibitor.
- 76 The Ch. Neila Billi of Thorpe Challenge Trophy for best Novice Cat.
- 77 The Pineland Challenge Cup for Palest Blue Adult, M. or F.; must be of good type, coat long and fine; if lower than 3rd Prize, the Cup to be withheld.
- 78 Pair of "India Silver" Bowls for best Blue Kitten, M. or F.
- 79 The Epworth Sweet Memory Challenge Cup for Best Eyes, Blue Kitten.
- 80 The Pr. Trenton Raffles Trophy for best Blue Neuter.
- 81 The Gaythorne Challenge Bowl for best exhibit in Blue Breeders' Class.

**THE CHOCOLATE-POINT SIAMESE CAT CLUB** (Hon. Secretary, Mrs. D. Clarke, 64 Berkeley Avenue, Reading) offers to its fully paid-up members:

- 82 Collingwood Cup for C.P. Adult winning most points in the Show Season. Five wins.
- 83 Benholm Cup for the best C.P. exhibit. Five wins.
- 84 Special for best Adult.
- 85 Special for best Kitten.

**THE CHINCHILLA, SILVER TABBY AND SMOKE CAT SOCIETY** offer to their paid-up members, through the Hon. Secretary, Miss Evelyn Langston, 8 Crauford Rise, Maidenhead, the following :

- 86 The Ch. Thistledown Carns Cup for best Male Chinchilla Cat. To be won four times by four or more different Cats.
- 87 The Ch. Bonavia Flora Cup for best Chinchilla Female Cat. To be won four times by four or more different Cats.
- 87a A. T. Carus Cup.
- 88 The Ch. Twilight of Downside Cup for best Smoke Female Cat with absolutely unmarked dense black mask. To be withheld unless fulfilling these conditions or otherwise worthy. To be won four times with two different Cats.
- 89 The Dorstan Dominique Cup for best Silver Tabby Adult bred by exhibitor. To be won three times by three different Cats.
- 90 The Poldenhills Pussolini Chinchilla Kitten Cup for best Male Chinchilla Kitten bred by exhibitor. To be won five times by three or more different Kittens. Should the winner also be best exhibit in Show, to be won outright.
- 91 The Purring Trophy for Second Prize Chinchilla Kitten under 5 months. To be bred by exhibitor. To be won twice.
- 92 The Manners Bowl for best Pair of Smoke Kittens bred by exhibitor. To be won five times.
- 93 Silver Spoon for best Silver Tabby Kitten.  
(N.B.—C.S. & S.S. Trophies and Specials can only be won by exhibits winning First Prize in their respective Open Classes on the day, unless otherwise stated.)

**THE ABYSSINIAN CAT CLUB** offers to its fully paid-up members, through the Hon. Secretary, Mrs. Earnshaw, Heatherpine, Curridge, near Newbury, Berks.:

- 94 The President's Cup for best Female Adult.
- 95 The Gretta Bowl for best Male Adult.  
Winners to have option of a Rosette, Photo of Trophy or 5/-.
- 96 The Petrozanne Kitten Cup for best Unbeaten Kitten. Three wins.
- 97 The Tia Maria Cup for the best type Adult, M. or F. Twelve wins to win outright.
- 98 Special for most wins during the season.
- 99 The Zefiti Cup for best Spayed Female.

**THE SOUTH-WESTERN COUNTIES CAT CLUB** offers to its fully paid-up members (per the Hon. Secretary, Mrs. Mitchell, Old Barn, Buckfast, Devon) :

- 100 Rosette for best Neuter.

**THE SHORT-HAIRED CAT SOCIETY OF GREAT BRITAIN AND MANX CLUB INC.** (Hon. Secretary, Mrs. E. Towe, 6 Palmerston Road, S.W.19) offers to fully paid-up members :

- 101 The Woodwiss Challenge Cup for best S.H. Cat (ex. Siamese).
- 102 The Neuter Points Cup for best S.H. Neuter.
- 103 The Wansfell Cup for best B.P. Female.
- 104 The Devoran Cup for best S.P. Female.
- 105 The Burls Cup for best S.H. Cat or Kitten.
- 106 The Fosberry Cup for best White Cat or Kitten, Blue or Golden Eyes.
- 107 Oweenie Trophy for best Burmese Female.
- 108 The Purland Mug for best A.V. S.H. Neuter.
- 109 The Kelly Memorial Trophy for Tabby Manx Cat or Kitten winning Club Class.  
Club Spoons to commemorate wins.

**THE BURMESE CAT CLUB** offers to its fully paid-up members, through the Asst. Secretary, Miss J. Watson, 176 Longlands Road, Sidcup, Kent :  
Rosettes (Awarded on Open Class results).

- 110 Best Burmese Adult, M. or F.
- 111 Best Burmese Kitten, M. or F.
- 112 Best Burmese Neuter.
- 113 Best Blue Burmese Adult, M. or F.
- 114 Best Blue Burmese Kitten, M. or F.

- 115 Dudley Hooper Points Cup for the Female Kitten winning most points in Open Classes at Ch. Shows during the season.
- 116 Kathleen Hooper Points Cup for the Male Kitten gaining most points in Open Classes at Ch. Shows during the season.
- 117 Dewpoint Perpetual Trophy for Burmese Neuter gaining most points in Open Classes at Ch. Shows during the season.
- 118 Kyneton Cup for the Adult gaining most points in Open Classes at Ch. Shows during the season.
- 119 Chinki Yong Cup for the first Adult to become a Full Champion during the season.
- 120 Muriel Fazary Cup for the best Burmese Kitten.

**THE RUSSIAN BLUE CAT CLUB**, through the Hon. Secretary, Mrs. de Clifford, 3 Holland Park Avenue, London, W.11, offers to all fully paid-up members :

- 121 The Michefer Cup to the owner of the Brood Queen whose progeny gain most points during the season.
- 122 The Club Cup to the breeder of Male Kittens gaining most points during the season.
- 123 The Club Cup to the breeder of Female Kittens gaining most points during the season.
- 124 The Dunloe Cup for first Male Champion.
- 125 The Bevington Cup for first Female Champion.
- 126 The Windywhistle Tankard for best Stud Cat through progeny.
- 126a Special for best Russian Blue Exhibit.

**THE BLACK AND WHITE CAT CLUB** offers to its fully paid-up members the following Specials, through the Hon. Secretary, Mrs. P. Cattermole, 96 Dalberg Road, Brixton, S.W.2 (Championship essential to win Silver Trophies) :

- 127 The Lully Lad Trophy for best Blue-eyed L.H. White Exhibit Adult. Four wins, two Cats.
- 128 Basildon Trophy for best Black L.H. Exhibit. Five wins, two Cats.
- 129 The Dalmond Jug for best Copper-eyed White L.H. Exhibit. Five wins, two Cats. Breeders only.
- 130 The Raymead Kitten Cup for best Blue-eyed L.H. Female Kitten. Three wins. Breeders only.
- 131 Llantarnam Trophy for best Black L.H. Male Kitten. Four wins. Breeders only.
- 132 The Club's Badge on Ribbon Bow for best Black or White S.H. Adult Exhibit.
- 133 The Club's Badge on Ribbon Bow for best Black or White Neuter, L.H. or S.H.

**THE KENSINGTON KITTEN AND NEUTER C.C.** offers to its fully paid-up members, through the Hon. Secretary, Mrs. Aitken, 2 Commonfield Road, Banstead, Surrey :

- 134 The Carne Cup for best L.H. Tortoiseshell Kitten. Five wins.
- 135 The White Knight Cup for best British Short-hair Neuter. Three wins.
- 136 Coffee Cups and Spoons for best Pair of Silver Tabby Kittens. Three wins.
- 137 The Daybreak Cake Basket for best Siamese Neuter. Three wins, same Cat.

**THE COVENTRY AND LEICESTER CAT CLUB** offers to its fully paid-up members, through their Hon. Secretary, Mrs. Thake, 53 Greendale Road, Coventry :

- 138 Points Cup to be won by member winning most points in C. & L.C. Club Classes during the Show Season. To be held for one year.
- 139 Rosettes for winners of Club Classes.

**THE SIAMESE CAT SOCIETY OF THE BRITISH EMPIRE**, through the Hon. Secretary, Miss Beckett, Killarney, High Street, Goring-on-Thames, offers to its fully paid-up members :

- 140 The Askew Cup for best Adult Male. Five wins.
- 141 The Linfay Cup for best Adult Female bred by Exhibitor. Five wins.
- 142 The Fleet Trophy for best Blue-pointed Adult Male bred by Exhibitor. Five wins.
- 143 The Kitten Pair Vase for best Kitten Pair. Three wins.
- 144 The Simour Bowl—Points Cup—Five wins.

**THE NORTHERN COUNTIES CAT CLUB**, through the Hon. Secretary, Mrs. M. Eustace, Harton Lea, North Avenue, South Shields, offers to its fully paid-up members :

- 145 Rosettes to winners of Club Classes.
- 146 Special to Best in Show if owned by a member.

**THE CHESTNUT BROWN GROUP** offers to its fully paid-up members, through Mrs. Joan Judd, Little Close, Old Down, Tockington, near Bristol :

- 147 Group Rosette for best Adult (must be First Prize winner).
- 148 Group Rosette for best Kitten (must be First Prize winner).
- 149 Group Rosette for best Neuter (if winner of Class 117, A.V. Foreign Neuter).

**THE YORKSHIRE COUNTY CAT CLUB** offers to its fully paid-up members (through the Hon. Secretary, Miss Hardman, Fair View, Lund Lane, Killinghall, near Harrogate) :

- 150 Special for best S.H. in Show if exhibited by a member.

**THE LANCASHIRE AND NORTH-WESTERN COUNTIES CAT CLUB** offers to its fully paid-up members (through the Hon. Secretary, Mrs. Busbridge, 609 Liverpool Road, Ainsdale, Southport) :

- 151 Committee Cup for two members winning the most points in Club Classes during the season.
- 152 Rosettes for Best in Show Winners if owned by members of Club.

**THE CHESHIRE AREA CAT CLUB** offers to its fully paid-up members (through the Hon. Secretary, Miss Bull, Elm Cottage, Thornton Hough, Cheshire) :

- 153 Club Rosette for best Cat and Kitten in Show if owned by a member of the C.A.C.C.

**THE SUFFOLK AND NORFOLK CAT CLUB** offers to its fully paid-up members (through the Hon. Secretary, Miss E. Shapirs, 26, Jupiter Road, Ipswich, Suffolk)

- 154 Points Cup for L.H. Exhibit obtaining most points during season.
- 155 Points Cup for S.H. Exhibit obtaining most points during season.
- 156 Points Cup for Neuter Exhibit obtaining most points during season.

**THE SIAMESE CAT ASSOCIATION** (Hon. Secretary, Mrs. E. Towe, 6 Palmerston Road, S.W.19) offers to its fully paid-up members :

- 157 The Hassan Cup for best S.P. Male.
- 158 The Silverseal Trophy for best S.P. Female winning Club Class.
- 159 The Suline Cup for best B.P. Kitten.
- 160 The Hareth Cup for best A.C. Kitten.
- 161 The Sayan Khoja Cup for best C.P. Male.
- 162 The Sukianga Pepe Lemoko Cup for best A.C. Neuter.
- 163 The Hiltonian Bill Trophy for S.P. Neuter taking 2nd place in Premier Class.
- 164 The Mill Feather Bowl for best A.C. Litter.

**THE PRESTON CAT CLUB** offers to its fully paid-up members (through the Hon. Secretary, Mr. A. E. Barnes, Yew Tree House, Yealand Redmayne, Carnforth, Lancs.:

Rosettes for—

- 165 Best A.C. L.H. Cat.
  - 166 Best A.C. L.H. Kitten.
  - 167 Best A.V. S.H. Cat.
  - 168 Best A.V. S.H. Kitten.
  - 169 Best A.C. L.H. Neuter.
  - 170 Best A.V. S.H. Neuter.
- If owned by a member of the Club.

**THE WEST OF ENGLAND AND SOUTH WALES CAT SOCIETY** offers through the Hon. Secretary, Mr. H. A. Alexander, Robin's Wood, Brockley, Near Bristol (to fully paid-up members) :

- 171 Special for Second Best in Show (i.e. Brought out for Best in Show).

## Specials Open to All

Messrs. Phillips Yeast Products Ltd. offer :

- 172 Six 1/6d. size Kit-zyme Tablets for Winners of Classes 27, 28, 29, 78, 84, 88.
- 173 Six 1/9d. size Kenadex Extract for Reserve in Classes 89, 90, 91, 92, 94, 95.
- 174 Six 1/9d. size Stress Powder for Winners of Classes 5, 12, 15, 17, 61, 63.

Messrs. Felix Cat Food Ltd. offer :

- 175 Twelve cartons of Felix for Winners of Classes 115, 116, 117, 118, 119, 120.

Messrs. Reckitt & Sons Ltd. offer :

- 176 Four bottles of Dettol for Winners of Classes 46, 88, 133, 134.

Messrs. Bob Martin Ltd. offer Presentation Pack for each of the following :

- 177 Reserve Short-haired Kitten.
- 178 Reserve Long-haired Kitten.

- 179 Mrs. E. K. Bennett offers Special for Best Siamese Neuter in Veteran Class (over 5 years old).

- 180 Mr. W. R. Lait offers Special for Best Condition in Household Pet Cat Open Class.

- 181 Mr. W. R. Lait offers Special for most easily handled Household Pet Cat.

Mrs. G. Lait offers Specials for :

- 182 Most easily handled Siamese Neuter.
- 183 Best eye colour Siamese Neuter.
- 184 Special for each entry in the Household Pet Open Class for each Cat or Kitten who does not get a money prize.
- 185 Best Condition Siamese Neuter.

- 186 Miss Hardman offers a Special for best S.H. Novice Kitten (ex. Siamese).

- 187 Messrs. F. C. Lowe & Son Ltd. offer packets of their products to the Household Pet Class Entries.

- 188 Mrs. Philpot offers Special for Reserve in B.P. Kitten Class, 3-9 months, F.

- 189 Mrs. Polden offers Special for the best Chinchilla Kitten bred by Exhibitor.

Mrs. North offers Specials for—

- 190 Best Blue-Point Adult Male, 5/-.
- 191 Best Blue-Point Adult Female, 5/-.
- 192 Best Blue-Point Neuter, 5/-.
- 193 Best Blue-Point Kitten, Male, 2/6.
- 194 Best Blue-Point Kitten, Female, 2/6.

Mrs. Genty offers Specials for—

- 195 Reserve Siamese S.P. Male Adult.
- 196 Reserve Siamese Novice Kitten, Class 110.

Mrs. Kirkus offers Specials for—

- 197 Second Adult L.H. Blue-Cream (Open Class).
- 198 Third Siamese Male S.P. Kitten (3-6 months) (Open Class).

Mrs. Crowthers offers Specials for—

- 199 Best Burmese Neuter.
- 200 Best Silver Tabby S.H. Male.

---

**ACKNOWLEDGMENTS :** The Committee and the Show Manager wish to express their sincere thanks to all who have, in any way, supported this Show.



**“ I protest! ”, cries Lindy,  
“ Bambi’s eaten all the sweets! ”**

**MISS J. G. BERRY, of Fawley, Higher Yannon Drive, Teignmouth, South Devon, writes:—**

*“ Lindy is not usually late at Kit-zyme time for both she and Bambi regard the daily tablets as sweets, but doubtless she dallied on this occasion to catch just one more mouse. At seven years of age, Lindy is the good little mother of some 60 kittens—all bonny and beautiful. Thanks to Kit-zyme, and affection, my cats enjoy life to the full and are the most charming companions.*

*“ Recently 2 year old Panda caught a throat infection and my Veterinary Surgeon looked rather grave as he gave him an injection. Twenty-four hours later when he called he seemed to find it incredible that Panda had practically recovered and needed no further treatment. I was not so surprised as he is a greedy little chap for his Kit-zyme and being a small eater I have always given him more daily than the others.*

*“ In seven years this is the only time I have had to contend with illness, but having kept cats years ago before I knew about Kit-zyme, I can truthfully thank these Tablets for saving me the heartbreak of seeing my pets suffer, and giving me the joy of knowing they are as fit and happy as it is possible to make them.”*

**KIT-ZYME WILL BENEFIT YOUR CAT TOO . . .**

**It is a natural Tonic and Conditioner—NOT a purgative**

# Kit-zyme

**VITAMIN-RICH YEAST TABLETS**

Promotes resistance to: **LISTLESSNESS, FALLING COAT, LOSS OF APPETITE, SKIN TROUBLES**

50 (7½ gr.) Tablets 1/6, 250 for 4/-, 750 for 8/-

From Chemists, Corn Chandlers and Pet Shops

Literature Free on request



If any difficulty in obtaining write to:  
**PHILLIPS YEAST PRODUCTS LTD., Park Royal, London, N.W.10**

Best	L.H.	Adult	1
"	"	Kitten	50
"	"	Exhibit	1
Best	S.H.	Adult	85
"	"	Kitten	123
"	"	Exhibit	85
Best	L.H.	Heuter	295
"	S.H.	Heuter	270