

N.C.C.

Christmas
Greetings



THE NATIONAL CAT CLUB'S

FIFTY NINTH

CHAMPIONSHIP

SHOW

(All Breeds)



THE ROYAL HORTICULTURAL
SOCIETY'S (NEW) HALL

Vincent Square : WESTMINSTER
LONDON, S.W.1.

WEDNESDAY, 7th DECEMBER 1955



CATALOGUE 2/6

NATIONAL CAT CLUB SHOW
Grace Pond
GRACE POND, SHOW MANAGER,
SOUTH LODGE, *Adelphi*
BUCHAN HILL,
CRAWLEY, SUSSEX

JUDGES

Best in Show L.H. Panel:

Mrs. Aitken, Mrs. Cattermole, Mr. Martin, Mrs. Newton, Mr. Tomlinson.

Best in Show S.H. Panel:

Mrs. Kent, Mrs. Lamb, Miss Prentis, Mr. Rees, Miss Wilson.

Best in Show Panel:

Mrs. Kent, Mr. Tomlinson.

Decorated Pens: Mr. Vesey-Fitzgerald.

Referee Judge: Mrs. Brunton.

STEWARDS:

Miss Bridges, Mrs. Bastow, Miss A. Codrington, Mr. Dugdale, Mrs. Dunks,
Mr. Dunks, Dr. Groom, Mrs. Groom, Mr. Hammond, Mrs. Henn, Mrs. Hughes,
Mrs. Knight, Mrs. Martin, Mrs. Owen-Jones, Dr. Raleigh, Brig. Rossiter, Mrs.
Rossiter, Miss Sheppard, Mdme. Sandoz, Mrs. Terry, Mr. Todd, Mrs. Varcoe,
Miss Von Ullmann, Miss Webster.

NATIONAL CAT CLUB'S
Fifty-Ninth
CHAMPIONSHIP SHOW

Open to all.

Under the Rules of the G.C.C.F.

To be held at the

Royal Horticultural Soc. (New) Hall
Vincent Square, Westminster
LONDON, S.W.1.

Wednesday, December 7th, 1955

President: Miss J. M. FISHER.

Vice-Presidents:

Miss L. FRASER.

Rev. B. REES.

Committee:

Mrs. P. Cattermole, Miss E. Langston, Mrs. L. Spiers, Mrs. Grace Pond, Mrs. Newton, Miss K. Wilson, Mr. B. Stirling-Webb, Mr. Dugdale, The Rev. Basil Rees (Chairman).

Hon. Treasurer:

Miss K. YORKE, Birchwood, Park Street, St. Albans.

Hon. Secretary:

Mrs. M. BRUNTON, Hurstlands, The Haven, Billingshurst, Sussex.

Hon. Veterinary Surgeons:

Miss M. A. W. BENTLEY, M.R.C.V.S., 56, Drayton Gardens, S.W.10.
Miss E. H. WOODGER, M.R.C.V.S., Luton.
Mrs. SHEPPARD, M.R.C.V.S., 10, Moscow Road, Bayswater, E.10.
Mr. LAWTHER, Acton, N.W.

Judges:

Mrs. Aitken, Miss Beckett, Mrs. Cattermole, Mrs. Cook-Radmore, Mrs. Kent, Mrs. Lamb, Mr. Lamb, Mr. Martin, Mrs. Newton, Rev. Rees, Mr. Tomlinson, Miss Wilson, Mrs. Speirs, Miss Prentis, Mrs. Price, Mrs. Towe, Mrs. Mackenzie, Mrs. Hancox, Mrs. Brice-Webb, Mrs. Holroyd, Mrs. Burgess.

ADMISSION: 12.30 p.m.—6 p.m., 3/- adults, 2/- children.

To view judging 10 a.m.—1 p.m. an extra 1/- will be charged.

Show closes at 6.0 p.m.

Show Manager and Secretary:

Mrs. GRACE POND, South Lodge Chalet, Buchan Hill, Crawley,
Sussex. Tele.: Crawley 826.

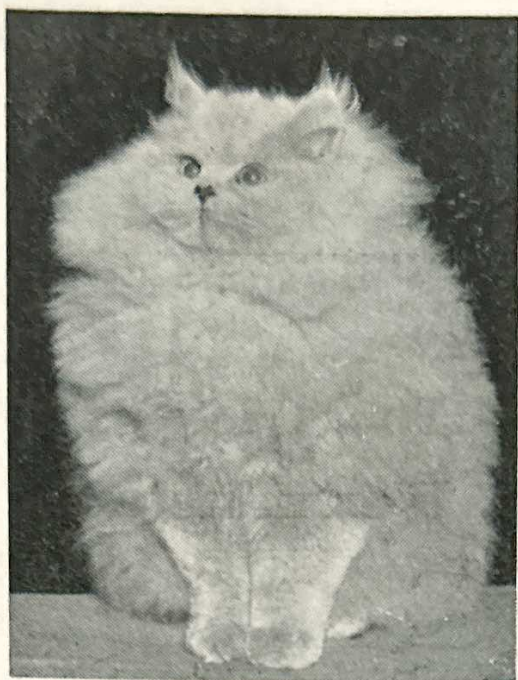

BLUE STAR GEORGE

BEST L.H. KITTEN

Southern Counties

Cat Club Show, 1951.

**BLUE STAR
PRIZE WINNING KITTENS**

COUNTRY BRED PALE BLUE CATS
LOVELY ORANGE EYES AND TYPE

At Stud:—

BLUESTAR GAY CAVALIER

Sire: CH. ASTRA OF PENSFORD

Dam: MAGGY MOTT OF DUNESK

IN HIS FIRST SEASON—
TO FEW APPROVED QUEENS ONLY

GRACE POND

**South Lodge Chalet, Buchan Hill
Crawley, Sussex**

CRAWLEY 826

GENERAL REGULATIONS

The Exhibition is held under the rules of the Governing Council of the Cat Fancy, and is open to all.

The cats will be received at the entrance to the Show on Tuesday, December 6th, from 7.0 p.m. to 8.0 p.m., and on Wednesday, December 7th, from 8.30 to 9.30 a.m.

Judging will commence at 10.0 a.m. promptly.

Each exhibit will be examined on arrival by the Club's Honorary Veterinary Surgeons. Cats which are unfit for exhibition will be removed from the Hall immediately, and if in their opinion it is desirable all other exhibits from the same cattery, and the owners thereof, shall be debarred from attending the Show. All entry fees will be forfeited. This Rule will be strictly enforced.

No exhibit is to be penned before being examined by the Club's Veterinary Surgeons. Any Exhibitor so doing will be disqualified from competition and all fees paid forfeited. This Rule must be strictly enforced. A PENNING FEE of 1/6 per CAT or KITTEN WILL BE CHARGED, to be paid on the Entry Form. DOUBLE PENS 2/6 EXTRA.

N.B. : Single pens 24 x 24ins., double pens 48 x 24ins. if available.

Exhibitors may view the judging from 10.0 a.m. at an inclusive fee of 4/-. The Show will be open to the public from 12.30 p.m. to 6.0 p.m. Admission 3/- adults, 2/- children.

Tallies will be forwarded to each Exhibitor, which must be hung round the neck of each exhibit by means of a WHITE TAPE, which must not be removed until after the Best in Show judging.

In case tallies do not reach the exhibitor, application should be made at the Secretary's table.

Cats and Kittens may be entered in more than one class if eligible, but a separate fee for each must be paid.

No Kitten can be entered in any adult class unless specified for Cat or Kitten.

Cats and Kittens entered in **Pairs, Brace, Team, Club or Radius** Classes must be entered in at least one other Class as well.

No cat or kitten may be removed from its pen before 6.0 p.m. unless permission to remove exhibits earlier has been given by the Show Manager, at her discretion, in the case of Exhibitors who live over 100 miles from the Show Hall. Failure to observe this Rule will result in forfeiture of prize money. APPLICATION FOR EARLIER REMOVAL MUST BE MADE TO THE SHOW MANAGER WITH ENTRY FORMS.

A snack counter in the Show Hall will be open all day from 10.0 a.m. and luncheon room for lunches and set teas from 12.0 noon.

A licensed bar will be open during the Show.

THEIR SHIELD AGAINST INFECTION



Immunize them against

ENTERITIS • DISTEMPER SHOW - FEVER

Many of the Country's leading breeders have now adopted this simple, efficient ENTEROFAGOS method of immunizing their stock against the risk of microbic intestinal infection: ENTEROFAGOS Polyvalent Bacteriophage is supplied in glass ampoules, each containing one dose, which is given by mouth. The practice is to administer the ENTEROFAGOS each week, with additional dosage immediately prior to Showing.

This product is completely harmless and therefore safe to give at the first sign of trouble, even before the exact cause of infection has been diagnosed. ENTEROFAGOS destroys the specific microbes that may be present, thus allowing the infected condition to clear up rapidly. If the infection has some other cause, ENTEROFAGOS prevents the microbic development which so often causes secondary complications.

For the treatment of associated microbic conditions which show themselves in skin troubles, eye infections and catarrh, ANTIPEOL Cutaneous Vaccine Ointment, OPHTHALMO-ANTIPEOL and RHINO-ANTIPEOL have an impressive reputation with many of Britain's foremost breeders.

Write for further information, descriptive literature
and clinical samples:

MEDICO-BIOLOGICAL LABORATORIES

LIMITED

CARGREEN ROAD • SOUTH NORWOOD • S.E.25

Correspondence. No reply can be expected to written communications unless accompanied by stamped addressed envelope or postcard.

ENTRIES CLOSE NOVEMBER 8th (postmark) and should be sent on or BEFORE THAT DATE TO MRS. GRACE POND, SOUTH LODGE CHALET, BUCHAN HILL, CRAWLEY, SUSSEX.

Late Entries : Any entries received after the 8th November liable to late entry fee of 2/6 each exhibit.

Catalogues will be forwarded by post after the Show on receipt of remittance by the Show Secretary of 3/3. Marked Catalogues 4/6 each.

SHOW RULES

FREE PASSES. Free passes to N.C.C. members with an entry of £3 or over. Free passes to non-members with an entry of £4 or over.

1. Exhibits are only received on the condition that the Club shall not be responsible for any loss or damage to Cats, boxes or baskets, or in any other way.

2. All Exhibits must be accompanied by owner or representative. Exhibitors must provide their own food, sanitary pans, and drinking bowls. Peat moss is provided at the Hall.

All cats and kittens are examined by a Veterinary Surgeon and passed as free from all diseases before admission to the Show, but the National Cat Club cannot hold themselves responsible for cats or kittens bought at the Show.

3. Exhibitors are responsible for the correct description of their cats, and in the event of any dispute arising after purchase shall (on proof of false or erroneous entry) receive back the exhibit and refund to the purchaser the full amount paid.

No stud advertisement or written or printed matter of any kind other than the official award cards may be put on pens.

4. Judges are empowered to withhold any prize or championship in any class if the exhibits do not, in their opinion, possess sufficient merit. No Judge shall bring out more than one cat for a Best in Show Special, no matter how many different varieties he or she may be judging.

5. Prizes will be paid from the Judges' award slips, and not from the Catalogue, and cats will be sold from the Entry Forms and not from the Catalogue.

6. No interior or exterior decorations or distinguishing objects will be allowed in or on the pens during the judging under any circumstances whatever, and it will be an instruction to the Judges to pass any pens so distinguished. Small white blankets **without markings** and suitable sanitary tins **must** be provided. Judges will also be instructed to strictly enforce Rule 11b and to disqualify any exhibit contravening Rule 11c.

7. Should any Judges be prevented from fulfilling their engagements, the Committee reserve to themselves the right of appointing other Judges in their stead.

8. Entries unaccompanied by the proper amount of fees will not be accepted.

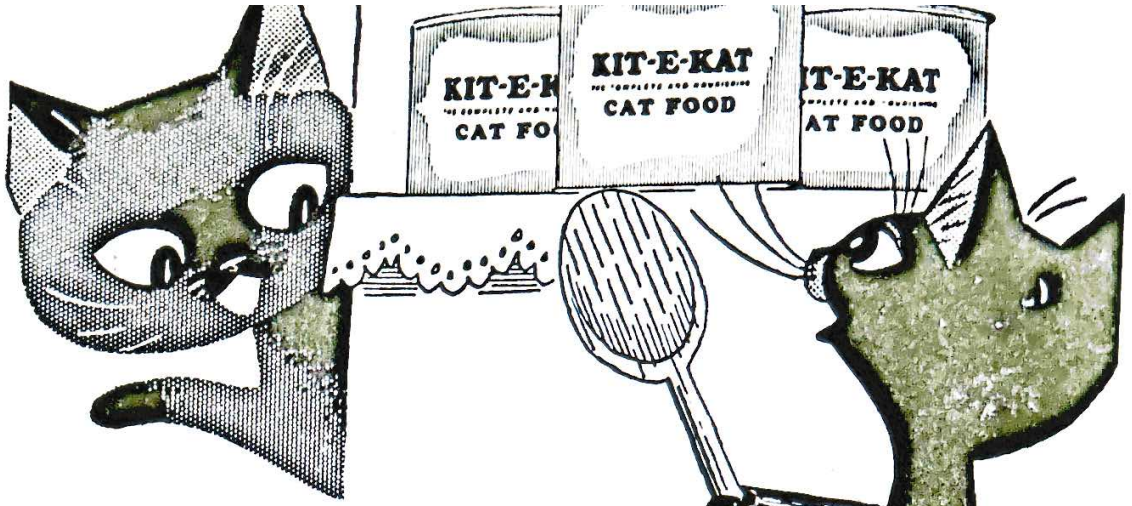

**It's always
On a high shelf that
Wise Mummies
Keep the Kit-E-Kat!**

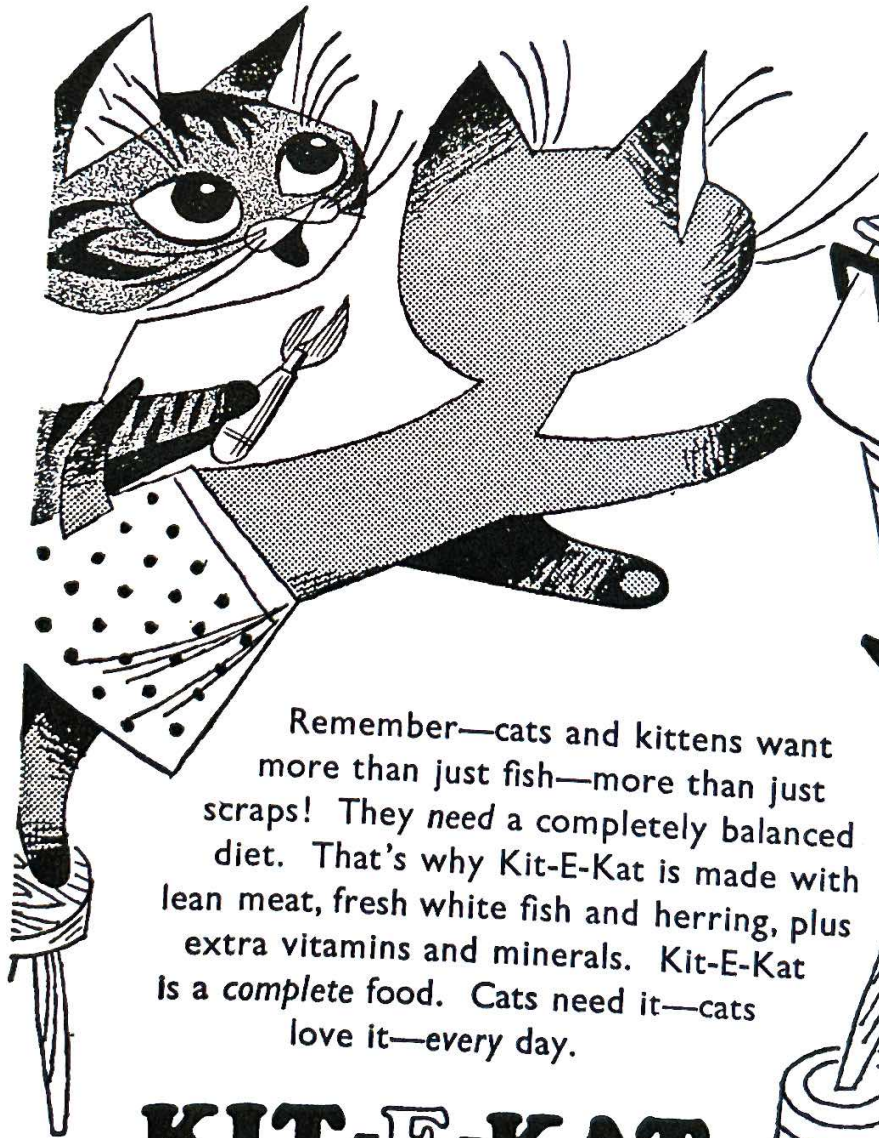

Remember—cats and kittens want more than just fish—more than just scraps! They need a completely balanced diet. That's why Kit-E-Kat is made with lean meat, fresh white fish and herring, plus extra vitamins and minerals. Kit-E-Kat is a complete food. Cats need it—cats love it—every day.

KIT-E-KAT

FRESH FISH AND MEAT—COOKED AND READY TO EAT

9. Exhibits actually received in the Show Hall cannot be withdrawn from competition without the Committee's sanction.

10. Entries will not be accepted from Judges officiating at this Show or from any member of a Judge's household. (See G.C. Rule 8.)

11. The Committee reserve to themselves the right to refuse any entry without giving a reason.

12. An announcement in "Fur and Feather" of any alterations or additions made in the Schedule or in these Regulations shall be deemed sufficient notice thereof. The right to cancel or amalgamate classes is reserved.

13. Exhibitors are responsible for entering their cats and kittens in the correct classes.

14. Any Exhibitor in any way interfering with or removing any Cat from its pen during the Show, except with the consent of the Show Manager, will forfeit any prize that may have been awarded to his or her cat. No one may remove any exhibit from its pen except the owner or a Club Official. Penalty for contravention of this Rule is £5.

15. **Registration.** All exhibits must be registered with the Governing Council of the Cat Fancy, for which forms are enclosed. Extra forms can be obtained from Mr. W. A. Hazeldine, 1, Roundwood Way, Banstead, Surrey. All registered cats which have changed owners since registration **must** be transferred.

Neuters not competing for Premier Certificates need not be registered.

The prescribed declaration on the Club Show entry form that the Exhibitor is the bona-fide owner of the exhibit, and that the exhibit is offered for exhibition subject to the Club's Show Rules and Regulations, must be signed and forwarded to the Show Secretary with the entry fees. If a Cat belongs to more than one person both must be members to compete for Cups, etc., offered by Clubs.

16. All wins previous to the midnight preceding the day specified in the Schedule for closing entries, shall be counted when entering for any Class.

17.—(a) No kittens may be shown that are under three calendar months old on the first day of the Show except in Litter Classes, unless between May 1st and October 1st. (b) At no period of the year may a litter be shown or a kitten or kittens sold at any Show under the age of two calendar months. (c) Veterinary Surgeons appointed by Clubs to pass cats must be instructed not to admit cats which are obviously in kitten. No nursing queen may be entered as an exhibit within two calendar months of the date of kitting, such period to date as to the opening of the Show.

N.B.—CHAMPIONSHIPS. Two Governing Council Championships will be granted for those breeds where separate classes are scheduled for each sex, provided the total number of entries in the two classes is **seven or more**. In cases of amalgamation or where the total entries in the two classes are less than **seven**, **only one Championship will be given**.



Zarah with her lovely family at 8½ weeks of age present litter was due. But all went well. Zarah had her 6 to 8 Kit-zyme tablets daily during her pregnancy, and while feeding, and I feel sure this went a long way to laying the foundation for her healthy family. The kittens are now weaned and are already beginning to take a cautious sniff at their mama's Kit-zyme tablets."

MRS. R. STUART of 5 The Crescent, Mount Radford, Exeter, Devon, owner-breeder of the Deckham Abyssinians, writes:—

"I might say that I use Kit-zyme regularly and think it a valuable addition to the diet of my Abyssinian cats and kittens. My queen, Nautic Zarah, during her previous kitting, had a very bad breast abscess. I thought I was going to lose her. She was treated professionally with sulphonamide and directly she began to eat again I gave her from 8 to 10 tablets of Kit-zyme a day, and in three weeks the wound that was 3 inches long and 1½ inches or so wide had quite closed up and all the time remained clean and healthy looking. Of course, I took every care with regular bathing, etc., but I always feel that Kit-zyme hastened the healing process.

"After Zarah's unfortunate experience last time, I was a little apprehensive when her

KIT-ZYME WILL BENEFIT YOUR CAT, TOO

It is a natural Tonic and conditioner—NOT a purgative

Kit-zyme

VITAMIN - RICH YEAST TABLETS

Promotes resistance to: **LISTLESSNESS, FALLING COAT, LOSS OF APPETITE, SKIN TROUBLES**

50 (7½ gr.) Tablets 1/6, 250 for 4/-, 750 for 8/-

From Chemists, Corn Chandlers and Pet Shops.



If any difficulty in obtaining write to:
PHILLIPS YEAST PRODUCTS LTD., Park Royal Road, London, N.W.10

Ref. No. 115

N.B.—The following Rule was passed at the Meeting of the G.C.C.F. held on July 10th, 1935 :—

“When the number of exhibits in the two Open Classes is below seven, only one certificate should be given. If, however, the winner of the opposite sex be of very high quality, the judge may be empowered to give the second championship subject to the approval of another recognised judge of that breed.”

Cats and kittens must have clean ears and coats. Strict attention will be paid to this Rule.

Special Prizes. All Club Specials are confined to fully paid up members only.

PRIZE MONEY AND ENTRY FEES

Championship, Champion of Champions, Open Kitten, Premier Neuter and Premier of Premiers Classes:—

Prize Money: First £1, Second 10/-, Third 7/6.

Entry Fees: Members of the N.C.C. 6/-, Non-N.C.C. Members 7/-.

National Cat Club Members' Classes:—

Prize Money: First £1 10s. 0d., Second £1, Third 10/-, Fourth 7/6, Fifth 5/-.

Entry Fee: 5/-.

All other Classes:—

Prize Money: First 15/-, Second 7/6, Third 5/-.

Entry Fee: Members of the N.C.C. 5/-, Non N.C.C. Members 6/-.

Please note that in Club Classes guaranteed by the various Clubs, to be eligible for the entry fee of 5/- instead of 6/- the Exhibitor **must** be a member of the National Cat Club as well as the Club in question, otherwise 6/- is the fee.

If entries permit, **EXTRA PRIZE MONEY** will be given or **CLASSES SPLIT**.

The B.P.C.S. offer extra 4th prizes, awarded on day of Show, in all Blue Persian Classes where 10 or more exhibits are present.

Cats not for Competition. A limited number of cats for Exhibition will be accepted at an inclusive fee of 7/6 per cat.

To join **National Cat Club** the annual subscription is £1 1s. 0d. (Entrance fee, 5/-).

Hon. Secretary: Mrs. Brunton, Hurstlands, The Haven, Billingshurst Sussex.

Hon. Treasurer: Miss K. Yorke, Birchwood Farm, Park Street, St. Albans.

Show Manager: Mrs. Grace Pond, South Lodge Chalet, Buchan Hill, Crawley, Sussex.



AT STUD
CHAMPION HARPUR BLUE BOY
Best L.H. Stud Cat

G.C.C.F.
 CORONATION SHOW
 1953

CROYDON C.C.
 SHOW
 1953 and 1954

NATIONAL C.C.
 SHOW
 1953 and 1954

BLUE PERSIAN SHOW 1955

SIRE OF—

Champion (Fr.) Harpur Periwinkle
 Champion Foxburrow Faery
 Champion Sarisbury Sacharissa
 Champion Sharbri Adela
 Champion (S.A.) Harpur Blue Orchid
 Champion (Sweden) Sarisbury Mirriam
 Premier Sharbri Alphi
 and many other Lovely Cats

PRIZE-WINNING BLUE PERSIAN KITTENS
USUALLY FOR SALE

G. C. DUGDALE
48, NEVERN SQUARE - - S.W.5

Telephone: FRObisher 0904

ABBREVIATIONS

L.H.	Long-haired	S.H.	Short-haired
A.V.	Any Variety	A.C.	Any Colour
M.	Male	F.	Female
S.P.	Seal-pointed	B.P.	Blue-pointed
A.O.V.	Any Other Variety	A.O.C.	Any Other Colour
C.P.	Chocolate-Pointed		

DEFINITION OF CLASSES

NOVICE. For cats and kittens that have not won a First Prize under G.C.C.F. Rules. Wins as kittens do not qualify in cat classes unless class is for cat or kittens.

KITTENS. For kittens under nine months old on the day of Show.

BREEDERS. For cats or kittens bred by exhibitor.

SENIOR. For cats two years old or over on day of Show.

JUNIOR. For cats under two years old on day of Show.

LITTER. For three or more kittens of the same litter over two months and under three months.

VETERAN. For cats seven years old or over on day of Show. Ages of cats entered in these classes will be in the Judging Book.

STUD CAT. To be judged by progeny. Both must be present.

BROOD QUEEN. To be judged by progeny. Both must be present.

LIMIT. For cats that have won not more than four First Prizes.

SPECIAL LIMIT. For cats that have not won more than two First Prizes.

DEBUTANT. For cat or kittens that have never been exhibited at a Show held under G.C.C.F. Rules.

TEAM. For three exhibits (not necessarily the same colour) belonging to the same owner, each of which must be entered also in at least one class other than Brace or Club Classes.

N.B.—A team may consist of cats, cats and kitten, cat and kittens, or kittens.

MAIDEN. For exhibits that have not won a first, second or third prize in any show held under G.C. Rules.

NOVICE EXHIBITORS. For cats or kittens whose owners have never won a money prize at any show held under G.C. Rules. The exhibits won a money prize at any show held under G.C. Rules. The exhibits themselves may be prize-winners.

PAIRS. Two kittens of the same variety and colour, **each of which must be entered in another class.** See Brace.

BRACE. For two cats (not necessarily the same colour) belonging to the same exhibitor, each of which must be entered in **at least one class other than Team or Club Classes.**

KITTEN BRACE. The same as above, but for cats read kittens.

WORTH REARING— WORTH INSURING!

Nearly a quarter of a century ago the first really worth-while form of comprehensive insurance for pets was launched. Experience has proved the scheme to be sound from an underwriting point of view, and from time to time extensions of the scope of the cover offered and amendments in favour of the Insured have been made.

Cats are now insured under the same plan and many breeders have found it advantageous to adopt the insurance.

Comprehensive Cat Policies have come to stay!

Let us send you full details without obligation on your part
Canine Insurance Association Ltd.
(Established 1932)

Dept. S.C.C., 61/62, Gracechurch Street, LONDON, E.C.3
Branches: St. Austell, Edinburgh, Glasgow

By the courtesy of the Show Manager, brochures can be obtained from her table at the Show.

YOUR CATS' AND KITTENS'

OWN TABLE WARE—

PET'S PLATTERS

**WITH YOUR PET'S NAME PERMANENTLY ENGRAVED
UNDER THE GLAZE . . .**

Rich blue Rainham pottery — any name in cream —
specially designed in three sizes:—

1. Kitten's Milk Saucer, engraved any name ... 4s. 6d.
2. Cat's Meat or Fish Plate do. do. ... 5s. 6d.
3. Cat's Bowl do. do. ... 7s. 6d.

(All prices include postage and packing direct to you).

See them on our stand at the Show or write direct to:

**KATHLEEN HOOPER & PARTNERS, 8a EAST STREET,
TONBRIDGE, KENT**

KATHOODU SIAMESE AND BURMESE

Kittens usually available—from prizewinning
BEHENTA and SABLESILK Strains

(Siamese £6 6s. 0d.)

(Burmese £10 10s. 0d.)

Mrs. Kathleen Hooper, Oxen Court, East Street, Tonbridge

- EAST ANGLIAN CAT CLUB** (Hon. Sec., Miss German, Felixstowe),
offers to fully paid up members:—
- 199 Miss German offers Pavlou Spoon for best L-H Cat in Club Class.
 - 200 Mrs. Burden offers Special for best Siamese Neuter in Club Class.

OPEN SPECIALS.—Continued.

- 201 Strenol Products Ltd. offer bottles of "Otodex" as special prizes for the Reserves in Classes Nos. 133, 143, 151.
- 202 Oko Laboratories offer Bags of their Special Cat Litter to the 1st prize winners in Classes Nos. 1, 38, 68, 97, 109, 121.

DANEHURST CATTERY

BLUE PERSIANS

CHINCHILLAS :: CREAMS

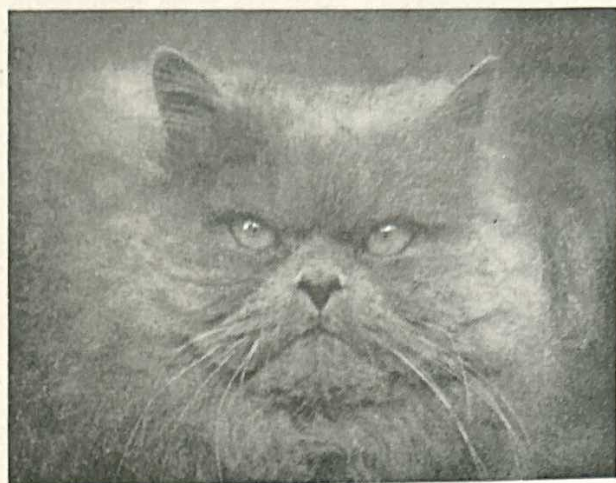

Kittens only sold
to good homes

CATS AT STUD—

See Stud Register

(G.C.C.F.)

GORDON B. ALLT, F.Z.S.

DANEHURST, OLD LANE, ST. JOHN'S, CROWBOROUGH
SUSSEX 'Phone : Crowborough 407

THE FOREMOST CAT PERIODICAL

IS

CATS and KITTENS

◆
Oldest established . largest circulation . Best in every
way, but especially for all interested in Cats and wanting the
most News, Views and Pictures. 1/3 monthly

DO NOT MISS IT

◆

Editorial and General Office:—

25, Queen Street, Derby

Catalogue

Class 1.—BLACK, MALE.

Judge: MRS. CATTERMOLE.

- 2 1 Mrs. W. Harriott, BARALAN BABU, M., 25.5.52. Sire, Ch. Baralan Boy Blue. Dam, Fireball of Takeley. Breeder, Mrs. Henn.
- 3 2 Miss I. Sherlock, BIRCOTTE GIFTOCRISSA, M., 28.8.47. Sire, Moormead Julian. Dam, Chadhurst Carissa. Breeder, Owner. Also in Class 36.
- Chl 3 Miss L. Rodda, CH. CHADHURST SAMBO, M., 8.5.47. Sire, Ch. Chadhurst Barry. Dam, Uffdown Minuet. Breeder, Owner. Also in Classes 28, 34, 35, 135, 153.

Class 2.—BLACK, FEMALE.

Judge: MRS. CATTERMOLE.

- ab 4 Mrs. Conran, BLACK NUGGET, F., 7.5.53. Sire, Ch. Bourneside Black Diamond. Dam, Slapton Pearl. Breeder, Owner. Also in Class 33.
- 1 5 Mrs. Conran, BLACK PEONY, F., 17.5.54. Sire, Ch. Dusty of Dunesk. Dam, Slapton Pearl. Breeder, Owner. Also in Class 28.
- 2 6 Miss Rodda, CHADHURST ANONA, F., 19.4.53. Sire, Ch. Chadhurst Sambo. Dam, Ch. Chadhurst Dusky. Breeder, Owner. Also in Classes 29, 34, 35, 175.
- 3 7 Mrs. Beedell, KALA MIRANDA, F., 22.6.49. Sire, Dickon of Allington. Dam, Kala Romany Rose. Breeder, Miss Collins. Also in Classes 30, 32, 34, 35.

*Class 3.—WHITE, BLUE-EYED, MALE or FEMALE.

Judge: MRS. CATTERMOLE.

- 2 8 Miss I. Sherlock, CH. LOTUS APOLLO, M., 9.9.48. Sire, Ch. Lotus Moliere. Dam, Jennifer Josephine. Breeder, Mrs. Cattermole. Also in Classes 34, 35.
- Chl 9 Mrs. Gaskin, CH. LOTUS ATLAS, M., 8.7.52. Sire, Magyar Feherordog. Dam, Jennifer Josephine. Breeder, Mrs. Cattermole. Also in Classes 22, 32, 153, 175, 186.

*Class 4.—WHITE, ORANGE-EYED, MALE or FEMALE.

Judge: MRS. CATTERMOLE.

- 3 10 Miss I. Sherlock, BIRCOTTE NANETTE, F., 18.8.54. Sire, Bircotte Giftocrissa. Dam, Bircotte Genista. Breeder, Owner. Also in Class 28.

**YOUR CAT NEWS
CATS AT STUD
STOCK FOR SALE**

IN

FUR & FEATHER

The Official Organ of the Governing Council of the Cat Fancy

PUBLISHED THURSDAYS EACH WEEK, SIXPENCE
TO ORDER FROM ANY NEWSAGENT OR BOOKSTALL

or a Free Specimen Copy from

Fur & Feather - Idle - Bradford

BOOKS TO HELP YOU

How to Live with a Cat by Margaret Cooper Gay 8/9 post paid
The Book of the Siamese Cat by Rose Trent 18/6 post paid
The Siamese Cat by Kathleen R. Williams 10/11 post paid
Your Cat by P. M. Soderberg Price 3/9 post paid
Cat Encyclopaedia by Kit Wilson Price 6/3 post paid

From:—

BOOK DEPARTMENT, FUR & FEATHER, IDLE, BRADFORD,
YORKSHIRE.

- 2 11 Mrs. Dallison, CH. DALMOND DAMARETTE, F., 11.6.52. Sire, Ch. Carreg Cracker. Dam, Ch. Wildwood Rose. Breeder, Owner. Also in Classes 22, 28, 144, 154.
- Ch 12 Mrs. M. E. Grace, BRUTON SNOWFLAKE, F., 20.6.52. Sire, Ch. Carreg Cracker. Dam, Bruton Black Magic. Breeder, Mrs. Rosell. Also in Class 32.

Class 5.—BLUE, MALE.

Judge: MR. TOMLINSON.

- 13 Miss I. Sherlock, MYOWNE HESADOVE, M., 18.7.52. Sire, Int. Ch. Myowne Gallant Homme. Dam, Myowne Bronwyn. Breeder, Mrs. Vize. Also in Class 34.
- 14 Miss Montague, KENWOOD WINSTON, M., 7.6.54. Sire, Robin of Pensford. Dam, Kenwood Lindy Lue. Breeder, Owner. Also in Classes 24, 25, 27, 139.
- R 15 Miss I. Rice, VIGILANT TAURUS, M., 29.4.53. Sire, Ch. Astra of Pensford. Dam, Ch. Jewel of Dunesk. Breeder, Mrs. Pullen. Also in Classes 26, 144, 161.
- 2 16 Mrs. Brunton, RODDY OF DUNESK, M., 28.8.54. Sire, Ch. Astra of Pensford. Dam, Ch. Southway Josephine. Breeder, Owner. Also in Classes 24, 25, 26, 27, 34, 35, 186, 191, 193, 201, 208.
- 3 17 Mrs. Lissenden, MISCHIEF OF ALLINGTON, M., 6.7.54. Sire, Ch. Dylan of Allington. Dam, Sue of Allington. Breeder, Miss Langston. Also in Classes 24, 25, 26, 27, 139, 153.
- 18 Mr. C. Dugdale, HARPUR ROMEO, M., 24.5.51. Sire, Ch. Harpur Blue Boy. Dam, Gippeswyk Jane. Breeder, Owner. Also in Classes 23, 34, 35.
- Ch 19 Mrs. Alexander, LAVENGRO OF DUNESK, M., 12.5.54. Sire, Ch. Foxburrow Frivolous. Dam, Gaydene Wildrose. Breeder, Mrs. Brunton. Also in Classes 24, 25, 27, 34, 35.
- 20 Mrs. Brine, SHEEPFOLD MUFFIN, M., 29.7.54. Sire, Derry of Dunesk. Dam, Avernoll Willow Star. Breeder, Mr. L. Owen-Jones. Also in Classes 24, 27, 34, 35.
- 4 21 Mrs. L. Davies, CAMBER ALGERNON, M., 2.7.54. Sire, Anson Eros. Dam, Camber Dulcie Susette. Breeder, Mrs. Denton. Also in Classes 25, 175, 153, 213.
- 22 Miss Joplin, THIEPVAL PEDRO, M., 17.5.53. Sire, Ch. Baralan Boy Blue. Dam, Ch. Thiepval Enchantress. Breeder, Mrs. Crickmore. Also in Classes 30, 144, 161, 175, 186, 193, 204, 208, 213.
- 23 Mrs. Beedell, MAGYAR MAKO, M., 7.9.54. Sire, Ch. Magyar Yanos. Dam, Avernoll Columbine. Breeder, Exhibitor. Also in Classes 23, 25, 34, 213.

BRADGATE SEALPOINT SIAMESE

At Stud:-

TIANE TAIANFU

Sire of BEUMANOR TERRY TOO,
Best Siamese Kitten, Kensington Kitten & Neuter Cat Club
Show, 1953, and

BEUMANOR TOOKI

Best Kitten, Siamese Cat Club Show, 1954.

Winner of 5 1st PRIZES, 5 SILVER CUPS AND SILVER MEDAL.

— ALSO —

To a few Approved Queens, January, 1956:

PETERSOGAI

1st Open Kitten, Herts. & Middx., 1955.

KITTENS BRED FOR STAMINA AND QUALITY.

Owner:

MRS. IRENE LAPPER

8, Albert Place - Loughborough

LEICS.

Tel.: Loughborough 2775.

Class 6.—BLUE, FEMALE.

Judge: MR. TOMLINSON.

- 24 Miss I. Sherlock, SILVERKANDE GEM, F., 20.8.49. Sire, Idmiston Candytuft. Dam, Golden Ray. Breeder, Mrs. Sidney Smith. Also in Class 26.
- 25 Mrs. Rippingale, GAYDENE TINA, F., 6.7.53. Sire, Ch. Gaydene Rudolph. Dam, Gaydene Cherub. Breeder, Mrs. McVady. Also in Classes 26, 27, 139, 161, 175, 193.
- 26 Mrs. K. Hart, BLUESTAR NOLA, F., 30.9.54. Sire, Idmiston Candytuft. Dam, Vigilant Valetta. Breeder, Mrs. Grace Pond. Also in Class 201.
- 27 Mrs. D. Rees, UPLANDS BLUE ORCHID, F., 23.4.54. Sire, Ch. Dusty of Dunesk. Dam, Vigilant Bo-Peep. Breeder, Owner. Also in Classes 23, 25, 27.
- 28 Mrs. Brunton, APRIL VIOLET OF DUNESK, F., 25.4.54. Sire, Ch. Baralan Boy Blue. Dam, Ch. Southway Josephine. Breeder, Owner. Also in Classes 23, 25, 34, 35, 144, 154, 161, 175, 184, 186, 191, 193, 196, 204, 208, 213.
- 29 Mr. Dugdale CH. FOXBURROW FAERY, F., 19.4.53. Sire, Ch. Harpur Blue Boy. Dam, Herries Helga. Breeder, Mr. Soderberg. Also in Classes 6, 34, 35, 175.
- 30 Mrs. Alexander, MERRY OF DUNESK, F., 15.5.50. Sire, Ch. Baralan Boy Blue. Dam, Ch. Southway Josephine. Breeder, Mrs. Brunton. Also in Classes 24, 30, 34, 35.
- 31 Mrs. Brine, SHEEPFOLD MIMOSA, F., 29.7.54. Sire, Derry of Dunesk. Dam, Avernoll Willow Star. Breeder, Mr. L. Owen-Jones. Also in Classes 25, 34, 35.
- 32 Miss Collins, PERIVALE GLORIANA, F., 29.6.53. Sire, Uffdown Septimus. Dam, Perivale Berina. Breeder, Exhibitor.
- 33 Mrs. Denton, THIEPVAL PENELOPE, F., 17.5.53. Sire, Ch. Baralan Boy Blue. Dam, Ch. Thiepval Enchantress. Breeder, Mrs. Crickmore. Also in Classes 24, 27, 139, 154, 175, 201, 204.
- 34 Mrs. Crickmore, CH. THIEPVAL PRECOCIOUS, F., 17.5.53. Sire, Ch. Baralan Boy Blue. Dam, Ch. Thiepval Enchantress. Breeder, Exhibitor. Also in Classes 22, 23, 30, 34, 35, 144, 154, 161, 175, 184, 186, 191, 193, 196, 208, 213.
- 35 Mrs. McVady GAYDENE LU-LU, F., 30.5.54. Sire, Ch. Astra of Pensford. Dam, Ch. Gaydene Candy Kisses. Breeder, Exhibitor. Also in Classes 23, 24, 25, 26, 27, 204, 213.
- 36 Mrs. Beedell, DURELIA, F., 28.7.52. Sire, Tweeddale John. Dam, Azure Fairy. Breeder, Mrs. Green. Also in Classes 26, 175, 186.

GATHORNE PERSIAN CATS



Beautiful Studs . . .

GATHORNE GARSON (Blue).

GATHORNE GHILLIE (Blue).

GATHORNE GAYTIME (Cream).



Beautiful Queens . . .

BLUE, BLUE-CREAM, SILVER TABBY, CREAM.

Prefixes:—

ANSON, BARNACRE, AVILLION, ROCKVILLA,
TWEENIEHILLS, GATHORNE.



MRS. E. M. CHAPPELL

**2, High Road, Cowley Peachey,
Uxbridge.**

Tel.: West Drayton 2145.

***Class 7.—RED SELF, MALE or FEMALE.**

Judge: MRS. MACKENZIE.

- R 37 Mrs. Richards, SHARBRI BRIENUS, M., 18.4.54. Sire, Ch. Bourneside Black Diamond. Dam, Hazeldene Red Jewel. Breeder, Owner. Also in Classes 173, 175, 213.
- ab 38 Mrs. Richards, SHARBRI BEAUCAIRE, M., 18.4.54. Sire, Ch. Bourneside Black Diamond. Dam, Hazeldene Red Jewel. Breeder, Owner. Also in Class 175.
- Ch 39 Mrs. Newbigging, SYKE RUDDY GLOW, M., 27.4.52. Sire, Ch. Chadhurst Sambo. Dam, Crazipatch of Carne. Breeder, Mrs. Gilbert. Also in Classes 30, 34, 35, 36, 173.
- 2 40 Mrs. Newbigging, SYKE AMBER, F., 4.4.54. Sire, Ch. Syke Ruddy Glow. Dam, Hillgarth Adele. Breeder, Exhibitor. Also in Classes 28, 31, 34, 35, 37, 173.
- 3 41 Mrs. Richards, HAZELDENE RED JEWEL, F., 23.5.50. Sire, Sunny Boy of Carne. Dam, Hazeldene Amber. Breeder, Mrs. Brittlebank. Also in Class 30.

***Class 8.—CREAM, MALE.**

Judge: MRS. AITKEN.

- ab 42 Miss M. Bull, DEEBANK ROYAL, M., 29.8.53. Sire, Malmary Tafeteace. Dam, Alice in Wonderland. Breeder, Owner. Also in Classes 28, 173.
- 43 Miss F. Gabb, OPTIMIST OF SUNFIELD, M., 7.10.45. Sire, Timothy of Shatterway. Dam, Katcha of Sunfield. Breeder, Owner. Also in Classes 30, 35, 135, 153, 173. ,
- 44 Miss Rodda, CHADHURST GOLDEN MONACK, M., 3.8.53. Sire, Widdington Wrensun. Dam, Chadhurst Roma. Breeder, Owner. Also in Classes 28, 29, 34, 144, 173, 213.
- 45 Mrs. Barron, PAUL OF PENSFORD, M., 6.10.54. Sire, Ch. Foxburrow Frivolous. Dam, Anchor Felicity. Breeder, Mrs. Thompson. Also in Classes 31, 32, 33.
- Ch 46 Miss Sheppard, CH. WIDDINGTON WINTERSET, M., 19.9.52. Sire, Widdington Wrensun. Dam, Widdington Wilfull. Breeder, Mrs. Sheppard. Also in Classes 35, 173, 175.
- 2 47 Miss Sheppard, WIDDINGTON WINTERSTAR, M., 1.7.54. Sire, Ch. Widdington Winterset. Dam, Ch. Wonderland Honeybunch. Breeder, Mrs. Sheppard. Also in Classes 29, 31, 32, 33, 35, 173, 213.
- 48 Mrs. Newbigging, OUSEDALE MORNING GLORY, M., 20.9.52. Sire, Ousedale Highwayman. Dam, Galtrees Misty Pearl. Breeder, Miss Chapman. Also in Classes 33, 34, 173.

The ALLINGTON CATS AT STUD

Blue Persians

CH. DYLAN OF ALLINGTON

(by Ch. Southway Crusader ex Ch. Mair of Allington).

Sire of many Best in Show Kittens and Ch. Foxburrow Frivolous.
Fee, to approved Queens only: £3-13-6.

GWYNN OF ALLINGTON

(by Moonraker of Allington ex Glory of Allington).

Sire of beautiful stock, including Ch. Int. Yewhath Anson.
Lovely head and finest ears.

Fee: £3-3-0.

BOTH THESE BLUE PERSIANS ARE A FINE PALE BLUE.

Chinchillas

CH. MARK OF ALLINGTON

(by Ch. Flambeau of Allington ex Ch. Musidora of Allington).

Twice Best Cat in Show.

Mark is siring exquisite kittens, including Best Chinchilla Kitten (Female), Croydon, 1954, and Best Chinchilla Male Kitten, Croydon, 1954. 1st Prize Female Kitten (3-5 months) and 1st Prize Male Kitten (5-9 months), N.C.C., 1954, and Best Chinchilla Male Kitten, Southern Counties, 1955. Best L.H. Kitten in Show, Kensington K.C., 1955.

Fee, to approved Queens only: £4-4-0.

CH. SCAMP OF ALLINGTON

(by Ch. Foxburrow Tilli-Willi ex Katrina of Allington).

Sire of Best L.H. Kitten, Southern Counties, 1955. Best L.H. Kitten, Manchester, 1954; and many other winners.

Fee: £3-3-0.

CH. LAUREL OF ALLINGTON

(by Ch. Flambeau of Allington ex Lydia of Allington).

Sire of beautiful kittens, incl. Best Chinchilla Kitten, Taunton, 1954.

Fee: £3-3-0.

CH. STOURBANK SILVER KING

(by Stourbank Apollo ex Felicity of Thame).

Sire of many winners, including Ch. Int. Kim of Allington and Ch. Brentside Fleuri.

Fee: £2-12-6.

*All these Cats excel in Type, Eye Colour and Purity of Colour.
All Fees, plus return carriage, payable in advance.*

MISS E. LANGSTON
8, Crauford Rise, Maidenhead.

Tel. Maidenhead 813.

- 49 **R** Mrs. King, HENDRAS BENEDICT, M., 2.5.54. Sire, Ch. Twilight John. Dam, Ch. Bluecroft Butterscotch. Breeder, Mrs. Nash. Also in Class 29.
- 50 **3** Mrs. Ross, HATHAWAY ANTHONY ROLY, M., 21.3.54. Sire, Mokoia Tafete. Dam, Anchor Dewmist. Breeder, Miss Elliot. Also in Classes 29, 31.
- 51 **VH** Mrs. Willett, WOBURN MONSIEUR, M., 17.4.52. Sire, Ch. Thiepval Wanderer. Dam, Woburn Buttercup. Breeder, Exhibitor. Also in Classes 34, 35, 36, 153.

***Class 9.—CREAM, FEMALE.**

Judge: MRS. AITKEN.

- 52 **2** Miss F. Gabb, CH. QUERY OF SUNFIELD, F., 4.8.47. Sire, Pelham Puff Ball. Dam, Walverdene Sandra Mia. Breeder, Owner. Also in Classes 22, 28, 30, 35, 135, 144, 154, 173.
- 53 **Ch 1** Mrs. Grace, GRACEFIELD MISTY MOON, F., 22.5.49. Sire, Autumn. Dam, D'Arcy Ronnie Jean. Breeder, Miss Whitfield. Also in Classes 173, 186, 204, 208, 213. FOR SALE: 3 Gns.
- 54 **3** Mrs. Todd, AVIARY HONEYSUCKLE, F., 27.6.53. Sire, Aviary Michael. Dam, Anchor Dewmist. Breeder, Miss Duport. Also in Classes 32, 144, 173.
- 55 **ab** Mrs. Dyer, LENDREENA LITTLE SHEBA, F., 18.6.53. Sire, Ch. Tollerton Talisman. Dam, Lendreena Myown. Breeder, Exhibitor. Also in Classes 28, 30, 33, 34, 35.
- 56 **ab** Mrs. Willett, LEINADSEN GARDENIA, F., 6.8.54. Sire, Woburn Monsieur. Dam, Leinadsen Bouquet. Breeder, Exhibitor. Also in Classes 28, 31, 154, 173.

Class 10.—SMOKE, MALE or FEMALE.

Judge: MRS. SPEIRS.

- 57 **Ch 1** Miss I. Sherlock, BIRCOTTE NONO, M., 18.8.54. Sire, Bircotte Giftocrissa. Dam, Bircotte Genista. Breeder, Owner. Also in Classes 31, 34, 35.
- 58 **ab** Mrs. Grace, SLAPTON MISCHIEF, M., 29.6.54. Sire, Ch. Bourneside Black Diamond. Dam, Slapton Silver Mist. Breeder, Mrs. Dyer. Also in Classes 186, 204, 208, 213.
- 59 **2** Mrs. Fletcher, TREETOPS BLACK PEARL, F., 3.5.54. Sire, Lotus Shandy. Dam, Treetops Storm. Breeder, Owner. Also in Class 31.
- 60 **R** Miss D. Humbercourt Malone, HORSLY DOWN LOUISE, F., 7.3.55. Sire, Green Lodge Nagypok. Dam, Kala Miranda. Breeder, Mrs. Chubb. Also in Classes 28, 29, 31.
- 60a **3** Mrs. Dyer, SLAPTON DUSTY, F., 1953. Sire, Ch. Bourneside Black Diamond. Dam, Slapton Silver Mist. Breeder, Exhibitor. Also in Classes 28, 204.

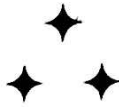

DIAMOND JUBILEE SHOW
OF THE
NATIONAL CAT CLUB
AT THE
OLYMPIA
December, 1956

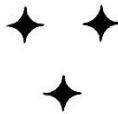

Show Manager: MRS. GRACE POND
South Lodge Chalet, Buchan Hill,
Crawley, Sussex.

Hon. Secretary:
MRS. M. BRUNTON
Hurstlands,
The Haven,
Billingshurst,
Sussex.

Hon. Treasurer:
MISS K. YORKE
Birchwood,
Park Street,
St. Albans.

***Class 11.—SILVER TABBY, MALE or FEMALE.**

Judge: MRS. SPEIRS.

- 2 61 Mr. and Mrs. Gurney, DORSTAN DYMPHNA, F., 6.1.55. Sire, Culverden Brocade. Dam, Ch. Dorstan Dominique. Breeders, Owners.
Also in Class 220.
- ch 1 62 Mr. and Mrs. Gurney, DORSTAN DORABELLA, F., 6.1.55. Sire, Culverden Brocade. Dam, Ch. Dorstan Dominique. Breeders, Owners.
Also in Class 220.

***Class 12.—BROWN TABBY, MALE or FEMALE.**

Judge: MRS. MACKENZIE.

- ab 63 Mrs. and Miss Lambert, JUNGLE BELLE MOTH, F., 27.3.53. Sire, Jungle Dragon Fly. Dam, Jungle Moth. Breeders, Owners.
Also in Classes 28, 29.
- 2 64 Miss Jury, CH. PURRING HAZEL, F., 4.6.52. Sire, Purring Toby. Dam, Bunty of Rockvillia. Breeder, Owner.
- ch 1 65 Mrs. Beedell, CH. MAGYAR PETYES, F., 27.5.54. Sire, Ch. Magyar Yanos. Dam, Vicereine. Breeder, Exhibitor.
Also in Classes 22, 28, 33, 34, 35, 173.

Class 13.—RED TABBY, MALE.

Judge: MRS. MACKENZIE.

- 1 ch 66 Mrs. Fawell, CH. BARWELL PEDRO, M., 27.7.53. Sire, Ch. Hendon Lysander. Dam, Barwell Happy. Breeder, Owner.
Also in Classes 28, 34, 35, 36, 173.

Class 13a.—RED TABBY, FEMALE.

Judge: MRS. MACKENZIE.

- 1 67 Mrs. Fawell, CH. BARWELL PIPPA, F., 27.7.53. Sire, Ch. Hendon Lysander. Dam, Barwell Happy. Breeder, Owner.
Also in Classes 32, 34, 35, 37, 173.

***Class 14.—CHINCHILLA, MALE.**

Judge: MRS. SPEIRS.

- R 68 Miss Gill, JOHN OF ALLINGTON, M., 29.8.54. Sire, Ch. Laurel of Allington. Dam, Ch. Musidora of Allington. Breeder, Miss Langston.
Also in Classes 29, 31, 139.
- v h e 69 Miss Harvey, BLUECROFT DAY, M., 3.10.52. Sire, Ch. Esmond of Allington. Dam, Denbury Rosemary. Breeder, Mrs. Udall.
Also in Classes 30, 33, 175.
- 2 70 Miss Langston, CH. FIDELIO OF ALLINGTON, M., 2.8.53. Sire, Ch. Flambeau of Allington. Dam, Ch. Fifinella of Allington. Breeder, Exhibitor.

— THE —
NATIONAL CAT CLUB

(Founded 1887) (Affiliated to G.C.C.F.)

EXTENDS TO ALL MEMBERS AND VISITORS

A HEARTY WELCOME

AND HOPES THE DAY WILL BE ENJOYED BY ALL.

NEXT YEARS SHOW WILL BE THE
National Cat Club
DIAMOND JUBILEE SHOW

AND WILL BE HELD IN

OLYMPIA

IN DECEMBER, 1956.

YOU ARE INVITED TO JOIN THE CLUB
IN READINESS FOR THIS GREAT EVENT
IN ITS HISTORY

Subscriptions:

ANNUAL SUBSCRIPTION:

1 Guinea, plus 5/- Entrance Fee

JOINT MEMBERSHIP (Husband and Wife):

1½ Guineas, plus Entrance Fee 5/-

LIFE MEMBERSHIP:

10 Guineas.

Hon. Secretary:
MRS. M. BRUNTON
Hurstlands,
The Haven,
Billingshurst,
Sussex.

Hon. Treasurer:
MISS K. YORKE,
Birchwood,
Park Street,
St. Albans,
Herts.

Show Manager:
MRS. GRACE POND
South Lodge Chalet, Buchan Hill,
Crawley, Sussex.

Also in Classes 22, 28, 30, 34, 35, 144, 161, 175, 184, 186, 196, 204, 208, 213.

71 *a1* Miss Langston, CH. TICH OF ALLINGTON, M., 2.8.53. Sire, Ch. Flambeau of Allington. Dam, Ch. Fifinella of Allington. Breeder, Exhibitor.

Also in Classes 28, 34, 35, 184.

72 *3* Miss Langston, CH. MARK OF ALLINGTON, M., 25.4.52. Sire, Ch. Flambeau of Allington. Dam, Ch. Musidora of Allington. Breeder, Exhibitor.

Also in Classes 30, 36, 204.

Class 15.—CHINCHILLA, FEMALE.

Judge: MRS. SPEIRS.

R 73 Mrs. Calder, BROCTON'S MARGARET, F., 14.5.52. Sire, Ch. Flambeau of Allington. Dam, Deb of Thame. Breeder, Owner. Also in Classes 28, 30, 32, 34, 144.

Vite 74 Mrs. Calder, BROCTON'S PRAIRIE FLOWER, F., 26.8.53. Sire, Ch. Flambeau of Allington. Dam, Deb of Thame. Breeder, Owner. Also in Classes 29, 33, 34, 175, 213.

chl 75 Mrs. Turney, BONAVIA FLORA, F., 31.5.53. Sire, Ch. Flambeau of Allington. Dam, Sarisbury Aphra. Breeder, Owner. Also in Classes 28, 33.

2 76 Mrs. McLeod, PERI OF THAME, F., 31.7.52. Sire, Jamie of Thame. Dam, Mitzie of Thame. Breeder, Owner. Also in Classes 28, 34, 35.

3 77 Mrs. Turner, BLUECROFT SPANGLES, F., 16.5.53. Sire, Ch. Flambeau of Allington. Dam, Dembory Rosemary. Breeder, Mrs. Udall. Also in Classes 29, 139, 149.

Class 16.—TORTOISESHELL, MALE or FEMALE.

Judge: MRS. MACKENZIE.

78 Mrs. Grace, CH. PENCHAR HOPE, F., 8.7.53. Sire, Ch. Bourneside Black Diamond. Dam, Noxa Fenolla. Breeder, Miss Harriott. Also in Classes 32, 173.

chl 79 Miss L. Fraser, VARIETY OF SUNFIELD, F., 21.5.52. Sire, Ch. Bourneside Black Diamond. Dam, Katcha of Sunfield. Breeder, Miss Gabb. Also in Classes 30, 32, 144, 154, 161, 173, 175.

80 Miss Morony, GENTLE PIXIE, F., 5.4.44. Sire, Playboy of the Court. Dam, Lady Lightfoot. Breeder, Owner. Also in Class 37.

81 Miss Morony, WEE PATSY, F., 24.4.54. Sire, Cream Ted. Dam, Gentle Pixie. Breeder, Owner. Also in Class 31.

2 82 Mrs. Richards, SHARBRI BEULAH, F., 18.4.54. Sire, Ch. Bourneside Black Diamond. Dam, Hazeldene Red Jewel. Breeder, Owner. Also in Classes 154, 161, 213.

Protect
against
**Feline
Infectious
Enteritis**



Feline Infectious Enteritis is a very infectious virus disease of cats, sudden in onset and usually fatal. It may be introduced into a cattery following exposure to infection at shows and spreads from cat to cat in a locality. All breeds are susceptible and in some, such as the Siamese, the mortality rate is very high.

To save your cat from this disease consult your veterinary surgeon. He will advise you regarding protection, now possible by the introduction of

'WELLCOME'

BRAND

**FELINE INFECTIOUS
ENTERITIS VACCINE**



PREPARED AT THE WELLCOME RESEARCH LABORATORIES
A BURROUGHS WELLCOME & CO. PRODUCT

83 Mrs. Richards, SHARBRI BELLA MIA, F., 18.4.54. Sire, Ch. Bourneside Black Diamond. Dam, Hazeldene Red Jewel. Breeder, Owner.

Also in Classes 154, 173.

84 Miss Woodfield, PATHFINDERS BO-PEEP, F., 13.8.54. Sire, Ch. Bourneside Black Diamond. Dam, Pathfinders Zinia. Breeder, Exhibitor.

Also in Class 29.

3.86

Class 17.—TORTIE AND WHITE, MALE or FEMALE.

Judge: MRS. MACKENZIE.

85 Mrs. Grace, CH. GRACEFIELD POLLYANTHUS, F., 23.8.53. Sire, Redwalls Bath Oliver. Dam, Redwalls Prejudice. Breeder, Miss Prendergast.

Also in Classes 32, 173.

86 Mrs. Fawell, ~~BARWELL LISSA~~, F., Sire, Ch. Chadhurst Sambo. Dam, ~~Barwell Aurora~~. Breeder, Owner.

Also in Classes 33, 173.

87 Mrs. Moore, ASPLIN CELIA, F., 6.6.54. Sire, Ch. Hendon Lysander. Dam, Asplin Titania. Breeder, Exhibitor.

Also in Classes 28, 33.

88 Mrs. Moore, ASPLIN JULIET, F., 24.5.54. Sire, Lilac Lad of Dunesk. Dam, Asplin Marigold. Breeder, Exhibitor.

Also in Classes 28, 33.

Class 18.—BLUE CREAM, MALE or FEMALE.

Judge: MRS. AITKEN.

89 Mr. H. Wood, BLUECROFT CRINOLINE, F., 8.9.53. Sire, Ch. Bayhorne Minton. Dam, Ch. Hathaway Heyday. Breeder, Mrs. Udall.

Also in Class 173.

90 Mr. H. Wood, ASHDOWN HEATHERBELL, F., 22.9.53. Sire, Woburn Sunshine. Dam, Anchor Questy. Breeder, Mrs. Stephenson.

Also in Class 29, 32, 33.

91 Mrs. Barron, HENDRAS PEPITA, F., 13.9.54. Sire, Ch. Foxburrow Frivolous. Dam, Ch. Bluecroft Butterscotch. Breeder, Mrs. Nash.

Also in Classes 32, 173.

92 Miss Sheppard, WIDDINGTON SALOME, F., 15.3.53. Sire, Widdington Wrensun. Dam, Ch. Wonderland Honeybunch. Breeder, Mrs. Sheppard.

Also in Class 173.

93 Mrs. Orpin, DUNCATHNOR SILVER, F., 26.11.53. Sire, Avillion Button. Dam, Sundorne Ash. Breeder, Mrs. Oowler.

Also in Classes 30, 32, 33.

94 Miss English, ARCAMOR SWEET GOLD, F., 4.5.54. Sire, Aviary Michael. Dam, Owleycombe Fair Melody. Breeder, Owner.

Also in Classes 18, 29.

FOR SALE: 10 Gns.

95 Mrs. Richards, SHARBRI ADELA MELODY, F., 3.6.52. Sire, Ch. Harpur Blue Boy. Dam, Ch. Penchar Tweetie Pie. Breeder, Owner.

Also in Classes 173, 175, 196, 213.

95A

Puss - and 'GO'

TABBY KITTEN
—from photo by
Ylla, from the
Red Heart album.

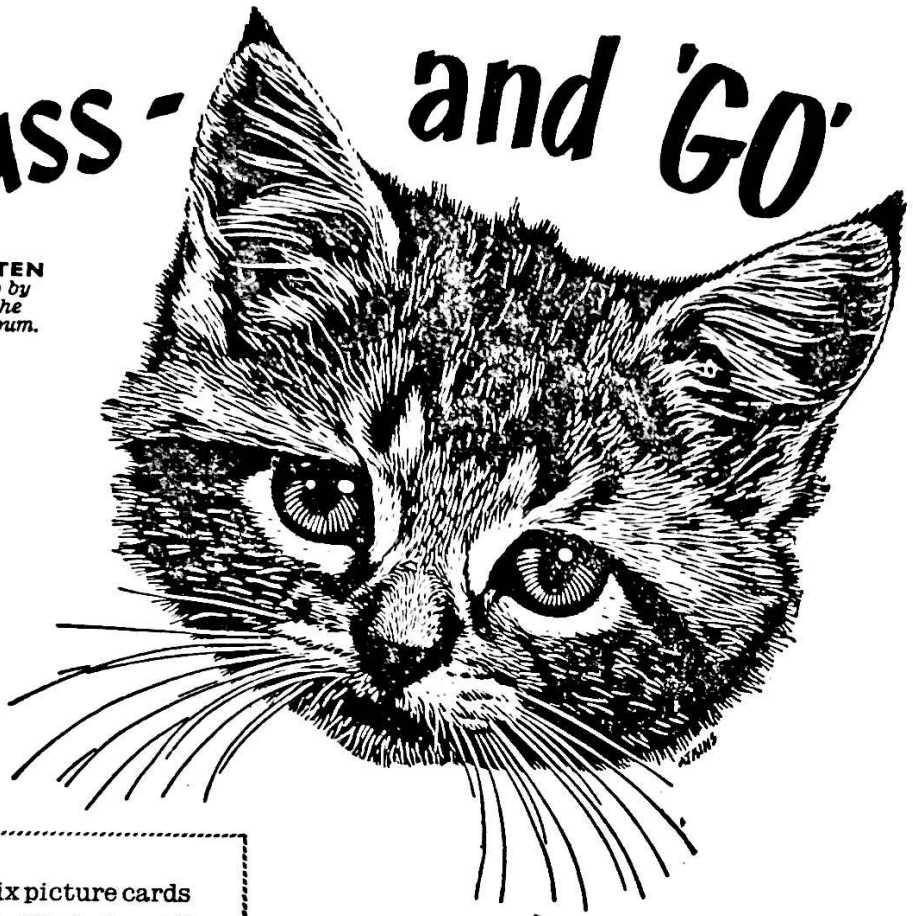

FREE—six picture cards of lovely "Red Heart" cats in exchange for 6 Red Heart labels. Send labels with your name and address, in **BLOCK** letters please.

Your cat can't get the nourishment it needs merely from scraps, catsmeat and cods-heads. They're not a *balanced* diet. But "Red Heart" is fresh fish with liver and cod liver oil—in the right proportions, appetising, clean! Feed "Red Heart" and see *your* cat 'full of Go'!

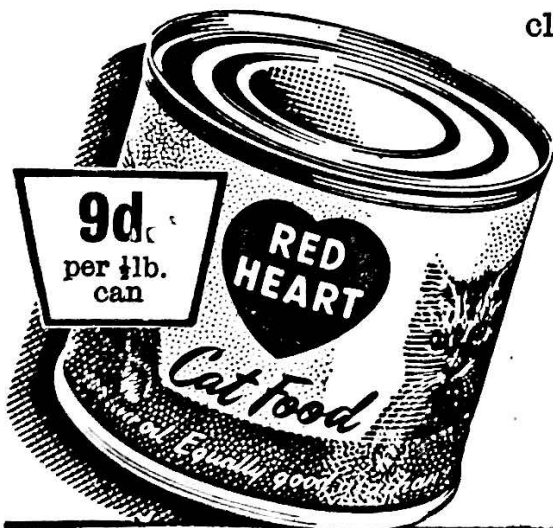

RED HEART Cat Food

CVS-26

JOHN MORRELL & CO. LTD., LIVERPOOL, 1.

Also makers of "Red Heart" Dog Food

Class 19.—ANY OTHER VARIETY, MALE or FEMALE.

Judge: MRS. HANCOX.

- 1 96 Mr. Stirling-Webb, BRIARRY GOHAR, F., 24.9.53. Sire, Kala Sabu. Dam, Bubastis Georgina. Breeder, Exhibitor. Also in Classes 28, 154, 204.
- 3 97 Mr. Stirling-Webb, BRIARRY ZAH RAT, F., 5.8.53. Sire, Kala Sabu. Dam, Briarry Farnigh. Breeder, Exhibitor. Also in Classes 28, 154, 204.
- 2 98 Mr. Stirling-Webb, BRIARRY FAH NEERAH, F., 31.10.52. Sire, Briarry Abu Hett. Dam, Briarry Farnigh. Breeder, Exhibitor. Also in Classes 28, 154, 204.

Class 20.—ANY SELF COLOUR NEUTER PREMIER.

Judge: MRS. MACKENZIE.

- 99 Miss Burnett, MYNDEEP COPPER PLATE, M.N., 2.9.54. Sire, Avillion Button. Dam, Avillion Celandine. Breeder, Mrs. Hyam. Also in Classes 137, 138, 143, 178.
- 3 100 Misses E. and M. Marshall, PR. ASHDOWN TWINKLETOES; M.N., 3.9.50. Sire, Ch. Astra of Pensford. Dam, Hilary of Hadley. Breeder, Mrs. Stephenson. Also in Classes 135, 148.
- PR 1 101 Misses E. and M. Marshall, TRENTON VERITY, F.N., 5.8.49. Sire, Ch. Oxleys Peter John. Dam, Stanforth Dauntless Lady. Breeder, Mrs. Harrington-Harvard. Also in Classes 148, 169.
- 2 102 Mrs. Richards, SHARBRI ALPHA, N., 3.6.52. Sire, Ch. Harpur Blue Boy. Dam, Penchar Tweetie Pie. Breeder, Owner. Also in Classes 165, 169, 218.
- R 103 Mrs. Norris, TRENTON RAFFLES, N., 8.8.53. Sire, Ch. Oxleys Peter John. Dam, Trenton Virginia. Breeder, Mrs. Harrington-Harvard. Also in Classes 178, 218.
- 104 Mrs. Flury, GAY GUY OF DUNESK, M., 17.4.53. Sire, Ch. Gaydene Rudolph. Dam, Cherry Blossom of Dunesk. Breeder, Mrs. Brunton. Also in Classes 138, 143, 160, 165, 169, 178, 190, 210, 218.
- 105 Mrs. L. Davies, PRIORY ADONIS, M.N., 18.3.48. Sire, Gem of Pensford. Dam, Priory Pansy. Breeder, Exhibitor. Also in Classes 136, 167, 178.

Class 21.—ANY OTHER VARIETY NEUTER, PREMIER.

Judge: MRS. MACKENZIE.

- 3 106 Mrs. Calder, BROCTON'S MERRY ANDREW, N., 11.6.54. Sire, Ch. Mark of Allington. Dam, Deb of Thame. Breeder, Owner. Also in Classes 34, 138.
- PR 1 107 Mrs. Stimson, TRELYSTAN OLIVINE, M., 17.6.52. Sire, Trelystan Jasper. Dam, Ch. Trelystan Girasol. Breeder, Miss Cathcart. Also in Class 174.



ALL KINDS OF CATS IN POTTERY



SKETCH PORTRAITS OF YOUR CAT

(from 25/-)



ORIGINAL HAND COLOURED

CHRISTMAS CARDS



MAISIE SENESHALL

18, LANGFORD PLACE, ST. JOHN'S WOOD, LONDON

Telephone: Maida Vale 3144.

N.W.8

- 108 **R** Mrs. Minter, MARTIGNY OF BRENTSIDE, M.N., 18.6.53. Sire, Ch. Scamp of Allington. Dam, Lorelei of Allington. Breeder, Mrs. Speirs.
Also in Classes 160, 165, 169, 178.
- 109 **ab** Mrs. Walter, PR. SIMON BRIGGENS, M.N., 29.5.47. Sire, Unknown. Dam, Unknown. Breeder, Unknown.
Also in Classes 135, 136, 143.
- 110 **2** Mrs. Crickmore, CH. THIEPVAL SNOWCLOUD, F.N., 8.6.47. Sire, MacDuff of Allington. Dam, Whiteheather Juliet. Breeder, Mrs. Morley.
Also in Classes 137, 148, 160, 165, 178, 190, 195, 210, 218.

Class 22.—CHAMPION OF CHAMPIONS, A.C., MALE or FEMALE.

Judge: MR. TOMLINSON.

- 111 Mr. Dugdale, CH. HARPUR BLUE BOY, M., 21.3.47. Sire, Timothy of Knott Hall. Dam, Grate Bukham Bluett. Breeder, Miss Davidson.
Also in Classes 34, 36, 135.
- 112 **2** Mrs. Crickmore, CH. THIEPVAL PARAGON, M., 17.5.53. Sire, Ch. Baralan Boy Blue. Dam, Ch. Thiepval Enchantress. Breeder, Exhibitor.
Also in Classes 23, 30, 34, 35, 144, 153, 161, 175, 184, 191, 193, 196, 204, 208, 213.
- 9 Mrs. Gaskin, CH. LOTUS ATLAS.
- 11 **3** Mrs. Dallison, CH. DALMOND DAMARETTE.
- 34 Mrs. Crickmore, CH. THIEPVAL PRECOCIOUS.
- 52 Miss F. Gabb, CH. QUERY OF SUNFIELD.
- 65 Mrs. Beedell, CH. MAGYAR PETYES.
- 70 **1** Miss Langston, CH. FIDELIO OF ALLINGTON.
- 95 **R** Mrs. Richards, SHARBRI ADELA.

Class 23.—BLUE BREEDERS, MALE or FEMALE.

Judge: MR. TOMLINSON.

- 18 Mr. C. Dugdale, HARPUR ROMEO.
- 23 Mrs. Beedell, MAGYAR MAKO.
- R** 27 Mrs. D. Rees, UPLANDS BLUE ORCHID.
- 2** 28 Mrs. Brunton, APRIL VIOLET OF DUNESK.
- 3** 34 Mrs. Crickmore, CH. THIEPVAL PRECOCIOUS.
- 35 Mrs. McVady, GAYDENE LU-LU.
- 1** 112 Mrs. Crickmore, CH. THIEPVAL PARAGON.

Class 24.—BLUE NOVICE, MALE or FEMALE.

Judge: MR. TOMLINSON.

- 4 Miss Montague, KENWOOD WINSTON.
- 2** 16 Mrs. Brunton, RODDY OF DUNESK.
- R** 17 Mrs. Lissenden, MISCHIEF OF ALLINGTON.
- 1** 19 Mrs. Alexander, LAVENGRO OF DUNESK.
- 20 Mrs. Brine, SHEEPFOLD MUFFIN.
- 30 Mrs. Alexander, MERRY OF DUNESK.
- 3** 33 Mrs. Denton, THIEPVAL PENELOPE.
- 35 Mrs. McVady, GAYDENE LU-LU.

CAT THIEVES IN COURT

On April 8th, 1952, at March (Cambs.) Magistrates Court, Gerald William Chandler and Charles Fred Edward Willmott were summoned for stealing cats. Chandler said he had taken about 12-15 cats and sold them to a dealer. He was remanded in custody for a medical report. Willmott denied that he had ever sold the dealer a cat; but he was fined £5 with 12s. 6d. costs. "Monty," whose picture appeared in our previous advertisements, was one of the cats in this case. He was rescued in time and went to Court, afterwards being returned to his owner.

Following are summaries of later cases :—

29th May, 1952. At Stratford Court, two men were convicted of cat stealing. At 1 a.m. on May 16th they were caught with nine cats in five sacks in a van. The men were fined.

24th November, 1952. At Old Street Court, Charles William Jackson of Shoreditch was sent to prison for two months for stealing a cat. He admitted stealing about 35 other cats.

29th July, 1953. At London Sessions, William Stanley Hooker was fined £20 for stealing eight cats.

9th November, 1954. At Old Street Court, John Judd and Vincent Rudduck were sent to prison for a month for stealing seven cats. The cats were in sacks in a van which was stopped by the police.

22nd December, 1954. At Old Street Court, Thomas Rae, George Charles Stokes and Louisa Stokes were convicted of cat stealing and were sent to prison for two months. An appeal was dismissed.

24th February, 1955. At Clerkenwell Court, fines totalling £125 were imposed on three men. All were found guilty of having cats in their possession knowing them to have been stolen, and one was also found guilty of causing cats unnecessary suffering. One was a dealer who supplied laboratories.

All these stolen cats were destined for vivisection laboratories.

HELP US TO STOP VIVISECTION !

(Vivisection involves painful experiments on living animals.)

**BRITISH UNION FOR THE
ABOLITION of VIVISECTION**

(B.U.A.V.), 47, WHITEHALL, LONDON, S.W.1

Please visit our Stall at the Show

Class 25.—BLUE JUNIOR, MALE or FEMALE.

Judge: MR. TOMLINSON.

- 113 Mrs. Howe, HOWBROY WENDY, F., 3.2.54. Sire, Harpur Casanova. Dam, Anson Bunty. Breeder, Owner.
Also in Class 27.
- 114 Mrs. Norris, TRENTON AMANDA, F., 12.4.54. Sire, Ch. Oxleys Peter John. Dam, Trenton Virginia. Breeder, Mrs. Harrington-Harvard.
- 14 Miss Montague, KENWOOD WINSTON.
- 3
R
1
16 Mrs. Brunton, RODDY OF DUNESK.
- 17 Mrs. Lissenden, MISCHIEF OF ALLINGTON.
- 19 Mrs. Alexander, LAVENGRO OF DUNESK.
- VHC 21 Mrs. Davies, CAMBER ALGERNON.
- 23 Mrs. Beedell, MAGYAR MAKO.
- 27 Mrs. D. Rees, UPLANDS BLUE ORCHID.
- 2
28 Mrs. Brunton, APRIL VIOLET OF DUNESK.
- 31 Mrs. Brine, SHEEPFOLD MIMOSA.
- 35 Mrs. McVady, GAYDENE LU-LU.

Class 26.—BLUE LIMIT, MALE or FEMALE.

Judge: MRS. CATTERMOLE.

- 2
3
VHC
HC
1
R
C
VHC
15 Miss Rice, VIGILANT TAURUS.
- 16 Mrs. Brunton, RODDY OF DUNESK.
- 17 Mrs. Lissenden, MISCHIEF OF ALLINGTON.
- 24 Miss Sherlock, SILVERKANDE GEM.
- 25 Mrs. Rippingale, GAYDENE TINA.
- 35 Mrs. McVady, GAYDENE LU-LU.
- 36 Mrs. Beedell, DURELIA.
- 114 Mrs. Norris, TRENTON AMANDA.

Class 27.—BLUE SPECIAL LIMIT, MALE or FEMALE.

Judge: MRS. AITKEN.

- ab
R
17
2
20
25
27
i
35
VHC
3
14 Miss Montague, KENWOOD WINSTON.
- 16 Mrs. Brunton, RODDY OF DUNESK.
- 17 Mrs. Lissenden, MISCHIEF OF ALLINGTON.
- 19 Mrs. Alexander, LAVENGRO OF DUNESK.
- 20 Mrs. Brine, SHEEPFOLD MUFFIN.
- 25 Mrs. Rippingale, GAYDENE TINA.
- 27 Mrs. D. Rees, UPLANDS BLUE ORCHID.
- 33 Mrs. Denton, THIEPVAL PENELOPE.
- 35 Mrs. McVady, GAYDENE LU-LU.
- 113 Mrs. Howe, HOWBROY WENDY.
- 114 Mrs. Norris, TRENTON AMANDA.

The SOUTHERN COUNTIES CAT CLUB

Founded in 1904

President: MISS L. FRASER

Vice-President: MRS. K. R. WILLIAMS *Chairman:* MISS K. YORKE

The Club invites to its Membership all Cat Lovers.

Entrance Fee: Two shillings and sixpence

Annual Subscription: Seven shillings and sixpence

Life Membership: Five guineas

CHAMPIONSHIP SHOW

The 1956 Show will be held on

31st JANUARY at the

ROYAL HORTICULTURAL SOCIETY'S NEW HALL

Vincent Square, Westminster, London, S.W.1

Show Managers:

Mr. & Mrs. P. DUNKS, 38 Lexden Road.

ACTON, London, W.3.

Honorary Treasurer:

MRS. J. B. VARCOE

Little Birches, Greenhill Road

Otford, Kent

Tel: Otford 180

Hon. Secretary:

MRS. I. HANCOX

Nottingham

22 Villa Road

Tel: Nottingham 63189

THE GOVERNING COUNCIL OF THE CAT FANCY

Registrations and Transfers for all breeds should be sent to the Secretary, with the exception of Siamese S.P., B.P. & C.P., and these should be sent to the Assistant Secretary—

Mrs. K. M. Brown, 111 Nork Way, Banstead, Surrey.

The 11th Volume of the Stud Book for the period 1st April, 1948, to 31st March, 1954, containing particulars of over 1,300 Cats, price 5s.

The 1954-1955 No. 12 List of Cats at Stud, price 6d.

Standards of Points, price 2s.

Constitution and Rules of the G.C.C.F., price 1s. 4d.

The above are obtainable, post free, from the Secretary—

Mr. W. A. Hazeldine

1 Roundwood Way, Banstead, Surrey.

Class 28.—A.C. BREEDERS (ex. BLUE), MALE or FEMALE.

Judge: MRS. NEWTON.

- 5 3 Miss Rodda, CH. CHADHURST SAMBO.
5 Mrs. Conran, BLACK PEONY.
6 10 Miss Sherlock, BIRCOTTE NANETTE.
6 11 Mrs. Dallison, CH. DALMOND DAMARETTE.
13 Miss Sherlock, MYOWNE HESADOVE.
40 Mrs. Newbigging, SYKE AMBER.
42 Mrs. M. Bull, DEEBANK ROYAL.
44 Miss Rodda, CHADHURST GOLDEN MONACK.
52 Miss F. Gabb, CH. QUERY OF SUNFIELD.
ab 55 Mrs. Dyer, LENDREENA LITTLE SHEBA.
ab 56 Mrs. Willett, LEINADSEN GARDENIA.
60 Miss Humbercourt Malone, HORSLY DOWN LOUISE.
60a Mrs. Dyer, SLAPTON DUSTY.
ab 63 Mrs. and Miss Lambert, JUNGLE BELLE MOTH.
vlt 65 Mrs. Beedell, CH. MAGYAR PETYES.
vlt 66 Mrs. Fawell, CH. BARWELL PEDRO.
1 70 Miss Langston, CH. FIDELIO OF ALLINGTON.
3 71 Miss Langston, CH. TICH OF ALLINGTON.
73 Mrs. Calder, BROCTON'S MARGARET.
4 75 Mrs. Turney, BONAVIA FLORA.
76 Mrs. McLeod, PERIO OF THAME.
87 Mrs. Moore, ASPLIN CELIA.
4 88 Mrs. Moore, ASPLIN JULIET.
R 96 Mr. Stirling-Webb, BRIARRY GOHAR.
97 Mr. Stirling-Webb, BRIARRY ZAH RAT.
98 Mr. Stirling-Webb, BRIARRY FAH NEERAH.

Class 29.—A.C. NOVICE (ex. BLUE), MALE or FEMALE.

Judge: MRS. COOK-RADMORE.

- vlt 6 Miss Rodda, CHADHURST ANONA.
2 44 Miss Rodda, CHADHURST GOLDEN MONACK.
1 47 Miss Sheppard, WIDDINGTON WINTER STAR.
R 49 Mrs. King, HENDRAS BENEDICT.
50 Mrs. Ross, HATHAWAY ANTHONY ROLY.
60 Miss Humbercourt Malone, HORSLY DOWN LOUISE.
63 Mrs. and Miss Lambert, JUNGLE BELLE MOTH.
68 Miss Gill, JOHN OF ALLINGTON.
74 Mrs. Calder, BROCTON'S PRAIRIE FLOWER.
3 77 Mrs. Turner, BLUECROFT SPANGLES.
84 Miss Woodfield, PATHFINDERS BO-PEEP.
90 Mr. Wood, ASHDOWN HEATHERBELL.
94 Miss English, ARCAMOR SWEET MELODY.

Class 30.—A.C. SENIOR, MALE or FEMALE.

Judge: MRS. BRICE-WEBB.

- 2 115 Mrs. J. Thompson, CH. FOXBURROW FRIVOLOUS, M., 15.7.52.
Sire, Ch. Dylan of Allington. Dam, Herries Helga. Breeder, Mr.
Soderberg.
Also in Classes 36, 186, 204.

THE MIDLAND COUNTIES CAT CLUB

(ALL BREEDS)

Entrance Fee 2/6

Annual Subscription 7/6

Mrs. O. M. Lamb (Hon. Sec.),
Little Browndreys,
Carhampton,
Nr. Minehead, Somerset.
Tel.: Dunster 243.

Miss Purtell (Hon. Treas.),
Lilac Cottage,
Cuttfords' Doo,
Nr. Chard,
Somerset.

RED, CREAM, TORTIE, BLUE CREAM AND BROWN TABBY SOCIETY

The only Club catering for the above breeds and which publishes the True Types
for Judges, Exhibitors and Breeders
The Club possesses over 50 Trophies, some of which are offered at all Ch. Shows,
and support is also given to Non-Championship Shows. Classes for Long and Short-
Hair Breeds of the above varieties and open to R.C.T. members only for Cats and
Kittens are guaranteed throughout the Show Season.

The Hon. Secretary is always pleased to help experienced Fanciers or to advise
NOVICE MEMBERS

Annual Subscription 7/6 — no entrance fee.

Life Membership £3 3s. 0d.

Hon. Secretary:

MRS. J. M. NEWTON, Moulford Grange, Moulford, Berks.
Pedigree Forms, 2/6 per dozen

“NOUMENA” SIAMESE (S.P.)

AT STUD—

PIKHA SHAH JEHAN

Sire: Mystic Dreamer

Fee: £2 2s. 0d.

Dam: Crawstone Belinda

KITTENS—

QUEEN MUMTAZ

Sire: Ch. Prestwick Penglina Pertama.

Dam: Hoe Tu.

BOARDERS—

Spacious accommodation available for Boarders in healthy rural surround-
ings. Separate cubicles fitted with radiant heat when required.

Enquiries should be sent to . . . AIR CDRE. & MRS. VINCENT
“NOUMENA,” BROADWAS-ON-TEME, WORCS.
Telephone: Knightwick 33

BRITISH BLUE and BLUE PERSIANS

AT STUD—

CH. BROUGHTON NIMROD (British Blue)

KITTENS FOR SALE from healthy pedigree stock

ALL HOUSE TRAINED

MRS. I. P. HUGHES
23, BERESFORD ROAD
CHEAM, SURREY

Tel.:
Vigilant
3284

- 7 Mrs. Beedell, KALA MIRANDA.
 VHC 22 Miss Joplin, THIEPVAL PEDRO.
 30 Mrs. Alexander, MERRY OF DUNESK.
 R 34 Mrs. Crickmore, CH. THIEPVAL PRECOCIOUS.
 39 Mrs. Newbigging, SYKE RUDDY GLOW.
 41 Mrs. Richards, HAZELDENE RED JEWEL.
 43 Miss Gabb, OPTIMIST OF SUNFIELD.
 52 Miss F. Gabb, CH. QUERY OF SUNFIELD.
 ab 55 Mrs. Dyer, LENDREENA LITTLE SHEBA.
 69 Miss Harvey, BLUECROFT DAY.
 1 70 Miss Langston, CH. FIDELIO OF ALLINGTON.
 72 Miss Langston, CH. MARK OF ALLINGTON.
 HC 73 Mrs. Calder, BROCTON'S MARGARET.
 4 79 Miss Fraser, VARIETY OF SUNFIELD.
 C 93 Mrs. Orpin, DUNCATHNOR SILVER GOLD.
 3 112 Mrs. Crickmore, CH. THIEPVAL PARAGON.
 95A

Class 31.—A.C. JUNIOR (ex. BLUE), MALE or FEMALE.

Judge: MRS. CATTERMOLLE.

- R 40 Mrs. Newbigging, SYKE AMBER.
 HC 45 Mrs. Barron, PAUL OF PENSFORD.
 1 47 Miss Sheppard, WIDDINGTON WINTER STAR.
 VHC 50 Mrs. Ross, HATHAWAY ANTHONY ROLY.
 ab 56 Mrs. Willett, LEINADSEN GARDENIA.
 3 57 Miss Sherlock, BIRCOTTE NONO.
 59 Mrs. Fletcher, TREETOPS BLACK PEARL.
 60 Miss Hymbercourt Malone, HORSLY DOWN LOUISE.
 C 68 Miss Gill, JOHN OF ALLINGTON.
 2 81 Miss Morony, WEE PATSY.

Class 32.—A.C. LIMIT (ex. BLUE), MALE or FEMALE.

Judge: MRS. BRICE-WEBB.

- 7 Mrs. Beedell, KALA MIRANDA.
 9 Mrs. Gaskin, CH. LOTUS ATLAS.
 1 12 Mrs. Grace, BRUTON SNOWFLAKE.
 45 Mrs. Barron, PAUL OF PENSFORD.
 2 47 Miss Sheppard, WIDDINGTON WINTER STAR.
 54 Mrs. Todd, AVIARY HONEYSUCKLE.
 67 Mrs. Fawell, CH. BARWELL PIPPA.
 VHC 73 Mrs. Calder, BROCTON'S MARGARET.
 78 Mrs. Grace, CH. PENCHAR HOPE.
 3 79 Miss Fraser, VARIETY OF SUNFIELD.
 85 Mrs. Grace, CH. GRACEFIELD POLLYANTHUS.
 R 90 Mr. Wood, ASHDOWN HEATHERBELL.
 91 Mrs. Barron, HENDRAS PEPITA.
 HC 93 Mrs. Orpin, DUNCATHNOR SILVERGOLD.

BLUE PERSIAN CAT SOCIETY

The B.P.C.S. offers numerous Challenge Cups and Specials for competition at all Shows. Those interested in Blue Persians should join the above Society in order to compete for these.

Subscription 7/6 per annum.

Life Membership £3-3-0

Entrance Fee, 2/6.

Year starts September 1st.

Pedigree Forms 1/6 per dozen, post free, from Hon Secretary:

MISS J. M. FISHER, Eveley, Standford, Bordon, Hants.

Phone - Passfield 228.

ABYSSINIAN CAT CLUB

OBJECTS.—The promotion of the breeding of Abyssinian Cats. The drawing up of standard of points for Abyssinian Cats and distributing same amongst members. The improvement of the classification of, and if necessary the guaranteeing of Classes for Abyssinian Cats at Shows supported by the Club. The selection of specialist Judges to make awards at such Shows. The Club is affiliated to the Governing Council of the Cat Fancy and supports the Constitution of that Body.

ANNUAL SUBSCRIPTION 5/- (due 1st March)

Hon. Secretary and Treasurer:—

Mr. H. W. BASNETT, 90, Poplar Drive, Herne Bay, Kent.

NOTTS. and DERBY CAT CLUB

ALL BREEDS

CHAMPIONSHIP SHOW

Thursday, January 5th, 1956 King's Hall, Queen's St., Derby

Show Manager: MRS. PRINCE, 141 Normanton Lane, Littleover, Derby
Telephone: 49748

Subscription 5/- per annum

Entry Fee 2s. 6d.

Life Membership £3 3s. single; £5 5s. double

Hon. Treasurer: T. S. V. HEROD, Esq., "Little Silver," Christchurch Lane, Lichfield, Staffs.

Hon. Secretary: MRS. M. E. BASTOW, 114, Radcliffe Road, West Bridgford, Nottingham. (Tel.: 85018)

THE KENSINGTON KITTEN AND NEUTER CAT CLUB

Supports Members' Classes in all the Leading Shows and is at all times ready to entertain and examine new ideas and suggestions for creating a more general interest in Cats and their well-being

Subscriptions, due on January 1st, 5/- per annum

Hon. Sec.: Mrs. E. G. AITKEN, 2, Commonfield Rd., Banstead, Surrey

Hon. Treasurer: F. N. C. ROSSITER (Brigadier), O.B.E., M.C.,
Cornwell Grove, Cornwell, Kingham, Oxon.

Class 33.—A.C. SPECIAL LIMIT (ex. BLUE), M. or F.

Judge: MRS. NEWTON.

- cb 4 Mrs. Conran, BLACK NUGGET.
45 Mrs. Barron, PAUL OF PENSFORD.
l 47 Miss Sheppard, WIDDINGTON WINTER STAR.
48 Mrs. Newbigging, OUSEDALE MORNING GLORY.
cb 55 Mrs. Dyer, LENDREENA LITTLE SHEBA.
vHC 65 Mrs. Beedell, CH. MAGYAR PETYES.
69 Miss Harvey, BLUECROFT DAY.
R 74 Mrs. Calder, BROCTON'S PRAIRIE FLOWER.
2 75 Mrs. Turney, BONAVIA FLORA.
86 Mrs. Fawell, BARWELL LISSA.
87 Mrs. Moore, ASPLIN CELIA.
3 88 Mrs. Moore, ASPLIN JULIET.
90 Mr. Wood, ASHDOWN HEATHERBELL.
vHC 93 Mrs. Orpin, DUNCATHNOR SILVER GOLD.

Class 34.—A.C. TEAM.

Judge: MR. TOMLINSON.

Miss Rodda—

- 3 CH. CHADHURST SAMBO.
6 CHADHURST ANONA.
44 CHADHURST GOLDEN MONACK.

Miss Sherlock—

- 8 CH. LOTUS APOLLO.
13 MYOWNE HESADOVE.
57 BIRCOTTE NONO.

Mrs. Brunton—

- 2 16 RODDY OF DUNESK.
28 APRIL VIOLET OF DUNESK.
~~34~~ DODO OF DUNESK.

Mr. C. Dugdale—

- 18 HARPUR ROMEO.
29 CH. FOXBURROW FAERY.
111 CH. HARPUR BLUE BOY.

Mrs. Brine—

- 20 SHEEPFOLD MUFFIN.
31 SHEEPFOLD MIMOSA.
124 SHEEPFOLD JUPITER.

Mrs. Beedell—

- 7 KALA MIRANDA.
23 MAGYAR MAKO.
65 CH. MAGYAR PETYES.

Mrs. Alexander—

- 3 19 LAVENGRO OF DUNESK.
30 MERRY OF DUNESK.
131 MERCOURT DEIRDRE.

LANCASHIRE & NORTH WESTERN COUNTIES CAT CLUB

4th CHAMPIONSHIP SHOW

will be held on **SATURDAY, 11th FEBRUARY, 1956**

at the

at the Armoury Drill Hall, Greek Street, Stockport, Ches.

GENEROUS CLASSIFICATION FOR ALL BREEDS

Hon. Secretary:

MRS. S. S. CULLEY
65 Westbourne Park
Urmston, Nr. Manchester
Telephone: URM 4160

Hon. Treasurer:

MRS. E. MOORE
119 Talbot Road
Old Trafford, Manchester, 16
Telephone: TRA 1344

KYNETON BURMESE

The Breed that is amazing for its Intelligence and Affection

Mrs. MACAULAY

West Kington - Chippenham - Wilts.

Telephone: Castle Combe 260

CRAIGIEHILLOCH & BRENMOR SIAMESE

CHOCOLATE — SEALS — BLUES

AT STUD:—

Ch. CRAIGIEHILLOCH

CHOZARO, C.P.

Sire: Sayam Zar Prak

Dam: Ch. Chocolate Dragee

SLOPPY JOE, S.P.

Siring Chocolates and Blues

Sire: Southwood Kuching

KITTENS AVAILABLE FROM

Ch. Chocolate Dragee, C.P.

Ch. Craigiehilloch Chojula, C.P.

Craigiehilloch Josusi, B.P.

Brenmor Sari, C.P.

MRS. D. M. CLARKE

MISS BRENDA MORSMAN

64 BERKELEY AVENUE, READING, BERKS.

Telephone: Reading 2642

WESTCROFT CATTERY

BLUES, CREAMS and CHINCHILLAS

AT STUD—WESTCROFT CUPID (Chinchilla)

Sire: Tuscaloosa Vincent Dam: Redwalls Lovely Mist

Apply—**MRS. M. LANG**

Westcroft . 18 Melbourne Avenue . West Ealing, W.18

'Phone: Ealing 7914

Mrs. Crickmore—

- 34 CH. THIEPVAL PRECOCIOUS.
112 CH. THIEPVAL PARAGON.
ab 138 THIEPVAL FRIVOLITY.

Mrs. Newbigging—

- 39 SYKE RUDDY GLOW.
40 SYKE AMBER.
48 OUSEDALÉ MORNING GLORY.

Mrs. Willett—

- 157 LEINADSEN PRIMROSE.
ab 51 WOBURN MONSIEUR.
56 LEINADSEN GARDENIA.

Mrs. Fawell—

- 178 BARWELL RIO.
4 66 CH. BARWELL PEDRO.
67 CH. BARWELL PIPPA.

Miss Langston—

- 70 CH. FIDELIO OF ALLINGTON.
1 71 CH. TICH OF ALLINGTON.
173 MANDY OF ALLINGTON.

Mrs. Calder—

- 73 BROCTON'S MARGARET.
74 BROCTON'S PRAIRIE FLOWER.
106 BROCTON'S MERRY ANDREW.

Mrs. McLeod—

- 76 PERI OF THAME.
R 166 RAB OF THAME.
167 BRUCE OF THAME.

Class 35.—A.C. BRACE.

Judge: MR. MARTIN.

Miss Rodda—

- R 3 CH. CHADHURST SAMBO.
6 CHADHURST ANONA.

Mrs. Beedell—

- 7 KALA MIRANDA.
65 CH. MAGYAR PETYES.

Miss Sherlock—

- He 8 CH. LOTUS APOLLO.
57 BIRCOTTE NONO.

Mrs. Brunton—

- 3 16 RODDY OF DUNESK.
28 APRIL VIOLET OF DUNESK.

Mr. C. Dugdale—

- 18 HARPUR ROMEO.
29 CH. FOXBURROW FAERY.

BROCTON'S CATS

CHINCHILLAS—

Deb of Thame - Brocton's Margaret
Brocton's Miss Moppet - Brocton's Prairie Flower

BLACK—

Ch. Slapton Susan

KITTENS FROM THESE QUEENS SOMETIMES FOR SALE

MRS. M. M. CALDER, 81, EPSOM ROAD, GUILDFORD
Telephone: Guildford 62046

The most effective dressing ever introduced for alleviating the
IRRITATION OF CATS' EARS

caused by the ear-mange mite

OTODEX

Combines an anti-parasitic and an antiseptic with a local anaesthetic, and rapidly subdues inflammation and discharge

ABSOLUTELY SAFE and PAINLESS

BOTTLES 2/-, post 3d.

BARWELL L.H. RED TABBIES & TORTIES

At Stud:—

Champion Barwell Pedro

Sire: CH. HENDON LYSANDER. *Dam:* BARWELL HAPPY.

1st PRIZE WINNER EVERY TIME SHOWN.

Excelling in brilliant colour, markings and wonderful eyes.

Siring Prizewinning Kittens.

Stud Fee: 2½ Guineas, plus carriage.

OTHER WINNERS FROM THIS CATTERY:—

CH. BARWELL PIPPA.

CH. BARWELL DOLO (France).

BARWELL DERRY. Winner of 2 C.C.s.

BARWELL LISSA. Winner of 2 C.C.s.

BARWELL RIO. Best Tortie Kitten, Herts. & Middx., 1955.

BARWELL REX. Best Red Tabby Kitten, Herts. & Middx., 1955.

KITTENS USUALLY FOR SALE.

Mrs. DENYS FAWELL

The Lawns, Salhouse, Norwich.

Telephone: Salhouse 226.

Mrs. Alexander—

- 19 LAVENGRO OF DUNESK.
30 MERRY OF DUNESK.

Mrs. Brine—

- 20 SHEEPFOLD MUFFIN.
31 SHEEPFOLD MIMOSA.

Mrs. Crickmore—

- 34 CH. THIEPVAL PRECOCIOUS.
112 CH. THIEPVAL PARAGON.

Mrs. Newbigging—

- 39 SYKE RUDDY GLOW.
40 SYKE AMBER.

Miss Gabb—

- 43 OPTIMIST OF SUNFIELD.
52 CH. QUERY OF SUNFIELD.

Miss Sheppard—

- 46 CH. WIDDINGTON WINTERSET.
47 WIDDINGTON WINTER STAR.

Mrs. Willett—

- 51 WOBURN MONSIEUR.
56 LEINADSEN GARDENIA.

Mrs. Fawell—

- 66 CH. BARWELL PEDRO.
67 CH. BARWELL PIPPA.

Miss Langston—

- 70 CH. FIDELIO OF ALLINGTON.
71 CH. TICH OF ALLINGTON.

Mrs. McLeod—

- 76 PERI OF THAME.
166 RAB OF THAME.

Class 36.—A.C. STUD.

Judge: MRS. SPEIRS.

- 116 Mrs. Hamley-Rowan, MYOWNE MERLYN, M., 15.4.53. Sire, Ch. Astra of Pensford. Dam, Myowne Gaymay. Breeder, Mrs. Vize.
- 2 Miss Sherlock, BIRCOTTE GIFTOCRISSA.
- 39 Mrs. Newbigging, SYKE RUDDY GLOW.
- 51 Mrs. Willett, WOBURN MONSIEUR.
- 66 Mrs. Fawell, CH. BARWELL PEDRO.
- 72 Miss Langston, CH. MARK OF ALLINGTON.
- 3 111 Mr. Dugdale, CH. HARPUR BLUE BOY.
- 2 115 Mrs. J. Thompson, CH. FOXBURROW FRIVOLOUS.

Gardole Siamese & Silver Tabbies

At Stud—PROUD MANDARIN (S.P. Siamese) (Breed No. 24)
(Sire: Ch. Slades Cross Shahid - Dam: The Tschudi Nun)

SILVERSEAL CATKIN (Silver Tabby) (Breed No. 18)
(Sire: Wild Tiger Tim - Dam: Ch. Culverden Ceinwen)

INDOOR CONDITIONS - CENTRAL HEATING

Queens met East Croydon Station by arrangement

Enquiries for Studs and Kittens to —

Mrs. D. M. KAPP, "Gardole," Stanhope Road, Croydon
Tel.: CRO 6711

HERTS. AND MIDDLESEX CAT CLUB **SPECIAL PRIZES AND CLASSES AT SHOWS**

Entrance Fee: 2/6

Subscription: 7/6 per annum

Life Membership: 5 Guineas

Hon. Secretary:

MR. P. DUNKS

38 Lexden Road, Acton, W.3

Hon. Treasurer:

MRS. V. PARKER

31 Hempstead Road, Kings Langley

JOIN



NOW

Founded 1901

President: SIR COMPTON MACKENZIE

The Largest Specialist Club in Europe

ADVISES ON ALL MATTERS PERTAINING TO THE BREED

Offers Silver Trophies and Specials at all Ch. Shows.

Holds Siamese Speciality Show in London annually.

ANNUAL SUBSCRIPTION 7/6 LIFE MEMBERSHIP £5-5-0

ENTRANCE FEE £1-1-0

Write for particulars to the Hon. Secretary: Mrs. K. R. WILLIAMS,

53 Grange Road, Sutton, Surrey. Tel. VIG 1389.

Hon. Secretary: Mr. B. A. STIRLING-WEBB,

Asgill House, Old Palace Lane, Richmond, Surrey. Tel. RIC 1561.

Class 37.—A.C. BROOD QUEEN.

Judge: MRS. AITKEN.

- ab 40 Mrs. Newbigging, SYKE AMBER.
1 67 Mrs. Fawell, CH. BARWELL PIPPA.
2 80 Miss Morony, GENTLE PIXIE.

LONG-HAIRED KITTENS

Class 38.—BLACK, MALE or FEMALE (3-9 months).

Judge: MRS. CATTERMOLLE.

- 3 117 Miss Jury, PURRING SAM, M., 29.8.55. Sire, Sunny Boy of Carne.
Dam, Bunty of Rockvilla. Breeder, Owner. FOR SALE, 4 Gns.

**Class 39.—WHITE, BLUE-EYED or ORANGE-EYED, M. or F.
(3-9 months).**

Judge: MRS. CATTERMOLLE.

- 2 118 Mrs. Dallison, DALMOND TRENCHERMAN, M., 4.7.55. Sire,
Ch. Foxburrow Frivolous. Dam, Ch. Dalmond Damarette. Breeder,
Owner.
Also in Classes 62, 64, 155.
ab 119 Miss M. Bull, DEEBANK MARGUERITE, F., 13.8.55. Sire, Vigi-
lant Mark. Dam, Dalmond Spring Song. Breeder, Owner.
Also in Classes 62, 64, 65, 66, 67, 145, 156, 167.
ab 120 Miss M. Bull, DEEBANK WILD ROSE, F., 13.8.55. Sire, Vigilant
Mark. Dam, Dalmond Spring Song. Breeder, Owner.
Also in Class 66.
1 121 Mrs. Fletcher, TREETOPS HEBE, F., 4.5.55. Sire, Lotus Apollo.
Dam, Tree Tops Storm. Breeder, Owner.
Also in Classes 61, 162.

Class 40.—BLUE, MALE (3-6 months).

Judge: MR. MARTIN.

- 122 Mrs. D. Rees, UPLANDS STARDUST, M., 26.8.55. Sire, Ch.
Dusty of Dunesk. Dam, Bayhorne Venus. Breeder, Owner.
Also in Classes 58, 59, 60, 63, 67, 145, 206.
123 Mrs. M. Winn, BLUESTAR RAUGHMERE, M., 20.6.55. Sire,
Lilac Lad of Dunesk. Dam, Vigilant Valetta. Breeder, Mrs. Grace
Pond.
Also in Class 60.
3 124 Mrs. Brine, SHEEPFOLD JUPITER, M., 6.7.55. Sire, Merricourt
Clipper. Dam, Avernoll Willow Star. Breeder, Mr. L. Owen-Jones.
Also in Classes 59, 60, 134.
R 125 Mrs. Norris, AMANDRAS BLUE KNIGHT, M., 1.8.55. Sire, Ch.
Foxburrow Frivolous. Dam, Trenton Amanda. Breeder, Exhibitor.
Also in Classes 58, 59, 60, 63, 65, 67, 140, 155, 162, 167, 176, 214,
219.

LAMONT BURMESE

Gerrards Cross 2555

NOTED FOR TYPE, DARK SILKY COATS : FRIENDLY DISPOSITIONS
PRIZE WINNERS WHEREVER SHOWN

KITTENS USUALLY FOR SALE ———— SHOW OR PETS

MRS. H. WALDO-LAMB

Elmway, Woodlands Close, Gerrards Cross, Bucks.

YORKSHIRE COUNTY CAT CLUB

President: MISS E. WENTWORTH FITZWILLIAM
THE ALL BREED CLUB

CLASSES GUARANTEED AT OTHER SHOWS FOR MEMBERS

Subscription: 7/6 per annum

Hon. Secretary: Mrs. E. W. Taylor, Rowley Cottages, Scarcroft,
Nr. Leeds, Yorks.

Hon. Treasurer Mrs. F. E. Taylor, Rowley Grange,
Scarcroft, Nr. Leeds, Yorks. (Telephone: Thorner 307)

AT STUD . . .

Blackland Ratsmee

Young Chocolate-Point Siamese

Praha Gypka

Havana Shorthair

Praha Allegro Agitato

Lilac Shorthair

By Appointment. FEE: £2 12s. 6d. and £3 3s. 0d. (plus Carriage)

BATH SPA STATION.

Telephone: COMBE DOWN 3203

KITTENS USUALLY AVAILABLE—Seal-Point, Blue-Point,
Chocolate-Point Siamese, Russian Blue and Havana.

MRS. E. FISHER

“Maesmor,” 60 Bradford Road,
Combe Down, Bath, Somerset

- 126 *VHC* Mrs. Wayne, AVERNOLL GAY KIM, M., 13.6.55. Sire, Avernoll Knight Anthony. Dam, Winterhay Wildwillow. Breeder, Mrs. Brine. Also in Classes 60, 63, 66, 145.
- 127 *ab* Mrs. Wayne, AVERNOLL BLUE MILK, M., 1.9.55. Sire, Avernoll Knight Anthony. Dam, Winterhay Wildwillow. Breeder, Mrs. Brine. Also in Classes 65, 66, 67.
- 128 *2* Miss Alexander, GIPPESWYK JEREMY, M., 27.6.55. Sire, Prestwick Robin. Dam, Gippeswyk Jill. Breeder, Exhibitor. Also in Classes 58, 63, 193, 214.
- 129 *1* Mrs. Stephenson, ASHDOWN PEBBLES, M., 22.7.55. Sire, Woburn Sunshine. Dam, Gentian of Dunesk. Breeder, Exhibitor. Also in Classes 58, 60, 66, 145, 162.
- 130 *VHC* Mrs. Stephenson, ASHDOWN PINWOOD, M., 22.7.55. Sire, Woburn Sunshine. Dam, Gentian of Dunesk. Breeder, Exhibitor. Also in Classes 40, 59, 66, 201.

Class 41.—BLUE, FEMALE (3-6 months).

Judge: MR. MARTIN.

- 131 *2* Mrs. Alexander, MERICOURT DEIRDRE, F., 14.6.55. Sire, Ch. Dylan of Allington. Dam, Merry of Dunesk. Breeder, Owner. Also in Classes 34, 58, 59, 60.
- 132 *VHC* Mrs. Prest, AVERNOLL SWEET KAY, F., 1.9.55. Sire, Avernoll Knight Anthony. Dam, Winterhay Wild Willow. Breeder, Mrs. Brine.
- 133 *1* Miss Alexander, GIPPESWYK JESSAMY, F., 27.6.55. Sire, Prestwood Robin. Dam, Gippeswyk Jill. Breeder, Exhibitor. Also in Classes 59, 60, 176.
- 134 *ab* Mrs. Boxall, NEARBY MARIE, F., 7.7.55. Sire, Ch. Foxburrow Frivolous. Dam, Nearby Julie. Breeder, Exhibitor. Also in Classes 58, 60, 63, 145.
- 135 *3* Mrs. D. Smart, GEORGIAN SABRINA, F., 24.7.55. Sire, Gwynn of Allington. Dam, Dominic Princess Juliet. Breeder, Exhibitor. Also in Class 59.
- 136 *R* Mrs. D. Smart, GEORGIAN SPRITE, F., 24.7.55. Sire, Gwynn of Allington. Dam, Dominic Princess Juliet. Breeder, Exhibitor. Also in Class 59.
- 137 *ab* Mr. and Mrs. Raleigh, ANCHUSA SILVER GIRL, F., 2.7.55. Sire, Bayhorne Adam. Dam, Foxburrow Fleur. Breeder, Exhibitor. Also in Classes 58, 156.
- 138 *ab* Mrs. Crickmore, THIEPVAL FRIVOLITY, F., 7.9.55. Sire, Ch. Foxburrow Frivolous. Dam, Ch. Thiepval Precocious. Breeder, Exhibitor. Also in Classes 34, 58, 59, 60, 63, 65, 67, 145, 156, 162, 176, 187, 192, 198, 206, 214.

137A disqualified for 4000 cda.

SUMFUN CATS

**Siamese Seal Pointed
British Short-haired Whites**

KITTENS FOR SALE

Mrs. Mary Dunnill

The Garth, High Lane, Haslemere, Surrey.

CHEZ-SOI BOARDING CATTERY

Under the personal supervision of Mrs. MINTER
SEPARATE PENS. COVERED GARDEN RUN.
Recommended and approved by local Vet. Surgeons and
R.S.P.C.A. Inspector

One hour from town, Bakerloo, Euston or Green Line

Mrs. Minter, 71 Rudolph Rd., Bushéy, Herts.

BOOK NOW FOR XMAS HOLIDAYS

DEEBANK BLUE AND CREAM PERSIANS

At Stud:—

Vigilant Mark (Blue)

by CH. ASTRA OF PENSFORD ex CH. JEWEL OF DUNESK.

Deebank Royal (Cream)

by MALMARY TAFETEACE ex ALICE-IN-WONDERLAND

Sherry of Pensford (Cream)

by CH. FOXBURROW FRIVOLOUS ex ANCHOR FELICITY.

Beamsley Sunbeam (Cream)

by BERRET CASANOVA ex BEAMSLEY NYDDIA.

Queens met by arrangement, Liverpool or Birkenhead

MISS BULL

Elm Cottage, Thornton Hough, Wirral,

CHESHIRE. 'Phone: Thornton Hough 214.

Class 42.—BLUE, MALE (6-9 months).

Judge: MR. MARTIN.

- 3 139 Mrs. M. Lang, CAMBER CHRISTOPHER ROBIN, M., 7.4.55. Sire, Anson Eros. Dam, Trenton Sugar Plum. Breeder, Mrs. Denton. Also in Classes 60, 63, 140, 155, 167.
- ab 140 Mrs. Sharpc, CAMBER JULIAN, M., 7.4.55. Sire, Anson Eros. Dam, Trenton Sugar Plum. Breeder, Mrs. Denton. Also in Classes 63, 140, 167, 172, 214.
- 1 141 Mrs. J. Thompson, OCTAVIAN OF PENSFORD, M., 25.4.55. Sire, Ch. Foxburrow Frivolous. Dam, Berrett. Breeder, Exhibitor. Also in Classes 58, 140, 162, 176, 187, 206, 214.
- 2 142 Mrs. Brunton, DODO OF DUNESK, M., 11.5.55. Sire, Ch. Thiepval Paragon. Dam, Gaydene Wildrose. Breeder, Exhibitor. Also in Classes 60, 63, 155, 192, 201, 219.

R 142A

Class 43.—BLUE, FEMALE (6-9 months).

Judge: MR. MARTIN.

- 1 143 Mrs. Hart, ASHDOWN TREETOPS, F., 28.4.55. Sire, Woburn Sunshine. Dam, Ashdown Shadows. Breeder, Mrs. Stephenson. Also in Class 145.
- 2 144 Mr. B. Stirling-Webb, DEBUTANTE OF DUNESK, F., 11.5.55. Sire, Thiepval Paragon. Dam, Gaydene Wild Rose. Breeder, Mrs. Brunton. Also in Classes 63, 156, 162, 176, 206.
- 3 145 Miss D. Hymbercourt Malone, MAGYAR MARITZA, F., 27.5.55. Sire, Ch. Dylan of Allington. Dam, Magyar Melody. Breeder, Mrs. Beedell.

Class 44.—RED SELF, MALE or FEMALE (3-9 months).

Judge: MRS. MACKENZIE.

- 1 146 Mrs. Grace, MONTBRETIA, F., 11.3.55. Sire, Barwell Derry. Dam, Ch. Penchar Hope. Breeder, Owner. Also in Classes 61, 62, 187, 206.
- ab 147 Mrs. Newbigging, SYKE RED GAUNTLET, M., 5.7.55. Sire, Ch. Syke Ruddy Glow. Dam, Syke Amber. Breeder, Exhibitor. Also in Classes 61, 62, 63, 64, 65, 67, 173.

Class 45.—CREAM, MALE or FEMALE (3-5 months).

Judge: MRS. AITKEN.

- 1 149 Mrs. Cousins, TAMAR VALLEY IVORY, M., 30.7.55. Sire, Avillion Button. Dam, Wheal-Arthur Creablu. Breeder, Exhibitor. Also in Classes 66, 67, 206.

At Stud . . .

SUKIANGA PEPE LEMOKO

Seal-Pointed Siamese

1st & Ch., Sandy, 1953, and Over 50 High Awards

Sire: CH. CLONLOST YO-YO. *Dam:* MALLINGTON MAGIC.

Fee: **2½ Guineas** and Return Fare

QUEENS MET

MR & MRS. IVOR RALEIGH
The Gables, Tamworth Lane, Mitcham,
Surrey.

Telephone: MIT 2323

“Stocking” Siamese and “Watermark”

S.H. Tabbies — AT STUD :

QUESI ENERGICO

Seal-Point Siamese. 1st in Class every time shown as Kitten.

CHAMPION NIDDERDALE EVEREST

Short-Hair Red Tabby. 1st in Class every time shown.

BURNBEECH BUMPHREY

Short-Hair Brown Tabby. 1st & Ch. Cert. every time shown as adult.

Enquiries to: MRS. BARBARA FARQUHAR, 74 Brookside Avenue,
COVENTRY. *Telephone:* Greyfriars 1350.

ALICE'S CHESHIRE CAT had no Club!—but KENTISH CATS have

THE KENTISH CAT SOCIETY

which caters for them and their owners, providing:—

An ANNUAL ALL BREED SHOW with a wide range of trophies.
A POINTS CUP and GUARANTEED CLASSES at Leading Shows
in the South of England.

MEMBERSHIP IS NOT CONFINED TO RESIDENTS IN KENT.

Why not write or have a word with the Hon. Secretary:—

Mr. HUGH SMITH, Spring Cottage, IGHTHAM, Near Sevenoaks, Kent.
Telephone: Boro' Green 225. *Annual Subscription* 5/-, due July 1.

- 150 Mrs. Cousins, FANIFOLD FRITILLARY, F., 4.8.55. Sire, Ch. Redwalls Bath Oliver. Dam, Anchor Petite Beurre. Breeder, Mrs. Mayne.
 2 Also in Class 66.
- 151 Mrs. Willett, LEINADSEN PRIMROSE, F., 7.7.55. Sire, Woburn Monsieur. Dam, Fanifold Iolanthe. Breeder, Exhibitor.
 3 Also in Classes 34, 61, 64, 156, 167.

Class 46.—CREAM, MALE or FEMALE (5-9 months).

Judge: MRS. AITKEN.

- 3 148 Mrs. Hamley-Rowan, LAINSTON ROYAL, M., 1.5.55. Sire, Ch. Astra of Pensford. Dam, Myowne Gaymay. Breeder, Exhibitor.
- 1 152 Mrs. Rippingale, HATHAWAY MARIGOLD, F., 31.3.55. Sire, Ch. Tollerton Talisman. Dam, Anchor Dew Mist. Breeder, Miss Elliot. Also in Classes 62, 63, 64, 65, 140.
- 153 Mrs. Nightingale, PURRING PHOEBE, F., 28.3.55. Sire, Sunny Boy of Carne. Dam, Crowdecote Mistress Patch. Breeder, Miss Jury. Also in Classes 62, 64, 140, 176.
- 2 154 Mrs. Moore, HENDRAS JASMIN, F., 13.5.55. Sire, Ch Twilight John. Dam, Ch. Bluecroft Butterscotch. Breeder, Mrs. Nash. Also in Classes 62, 65.
- 4b 155 Mrs. Davies, PRIORY HONEY BUNCH, F., 20.4.55. Sire, Elmwood Cavalier. Dam, Priory Angel's Kiss. Breeder, Exhibitor. Also in Classes 61, 62, 64, 156, 167, 214.
- R 156 Mrs. Pearman, DAINTON CASTOR, M., 2.5.55. Sire, Perivale Monti. Dam, Dainton Primula. Breeder, Mrs. Jones. Also in Classes 64, 167, 173.

***Class 47.—SILVER TABBY or SMOKE, M. or F. (3-9 months).**

Judge: MRS. SPEIRS.

- 2 157 Miss D. M. Collins, KALA PADDIBOI, M., 14.5.55. Sire, Silver Lute of Blagdon. Dam, Ch. Kala Moonmist. Breeder, Exhibitor. Also in Class 64.
- 1 158 Misses Stennard and Maclaren, SIR TONY TOTO, M., 8.6.55. Sire, Nimbus of Silverleigh. Dam, Ch. Sadie of Silverleigh. Breeder, Exhibitor. Also in Classes 67, 145, 155, 206.

***Class 48.—BROWN or RED TABBY, M. or F. (3-9 months).**

Judge: MRS. MACKENZIE.

- VHC 159 Mrs. Moore, ASPLIN DICKON, M., 31.5.55. Sire, Asplin Red Admiral. Dam, Asplin Juliet. Breeder, Exhibitor.
- 2 160 Mrs. Moore, ASPLIN SULTAN, M. Sire, Hendon Puck. Dam, Sheepfold Neapolitania. Breeder, Exhibitor.
- 3 161 Mrs. Moore, ASPLIN ROSEBUD, F., 2.6.55. Sire, Asplin Red Admiral. Dam, Asplin Celia. Breeder, Exhibitor.

TIA-MIE SEAL-POINT SIAMESE

•
PRIZEWINNING KITTENS from Prizewinning
TIA-MIE PEACHBLOSSOM and her Mother
KNIGHTON EVE, by
CH. BLUEHAYES FOXY & CH. KILLDOWN SULTAN
•

Mrs. M. Bartholomew, Hungerford, Berks.

Telephone: Hungerford 5159.

VENARI SIAMESE (S.P.)

AT STUD:—

Simalu Saladin

Sired by Clonlost Yo-Yo. FEE: £2-2-0

KITTENS FROM:—

Hielan Miranda

Daughter of Prizewinner Hielan Salomé

MRS. A. B. HUNT, 1 Scotch Common, Ealing, London, W.13.

Telephone: Perivale 5262

• **Mrs. Grace de Udy,**

Chithurst Abbey,

Near Petersfield, Hants.

(3 miles from Midhurst). *Station: Haslemere.*

'Phone: INGRAMS GREEN 46.

Abyssinians : Burmese : British White Short Hairs

(Orange Eyed) : Tortoiseshell and Tortoiseshell and White

Persians and Silver Tabbies

Shetland Sheep Dogs : Welsh Terriers : Papillons

FEW KITTENS FOR SALE NOW

- R 162 Mrs. Minter, BARWELL REX, M., 30.5.55. Sire, Ch. Bourneside Black Diamond. Dam, Ch. Barwell Pippa. Breeder, Mrs. Fawell. Also in Classes 64, 155, 176, 214.
- 163 Mrs. Rosell, BRUTON FAIRY GOLD, F., 9.4.55. Sire, Ch. Barwell Pedro. Dam, Bruton Rainbow. Breeder, Exhibitor. Also in Classes 61, 63, 167, 173, 219.

Class 49.—CHINCHILLA MALE, 3-5 months.

Judge: MRS. SPEIRS.

CANCELLED. NO ENTRIES.

***Class 50.—CINCHILLA, FEMALE (3 -5 months).**

Judge: MRS. SPEIRS.

- 1 164 Miss Langston, MARELLA OF ALLINGTON, F., 19.8.55. Sire, Ch. Mark of Allington. Dam, Ch. Fifinella of Allington. Breeder, Exhibitor. Also in Classes 61, 62, 64, 65, 66, 67, 162, 167, 187, 198, 206, 214.

Class 51.—CHINCHILLA, MALE (5-9 months).

Judge: MRS. SPEIRS.

- 2 165 Mrs. Turney, BONA VIA MARK, M., 27.5.55. Sire, Ch. Mark of Allington. Dam, Sarisbury Aphra. Breeder, Owner. Also in Classes 63, 66.
- 1 166 Mrs. McLeod, RAB OF THAME, M., 6.5.55. Sire, Ch. Mark of Allington. Dam, Peri of Thame. Breeder, Exhibitor. Also in Classes 34, 35, 61, 66, 140, 145, 155, 176, 184, 198.
- 3 167 Mrs. McLeod, BRUCE OF THAME, M., 6.5.55. Sire, Ch. Mark of Allington. Dam, Peri of Thame. Breeder, Exhibitor. Also in Classes 34, 62, 66, 67.
- R 168 Mrs. Busbridge, SEAPROUD JACK, M., 24.4.55. Sire, Ch. Mark of Allington. Dam, Beachills Titania. Breeder, Exhibitor. Also in Classes 61, 64, 66.
- V He 170 Mrs. Polden, POLDENHILLS SERAPHIN, M., 6.6.55. Sire, Ch. Mark of Allington. Dam, Poldenhills Mikelmas Daisy. Breeder, Exhibitor. Also in Classes 61, 62, 63, 64, 65, 67, 155.

ab 169

Class 52.—CHINCHILLA, FEMALE (5-9 months).

Judge: MRS. SPEIRS.

- c b 171 Mr. P. Massey, WESTCROFT CAMILLA, F., 28.5.55. Sire, Westcroft Cupid. Dam, Bonavia Kuekit Cherie. Breeder, Mrs. Lang. Also in Classes 62, 65, 149.
- 2 172 Mrs. Busbridge, SEAPROUD JILL, F., 24.4.55. Sire, Ch. Mark of Allington. Dam, Beachills Titania. Breeder, Exhibitor. Also in Classes 64, 66, 184.

THE RONADA CATTERY

INTRODUCES YOU TO A NEW PROVED SIRE IN THE MIDLANDS

" PENNHOME PIERRE "

Winning young son of Oxleys Smasher; excels in head, type and eye colour.
Sire of RONADA RONDEZVOUS—Best Cream Kitten, M.C.C.C. Show, 1955.

Enquiries to:—MRS. D. BRICE-WEBB

RONADA, CHILWELL LANE, BRAMCOTE, Nottingham.

'Phone: Beeston 255466

THE LATEST

WATERMILL S.P. SIAMESE

KITTENS

*regret that they are too young to greet you at this Show
They wish you all a Happy Xmas and
prosperous New Year, and look forward to
meeting you very soon.*

ANN CODRINGTON

Tel. Cowden 2292

VINE COTTAGE
GILRIDGE
EDENBRIDGE
KENT.

CAT HARNESSSES : COLLARS : LEADS : CLAWBOARDS
BASKETS : PLAYTHINGS : COATS : BEDDING
AND GIFTS AND NOVELTIES FOR PUSS

COLLIER & COLLIER, Manor House, Lytchett-Matravvers .. Poole .. Dorset

DESIGNERS, PATENTEES AND PRODUCERS

Suppliers to the Cats' Protection League
the National Registration of Animals' Service
the Gibraltar S.P.C.A.

OUR BEAUTIFUL CAT-WEAR & INTERESTING ACCESSORIES
ARE BOUGHT ALL OVER THE WORLD

SURREY & SUSSEX CAT ASSOCIATION

Annual Subscription 5/-

President: MRS. MOORE

The Next ALL-BREED SHOW will be held at the
MUNICIPAL BATHS HALL, EPSOM, SURREY,
on SATURDAY, 11th FEBRUARY, 1956.

Generous Classifications for All Breeds.

Show Manager: Mrs. E. AITKEN, 2 Commonfield Road, Banstead, Surrey.
Tel.: Burgh Heath 2754.

Hon. Secretary: Mrs. G. M. TAYLOR, 103 Barcombe Avenue, Streatham
Hill, S.W.2. Tel.: Tulse Hill 1744.

Hon. Treasurer: Mrs. K. L. REGAN, 19 Albany Park Road, Kingston-on-
Thames.

- 1 173 Miss Langston, MANDY OF ALLINGTON, F., 21.4.55. Sire, Ch. Laurel of Allington. Dam, Ch. Musidora of Allington. Breeder, Exhibitor.
Also in Classes 61, 63, 66, 156, 176.
- ab 174 Mrs. Fowler, SHI LU, F., 26.5.55. Sire, Bonavia Jeremy. Dam, Mon Tresor Pierette. Breeder, Exhibitor.
Also in Classes 34, 62, 64, 67, 149.
- 3 175 Mrs. Turney, BONAVIA MIMI, F., 29.6.55. Sire, Ch. Mark of Allington. Dam, Bonavia Kutekit Michelle. Breeder, Exhibitor.
Also in Classes 64, 66.

***Class 53.— TORTOISESHELL, MALE or FEMALE (3-9 months).**

Judge: MRS. MACKENZIE.

- 3 176 Mrs. Conran, TAWNYS TOPSY, F., 28.8.55. Sire, Redwalls Bath Oliver. Dam, Slapton Pearl. Breeder, Owner.
Also in Class 67.
- ab 177 Mrs. and Miss Lambert, JUNGLE MAIDEN PINK, F., 19.7.55. Sire, Ch. Dandy of Hadley. Dam, Nepeta of Rockvilla. Breeder, Owner.
Also in Class 61.
- 1 178 Mrs. Fawell, BARWELL RIO, F., 30.5.55. Sire, Ch. Bourneside Black Diamond. Dam, Ch. Barwell Pippa. Breeder, Owner.
Also in Classes 34, 61, 63, 66, 145, 156, 162, 167, 173, 176, 214.
- 2 179 Mrs. Fawell, BARWELL RUSTY, F., 30.5.55. Sire, Ch. Bourneside Black Diamond. Dam, Ch. Barwell Pippa. Breeder, Owner.
Also in Classes 62, 65, 66.
- ab 180 Miss Woodifield, PATHFINDERS MISS MUFFET, F., 23.5.55. Sire, Ch. Bourneside Black Diamond. Dam, Treales Honeysuckle. Breeder, Exhibitor.
Also in Classes 65, 67.
- ab 181 Miss Woodifield, PATHFINDERS POLLY FLINDERS, F., 23.5.55. Sire, Ch. Bourneside Black Diamond. Dam, Treales Honeysuckle. Breeder, Exhibitor.
Also in Classes 62, 67.

***Class 53a.—TORTIE AND WHITE, MALE or FEMALE (3-9 months).**

Judge: MRS. MACKENZIE.

- 1 182 Mrs. Hedger, FIFINELLA COLUMBINE. Sire, Unregistered. Dam, Purring Pansyface. Breeder, Owner.
Also in Class 173.

Classes 54 and 55 (amalgamated).—BLUE CREAM, M. or F. (3-9 mths).

Judge: MRS. AITKEN.

- 2 183 Mrs. Ross, SHAPUR GISELDA, F., 6.8.55. Sire, Ch. Foxburrow Frivolous. Dam, Anchor Dewmist. Breeder, Exhibitor.
- 3 184 Mrs. Hamley-Rowan, LAINSTON PRUNELLA, F., 8.5.55. Sire, Myowne Merlyn. Dam, Dainton Pandora. Breeder, Exhibitor.
- 1 185 Mrs. D. King, STARMIST OF PENSFORD, F., 17.5.55. Sire, Ch. Foxburrow Frivolous. Dam, Anchor Felicity. Breeder, Mrs. Thompson.
Also in Class 140.

"Hendon Copper Red Long-Hairs are famous"

Champion Hendon Lysander

Sire: Ch. HENDON SIR RODERIC. Dam: HENDON MARIGOLD.
Sparkling Copper Red. Wonderful markings. Winner of 7 Championships
and many 1st Prizes. Sire of 4 Full Champions, etc. FEE: £2-10-0.
ALSO AS OUTCROSS FOR "HENDONS"—

Barwell Derry

Sire: Ch. CHADHURST SAMBO. Dam: BARWELL AURORA.
Winner of 2 Championships. Sire of 1st Prizewinners. FEE: £2-2-0.

MISS FRASER, Little Primrose, GODALMING, Surrey.
'Phone: Godalming 522.

JOIN THE CROYDON CAT CLUB

— ALL BREEDS —

CLASSES FOR MEMBERS AT ALL CH. SHOWS
MANY VALUABLE TROPHIES

Hon. Secretary: Mrs. E. TOWE, 6 Palmerston Road, Wimbledon, S.W.19.
'Phone: Cherrywood 2990.

Hon. Treasurer: Mrs. P. HUGHES, 23 Beresford Road, Cheam, Surrey.
'Phon: Vigilant 3284.

Financial Year ends January 31st. Annual Subscription 7/6.
Entrance Fee 2/6.

TAKE NOTICE!

THE BLUE-POINTED SIAMESE CAT CLUB

is the Club to which all Blue-Point Owners can belong.
If you are not already a member, please give your support to this Club,
whose aim is the vigorous promotion of the breed.
Guaranteed Classes and Specials, including a POINTS CUP, are offered
at all the Leading Shows.

The Hon. Secretary will be glad to answer enquiries at any time.
Annual Subscription 5/- Entrance Fee 10/- Life Membership £3-3-0.

Hon. Secretary: MR. HUGH SMITH, Spring Cottage, IGHTHAM,
Near Sevenoaks, Kent. 'Phone: Boro' Green 225.

SLAPTON LONGHAIRS

BLACKS, SMOKES AND SILVER TABBIES

Recent Successes include:—

BLACKS (Ch. SLAPTON BLACK MAGIC (N.Z. 6 times Best Cat in Show)
(Ch. SLAPTON SHEBA (N.Z.)
(Ch. SLAPTON SUSAN (G.B.)

SMOKES (SLAPTON DUSTY, 1st at Coronation Show and N.C.C.,
1953 & 1954
(SLAPTON MISCHIEF, Best Kitten in Show, Herts. & Middx.,
1954; Ditto, S.W.C.C.C., 1954

Kittens sometimes available — Bred only from the best Champion stock

MRS. DYER, HARTMOOR, SLAPTON, S. DEVON.
Telephone: Torcross 247.

Class 56.—ANY OTHER VARIETY, M. or F. (3-9 months).

Judge: MRS. CATTERMOLE.

- 3 186 Miss E. Jury, PURRING LUCIE, F., 29.8.55. Sire, Sunny Boy of Carne. Dam, Bunty of Rockvilla. Breeder, Owner.
FOR SALE: 3 Gns.
- 1 187 Mr. B. Stirling-Webb, BRIARRY MACGEORGE, M., 28.8.55. Sire, Briarry Ffolliott. Dam, Bubastis Georgina. Breeder, Exhibitor.
Also in Classe 61, 63, 67, 155.

2nd withheld

Class 57.—ANY L.H. LITTER.

Judge: MRS. NEWTON.

- 3 188 Mrs. I. Hughes, LITTER, 3 Males, 25.9.55. Sire, Myowne Caesar. Dam, Ashdown Blossom. Breeder, Owner.
- 1 189 Mrs. Stephenson, LITTER, 1 Male, 3 Females, 3.10.55. Sire, Woburn Sunshine. Dam, Anchor Questy. Breeder, Owner.
- R 190 Mr. Dugdale, LITTER, 4.10.55. Sire, Ch. Harpur Blue Boy. Dam, Gippeswyk Jane. Breeder, Owner.
- x3 191 Mr. B. Stirling-Webb, LITTER, 1 Male, 2 Females, 17.9.55. Sire, Kala Sabu. Dam, Briarry Farnigh. Breeder, Owner.
- cb 192 Miss Woodfield, LITTER, 15.10.55. Sire, Nicko Demus. Dam, Pathfinders Zinia. Breeder, Exhibitor.
- 2 192a Mrs. Dyer, LITTER, 1 Male, 3 Females, 19.9.55. Sire, Ch. Chadhurst Sambo. Dam, Slapton Dinah. Breeder, Exhibitor.

Class 58.—BLUE BREEDERS, MALE or FEMALE (3-9 months).

Judge: MR. MARTIN.

- He 122 Mrs. D. Rees, UPLANDS STARDUST.
- 2 125 Mrs. Norris, AMANDRAS BLUE KNIGHT.
- v He 129 Mrs. Stephenson, ASHDOWN PEBBLES.
- 3 128 Miss Alexander, GIPPEWYK JEREMY.
- 3 131 Mrs. Alexander, MERCOURT DEIDRE.
- ab 134 Mrs. Boxall, NEARBY MARIE.
- ab 137 Mr. and Mrs. Raleigh, ANCHUSA SILVER GIRL.
- ab 138 Mrs. Crickmore, THIEPVAL FRIVOLITY.
- 1 141 Mrs. Thompson, OCTAVIAN OF PENSFORD.
- 2 142 Mrs. Brunton, DODO OF DUNESK.

Class 59.—BLUE NOVICE, MALE or FEMALE (3-9 months).

Judge: MR. MARTIN.

- 122 Mrs. D. Rees, UPLANDS STARDUST.
- 124 Mrs. Brine, SHEEPFOLD JUPITER.
- v R He 125 Mrs. Norris, AMANDRAS BLUE KNIGHT.
- He 130 Mrs. Stephenson, ASHDOWN PINWOOD.
- 2 131 Mrs. Alexander, MERCOURT DEIDRE.
- 1 133 Miss Alexander, GIPPEWYK JESSAMY.
- 3 136 Mrs. D. Smart, GEORGINA SPRITE.
- 3 135 Mrs. D. Smart, GEORGINA SABRINA.
- cb 138 Mrs. Crickmore, THIEPVAL FRIVOLITY.

DEVORAN SIAMESE CATS

At Stud-

DEVORAN DONALD

Fee £2-12-6

DEVORAN ARISTOCRAT

Fee £3-3-0

EXCEL IN TYPE

Queens

DEVORAN HERMIONE

(Sire: Prestwick Prithie Pal)

GRACEDIEU FAH-CHEE

(Sire: Mystic Dreamer)

MORRIS PETULA

(Sire: Ch. Prestwick Penglina Pertama)

■ ■
KITTENS FOR SALE

■ ■
MRS. PRICE

The Gables, Heathfield Road, Bushey
Telephone Watford 5624 Herts.

Class 60.—BLUE SPECIAL LIMIT, M. or F. (3-9 months).

Judge: MRS. HANCOX.

- 122 Mrs. Rees, UPLANDS STARDUST.
123 Mrs. M. Winn, BLUESTAR RAUGHMERE.
124 Mrs. Brinc, SHEEPFOLD JUPITER.
125 Mrs. Norris, AMANDRAS BLUE KNIGHT.
126 Mrs. Wayne, AVERNOLL GAY KIM.
R 129 Mrs. Stephenson, ASHDOWN PEBBLES.
3 131 Mrs. Alexander, MERCOURT DEIDRE.
2 133 Miss Alexander, GIPPESWYK JESSAMY.
ab 134 Mrs. Boxall, NEARBY MARIE.
ab 138 Mrs. Crickmore, THIEPVAL FRIVOLITY.
1 139 Mrs. M. Lang, CAMBER CHRISTOPHER ROBIN.
142 Mrs. Brunton, DODO OF DUNESK.
177 Mrs. and Miss Lambert, JUNGLE MAIDEN PINK.

Class 61.—A.C. BREEDERS (ex. BLUE), M. or F. (3-9 months).

Judge: MRS. BRICE-WEBB.

- 121 Mrs. Fletcher, TREETOPS HEBE.
e 146 Mrs. Grace, MONTBRETIA.
ab 147 Mrs. Newbigging, SKYE RED GAUNTLET.
151 Mrs. Willett, LEINADSEN PRIMROSE.
nb 155 Mrs. Davies, PRIORY HONEY BUNCH.
3 163 Mrs. Rosell, BRUTON FAIRY GOLD.
1 164 Miss Langston, MARELLA OF ALLINGTON.
146 166 Mrs. McLeod, RAB OF THAME.
v 146 158 Mrs. Busbridge, SEAPROUD JACK.
170 Mrs. Polden, POLDENHILLS SERAPHIN.
R 173 Miss Langston, MANDY OF ALLINGTON.
2 178 Mrs. Fawell, BARWELL RIO.
187 Mr. Stirling-Webb, BRIARRY MACGEORGE.
ab 177

Class 62.—A.C. NOVICE (ex. BLUE), M. or F. (3-9 months).

Judge: MRS. COOK-RADMORE.

- 2 118 Mrs. Dallison, DALMOND TRENCHERMAN.
119 Miss M. Bull, DEEBANK MARGUERITE.
R 146 Mrs. Grace, MONTBRETIA.
147 Mrs. Newbigging, SKYE RED GAUNTLET.
152 Mrs. Rippingale, HATHAWAY MARIGOLD.
153 Mrs. Nightingale, PURRING PHOEBE.
v 146 154 Mrs. Moore, HENDRAS JASMINE.
155 Mrs. Davies, PRIORY HONEY BUNCH.
3 164 Miss Langston, MARELLA OF ALLINGTON.
i 167 Mrs. McLeod, BRUCE OF THAME.
4 170 Mrs. Polden, POLDENHILLS SERAPHIN.
171 Mr. P. Massey, WESTCROFT CAMILLA.
174 Mrs. Fowler, SHI LU.
x 3 179 Mrs. Fawell, BARWELL RUSTY.
181 Miss Woodfield, PATHFINDERS POLLY FLINDERS.

JUST PUBLISHED

**PEDIGREE
CATS**

by

Rose Tenent

AUTHOR OF

"The Book of the Siamese Cat"



Full description and details of the 27 recognised varieties, their care, breeding and exhibiting, health and sickness. Cats of character and stories about them.

40 illustrations by well-known photographers.

160 pages. Cloth bound. 16s.

CROSBY LOCKWOOD

26 OLD BROMPTON ROAD, LONDON, S.W.7.

**CAMBER
BLUE PERSIAN KITTENS**

Sire:

ANSON EROS

Dams:

TRENTON SUGAR PLUM

THEIPVAL PENELOPE

CAMBER DULCIE SUSETTE

Beautiful Prize Winning Kittens

Pale Coats

Lovely Eye Colour and Type

1st, Litter Class, H. and M. Show, 1954

CAMBER ANDREE, 1st, Open Class, Croydon, 1954.

„ ALGERNON, 1st, Open Class, National, 1954.

„ CHRISTOPHER ROBIN, 1st, Open Class, K. & K. & N. Show, 1955

„ HELENA ROSE, 1st, Open Class, K. & K. & N. Show, 1955.

Best Blue Kitten, K. & K. & N. Show, 1955.

1st, Open Class, Croydon, 1955.

Best Blue Female Kitten.

JULIAN, 1st, Open Class, Southsea Show, 1955.

Bred by **Mrs. E. M. DENTON**

89 Denmark Hill

::

London, S.E.5

RODNEY 4838

Class 63.—A.C. LIMIT, MALE or FEMALE (3-9 months).

Judge: MRS. NEWTON.

- P* 122 Mrs. Rees, UPLANDS STARDUST.
125 Mrs. Norris, AMANDRAS BLUE KNIGHT.
VHC 126 Mrs. Wayne, AVERNOLL GAY KIM.
2 128 Miss Alexander, GIPPESWYK JEREMY.
ab 134 Mrs. Boxall, NEARBY MARIE.
ab 138 Mrs. Crickmore, THIEPVAL FRIVOLITY.
139 Mrs. M. Lang, CAMBER CHRISTOPHER ROBIN.
ab 140 Mrs. Sharpe, CAMBER JULIAN.
142 Mrs. Brunton, DODO OF DUNESK.
144 Mr. B. Stirling-Webb, DEBUTANTE OF DUNESK.
ab 147 Mrs. Newbigging, SKYE RED GAUNTLET.
152 Mrs. Rippingale, HATHAWAY MARIGOLD.
155 Mrs. Davies, PRIORY HONEY BUNCH.
R 163 Mrs. Rosell, BRUTON FAIRY GOLD.
165 Mrs. Turney, BONAVIA MARK.
170 Mrs. Polden, POLDENHILLS SERAPHIN.
173 Miss Langston, MANDY OF ALLINGTON.
B 178 Mrs. Fawell, BARWELL RIO.
187 Mr. B. Stirling-Webb, BRIARRY MACGEORGE.

Class 64.—A.C. SPECIAL LIMIT (ex. BLUE), M. or F. (3-9 months).

Judge: MRS. MACKENZIE.

- I* 118 Mrs. Dallison, DALMOND TRENCHERMAN.
ab 119 Miss Bull, DEEBANK MARGUERITE.
ab 147 Mrs. Newbigging, SKYE RED GAUNTLET.
151 Mrs. Willett, LEINADSEN PRIMROSE.
152 Mrs. Rippingale, HATHAWAY MARIGOLD.
153 Mrs. Nightingale, PURRING PHOEBE.
156 Mrs. Pearman, DAINTON CASTOR.
2 157 Miss D. M. Collins, KALA PADDIBOI.
162 Mrs. Minter, BARWELL REX.
164 Miss Langston, MARELLA OF ALLINGTON.
x3 168 Mrs. Busbridge, SEAPROUD JACK.
VHC 170 Mrs. Polden, POLDENHILLS SERAPHIN.
172 Mrs. Busbridge, SEAPROUD JILL.
ab 174 Mrs. Fowler, SHI LU.
3 175 Mrs. Turney, BONAVIA MIMI.

ab 155
R 178

Class 65.—A.C. MAIDEN, MALE or FEMALE (3-9 months).

Judge: MRS. COOK-RADMORE.

- I* 119 Miss Bull, DEEBANK MARGUERITE.
125 Mrs. Norris, AMANDRAS BLUE KNIGHT.
127 Mrs. Wayne, AVERNOLL BLUE MICK.
138 Mrs. Crickmore, THIEPVAL FRIVOLITY.
147 Mrs. Newbigging, SKYE RED GAUNTLET.
VHC 152 Mrs. Rippingale, HATHAWAY MARIGOLD.

at last I'm on solids...



Kittens soon reach the age when they need a solid nourishing food. They'll thrive on FELIX the real cat food. It's so economical too. A 1/3d. packet lasts a week. Get some today.



now for...

FELIX CAT FOOD

from Boots the Chemists,
Grocers, Fishmongers,
Pet Shops, Corn Stores,
Co-ops, etc.

- VHC
3
R
2
- 154 Mrs. Moore, HENDRAS JASMINE.
164 Miss Langston, MARELLA OF ALLINGTON.
170 Mrs. Polden, POLDENHILLS SERAPHIN.
171 Mr. P. Massey, WESTCROFT CAMILLA.
179 Mrs. Fawell, BARWELL RUSTY.
180 Miss Woodifield, PATHFINDERS MISS MUFFET.

Class 66.—A.C. PAIRS (3-9 months).

Judge: MRS. NEWTON.

Miss Bull—

- ab 119 DEEBANK MARGUERITE.
120 DEEBANK WILD ROSE.

Mrs. Wayne—

- ab 126 AVERNOLL GAY KIM.
127 AVERNOLL BLUE MICK.

Mrs. Stephenson—

- 3 129 ASHDOWN PEBBLES.
130 ASHDOWN PINWOOD.

Mrs. Cousins—

- 149 TAMAR VALLEY IVORY.
150 FANIFOLD FRITILLARY.

Miss Langston—

- VHC 164 MARELLA OF ALLINGTON.
173 MANDY OF ALLINGTON.

Mrs. Turney—

- 165 BONAVIA MARK.
175 BONAVIA MIMI.

Mrs. McLeod—

- 1 166 RAB OF THAME.
167 BRUCE OF THAME.

Mrs. Busbridge—

- R 168 SEAPROUD JACK.
172 SEAPROUD JILL.

Mrs. Fawell—

- 2 178 BARWELL RIO.
179 BARWELL RUSTY.

Class 67.—A.V. DEBUTANT KITTEN, M. or F. (3-9 months).

Judge: MR. TOMLINSON.

- ab 119 Miss Bull, DEEBANK MARGUERITE.
R 122 Mrs. Rees, UPLANDS STARDUST.
3 125 Mrs. Norris, AMANDRAS BLUE KNIGHT.
ab 127 Mrs. Wayne, AVERNOLL BLUE MICK.
ab 138 Mrs. Crickmore, THIEPVAL FRIVOLITY.
ab 147 Mrs. Newbigging, SKYE RED GAUNTLET.
149 Mrs. Cousins, TAMAR VALLEY IVORY.

THE ASPLIN CATS

At Stud: HENDON PUCK

(Red Tappy Persian)

Sire: Kingsmead Rover. Dam: Hendon Ballerina

OUTCROSS

All Stock regularly inspected by Veterinary Surgeon

Kittens sometimes for sale from:—

ASPLIN JULIET
(Tortie & White)

ARCAMOR SADIE
(Blue Cream)

HENDRAS JASMIN
(Cream)

APPLY TO:—

MRS. MOORE

**Asplin Cottage, Thames Bank,
Mortlake, S.W.14.**

THE DUNLOE RUSSIAN BLUES

Noted for Coat, Colour, Type, Eyes.

VERY AFFECTIONATE.

KITTENS USUALLY FOR SALE BY CHAMPIONS

Miss Rochford

25 Rudall Crescent, Hampstead, N.W.3.

Telephone: HAM 6498

- 158 Misses Stennard and Maclaren, SIR TONO TOTO.
 164 Miss Langston, MARELLA OF ALLINGTON.
 167 Mrs. McLeod. BRUCE OF THAME.
 170 Mrs. Polden, POLDENHILLS SERAPHIN.
 174 Mrs. Fowler, SHI LU.
 176 Mrs. Conran, TAWNYS TOPSY.
 180 Miss Woodifield, PATHFINDERS MISS MUFFET.
 181 Miss Woodifield, PATHFINDERS POLLY FLINDERS.
 187 Mr. Stirling-Webb, BRIARRY MACGEORGE.

SHORT-HAIRED ADULTS (exc. SIAMESE).

Class 68.—BLACK, MALE or FEMALE.

Judge: MISS BECKETT.

CANCELLED. NO ENTRIES.

Class 69.—WHITE, MALE or FEMALE.

Judge: MISS BECKETT.

- 193 Mrs. Challoner, WHITEHAUGH FROSTY, M., 20.5.52. Sire, Unknown. Dam, Unregistered No. 14. Breeder, Mrs. Jaffary. Also in Class 90.

Ch. with held

Class 70.—CREAM, MALE or FEMALE.

Judge: MISS BECKETT.

CANCELLED. NO ENTRIES.

Class 71.—BRITISH BLUE, MALE or FEMALE.

Judge: MISS BECKETT.

- 194 Mrs. Heseltine, BROUGHTON MAXIE, M., 12.3.53. Sire, Bourne-side Inkybit. Dam, Broughton Penelope. Breeder, Mrs. Hughes. Also in Class 141.
 195 Mrs. Attwood, CH. ALDRA'S BLUE BONNIE, M., 15.4.53. Sire, Mockbridge Hyacinth. Dam, Broughton Lucinda. Breeder, Owner. Also in Classes 86, 88, 127, 141, 177.
 196 Mrs. Johnson, JEZREEL JOSEFINA, F., 26.10.54. Sire, Broughton Nimrod. Dam, Maymyo Lady Jane. Breeder, Owner. Also in Class 91.
 197 Misses Chatterton, ASCONY BLUEBIRD, F., 13.4.52. Sire, Ch. Scamperdale Blue Boy. Dam, Mockbridge Fritillary. Breeder, Mrs. Startup. Also in Classes 88, 130.

THE Champion PET FOOD

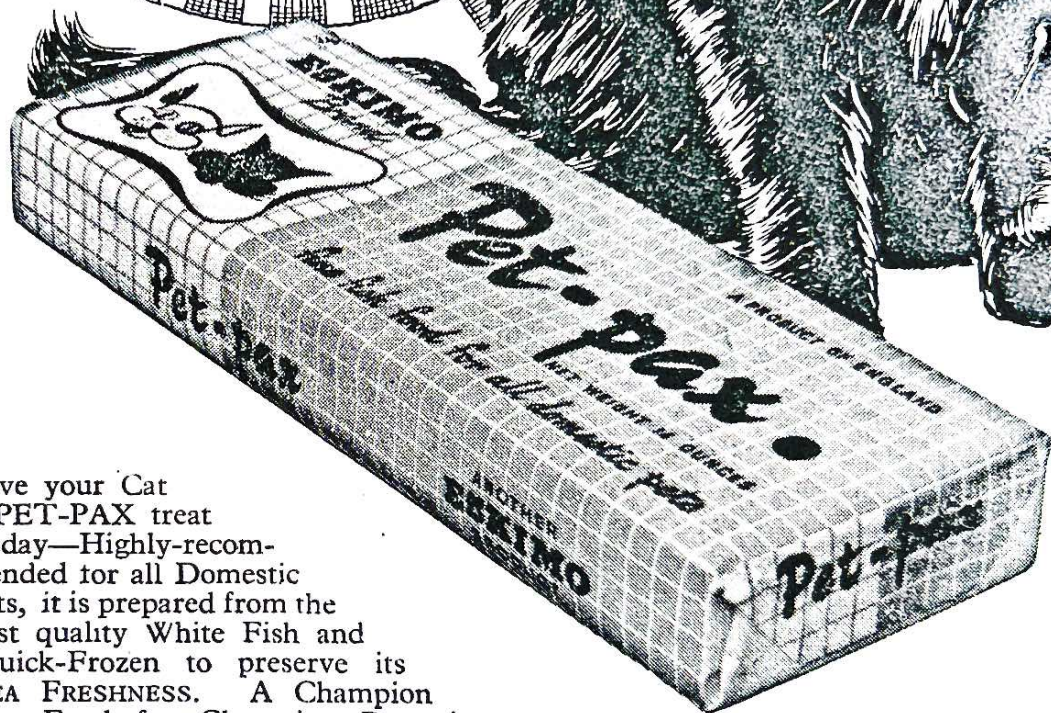

Give your Cat
a PET-PAX treat
to-day—Highly-recom-
mended for all Domestic
Pets, it is prepared from the
best quality White Fish and
Quick-Frozen to preserve its
SEA FRESHNESS. A Champion
Pet Food for Champion Pets, it
retails in 7-oz. and 14-oz. packs at
11d. and 1/4d.

Pet-pax

An **ESKIMO** PRODUCT

Write for details of your nearest **ESKIMO** stockist to:—

Golden Gleam Ice Cream Co., 30 St. John's Hill, Clapham Junction,
London, S.W.1., or Grimsby Frozen Products Ltd., Royal Dock,
Grimsby.

Class 72.—RUSSIAN BLUE, MALE or FEMALE.

Judge: MISS BECKETT.

- 3 198 Mrs. H. Battye, LAURENTIDE EPHREE SERENADE, M., 2.10.51. Sire, Laurentide Ephtoo Sapin. Dam, Ch. Laurentide Ephtoo Sene. Breeder, Mrs. Hargreaves. Also in Classes 88, 141, 203.
- VAC 199 Mrs. Wickham, SINI GALINA, F., 4.4.53. Sire, Dunloe Silvertoes. Dam, Sini Darya. Breeder, Mrs. Carpenter. Also in Classes 89, 90, 91, 203.
- Ch 1 200 Mrs. Hayden, DUNLOE COBWEB, F., 16.5.54. Sire, Ch. Dunloc Domokvitch. Dam, Ch. Dunloe Kera. Breeder, Miss Rochford. Also in Classes 87, 203.
- 2 201 Mr. Sommerfield, SINI GREGORII, M., 25.3.54. Sire, Ch. Dundoe Domokvitch. Dam, Dunloe Sonia. Breeder, Mrs. Carpenter. Also in Classes 89, 91, 203.
- R 202 Mrs. Carpenter, SINI DARYA, F., 21.7.48. Sire, Blue Seagull. Dam, Dunloe Sonia. Breeder, Owner. Also in Class 86.
- HC 203 Miss Lee-Meade, MEADLIAM APHRODITE, F., 2.6.54. Sire, Ch. Dunloe Silvertoes. Dam, Ch. Dunloe Blue Cap. Breeder, Owner. Also in Classes 87, 203.
- ab 204 Mrs. MacInnes, BELLEMONTA ANTHONY, M., 1.2.54. Sire, Unknown. Dam, Unknown. Breeder, Unknown. Also in Class 203.
- ab 205 Mrs. MacInnes, DUNLOE EVOKIYA, F., 1.4.54. Sire, Ch. Dunloe Domokvitch. Dam, Legionnaire La Vedette. Breeder, Miss Rochford. Also in Class 203.
- ab 206 Mrs. MacInnes, SINA GITA, F., 25.3.54. Sire, Ch. Dunloe Silver Toes. Dam, Dunloe Sonia. Breeder, Mrs. Carpenter. Also in Class 203.

Class 73.—RED TABBY, MALE or FEMALE.

Judge: MISS BECKETT.

- 2 207 Mrs. Farquhar, KILLINGHALL RED SUNRISE, F., 19.6.54. Sire, Ch. Nidderdale Robin. Dam, Ch. Barwell Cherry. Breeder, Miss Hardman. Also in Classes 87, 89, 91, 157, 221.
- Ch 1 208 Mr. Stirling-Webb, CH. HOPE OF ROCKVILLA, F., 2.6.52. Sire, Ch. Vectensian Anaconda. Dam, Amber of Rockvill. Breeder, Miss Paton. Also in Classes 88, 130, 205.

BEAUCHAT BRUNESCENS SIAMESE

Choc-Pointed Kittens of Excellent Pedigree,
Type and Temperament
PRIZE-WINNING WHENEVER SHOWN.

KITTENS BOOKED IN ADVANCE OUT OF

Ch. Pincop Yangtse Kiang, C.P.

Winner of many Awards, including 4 Challenge Certificates
and Dam of Ch. Beauchat Brunescens Lynn, U.S.A.).

Beauchat Brunescens Zara

Dam: Champion Pincop Yangtse Kiang

Sire: Ch. Holmesdale Chocolate Soldier

PROUDLY ANNOUNCES THAT HER FIRST LITTER

(Sire: Briarry Chocolate Macaroon)

WILL BE READY MID-DECEMBER.

Enquiries for Kittens to:—

MRS. O. STATHAM

CHURCH END, MIDDLETON, KINGS LYNN, NORFOLK.

HEATHERPINE PRIZEWINNING ABYSSINIANS

At Stud: Albyn Jason

QUEENS—CHINKI LOULIA

(Dam of Ch. Heatherpine Juanita, Ch. Heatherpine Isis)
and **CH. HEATHERPINE ISIS**

HEATHERPINE WADI

(Best S.H. Kitten, Croydon, 1951)

MRS. I. A. EARNSHAW

HEATHERPINE, CURRIDGE, Near NEWBURY, BERKS.

Telephone: Hermitage 240

MISS DAPHNE J. WELLS

CARSON SIAMESE CATTERY

Seal and Chocolate Points at Stud

CH. KILLDOWN SULTAN (S.P.)

Sire: LINDALE SIMON-PIE Dam: KILLDOWN NINETTE

Fee: **Three Guineas**, plus Return Carriage

SAYAM ZAR PRAK (C.P.)

Sire: CH. PRESTWICK PENGLIMA PERTAMA.

Dam: KILLDOWN AROSA.

Two Challenge Certificates; Best Stud, Southsea, National,
Southern, 1953-54; Taunton, Croydon, National, 1954.

Fee: **Two and a Half Guineas**, plus Return Carriage.

LANE END HOUSE

SHINFIELD

BERKS.

Telephone: Reading 83274

Class 74.—**BROWN TABBY.**

Judge: MISS BECKETT.

- 209 Miss Latham, **BURNBEECH CLARABELLA**, F., June, 1954. Sire, Unknown. Dam, Unknown. Breeder, Unknown. Also in Class 173.
- 210 Mrs. Farquhar, **MALICE AFORETHOUGHT**, F., Dec., 46. Sire, Unknown. Dam, Unknown. Breeder, Unknown. Also in Classes 135, 221.
- 211 Mrs. Farquhar, **BURNBEECH BUMPHEY**, M., 22.8.53. Sire, Unregistered No. 20. Dam, Mockbridge Campanula. Breeder, Miss Pratt. Also in Class 221.

Class 75.—**SILVER TABBY, MALE or FEMALE.**

Judge: MISS BECKETT.

- 212 Mr. and Mrs. Gurney, **CULVERDEN BROCADE**, M., 9.9.53. Sire, Ch. Hillcross Silver Flute. Dam, Marguerite of Silverleigh. Breeder, Miss Robson. Also in Classes 88, 221.
- 213 Mrs. Thake, **CH. CULVERDEN CEINWEN**, F., 28.2.53. Sire, Ch. Hillcross Silver Flute. Dam, Marguerite of Silverleigh. Breeder, Miss Robson. Also in Classes 88, 127, 128.
- 214 Mrs. Thake, **SILVERSEAL DAZZLER**, M., 15.12.54. Sire, Silver Lute of Blagdon. Dam, Ch. Culverden Ceinwen. Breeder, Owner. Also in Classes 86, 89, 128, 146, 157, 163, 177, 185, 188, 191, 197, 209, 215, 221.
- 215 Miss Galpin, **CH. SILVO OF BLAGDON**, M., 21.5.53. Sire, Ch. Hillcross Silver Flute. Dam, Ch. Sadie of Silverleigh. Breeder, Miss Peters. Also in Classes 88, 127, 146, 157.
- 216 Miss Stennard and Miss Maclaren, **CH. SADIE OF SILVERLEIGH**, F., 22.8.52. Sire, Antonio of Silverleigh. Dam, Ch. Star-drift of Silverleigh. Breeder, Miss Bracey. Also in Classes 88, 146, 157, 205.
- 217 Miss Robson, **CULVERDEN TIFFANY**, F., 9.9.53. Sire, Ch. Hillcross Silver Flute. Dam, Marguerite of Silverleigh. Breeder, Exhibitor. Also in Class 91.

Cl. withheld

*Class 76.—**TORTOISESHELL, MALE or FEMALE.**

Judge: MISS BECKETT.

CANCELLED. NO ENTRIES.

PINCOP SIAMESE

now residing at

"LITTLE BROWNDREYS"
CARHAMPTON, MINEHEAD, SOMERSET
Tel.: Dunster 243

AT STUD:—

CH. PINCOP SIMON, S.P.
CH. PINCOP AZUE KYM, B.P.
CAUSEWAY PITA, S.P.
To Approved Queens

KITTENS FOR SALE OUT OF WINNING QUEENS

AN ITEM OF INTEREST TO CAT LOVERS:—
In response to many requests, Mrs. Lamb has decided to open a Holiday Home for Cats. All Cats entrusted to her care will receive expert attention and every comfort, combined with good food, love and affectionate companionship in beautiful surroundings.

Particulars from:—

MRS. O. M. LAMB
(late of Halesowen, Birmingham)
"Little Browndreys"
Carhampton, Minehead, Somerset
Tel.: Dunster 243

***Class 77.—TORTIE AND WHITE, MALE or FEMALE.**

Judge: MISS BECKETT.

- 2 218 Mrs. Moore, CH. ASPLIN JESSICA, F. Sire, Lilac Lad of Dunesk.
Dam, Asplin Marigold. Breeder, Owner.
219 Mrs. Axon, CH. NOXA TEENA, F. Sire, Unknown. Dam, Un-
known. Breeder, Unknown.
Ch 1 Also in Classes 127, 135, 157.

***Class 78.—MANX, MALE or FEMALE.**

Judge: MISS BECKETT.

- Ch 1 220 Mrs. Earnshaw, BALLAUGH EMPRESS, F., 11.3.54. Sire, Rheyne-
neas Tiger. Dam, Ginette. Breeder, Mr. Butterfield.
Also in Classes 157, 173, 215.
ab 221 Mr. N. Todd, ALDEBARAN, F., June, 53. Sire, Unknown. Dam,
Unknown. Breeder, Unknown.
Also in Classes 88, 90.
3 222 Miss Sladen, CH. STONOR KATIE, F., 31.7.53. Sire, Ch. Stonor
Jet. Dam, Stonor Kathleen. Breeder, Exhibitor.
Also in Classes 86, 128, 133.
2 223 Miss Sladen, STONOR MINNIE, F., 29.9.52. Sire, Cherry Monty.
Dam, Stonor Kathleen. Breeder, Exhibitor.
Also in Classes 86, 128, 133.

Class 79.—ABYSSINIAN, MALE.

Judge: MISS WILSON.

- Ch 1 224 Miss Wiseman, CONTENTED CARLOS, M., 24.4.53. Sire, Bruerne
Achilles. Dam, Ch. Heatherpine Isis. Breeder, Exhibitor.
Also in Classes 86, 88, 91, 163, 197, 199, 205.
2 225 Miss Bone and Mrs. Earnshaw, HEATHERPINE HERODOTUS,
M., 6.10.51. Sire, Kreeoro Bacaffa. Dam, Chinki Loulia. Breeder,
Mrs. Earnshaw.
Also in Class 199.

Class 80.—ABYSSINIAN, FEMALE.

Judge: MISS WILSON.

- ab 226 Mrs. M. Grace, GRACEFIELD ARROW, F., 28.8.53. Sire, Tranby
Gem Aten. Dam, Gracefield Sprite. Breeder, Exhibitor.
Also in Classes 90, 199.
2 227 Mrs. Earnshaw, NIGELLA YASMIN, F., 4.3.55. Sire, Ch. Con-
tented Amigo. Dam, Ch. Heatherpine Juanita. Breeder, Miss Bone.
Also in Classes 157, 177, 215.
Ch 1 228 Mrs. Tancock, BLACKTHORN MARSALA, F., 15.10.54. Sire,
Albyn Jason. Dam, Gracefield Elf. Breeder, Mr. Pickthorn.
Also in Classes 87, 89, 90, 91, 128, 146, 199, 205.
3 229 Mrs. Roberts, SELBORNE CHI, F., 23.4.54. Sire, Albyn Jason.
Dam, Contented Lynette. Breeder, Mrs. Foxwell.

Class 81.—BURMESE, MALE.

Judge: MISS WILSON.

- 1 230 Mrs. Smith, SABLESILK BIMBO, M., 22.2.54. Sire, Casa Gatos da Foong. Dam, Chinki Yong Kassa. Breeder, Mrs. Smith. Also in Classes 86, 89, 146, 157, 197.

Class 82.—BURMESE, FEMALE.

Judge: MISS WILSON.

- 3 231 Mrs. Macaulay, KYNETON BIZANNA, F., 18.9.54. Sire, Ch. Casa Gatos Darkee. Dam, Chinki Amber. Breeder, Mrs. Macaulay. Also in Class 205.
- 2 232 Mrs. Watson, CHINKI GOLDEN GAY, F., 22.2.54. Sire, Ch. Casa Gatos Darkee. Dam, Ch. Chinki Yong Jetta. Breeder, Mrs. France. Also in Classes 82, 89, 130, 133, 163, 191, 197, 215.
- ab 233 Mrs. Grace, SABLESILK MELINDA, F., 22.4.53. Sire, Casa Gatos Da Foong. Dam, Chinki Yong Kassa. Breeder, Mrs. Smith. Also in Classes 82, 87, 188, 215.
- R 234 Mrs. Grace, GRACEFIELD KATHA, F., 7.3.54. Sire, Ch. Casa Gatos Darkee. Dam, Sablesilk Melinda. Breeder, Exhibitor. Also in Classes 86, 87, 215.
- pb 235 Mrs. Matthewson, FERNREIG OHPRAS PETA, F., 21.7.54. Sire, Ch. Casa Gatos Darkee. Dam, Ch. Chinki Yong Jetta. Breeder, Owner. Also in Classes 86, 89, 209, 221.
- PLI 236 Mrs. Waldo Lamb, CHINKI GOLDEN GODDESS, F., 22.2.54. Sire, Ch. Casa Gatos Darkee. Dam, Ch. Chinki Yong Jetta. Breeder, Mrs. France. Also in Class 205.

Class 83.—A.O.V., MALE or FEMALE.

Judge: MRS. TOWE.

- 1 237 Mrs. Monro-Smith, CRAIGIEHILLOCH BRONZE LEAF, F., 29.3.54. Sire, Elmtower Bronze Idol. Dam, Our Miss Smith. Breeder, Mrs. Clarke.

Class 84.—A.V. BRITISH NEUTER—PREMIER.

Judge: MISS WILSON.

- 238 Mrs. Channing, BRADGATE PUNCHINELLO, N., 27.9.54. Sire, Maiz-Mor-Marquis. Dam, Bradgate Ladye Jayne. Breeder, Mrs. Lapper. Also in Classes 110, 143, 183.
- 3 239 Miss Galpin, COVERDALE KIM, N., 14.4.54. Sire, Ch. Silvo of Blagdon. Dam, Unregistered. Breeder, Owner. Also in Classes 138, 148, 160, 210.

IPR 240 Brigadier Rossiter, PR. BELLEVER SILVER CARNELIAN, M.N., 10.4.52. Sire, Ch. Hillcross Silver Flute. Dam, Silver Jacinth. Breeder, Mrs. Regan.
Also in Classes 136, 148, 160, 166, 170, 178, 190, 210, 218.

2 241 Mrs. Halford, BRIARRY CLOUDED YELLOW, M.N., 26.8.54. Sire, Lamparas De Dios. Dam, Ch. Hope of Rockvillia. Breeder, Mr. Stirling-Webb.
Also in Class 143.

Class 85.—A.V. FOREIGN (ex. SIAMESE) NEUTER—PREMIER.

Judge: MISS WILSON.

FRT 242 Mrs. Baxter, SINI GIORGII, N., 25.3.54. Sire, Ch. Dunloe Domokvitch. Dam, Dunloe Sonia. Breeder, Mrs. Carpenter.
Also in Classes 138, 143, 166, 170, 218.

2 243 Mrs. Attwood, KA EGERIA, F.N., 16.8.54. Sire, Ch. Contented Amigo. Dam, Raby Amanda. Breeder, Mrs. Baines.
Also in Class 138.

Class 86.—A.V. BREEDERS, MALE or FEMALE.

Judge: MRS. TOWE.

1 195 Mrs. Attwood, CH. ALDRA'S BLUE BONNIE.

3 202 Mrs. Carpenter, SINI DARYA.

ab 214 Mrs. Thake, SILVERSEAL DAZZLER.

2 222 Miss Sladen, CH. STONOR KATIE.

R 223 Miss Sladen, STONOR MINNIE.

VHC 224 Miss Wiseman, CONTENTED CARLOS.

VHC 230 Mrs. Smith, SABLESILK BIMBO.

e 234 Mrs. Grace, GRACEFIELD KATHA.

ab 235 Mrs. Matthewson, FERNREIG OHPRAS PETA.

Class 87.—A.V. NOVICE, MALE or FEMALE.

Judge: MRS. KENT.

2 200 Mrs. Hayden, DUNLOE COBWEB.

VHC 203 Miss Lee-Meade, MEADLIAM APHRODITE.

3 207 Mrs. Farquhar, KILLINGHALL RED SUNRISE.

~~212 Mr. and Mrs. Gurney, CULVERDEN BROGADE.~~

1 228 Mrs. Tancock, BLACKTHORN MARSALA.

ab 233 Mrs. Grace, SABLESILK MELINDA.

R 234 Mrs. Grace, GRACEFIELD KATHA.

Class 88.—A.V. SENIOR, MALE or FEMALE.

Judge: MRS. HOLROYD.

- 2 244 Miss Lee-Meade, CH. DUNLOE BLUE CAP, F., 21.4.53. Sire, Ch. Dunloe Domokvitch. Dam, Legionnaire La Vedette. Breeder, Miss Rochford.
Also in Classes 127, 141, 157, 203.
R 195 Mrs. Attwood, CH. ALDRA'S BLUE BONNIE.
V 197 Misses Chatterton, ASCONY BLUEBIRD.
198 Miss H. Battye, LAURENTIDE EPHREE SERENADE.
1 208 Mr. Stirling-Webb, CH. HOPE OF ROCKVILLA.
ab 213 Mrs. Thake, CH. CULVERDEN CEINWEN.
215 Miss Galpin, CH. SILVO OF BLAGDON.
216 Miss Stennard & Miss Maclaren, CH. SADIE OF SILVERLEIGH
ab 221 Mr. N. Todd, ALDEBARAN.
3 224 Miss Wiseman, CONTENTED CARLOS.

Class 89.—A.V. JUNIOR, MALE or FEMALE.

Judge: REV. B. REES.

- 1 245 Misses Chatterton, LITTLEWICKERS MERCURY, M., 6.5.54. Sire, Broughton Nimrod. Dam, Ascony Bluebird. Breeder, Exhibitor.
Also in Class 90.
3 199 Mrs. Wickham, SINI GALINA.
201 Mr. Sommerfield, SINI GREGORII.
U 207 Mrs. Farquhar, KILLINGHALL RED SUNRISE.
ab 214 Mrs. Thake, SILVERSEAL DAZZLER.
2 228 Mrs. Tancock, BLACKTHORN MARSALA.
HC 230 Mrs. Smith, SABLESILK BIMBO.
R 232 Mrs. Watson, CHINKI GOLDENGAY.
ab 235 Mrs. Matthewson, FERNREIG OHPRAS PETA.

Class 90.—A.V. LIMIT, MALE or FEMALE.

Judge: MRS. KENT.

- 3 193 Mrs. Challoner, WHITEHAUGH FROSTY.
R 199 Mrs. Wickham, SINI GALINA.
ab 221 Mr. N. Todd, ALDEBARAN.
ab 226 Mrs. M. Grace, GRACEFIELD ARROW.
1 228 Mrs. Tancock, BLACKTHORN MARSALA.
2 245 Misses Chatterton, LITTLEWICKERS MERCURY.

Class 91.—A.V. SPECIAL LIMIT, MALE or FEMALE.

Judge: MRS. TOWE.

- HC 196 Mrs. Johnson, JEZREEL JOSEPHINE.
R 199 Mrs. Wickham, SINI GALINA.
HC 201 Mr. Sommerfield, SINI GREGORII.
2 207 Mrs. Farquhar, KILLINGHALL RED SUNRISE.
217 Miss Robson, CULVERDEN TIFFANY.
3 224 Miss Wiseman, CONTENTED CARLOS.
1 228 Mrs. Tancock, BLACKTHORN MARSALA.

SHORT-HAIRED KITTENS

Class 92.—WHITE, MALE or FEMALE (3-9 months).

Judge: MISS BECKETT.

- 246 Mr. N. Todd, ~~KANAWANA ZAPOTEC~~, M., 11.8.55. Sire, Un-registered. Dam, Aldebaran. Breeder, Exhibitor.
Also in Classes 102, 147.

wrong class - Tanco

Class 93.—A.C. SELF BRITISH, MALE or FEMALE (3-9 months).

Judge: MISS BECKETT.

- 247 Misses Chatterton, LITTLEWICKERS HYACINTH, M., 16.4.55. Sire, Broughton Nimrod. Dam, Ascony Bluebird. Breeder, Exhibitor. Also in Classes 102, 104, 189.

- 248 Misses Chatterton, LITTLEWICKERS LAGOONA, F., 16.4.55. Sire, Broughton Nimrod. Dam, Ascony Bluebird. Breeders, Exhibitors. Also in Classes 102, 168.

Class 94.—RUSSIAN BLUE, MALE or FEMALE (3-9 months).

Judge: MISS BECKETT.

- 2 249 Mrs. Hayden, GLASFRYN GRUSHKA, F., 30.5.55. Sire, Ch. Dunloe Silvertoes. Dam, Dunloe Cobweb. Breeder, Owner. Also in Classes 102, 104, 142, 203.
- R 250 Mrs. Carpenter, SINI JORGE, M., 5.8.55. Sire, Dunloe Domokvitch. Dam, Sini Darya. Breeder, Owner. Also in Classes 103, 203.
- VHC 251 Miss Lee-Meade, MEADLIAM ASH, F., 1.7.55. Sire, Sini Gregorii. Dam, Meadliam Aphrodite. Breeder, Owner. Also in Class 203.
- 252 Miss Lee-Meade, MEADLIAM BACCHUS, M., 12.7.55. Sire, Ch. Dunloe Domokvitch. Dam, Ch. Dunloe Blue Cap. Breeder, Owner. Also in Classes 102, 157, 203. FOR SALE: 15 Gns.
- 253 Mrs. MacInnes, CZARLYNE SILBER-MISH, M., 29.6.55. Sire, Bellemonta Anthony. Dam, Dunloe Evokiya. Breeder, Owner. Also in Classes 168, 189, 203, 219.
- 3 255 Mrs. MacInnes, CZARLYNE MINE LIEBLING, F., 16.6.55. Sire, Ch. Dunloe Silver Toes. Dam, Sini Gita. Breeder, Owner. Also in Classes 168, 203.
- 256 Miss Wiseman, CHATWYN, M., 21.7.55. Sire, Dunloe Mikaivitch. Dam, Laurentide Cene. Breeder, Mrs. Tancock. Also in Classes 103, 104, 134, 221.

256 also

Class 95.—ABYSSINIAN, MALE or FEMALE (3-9 months).

Judge: MISS WILSON.

- R 257 Mrs. M. Foxwell, SELBORNE DORIC, M., 27.7.55. Sire, Heatherpine Herodotus. Dam, Selborn Calypso. Breeder, Owner. Also in Classes 102, 147, 189, 200. FOR SALE: 6 Gns.

- 258 Mrs. Earnshaw, HEATHERPINE PEPI, M., 27.7.55. Sire, Ch. Contented Amigo. Dam, Chinki Loulia. Breeder, Owner. Also in Class 200.
- 259 Mrs. Earnshaw, HEATHERPINE AMASIS, F., 27.7.55. Sire, Ch. Contented Amigo. Dam, Chinkie Loulia. Breeder, Owner. Also in Class 200.
- 260 Mrs. Earnshaw, HEATHERPINE ISHTAR, F., 27.7.55. Sire, Ch. Contented Amigo. Dam, Chinki Loulia. Breeder, Owner. Also in Class 200.
- 261 Mrs. Borst, AMBALYNX BEAU, M., 30.3.55. Sire, Albyn Jason. Dam, Contented Fenella. Breeder, Owner. Also in Classes 147, 200, 215.
- 262 Mr. Grunnill, SELBORNE DORCAS, F., 27.7.55. Sire, Heatherpine Herodotus. Dam, Selborn Calypso. Breeder, Mrs. Foxwell. Also in Classes 104, 147, 192, 200.
- 263 Miss Wiseman, CONTENTED SUSAN, F., 12.6.55. Sire, Selborne Catalpa. Dam, Ch. Heatherpine Isis. Breeder, Exhibitor. Also in Classes 102, 104, 164, 200, 207.
- 264 Miss Wiseman, CONTENTED RUFAS, M., 3.7.55. Sire, Contented Carlos. Dam, Contented Melita. Breeder, Exhibitor.
- 265 Miss Wiseman, CONTENTED RED URCHIN, F., 3.7.55. Sire, Contented Carlos. Dam, Contented Melita. Breeder, Exhibitor.
- 265a Mr. Terry, CONTENTED HONEY, F., 12.6.55. Sire, Selborne Catalpa. Dam, Ch. Heatherpine Isis. Breeder, Miss Wiseman. Also in Classes 104, 177, 200.
- 265b Mr. Terry, CONTENTED CARISSIMA, F., 14.5.55. Sire, Selborne Catalpa. Dam, Contented Elisa. Breeder, Miss Wiseman. Also in Classes 168, 200.

Class 96.—BURMESE, MALE or FEMALE (3-9 months).

Judge: MISS WILSON.

- 266 Mrs. Macaulay, KYNETON CAJA, M., 28.4.55. Sire, Casa Gatos Dt Foong. Dam, Chinki Amber. Breeder, Owner. Also in Class 207.
- 267 Mrs. Macaulay, KYNETON CHINWA, F., 28.4.55. Sire, Casa Gatos Da Foong. Dam, Chinki Amber. Breeder, Owner. Also in Class 207.
- 268 Miss Croom, TANFIELD MOONGLOW, M., 6.8.55. Sire, Casa Gatos Darkee. Dam, Sealcoat Yoma. Breeder, Owner. Also in Classes 103, 104, 134, 150.
- 269 Mrs. M. Giles, SABLESILK SHEBA, F., 1.8.55. Sire, Ch. Casa Gatos Darkee. Dam, Chinki Yong Kassa. Breeder, Mrs. M. E. Smith. Also in Classes 103, 134, 207.
- 270 Mrs. S. Walker, KACHIN SUNDA, F., 7.4.55. Sire, Ch. Casa Gatos Darkee. Dam, Sablesilk Mitzi. Breeder, Miss Watson. Also in Classes 147.
- 271 Mrs. Frazer-Hay, SEALCOAT MINGYI, F., 29.3.55. Sire, Ch. Casa Gatos Darkee. Dam, Chinki Golden Gay. Breeder, Mrs. Watson. Also in Classes 104, 147, 157, 168, 185, 192, 198.

- 272 *2* Mr. Grunnill, SEALCOAT AVA, F., 29.3.55. Sire, Ch. Casa Gatos Darkee. Dam, Chinki Golden Gay. Breeder, Mrs. Watson. Also in Classes 147, 185, 192.
- 273 Mr. Russell, SEALCOAT SHWEGYIN, M., 24.4.55. Sire, Ch. Casa Gatos Darkee. Dam, Trinity Golden Shalimar. Breeder, Mrs. Watson. Also in Classes 147, 189.
- abs* 273a Mr. and Mrs. MacDonald, ISAPET WINPIE, M., 12.3.55. Sire, Chinki Yong Samudra. Dam, Sablesilk Candi. Breeder, Miss King.

Class 97.—MANX, MALE or FEMALE (3-9 months).

Judge: MISS BECKETT.

- 2* 274 Miss Sladen, STONOR DIAMOND, M., 22.6.55. Sire, Sonor Buster. Dam, Stonor Black Pearl. Breeder, Exhibitor. Also in Classes 102, 133.

1 246 Todd. Kanawana Zaptee

***Class 98.—RED TABBY, MALE or FEMALE (3-9 months).**

Judge: MISS BECKETT.

- 2* 275 Mr. C. H. Clarke, LUX McSNORTHAM, M., 4.7.55. Sire, Beechcote Music. Dam, Beechcote Silver. Breeder, Owner. Also in Class 103.

- abs* 276 Miss Hardman, KILLINGHALL RED SHRIMP, M., 20.4.55. Sire, Ch. Nidderdale Black Rod. Dam, Ch. Barwell Cherry. Breeder, Owner. Also in Classes 102, 147, 157, 164, 168, 173, 185, 189, 192, 198, 209, 215.

- abs* 277 Mrs. Hoare, VECTENSIAN ENRICHED, M., 7.6.55. Sire, Vectensian Brutus. Dam, Barwell Inez. Breeder, Exhibitor. Also in Class 102.

1st withheld
Class 99.—SILVER TABBY, MALE or FEMALE (3-9 months).

Judge: MISS BECKETT.

- 2* 278 Miss J. Cooke, GARDOLE SILVERSLEEVES, F., 20.3.55. Sire, Silver Lute of Blagdon. Dam, Gardole Minnehaha. Breeder, Mrs. Knapp. Also in Classes 103, 150.

- 1* 280 Mrs. Grant Allen, SILVER MOONBEAM, F., Ap. 1955. Sire, Unknown. Dam, Unknown. Breeder, Unknown. Also in Classes 142, 157, 164, 168.

Class 100.—BROWN TABBY, MALE or FEMALE (3-9 months).

Judge: MISS BECKETT.

- 2* 281 Miss Latham, KIMSTAR CHARLIE BOY, M., 7.9.55. Sire, Unknown. Dam, Burnbeech Clarabella. Breeder, Miss Pratt.

1st withheld

Class 101.—A.O.V., MALE or FEMALE (3-9 months).

Judge: MISS BECKETT.

- I* 282 Mrs. Hughes, BROUGHTON JANE, F., 19.4.55. Sire, Danehurst Peter. Dam, Broughton Penelope. Breeder, Owner. Also in Classes 157, 173, 189, 215, 219.
- R* 283 Mr. C. H. Clarke, LELGARDE TOPSY, F., 12.3.55. Sire, Beechcote Music. Dam, Beechcote Silver Sonata. Breeder, Owner. Also in Classes 102, 133.
- 2* 284 Mrs. G. K. Gain, GOODNESS, F. Sire, Unknown. Dam, Unknown. Breeder, Unknown. Also in Classes 104, 147, 173.
- 285 Mrs. M. Smith, SEALCOAT BLUE SURPRISE, F., 29.3.55. Sire, Casa Gatos Darkee. Dam, Chinki Golden Gay. Breeder, Mrs. Watson. Also in Classes 103, 104, 147.
- ab* 286 Mrs. Monro-Smith, ELMTOWER BRACKEN, M., 29.7.55. Sire, Laurentide Brown Prior. Dam, Craigiehilloch Bronze Leaf. Breeder, Mrs. Smith.
- 3* 287 Miss E. Von Ullmann, ROOFSPRINGER PERIWINKLE, F., 30.4.55. Sire, Roofspringer Peridot. Dam, Craigiehilloch Bronze Wing. Dam, Owner. Also in Classes 102, 133.
- VHK* 288 Miss E. Von Ullmann, ROOFSPRINGER MUSCATEL, M., 27.7.55. Sire, Elmtower Bronze Idol. Dam, Roofspringer Marsala. Breeder, Owner. Also in Classes 102, 103.

Class 102.—A.V. BREEDERS, MALE or FEMALE (3-9 months).

Judge: REV. B. REES.

- R* 246 Mr. N. Todd, KANAWANA ZAPOTEC.
- 247 Misses Chatterton, LITTLEWICKERS HYACINTH.
- 248 Misses Chatterton, LITTLEWICKERS LAGOONA.
- HK* 249 Mrs. Hayden, GLASFRYN GRUSHKA.
- VHK* 252 Miss Lee-Meade, MEADLIAM BACCHUS.
- 257 Mrs. Foxwell, SELBORNE DORIC.
- 2* 263 Miss Wiseman, CONTENTED SUSAN.
- 3* 274 Miss Sladen, STONOR DIAMOND.
- 276 Miss Hardman, KILLINGHALL RED SHRIMP.
- 277 Mrs. Hoare, VECTENSIAN ENRICHED.
- 283 Mr. C. H. Clarke LELGARDE TOPSY.
- I* 287 Miss Von Ullmann, ROOFSPRINGER PERIWINKLE.

Class 103.—A.V. NOVICE, MALE or FEMALE (3-9 months).

Judge: MRS. KENT.

- 289 Mrs. Monro-Smith, ELMTOWER COPPER COIN, M., 26.3.55.
Sire, Elmtower Bronze Idol. Dam, Unregistered. Breeder, Owner.
- 250 Mrs. Carpenter, SINI JORGE.
- 256 Miss Wiseman, CHATWYN BLUE BEAR.
- 267 Miss Croom, TANFIELD MOON GLOW.
- 269 Mrs. M. Giles, SABLESILK SHEBA.
- 275 Mr. C. Clarke, LUX McSNORTHAM.
- 278 Mrs. J. Cooke, GARDOLE SILVERSLEEVES.
- 285 Mrs. M. Smith, SEALCOAT BLUE SURPRISE.
- 288 Miss Von Ullmann, ROOFSPRINGER MUSCATEL.

Class 104.—A.V. SPECIAL LIMIT, MALE or FEMALE (3-9 months).

Judge: MRS. HOLROYD.

- 247 Misses Chatterton, LITTLEWICKERS HYACINTH.
- 249 Mrs. Hayden, GLASFRYN GRUSHKA.
- 256 Miss Wiseman, CHATWYN BLUE BEAR.
- 262 Mr. Grunnill, SELBORNE DORCAS.
- 263 Miss Wiseman, CONTENTED SUSAN.
- 265a Mr. Terry, CONTENTED HONEY.
- 268 Miss Croom, TANFIELD MOONGLOW.
- 271 Mrs. Fraser-Hay, SEALCOAT MINGYI.
- 284 Mrs. G. Cairn, GOODNESS.
- 285 Mrs. M. Smith, SEALCOAT BLUE SURPRISE.

SIAMESE ADULTS

Class 105.—SEAL-POINTED, MALE.

Judge: MR. LAMB.

- 290 Mrs. Alexander, CAUSEWAY HASSAN, M., 5.1.55. Sire, Ch. Pin-cop Simon. Dam, Causeway Cassandra. Breeder, Mrs. Ford.
Also in Classes 114, 146, 163, 171, 179, 205.
- 291 Mrs. Watson, MILORI OBERON, M., 10.8.54. Sire, Pristine Po-Sein. Dam, Lila. Breeder, Mrs. Watson.
Also in Classes 111, 114, 115, 116, 133, 146, 163, 179, 191, 197, 216.
- 292 Mr. and Mrs. Glover, SOUTHWOOD MARCUS, M., 3.4.53. Sire, Ch. Killdown Jupiter. Dam, Chula-Dah. Breeder, Mrs. Sayers.
Also in Classes 113, 115, 179, 197, 216.
- 293 Mrs. Dawson and Mrs. Theobald, DONERAILE MARQUIS, M., 13.7.54. Sire, Ch. Bluehayes Foxy. Dam, Doneraile Deb Too. Breeder, Mrs. K. Williams.
Also in Classes 112, 114, 116, 185, 194, 197.
- 294 Miss Purtell, AVONSIDE TUDOR PRINCE, M., 1.5.54. Sire, Ch. Morris Tudor. Dam, Avonside Jewel. Breeder, Owner.
Also in Classes 111, 112, 115.
- 295 Mrs. Bostock, MARGARETIC CHU-YAN, M., 14.7.54. Sire, Ch. Bluehayes Foxy. Dam, Margaretic Chu-San. Breeder, Owner.
Also in Class 129.

- 296 Mrs. Boal, FREEFOLK FUCHU, M., 2.11.54. Sire, Gracedieu Lu-An. Dam, Pengwood Carolina. Breeder, Owner. Also in Classes 112, 114, 179, 216.
- 297 Mrs. Hindley, SILKEN FAUN, M., 1.9.52. Sire, Silken Domino. Dam, Rycroft Tudor Rose. Breeder, Mrs. Highton. Also in Class 128.
- 298 Mrs. Dadd, SABUKIA SIR GALAHAD, M., 5.9.54. Sire, Sabukia Scatterbrain. Dam, Sapphire Sally. Breeder, Owner. Also in Classes 111, 114, 163, 171, 177, 179, 197, 216.
- 299 Mrs. Farquhar, QUESI ENERGIICO, M., 28.5.54. Sire, Spotlight Dragonfly. Dam, Quesi Queen. Breeder, Mrs. Biggs. Also in Classes 112, 114, 115, 116, 146, 158, 197, 222.
- 300 Mr. and Mrs. Swift, CHANCERY RUPEE, M., 30.3.53. Sire, Silken Tassel. Dam, Precious Opal. Breeder, Exhibitor. Also in Class 179.
- 301 Mrs. Clarke, SLOPPY JOE, M., 12.6.52. Sire, Southwood Kuching. Dam, Penicillin. Breeder, Mrs. Morland. Also in Classes 112, 171.
- 302 Dr. and Mrs. Groom, NILGIRIS PELLEAS, M., 25.5.53. Sire, Silken Domino. Dam, Nilgiris Vectuna Verle. Breeders, Exhibitors. Also in Classes 113, 115, 128, 133.
- 303 Mrs. Plant, WATERMILL TRICOT, M., 26.3.55. Sire, Spotlight Troubadour. Dam, Millfeather. Breeder, Miss Codrington. Also in Class 114, 115, 146, 158, 163, 179, 216.

Class 106.—SEAL-POINTED, FEMALE.

Judge: MR. LAMB.

- 304 Mrs. Hewlett, PRISTINE PANDORA, F., 25.8.54. Sire, Ch. Pristine Bandoola. Dam, Pristine Petula. Breeder, Mrs. Priston. Also in Classes 112, 114, 115, 116, 163, 194, 197, 216.
- 305 Miss Worbey, MOPENG, F., 3.8.54. Sire, Ch. Prestwick —. Dam, Moyo. Breeder, Owner. Also in Classes 111, 114, 115, 116, 146, 179, 216.
- 306 Mrs. M. Foxwell, FIRESprite CHETA, F., 18.5.54. Sire, Chinki Ranya. Dam, Selborne Grisette. Breeder, Mrs. Lambert. Also in Classes 114, 146, 179, 188, 205.
- 307 Mrs. Bartholomew, TIA-MIE PEACHBLOSSOM, F., 10.6.54. Sire, Ch. Killdown Sultan. Dam, Knighton Eve. Breeder, Owner. Also in Classes 111, 112, 114, 115, 116, 146, 158, 171, 179, 216.
- 308 Mrs. A. G. Jay, SAWAT ANGELINA, F., 24.1.54. Sire, Sabukia Scatterbrain. Dam, Chinki Allida. Breeder, Owner. Also in Classes 111, 114, 163, 197.
- 309 Mr. and Mrs. Stewart, KILLDOWN GAY LADY, F., 4.3.54. Sire, Ch. Sayam Zar Prak. Dam, Killdown Joy. Breeder, Mrs. Keene. Also in Classes 114, 115, 116, 130, 179.
- 310 Mr. and Mrs. Blackden, TOPS'L KINKIE, F., 14.5.54. Sire, Proud Pedro. Dam, Broughton Suki. Breeder, Mrs. West. Also in Classes 112, 116, 130.
- 311 Mrs. Carter, FOXBURROW FIONA, F., 22.5.54. Sire, Ch. Bluehayes Foxey. Dam, Inwood Sea Mist. Breeder, Mr. Soderberg. Also in Classes 114, 158, 179.

517 ab

- 2 313 Mrs. Hindley, CH. SILKEN JACARANDA, F., 6.8.52. Sire, Bynes Romeo. Dam, Proud Philomela. Breeder, Mrs. Highton. Also in Classes 113, 127, 128, 179, 216.
- c 314 Mrs. Biggs, PRISTINE MA PINWA, F., 20.4.52. Sire, Chinki Ranya. Dam, Rycroft Eastern Princess. Breeder, Mrs. Priston. Also in Classes 113, 130, 158, 163, 179, 185, 216,
- 315 Mrs. Garwood, CHINKI CHIQUITA CHOO, F., 10.12.54. Sire, Chinki Ranya. Dam, Mugginton Nance. Breeder, Rev. O'Neill. Also in Classes 115, 116, 130, 141, 179.
- 316 Mrs. MacLean, ROCKFORD ZILLA, F., 13.11.54. Sire, Chinki Ranya. Dam, Chinki Sapphire. Breeder, Miss Smith. Also in Classes 112, 114, 115, 116, 146, 158, 221, 222.
- 317 Mrs. Heath, HURLEYFORD ME PING, F., 28.6.54. Sire, Hillcross Shengson. Dam, Se-Man. Breeder, Owner. Also in Classes 112, 114.
- 318 Mrs. Hutchings, WEE MIST, F., 9.7.54. Sire, Early Mist. Dam, Pui-Wee. Breeder, Mrs. Selfe. Also in Classes 114, 115, 116.
- HC 319 Mrs. France, SEALSTREAM MISTRAL, F. Sire, Chinki Ranya. Dam, Aulay Toyti. Breeder, Mrs. Hamilton. Also in Classes 115, 146, 177, 197.
- 3 320 Mrs. Chubb, SILKEN CHERIE, F., 19.7.54. Sire, Silken Faun. Dam, Silken Jezebel. Breeder, Mrs. Highton. Also in Classes 112, 179, 201.
- 320a Mrs. Nicholls, KENSPECKLE BALKIS, F., 24.7.53. Sire, Proud Major. Dam, Wencarsal Mitzi. Breeder, Mrs. Saettem. Also in Classes 113, 116, 141, 158, 216.

Class 107.—BLUE-POINTED, MALE.

Judge: MISS PRENTIS.

- ad 321 Major and Mrs. Rendall, MISSELFORD RYKEN, M., 19.4.54. Sire, Misselfore Kryki. Dam, Ridge Tsueban. Breeders, Owners. Also in Classes 114, 128, 216.
- 3 322 Mrs. Biggs, QUESI BLUE HARMONY, M., 25.11.53. Sire, Spotlight Dragonfly. Dam, Pristine Ma Pinwa. Breeder, Owner. Also in Class 113.
- R 323 Mr. N. Todd, KANAWANA KYM, M., 9.9.54. Sire, Ch. Pincop Azure Kim. Dam, Daltrees Morag Ming. Breeder, Exhibitor.
- 2 324 Mr. Russell, RUSELON ZI, M., 28.2.55. Sire, Ch. Fernreig Zyn. Dam, Ruselon Shena. Breeder, Exhibitor. Also in Classes 107, 111, 112, 114, 115, 116, 133, 146, 158, 177, 179, 188, 191, 197, 209, 211, 216.

Class 108.—BLUE-POINTED, FEMALE.

Judge: MISS PRENTIS.

- HC 325 Major and Mrs. Rendall, CHATWYN CLAIRE, F., 21.4.54. Sire, Misselfore Syrinx Print. Dam, Mystery Maid. Breeder, Mrs. Tancock. Also in Classes 115, 128, 146, 181, 211.

- S. 326 Miss B. Lewis, QUESI BLUE DELICATO, F., 23.6.54. Sire, Spotlight Dragonfly. Dam, Pristine Ma Pinwa. Breeder, Mrs. Biggs. Also in Classes 112, 114, 115, 116, 146, 150, 163, 181.
- HC 327 Mrs. M. Warren, LAURENTIDE NEBULA, F., 12.5.54. Sire, Ch. Fernreig Zyn. Dam, Ch. Laurentide Corona. Breeder, Mrs. Hargreaves. Also in Classes 114, 141, 181.
- ab 328 Mrs. Sherman, BLUE ANGEL, F., 20.5.54. Sire, Bintang Sari. Dam, Oakfield She's Sweet. Breeder, Mrs. Beagley. Also in Classes 112, 114.
- R 329 Mrs. Hookins, DONERAILE BLUE DAZZ, F., 10.12.53. Sire, Ch. Bluehayes Foxy. Dam, Yin Yang Posy. Breeder, Mrs. Williams. Also in Class 141.
- Ch 330 Mrs. Tancock, CHATWYN SILHOUETTE, F., 19.1.55. Sire, Maiz-Mor-Marquis. Dam, Mistery Maid. Breeder, Owner. Also in Classes 111, 112, 114, 115, 116, 128, 146, 205.
- VK 331 Mrs. France, McKERRELL'S MEMORY, F. Sire, Chinki Ranya. Dam, Satan's Lady. Breeder, Mrs. D. Powell. Also in Classes 114, 116, 158, 181, 216.
- 2 332 Mr. E. Russell, RUSELON SHENA, F., 29.5.53. Sire, Hallow Prospero. Dam, Crequita. Breeder, Mrs. Herbert. Also in Classes 130, 133, 146.

Class 109.—CHOCOLATE-POINTED, MALE or FEMALE.

Judge: MISS PRENTIS.

- VHC 333 Mrs. Binns, BLACKLAND KOKO, M., 28.3.54. Sire, Selborne Corona. Dam, Blackland Mitzie. Breeder, Master R. James. Also in Classes 133, 146, 158, 191.
- 2 334 Flt. Lt. Wilson, CHOCOLATE CANDY, M., 26.10.53. Sire, Ch. Holmesdale Chocolate Soldier. Dam, Princess Sing-Su. Breeder, Exhibitor. Also in Classes 111, 112, 115, 116, 146, 182.
- HC 335 Mr. B. Stirling-Webb, BRIARRY HOBSON'S CHOICE, F., 24.7.54. Sire, Craigiehilloch Chofergo. Dam, Chocolate King. Breeder, Exhibitor. Also in Classes 182, 205, 223.
- ab 336 Mr. B. Stirling-Webb, KILLDOWN CLEMENTINA, F., 28.5.54. Sire, Ch. Briarry MacSuch. Dam, Carson Bon-Bon. Breeder, Mrs. Keene. Also in Classes 182, 205, 223.
- R 337 Mrs. Clarke, CRAIGIEHILLOCH CHOTENA, F., 29.3.54. Sire, Elmtower Bronze Idol. Dam, Our Miss Smith. Breeder, Exhibitor. Also in Classes 182, 223.
- 3 338 Miss Morsman, BRENMOR SARI, F., 30.6.54. Sire, Craigiehilloch Chofergo. Dam, Craigiehilloch Josusi. Breeder, Exhibitor. Also in Classes 133, 223.
- CL 338a Mrs. Greenaway, BRENMOR SARI, F., 30.6.54. Sire, Craigiehilloch Chofergo. Dam, Craigiehilloch Josusi. Breeder, Miss Morsman. Also in Classes 114, 115, 130, 223.

PREMIER

Class 110.—ANY COLOUR SIAMESE NEUTER.

Judge: MISS WILSON.

- 339a Mrs. Stanley, KENJHOU NODDY, N.M., 7.2.55. Sire, Craigiehilloch Chofergo. Dam, Craigiehilloch Bo-Peep. Breeder, Owner. Also in Class 148.
- 339 Mrs. Lapper, BRADGATE BATCHELOR, N.M., 19.3.52. Sire, Ch. Sabukia Sweet William. Dam, Beaumanor Dinah. Breeder, Owner. Also in Classes 210, 218.
- 3 340 Mr. Appleton, DANIEL LE MOUTON, N.M., 19.2.54. Sire, Sharnden Bobolink. Dam, Sharnden Mimosa. Breeder, Mrs. Owen. Also in Classes 143, 160, 166, 170, 178, 183, 190, 210, 218.
- 341 Miss M. Hampshire, PR. SALEWHEEL SILVER CATKIN, N.M., 23.8.52. Sire, Doneraile George. Dam, Gaylord Jezebel. Breeder, Mrs. Wridgway. Also in Classes 136, 166, 170, 172, 178, 183, 218.
- 342 Mrs. Fairbairn, DIEN BIEN PHU, N.M., 30.5.54. Sire, Pristine Po-Sein. Dam, Silpho Ermine. Breeder, Mrs. Barker. Also in Classes 148, 183.
- 343 Brig. Rossiter, PR. MIRZA TAKLIF, N.M., 8.8.49. Sire, Zy-Azurazin. Dam, Poco. Breeder, Mr. Coates. Also in Classes 136, 148, 160, 166, 170, 172, 178, 183, 190, 210, 218.
- VHC 344 Mr. and Mrs. Copper, CONTOIS TIKI, N.M., 28.12.54. Sire, Tentemuir Massah. Dam, Doneraile Simonet. Breeder, Mrs. Williams. Also in Classes 138, 143.
- VHC
- 345 Mrs. Montgomery, PURLAND SOM PHONG, N.M., 9.3.54 Sire, Ch. Clonlost Yo-Yo. Dam, Ch. Purland Pale Maiden. Breeder, Mr. Butler. Also in Classes 148, 160, 166, 170, 172, 183.
- R
- 346 Mrs. Mitchell, ALTMHUR SMOKEY, N.F., 1.6.54. Sire, Praha Sforzando. Dam, Kaybee Neekeetah. Breeder, Mrs. Maude-Richards. Also in Classes 158, 170, 172.
- 347 Mrs. Hooper, PR. BEHENTA YU PHIN, N.F., 16.2.53. Sire, Salewheel Simkin. Dam, Behenta Jin. Breeder, Mrs. Bateman. Also in Classes 166, 170, 172, 183.
- PR I
- 348 Miss Waldo Lamb, ROBIN, N.M., 6.4.52. Sire, Wynewyck Pomsai. Dam, Lamont Bunty. Breeder, Mrs. Waldo-Lamb.
- VHC
- 349 Mrs. Lentaigne, KEYNA RAMON, N.M., 24.4.54. Sire, Ch. Bluehayes Foxy. Dam, Doneraile Jeane. Breeder, Mr. Dyke. Also in Class 172.
- 2 349a Mrs. Channing, BRADGATE PUNCHINELLO, N.M., 27.9.54. Sire, Maiz-Mor-Marquis. Dam, Bradgate Ladye Jane. Breeder, Mrs. Lapper. Also in Classes 143, 183.

Class 111.—A.C. BREEDERS, MALE or FEMALE.

Judge: MRS. BURGESS.

- 3
vfk
291 Mrs. Watson, MILORI OBERON.
294 Miss Purtell, AVONSIDE TUDOR PRINCE.
298 Mrs. Dadd, SABUKIA SIR GALAHAD.
305 Miss Worbey, MOPENG.
vfk
307 Mrs. Bartholomew, TIA-MIE PEACHBLOSSOM.
1
308 Mrs. Jay, SAWAT ANGELINA.
2
R 324 Mr. Russell, RUSELON ZI.
330 Mrs. Tancock, CHATWYN SILHOUETTE.
334 Flt. Lt. Wilson, CHOCOLATE CANDY.

Class 112.—A.C. NOVICE, MALE or FEMALE.

Judge: MRS. KENT.

- 293 Mrs. Dawson and Mrs. Theobald, DONERAILE MARQUIS.
1
294 Miss Purtell, AVONSIDE TUDOR PRINCE.
ab
296 Mrs. Boal, FREEFOLK FUCHU.
299 Mrs. Farquhar, QUESI ENERGICO.
vfk
301 Mrs. Clarke, SLOPPY JOE.
ab
304 Mrs. Hewlett, PRISTINE PANDORA.
2
307 Mrs. Bartholomew, TIA-MIE PEACHBLOSSOM.
310 Mr. and Mrs. Blackden, TOPS'L KINKIE.
316 Mrs. MacLean, ROCKFORD ZILLA.
317 Mrs. Heath, HURLEYFORD ME PING.
R
320 Mrs. Chubb, SILKEN CHERIE.
324 Mr. Russell, RUSELON ZI.
3
326 Miss Lewis, QUESI BLUE DELICATO.
ab
328 Mrs. Sherman, BLUE ANGEL.
330 Mrs. Tancock, CHATWYN SILHOUETTE.
334 Flt. Lt. Wilson, CHOCOLATE CANDY.

3203.

Class 113.—A.C. SENIOR, MALE or FEMALE.

Judge: MISS PRENTIS.

- 3
350 Mrs. Highton, RYECROFT TUDOR ROSE, F., 23.3.51. Sire, Ch. Morris Tudor. Dam, Ch. Southwood Sunya. Breeder, Mrs. Nicholas.
Also in Classes 116, 130.
ab
292 Mr. and Mrs. Glover, SOUTHWOLD MARCUS.
2
302 Dr. and Mrs. Groom, NILGIRIS PELLEAS.
1
313 Mrs. Hindley, CH. SILKEN JACARANDA.
R
314 Mrs. Biggs, PRISTINA MA PINWA.
~~321 Major and Mrs. Rendall, MISSELFÖRE RYKEN.~~
He
vfk
322 Mrs. Biggs, QUESI BLUE HARMONY.
320a Mrs. Nicholls, KENSPECKLE BALKIS.

Class 114.—A.C. JUNIOR, MALE or FEMALE.

Judge: MRS. HOLROYD.

- 290 Mrs. Alexander, CAUSEWAY HASSAN.
1 291 Mrs. Watson, MILORI OBERON.
293 Mrs. Dawson and Mrs. Theobald, DONERAILE MARQUIS.
ab 296 Mrs. Boal, FREEFOLK FUCHU.
3 298 Mrs. Dadd, SABUKIA SIR GALAHAD.
299 Mrs. Farquhar, QUESI ENERGICO.
303 Mrs. Plant, WATERMILL TRICOT.
ab 304 Mrs. Hewlett, PRISTINE PANDORA.
ab 305 Miss Worbey, MOPENG.
ab 306 Mrs. Foxwell, FIRESprite CHETA.
307 Mrs. Bartholomew, TIA-MIE PEACHBLOSSOM.
2 308 Mrs. Jay, SAWAT ANGELINA.
309 Mr. and Mrs. Stewart, KILLDOWN GAY LADY.
311 Mrs. Carter, FOXBURROW FIONA.
316 Mrs. MacLean, ROCKFORD ZILLA.
317 Mrs. Heath, HURLEYFORD ME PING.
318 Mrs. Hutchings, WEE MIST.
4 324 Mr. Russell, RUSELON ZI.
326 Miss Lewis, QUESI BLUE DELICATO.
327 Mrs. Warren, LAURENTIDE NEBULA.
ab 328 Mrs. Sherman, BLUE ANGEL.
5 330 Mrs. Tancock, CHATWYN SILHOUETTE.
vltc 331 Mrs. France, MCKERRELL'S MEMORY.
R 338a Mrs. Greenaway, BRENMOR SARI.

Class 115.—A.C. LIMIT, MALE or FEMALE.

Judge: MRS. TOWE.

- R 291 Mrs. Watson, MILORI OBERON.
ab 292 Mr. and Mrs. Glover, SOUTHWOOD MARCUS.
294 Miss Purtell, AVONSIDE TUDOR PRINCE.
299 Mrs. Farquhar, QUESI ENERGICO.
1 302 Dr. and Mrs. Groom, NILGIRIS PELLEAS.
303 Mrs. Plant, WATERMILL TRICOT.
ab 304 Mrs. Hewlett, PRISTINE PANDORA.
ab 305 Miss Worbey, MOPENG.
307 Mrs. Bartholomew, TIA-MIE PEACHBLOSSOM.
309 Mr. and Mrs. Stewart, KILLDOWN GAY LADY.
315 Mrs. Garwood, CHINKI CHIQUITA CHOO.
3 316 Mrs. MacLean, ROCKFORD ZILLA.
318 Mrs. Hutchings, WEE MIST.
vltc 319 Mrs. France, SEALSTREAM MISTRAL.
vltc 324 Mr. Russell, RUSELON ZI.
vltc 325 Major and Mrs. Rendall, CHATWYN CLAIRE.
vltc 326 Miss Lewis, QUESI BLUE DELICATO.
4 330 Mrs. Tancock, CHATWYN SILHOUETTE.
2 334 Flt. Lt. Wilson, CHOCOLATE CANDY.
338a Mrs. Greenaway, BRENMORE SARI.

Class 116.—A.C. SPECIAL LIMIT, MALE or FEMALE.

Judge: MRS. KENT.

- 351 Mr. and Mrs. Swift, TRISTAM, M., 17.2.52. Sire, Ch. Killdown Jupiter. Dam, Precious Opal.
- 1 291 Mrs. Watson, MILORI OBERON.
- 293 Mrs. Dawson and Mrs. Theobald, DONERAILE MARQUIS.
- 299 Mrs. Farquhar, QUESI ENERGICO.
- ab 304 Mrs. Hewlett, PRISTINE PANDORA.
- ab 305 Miss Worbey, MOPENG.
- 2 307 Mrs. Bartholomew, TIA-MIE PEACHBLOSSOM.
- 309 Mr. and Mrs. Stewart, KILLDOWN GAY LADY.
- 310 Mr. and Mrs. Blackden, TOPS'L KINKIE.
- 315 Mrs. Garwood, CHINKI CHIQUITA CHOO.
- 316 Mrs. MacLean, ROCKFORD ZILLA.
- 318 Mrs. Hutchings, WEE MIST.
- 324 Mr. Russell, RUSELON ZI.
- 3 326 Miss Lewis, QUESI BLUE DELICATO.
- 330 Mrs. Tancock, CHATWYN SILHOUETTE.
- 331 Mrs. France, MCKERRELL'S MEMORY.
- 334 Flt. Lt. Wilson, CHOCOLATE CANDY.
- 350 Mrs. Highton, RYECROFT TUDOR ROSE.
- vHC 320a Mrs. Nicholls, KENSPECKLE BALKIS.

R 351

SIAMESE KITTENS

Class 117.—SEAL-POINTED, MALE (3-5 months).

Judge: MRS. LAMB.

- 352 Mr. and Mrs. Glover, SANS SOUCI MAXIMUS, M., 7.8.55. Sire, Southwood Marcus. Dam, Doneraile Luella. Breeders, Owners. Also in Classes 123, 180.
- vHC 353 Mr. and Mrs. Stewart, BOLNEY BINH DINH, M., 17.7.55. Sire, Ch. Holmedale Chocolate Soldier. Dam, Killdown Gay Lady. Breeders, Owners. Also in Classes 123, 180.
- ab 354 Mr. and Mrs. Blackden, SRPTS'L SIRDAR, M., 13.7.55. Sire, Ch. Clonlost Yo-Yo. Dam, Tops'l Kinkie. Breeders, Lt. Col. and Mrs. J. F. Blackden. Also in Classes 123, 124.
- 355 Mrs. W. Carter, GAINSBOROUGH AUDACITY, M., 31.8.55. Sire, Sukianga Pepe Lemoko. Dam, Foxburrow Fiona. Breeder, Owner. Also in Classes 123, 124, 180.
- ab 356 Mrs. Hewlett, SIMBATU, M., 9.7.55. Sire, Sabukia Simba. Dam, Joy of Greenhoe. Breeder, Miss Rodwell. Also in Classes 124, 125, 126, 134, 164, 180, 194, 198, 217.
- R 357 Mrs. Lowe, TARDEN TILLY TALLY, M., 18.7.55. Sire, Beaumanor Terry Too. Dam, Linnet Li-Soo. Breeder, Mrs. Lowe. Also in Classes 123, 192.
- 2 358 Mr. and Mrs. Raleigh, NONPAREILLE BANGKOK BASHER, M., 29.8.53. Sire, Sukianga-Pepe Lemoko. Dam, Hymers Penelope. Breeders, Mr. and Mrs. Raleigh. Also in Classes 124, 180.

- 1 359 Mrs. G. Taylor, TRUESHO NAI LEK, M., 12.7.55. Sire, Ch. Bluehayes Foxy. Dam, Streatham Chava. Breeder, Exhibitor. Also in Classes 123, 124, 134, 180, 219.
- HC 360 Mr. R. D. Taylor, TRUESHO NUNG SIN, M., 12.7.55. Sire, Ch. Bluehayes Foxy. Dam, Streatham Chava. Breeder, Mrs. G. Taylor. Also in Classes 124, 134, 142, 150.
- als 361 Miss M. Lant, BEAUMANOR POTCH, M., 6.9.55. Sire, Gracedieu Yai. Dam, Maiz-Mor-Marquessa. Breeder, Exhibitor. Also in Classes 123, 124, 125, 134, 159, 180.
- 3 362 Mrs. G. M. Wells, CAM TYCOON, M., 28.8.55. Sire, Ch. Bluehayes Foxy. Dam, Silken Rosette. Breeder, Exhibitor. Also in Classes 123, 180, 217.
- 3 363 Mrs. Chubb, FOXBEAU, M., 11.7.55. Sire, Ch. Bluehayes Foxy. Dam, Silken Cherie. Breeder, Exhibitor.

Class 118.—SEAL-POINTED, FEMALE (3-5 months).

Judge: MRS. LAMB.

- 363A
R 364 Mr. and Mrs. Blackden, SPRITS'L SARA, F., 13.7.55. Sire, Ch. Clonlost Yo-Yo. Dam, Tops'l Kinkie. Breeders, Lt. Col. and Mrs. Blackden. Also in Classes 123, 124.
- HC 365 Mrs. Carter, GAINSBOROUGH AURORA, F., 31.8.55. Sire, Sukianga Pepe Lemoko. Dam, Foxburrow Fiona. Breeder, Owner. Also in Classes 123, 124, 180.
- 366 Dr. A. Walker, DELECTABLE DULCIBELLA, F., 30.8.55. Sire, Bynes Romeo. Dam, Delectable Hi-Yo. Breeder, Owner. Also in Class 123.
- 367 Dr. A. Walker, DELECTABLE DORABELLA, F., 30.8.55. Sire, Bynes Romeo. Dam, Delectabl Hi-Yo. Breeder, Owner. Also in Class 123.
- 368 Miss E. Von Ullmann, ROOFSPRINGER MISS MILTON, F., 11.7.55. Sire, Martial Milton. Dam, Martial Michele. Breeder, Owner. Also in Classes 124, 133, 159.
- 1 369 Mrs. Boal, FREEFOLK KUMAREE, F., 14.7.55. Sire, Sukianga Pepe Lemoko. Dam, Pengwood Carolina. Breeder, Owner. Also in Classes 123, 134, 168, 180.
- 370 R. Plant, HADEN CHRISTINE, F., 21.7.55. Sire, Valdo Whimsical. Dam, Haden Queenie. Breeder, Owner. Also in Classes 124, 180, 217.
- 371 VHC Mr. and Mrs. Raleigh, NONPAREILLE PENELOPE, F., 27.8.55. Sire, Sukianga Pepe Lemoko. Dam, Hymers Penelope. Breeders, Exhibitors. Also in Classes 125, 180.
- als 372 Miss Lant, BEAUMANOR SWEET PRU, F., 6.9.55. Sire, Gracedieu Yai. Dam, Maiz-Mor-Marquesa. Breeder, Exhibitor. Also in Classes 123, 124, 125, 134, 159, 180.
- 373 VHC Mr. Frost, BUTTONS ADORABLE JUDY, F., 25.7.55. Sire, Sayam Kublai Khan. Dam, Watermill Yopiana. Breeder, Exhibitor. Also in Classes 123, 124, 126, 134, 147, 150, 202.
- als 374 Miss Gamble, SILKEN SARI, F., 19.7.55. Sire, Silken Faun. Dam, Silken Jezebel. Breeder, Mrs. Highton. Also in Class 124.

- 375 Mrs. K. Dunks, CHEYNE SUNYA, F., 17.8.55. Sire, Gracedieu Lu-An. Dam, Ramilley Pooh Bear. Breeder, Exhibitor. Also in Classes 123, 124, 125, 126, 134, 142, 164, 171, 180, 217.
- 3 376 Mrs. Keene, KILLDOWN CORDELIA, F., 11.7.55. Sire, Ch. Kill-down Sultan. Dam, Sayam Kamalini. Breeder, Exhibitor. Also in Classes 123, 124, 125, 159, 164, 180, 202.
- 377 Mrs. Appleyard, LANCY VANESSA, F., 3.9.55. Sire, Salewheel Simkin. Dam, Sabukia Samba. Breeder, Exhibitor. Also in Classes 180, 217.
- 2 377a Mrs. Williams, TIA MIE TRINKET, F., 16.7.55. Sire, Ch. Bluehayes Foxy. Dam, Tia Mie Blossom. Breeder, Mrs. Bartholomew. Also in Classes 159, 180, 217.
- e 377b Mrs. Lowe, TARDEN TWINKLE, F., 25.8.55. Sire, Beaumanor Terry Too. Dam, Lindale Wonderland Alice. Breeder, Exhibitor. Also in Class 123.

Class 119.—SEAL-POINTED, MALE (5-9 months).

Judge: MRS. LAMB.

- C 378 Mrs. Watson, MILORI BANZI, M., 12.4.55. Sire, Ch. Bluehayes Foxy. Dam, Milori Lili. Breeder, Owner. Also in Classes 123, 131, 133, 147, 164, 180, 192, 217.
- 3 379 Miss Purtell, AVONSIDE DAYSPRING, M., 21.3.55. Sire, Spotlight Dragonfly. Dam, Avonside Dark Diamond. Breeder, Owner. Also in Classes 123, 124.
- 380 Mrs. Lapper, PETERSOGAI, M., 23.3.55. Sire, Gracedieu Yai. Dam, Beaumanor Teresa. Breeder, Miss Lant. Also in Classes 125, 126, 131, 133, 147, 159, 180.
- R 381 Mrs. Lapper, BLUE VISION, M., 20.3.55. Sire, Tiane Taianfu. Dam, Gillespie Boko. Breeder, Mrs. Whitehouse. Also in Classes 124, 125, 126, 133, 147, 159, 180.
- 382 Mrs. Richardson, MORRIS PANCHA, M., 10.3.55. Sire, Ch. Bluehayes Foxy. Dam, Morris Una. Breeder, Owner. Also in Class 123.
- 2 383 Mrs. I. Keene, MIDNIGHT SUN, M., 28.6.55. Sire, Ch. Killdown Sultan. Dam, Killdown Fenella. Breeder, Miss Chappelle. Also in Classes 124, 126, 159, 168, 189, 217.
- Hc 384 Mrs. Allen, SELCREM CHANG, M., 7.4.55. Sire, Bynes Romeo. Dam, Lovegrove Loretta. Breeder, Exhibitor. Also in Classes 123, 125, 147, 180.
- 1 385 Miss D. Wells, DAYBREAK, M., 28.6.55. Sire, Ch. Killdown Sultan. Dam, Killdown Arosa. Breeder, Miss Chappelle. Also in Classes 147, 159, 164, 180, 189, 207.
- cb 386 Mrs. France, SEALSTREAM SILENT STEEL, M. Sire, Velhirst Vindicator. Dam, Aulay Toyti. Breeder, Mrs. Hamilton. Also in Classes 134, 147, 159, 164, 168, 180, 185, 209, 217.
- ch 387 Mr. Warner, SPOTLIGHT FIREFLY, M., 4.7.55. Sire, Ch. Spotlight Troubadour. Dam, Quesi Brio. Breeder, Exhibitor. Also in Classes 123, 125, 126, 131, 180, 217.

- 388 Mr. Russell, MILORI BANDOO, M., 12.4.55. Sire, Ch. Bluehayes Foxy. Dam, Milori Lili. Breeder, Mrs. Watson. Also in Classes 133, 147, 189, 217, 125.
- 388a Miss Lant, BEUMANOR TOGO, M. Sire, Tiane Taianfu. Dam, Beumanor Belinda. Breeder, Exhibitor. Also in Classes 119, 123, 124, 125, 126, 147, 159, 168, 180, 192, 217.

Class 120.—SEAL-POINTED, FEMALE (5-9 months).

Judge: MRS. LAMB.

- 389 Mrs. Watson, WENSLEY WIN, F., 19.5.55. Sire, Milori Linko. Dam, Milori Lou. Breeder, Mrs. Bowser. Also in Classes 124, 126, 131, 134, 168, 180, 217.
- 390 Mrs. Lapper, BEUMANOR PATSY, F., 23.3.55. Sire, Gracedieu Yai. Dam, Beumanor Teresa. Breeder, Miss Lant. Also in Classes 125, 126, 131, 133, 147, 159, 180.
- 391 Mrs. M. Edwards, PENENDEN BALLERINA, F., 28.5.55. Sire, Spotlight Troubadour. Dam, Morris Alana. Breeder, D. M. Granger. Also in Classes 124, 125, 126, 142, 150.
- 392 Miss Simmons, SWANSDOWN HONEY, F., 19.4.55. Sire, Ch. Bluehayes Foxy. Dam, Swansdown Gaude. Breeder, Exhibitor. Also in Classes 123, 124, 125, 126.
- 393 Mrs. Biteman, SILKEN KISTA, F., 5.13.55. Sire, Chancery Rupee. Dam, Ryecroft Tudor Rose. Breeder, Mrs. Highton. Also in Class 147.
- 394 Mrs. Dunnill, SUMFUN TITANIA, F., 18.5.55. Sire, Ch. Prestwick Blue Crackers. Dam, Sumfun Shikari. Breeder, Exhibitor. Also in Classes 123, 125, 126, 147, 180.
- 395 Mrs. Brookman, GILCRHIST SULEIKA, F., 4.6.55. Sire, Nelcot Sin Pin. Dam, Bluecroft Azure. Breeder, Mrs. Warren.
- 396 Mr. Warner, SPOTLIGHT BUTTERFLY, F., 4.7.55. Sire, Ch. Spotlight Troubadour. Dam, Qesi Brio. Breeder, R. Warner. Also in Classes 123, 124, 125, 126, 180, 202, 217, 131.
- 397 Mr. Hugh Smith, ONINA PAMELA, F., 3.7.55. Sire, Southwood Marcus. Dam, Onina Jouriya. Breeder, Exhibitor. Also in Classes 124, 202.
- 398 Mr. Hugh Smith, ONINA PIPPA, F., 3.7.55. Sire, Southwood Marcus. Dam, Onina Jouriya. Breeder, Exhibitor. Also in Class 124.
- 399 Mrs. R. Wort, LANCY FIONA, F., 13.4.55. Sire, Proud Mandarin. Dam, Sabukia Samba. Breeder, Mrs. Appleyard. Also in Classes 125, 147, 159, 180.
- 400 Mrs. McGregor, INWOOD GENTIAN, F., 26.4.55. Sire, Spotlight Troubadour. Dam, Sabukia Sakhmet. Breeder, Exhibitor. Also in Classes 123, 125, 126.
- 401 Mrs. Kirschner, PINGHOYEN MIN TANG, F., 26.5.55. Sire, Ch. Killdown Sultan. Dam, Pinghoyen Suyun. Breeder, Mrs. Harrison. Also in Classes 134, 150.
- 402 Mrs. Martin, NONPAREILLE MIRABELLE, F., 12.3.55. Sire, Sukianga Pepe Lemoko. Dam, Hymers Penelope. Breeders, Mr. and Mrs. Raleigh. Also in Classes 125, 126, 142, 159, 168, 180, 219.

- 404 Mrs. Varcoe, SUKIANGA GOLDEN MOONBEAM, F., 1.4.55. Sire, Bynes Romeo. Dam, Sukianga Golden Madonna. Breeder, Exhibitor.
Also in Classes 123, 125, 126, 164.
- 405 Mrs. Meyer, PRINZESSIN, F., 21.3.55. Sire, Sukianga Pepe Lemoko. Dam, Burnstub Ming. Breeder, G. Cavert.
Also in Classes 124, 126, 134, 142, 150.
- 406 Mrs. Hutchings, ASHWOOD YVETTE, F., 18.6.55. Sire, Sunka Jacko Beige Boy. Dam, Wee Mist. Breeder, Exhibitor.
Also in Classes 123, 124, 125, 126, 134, 150.
- 407 Miss Watchurst, CHANG WINN, F., 6.4.55. Sire, Pashka. Dam, Ceremonial Millit. Breeder, Exhibitor.
Also in Class 180.
- 408 Mr. Kirby-Smith, WATERMILL SURAH, F., 26.6.55. Sire, Ch. Killdown Sultan. Dam, Millfeather. Breeder, Mrs. Codrington.
Also in Classes 124, 134, 142, 150.

Class 121.—BLUE-POINTED, MALE or FEMALE (3-9 months).

Judge: MRS. PRICE.

- 409 Mrs. Bailey, FREEFOLK SUMIE MAI, F., 28.5.55. Sire, Misselfore Krishna. Dam, Freefolk Lei-Li. Breeder, Mrs. Boal.
Also in Classes 142, 159, 168, 181.
- 410 Mr. and Mrs. Moss, SPOTLIGHT YOLANDE, F., 12.5.55. Sire, Ch. Clonlost Yo-Yo. Dam, Mallington Madcap. Breeder, Mr. Warner.
Also in Class 125, 126, 142, 181, 212, 217.
- 411 Mrs. S. Roberts, NILGIRIS BLUE SALERIO, M., 15.7.55. Sire, Ch. Fernreig Zyn. Dam, Ch. Banchor Blue Titania. Breeders, Dr. and Mrs. Groom.
Also in Classes 142, 150.
- 412 Mrs. Wedgewood, WANSFELL ROSINA, F., 17.6.55. Sire, Wansfell Ariel. Dam, Wansfell Polka. Breeder, Exhibitor.
Also in Class 124.
- 413 Mrs. Wedgewood, WANSFELL CAMILLA, F., 29.6.55. Sire, Wansfell Ariel. Dam, Wansfell Wedgewood Blue. Breeder, Exhibitor.
Also in Classes 131, 212.
- 414 Mrs. Wedgewood, WANSFELL CLARISSA, F., 29.6.55. Sire, Wansfell Ariel. Dam, Wansfell Wedgewood Blue. Breeder, Exhibitor.
Also in Classes 131, 212.
- 415 Mrs. D. Little, CHAISAI, F., 31.8.55. Sire, Ch. Misselfore Pan Print. Dam, Renniks Sago. Breeder, Exhibitor.
Also in Class 181. FOR SALE: 6½ Gns.
- 416 Mrs. D. Little, KOHSOOM, F., 31.8.55. Sire, Ch. Misselfore Pan Print. Dam, Renniks Sago. Breeder, Exhibitor.
Also in Class 181. FOR SALE: 6½ Gns.
- 417 Dr. and Mrs. Groom, NILGIRIS BLUE ANTONIO, M., 15.7.55. Sire, Ch. Fernreig Zyn. Dam, Ch. Banchor Blue Titania. Breeders, Exhibitors.
Also in Classes 123, 125, 133.

Class 122.—CHOCOLATE-POINTED, MALE or FEMALE.

Judge: MRS. PRICE.

- R 418 Mrs. G. Binns, CRAIGIEHILLOCH CHOMITZI, F., 8.5.55. Sire, Craigiehilloch Chozaro. Dam, Chocolate Dragee. Breeder, Mrs. Clarke.
Also in Classes 126, 131, 133, 159, 182, 223.
- ab, 419 Mrs. G. Binns, DEE BRUNETTA, F., 4.5.55. Sire, Graylingwell Chin Fu. Dam, Farola. Breeder, Mrs. K. Williams.
Also in Classes 131, 133, 159, 182, 223.
- VHC 420 Mrs. Chalmers, CAMLEY KANYA, F., 29.4.55. Sire, Craigiehilloch Cho-Fergo. Dam, Phen Khae Mai. Breeder, Mrs. Soltau.
Also in Classes 124, 142.
- ab 421 Mrs. Statham, BEAUCHAT BRUNESCENS MOGUL, M., 13.6.55. Sire, Ch. Briarry MacSuch. Dam, Ch. Pincop Yangtse Kiang. Breeder, Exhibitor.
Also in Classes 123, 124, 125, 126, 182, 209. FOR SALE: 6 Gns.
- 1 422 Flt. Lt. Wilson, CARELESS CHLOE, F., 5.5.55. Sire, Ch. Briarry MacSuch. Dam, Chocolate Candy. Breeder, Exhibitor.
Also in Classes 123, 124, 125, 126, 147, 182.
- 2 423 Mrs. Stanley, KENJHOU BON-BON, M., 29.7.55. Sire, Craigiehilloch Cho-Fergo. Dam, Craigiehilloch Bo-Peep. Breeder, Exhibitor.
Also in Classes 123, 134, 147, 223.
- ab 424 Mr. B. Stirling-Webb, BRIARRY CAMEROON, M., 14.8.55. Sire, Briarry Macaroon. Dam, Regale Yorga. Breeder, Exhibitor.
Also in Classes 123, 124, 182, 223.
- ab 425 Mr. B. Stirling-Webb, BRIARRY BRIGADOON, M., 14.8.55. Sire, Briarry Macaroon. Dam, Regale Yorga. Breeder, Exhibitor.
Also in Classes 123, 124, 182, 223.
- ab 426 Miss Morsman, BRENMOR DAVID, M., 18.7.55. Sire, Ch. Craigiehilloch Chozaro. Dam, Brenmor Sari. Breeder, Exhibitor.
Also in Classes 123, 133.
- 3 427 Miss Morsman, BRENMOR JOSEPHINE, M., 18.7.55. Sire, Ch. Craigiehilloch Chozaro. Dam, Brenmor Sari. Breeder, Exhibitor.
Also in Classes 133, 171.

Class 123.—A.C. BREEDERS, MALE or FEMALE (3-9 months).

Class will be divided.

Judge: MRS. KENT.

- M 428 Mrs. Appleyard, LANCY HERCULES, M., 30.6.55. Sire, Ch. Prestwick Penglima Pertama. Dam, Lancy Akela. Breeder, Exhibitor.
Also in Classes 159, 164. FOR SALE. 8 Gns.
- 352 Mr. and Mrs. Glover, SANS SUICI MAXIMUMUS.
- ab 353 Mr. and Mrs. Steward, BOLNEY BINHDINH.
- 354 Mr. and Mrs. Blackden, SPRITS'L SIRDAR.
- 355 Mrs. W. Carter, GAINSBOROUGH AUDACITY.
- 357 Mrs. Lowe, TARDEN TILLY TALLY.
- 359 Mrs. G. Taylor, TRUESHO NAI LEK.
- ab 361 Miss M. Lant, BEAUMANOR POTCH.
- L 362 Mrs. G. M. Wells, CAM TYCOON.

F

- 364 Mr. and Mrs. Blackden, SPRITS'L SARA. VHC
- 365 Mrs. Carter, GAINSBOROUGH AURORA.
- 366 Dr. Walker, DELECTABLE DULCIBELLA.
- 367 Dr. Walker, DELECTABLE DORABELLA. R
- 369 Mrs. Boal, FREEFOLK KUMAREE. abs.
- 372 Miss ant, BEAUMANOR SWEET PRU.
- 373 Mr. Frost, BUTTONS ADORABLE JUDY.
- 375 Mrs. K. Dunks, CHEYNE SUNYA.
- 376 Mrs. Keene, KILLDOWN CORDELIA. 1
- 378 Mrs. Watson, MILORI BANZI.
- 379 Miss Purtell, AVONSIDE DAYSRING.
- 382 Mrs. Richardson, MORRIS PANCHA.
- 384 Mrs. Allen, SELCREM CHANG.
- 387 Mr. Warner, SPOTLIGHT FIREFLY.
- 388a Miss M. Lant, BEAUMANOR TOGO. VHC
- 392 Miss Simmons, SWANSDOWN HONEY. S
- 394 Mrs. Dunnill, SUMFUN TITANIA.
- 396 Mr. Warner, SPOTLIGHT BUTTERFLY. H abs
- 400 Mrs. McGregor, INWOOD GENTIAN.
- 404 Mrs. Varcoe, SUKIANGA GOLDEN MOONBEAM. 2
- 406 Mrs. Hutchings, ASHWOOD YVETTE.
- 417 Dr. and Mrs. Groom, NILGIRIS BLUE ANTONIO.
- abs 421 Mrs. Statham, BEAUCHAT BRUNESCENS MOGUL.
- 422 Flt. Lt. Wilson, CARELESS CHLOE.
- 423 Mrs. Stanley, KENJHOU BON BON.
- abs 424 Mr. Stirling-Webb, BRIARRY CAMEROON.
- abs 425 Mr. Stirling-Webb, BRIARRY BRIGADOON.
- abs 426 Miss Morsman, BRENMOR DAVID.
- 377b Mrs. Lowe, TARDEN TWINKLE.

Class 124.—A.C. NOVICE, MALE or FEMALE (3-9 months).

Class will be divided.

Judge: MRS. BURGESS.

F

- abs 354 Mr. and Mrs. Blackden, SPRITS'L SIRDAR.
- 355 Mrs. W. Carter, GAINSBOROUGH AUDACITY.
- abs 356 Mrs. Hewlett, SIMBATU.
- 358 Mr. and Mrs. Raleigh, NONPAREILLE BANGKOCK BASHER.
- 359 Mrs. G. Taylor, TRUESHO NAI LEK.
- abs 360 Mr. R. D. Taylor, TRUESHO NUNG SIN. VHC
- abs 361 Miss M. Lant, BEAUMANOR POTCH. R
- 364 Mr. and Mrs. Blackden, SPRITS'L SARA.
- 365 Mrs. Carter, GAINSBOROUGH AURORA.
- 368 Miss Von Ullmann, ROOFSPRINGER MISS MILTON.
- 370 Mrs. Plant, HADEN CHRISTINE.
- 372 Miss Lant, BEAUMANOR SWEET PRU. abs
- 373 Mr. Frost, BUTTONS ADORABLE JUDY. VHC
- 374 Miss Gamble, SILKEN SARI.
- 375 Mrs. K. Dunks, CHEYNE SUNYA.
- 376 Mrs. Keene, KILLDOWN CORDELIA. 3
- 379 Miss Purtell, AVONSIDE DAYSRING.
- 381 Mrs. Lapper, BLUE VISION. S

F.

FT

- 383 Mrs. Keene, MIDNIGHT SUN.
- VHC 388a Miss M. Lant, BEAUMANOR TOGO.
- 389 Mrs. Watson, WENSLEY WIN.
- 391 Mrs. Edwards, PENENDEN BALLERINA.
- 392 Miss Simmons, SWANSDOWN HONEY.
- 396 Mr. Warner, SPOTLIGHT BUTTERFLY.
- abs 397 Mr. Hugh Smith, ONINA PAMELA.
- abs 398 Mr. Hugh Smith, ONINA PIPPA.
- 405 Mrs. Meyer, PRINZESSIN.
- 406 Mrs. Hutchings, ASHWOOD YVETTE.
- 408 Mr. Kirby Smith, WATERMILL SURAH.
- H 411 Mrs. Roberts, NILGIRIS BLUE SALERIO.
- abs 412 Mrs. Wedgewood, WANSFELL ROSINA.
- 420 Mrs. Chalmers, CAMLEY KANYA.
- abs 421 Mrs. Statham, BEAUCHAT BRUNESCENS MOGUL.
- 422 Flt. Lt. Wilson, CARELESS CHLOE.
- 423 Mrs. Stanley, KENJHOU BON BON.
- abs 424 Mr. Stirling-Webb, BRIARRY CAMEROON.
- abs 425 Mr. Stirling-Webb, BRIARRY BRIGADOON.

1
VHC
R
4

2

Class 125.—A.C. LIMIT, MALE or FEMALE (3-9 months).

Judge: MRS PRICE.

F

- abs 356 Mrs. Hewlett, SIMBATU.
- abs 361 Miss M. Lant, BEAUMANOR POTCH.
- 371 Mr. and Mrs. Raleigh, NONPAREILLE PENELOPE.
- 372 Miss Lant, BEAUMANOR SWEET PRU.
- 375 Mrs. K. Dunks, CHEYNE SUNYA.
- 376 Mrs. Keene, KILLDOWN CORDELIA.
- 370 Mrs. Lapper, PETERSOGAI.
- R 381 Mrs. Lapper, BLUE VISION.
- VHC 384 Mrs. Allen, SELCREM CHANG.
- abs 387 Mr. Warner, SPOTLIGHT FIREFLY.
- 388 Mr. Russell, MILORI BANDOO.
- H 388a Miss M. Lant, BEAUMANOR TOGO.
- 390 Mrs. Lapper, BEAUMANOR PATSY.
- 391 Mrs. Edwards, PENENDEN BALLERINA.
- 392 Miss Simmons, SWANSDOWN HONEY.
- 394 Mrs. Dunnill, SUMFUN TITANIA.
- 396 Mr. Warner, SPOTLIGHT BUTTERFLY.
- 399 Mrs. R. Wort, LANCY FIONA.
- 400 Mrs. McGregor, INWOOD GENTIAN.
- 402 Mrs. Martin, NONPAREILLE MIRABELLE.
- 404 Mrs. Varcoe, SUKIANGA GOLDEN MOONBEAM.
- 406 Mrs. Hutchings, ASHWOOD YVETTE.
- 410 Mr. and Mrs. Moss, SPOTLIGHT YOLANDE.
- 3 411 Mrs. Roberts, NILGIRIS BLUE SALERIO.
- 2 417 Dr. and Mrs. Groom, NILGIRIS BLUE ANTONIO.
- abs 421 Mrs. Statham, BEAUCHAT BRUNESCENS MOGUL.
- 422 Flt. Lt. Wilson, CARELESS CHLOE.

VHC

HK,

R

abs.

1 380. Lappa Peter pseyai

Class 126.—A.C. SPECIAL LIMIT, M. or F. (3-9 months).

Judge: MRS. BURGESS.

- ab 356 Mrs. Hewlett, SIMBATU.
373 Mr. Frost, BUTTONS ADORABLE JUDY.
375 Mrs. K. Dunks, CHEYNE SUNYA.
370 Mrs. Lapper, PETERSOGAI.
4 381 Mrs. Lapper, BLUE VISION.
383 Mrs. Keene, MIDNIGHT SUN.
ab 387 Mr. Warner, SPOTLIGHT FIREFLY.
388a Miss M. Lant, BEAUMANOR TOGO.
1 389 Mrs. Watson, WEMSLEY WIN.
3 390 Mrs. Lapper, BEAUMANOR PATSY.
R 391 Mrs. Edwards, PENENDEN BALLERINA.
392 Miss Simmons, SWANSDOWN HONEY.
394 Mrs. Dunnill, SUMFUN TITANIA.
VHK 396 Mr. Warner, SPOTLIGHT BUTTERFLY.
400 Mrs. McGregor, INWOOD GENTIAN.
402 Mrs. Martin, NONPAREILLE MIRABELLE.
VHK 404 Mrs. Varcoe, SUKIANGA GOLDEN MOONBEAM.
405 Mrs. Meyer, PRINZESSIN.
406 Mrs. Hutchings, ASHWOOD YVETTE.
410 Mr. and Mrs. Moss, SPOTLIGHT YOLANDE.
VHK 411 Mrs. S. Roberts, NILGIRIS BLUE SALERIO.
418 Mrs. G. Binns, CRAIGIEHILLOCH CHOMITZI.
ab 421 Mrs. Statham, BEAUCHAT BRUNESCENS MOGUL.
2 422 Flt. Lt. Wilson, CARELESS CHLOE.

SHORT-HAIRED (including SIAMESE).

Class 127.—CHAMPION OF CHAMPIONS.

Judge: MRS. LAMB.

- 429 Mrs. McGregor, CH. INWOOD SHADOW, F., 1.6.47. Sire, Salween Conqueror. Dam, Inwood Lou. Breeder, Exhibitor.
1 430 Dr. and Mrs. Groom, CH. BANCHOR BLUE TITANIA, F., 24.4.53. Sire, Ch. Clonlost Yo-Yo. Dam, Missfore Ya Sunlight. Breeder, Mrs. McPherson. Also in Classes 128, 130, 133.
3 195 Mrs. Attwood, CH. ALDRA'S BLUE BONNIE.
ab 213 Mrs. Thake, CH. CULVERDEN CEINWEN.
R 215 Miss Galpin, CH. SILVO OF BLAGDON.
2 219 Mrs. Axon, CH. NOXA TEENA.
VHK 244 Miss Lee-Meade, CH. DUNLOE BLUE CAP.
HK 313 Mrs. Hindley, CH. SILKEN JACARANDA.

Class 128.—A.V. ADULT BRACE.

Judge: ~~MRS. KENT.~~ Miss Beckett

Mrs. Thake—

- ab 213 CH. CULVERDEN CEINWEN.
214 SILVERSEAL DAZZLER.

Miss Sladen—

- R 222 CH. STONOR KATIE.
223 STONOR MINNIE.

Mrs. Tancock—

- 1 228 BLACKTHORN MARSALA.
330 CHATWYN SILHOUETTE.

Mrs. Hindley—

- WKC 297 SILKEN FAUN.
313 CH. SILKEN JACARANDA.

Dr. and Mrs. Groom—

- 3 302 NILGIRIS PELLEAS.
430 CH. BANCHOR BLUE TITANIA.

Major and Mrs. Rendall—

- 2 321 MISSELFORS RYKEN.
325 CHATWYN CLAIRE.

Class 129.—A.V. STUD.

Judge: MRS. HOLROYD.

- 2 295 Mrs. Bostock, MARGARETIC CHU-YAN.
1 452a Mrs. Williams, CH. BLUEHAYES FOXY, 30.8.52. Sire, Ch. Clon-
lost Yo-Yo. Dam, Lovegrove Loretta.

Class 130.—A.V. BROOD QUEEN.

Judge: ~~MRS.~~ LAMB.

- 430a Mrs. Bostock, MARGARETIC TONG WO, 14.2.54. Sire, Ayredale
Jupiter. Dam, Abimbolath the Witch. Breeder, Mrs. Spencer.
3 431 Mrs. Carpenter, DUNLOE SONIA, F., 10.4.52. Sire, Dunoe Silver-
toes. Dam, Dunloe Aphrodite. Breeder, Miss Buckland.
Also in Class 135.
197 Misses Chatterton, ASCONY BLUEBIRD.
WKC 208 Mr. Stirling-Webb, CH. HOPE OF ROCKVILLA.
2 232 Mrs. Watson, CHINKI GOLDENGAY.
309 Mr. and Mrs. Stewart, KILLDOWN GAY LADY.
310 Mr. and Mrs. Blackden, TOPS'L KINKIE.
314 Mrs. Biggs, PRISTINA MA PINWA.
315 Mrs. Garwood, CHINKI CHIQUITA CHOO.
332 Mr. E. Russell, RUSELON SHENA.
1 338a Mrs. Greenaway, BRENMORE SARI.
350 Mrs. Highton, RYECROFT TUDOR ROSE.
2 430 Dr. and Mrs. Groom, CH. BANCHOR BLUE TITANIA.

*Class 131.—A.V. PAIRS (KITTENS).

Judge: MRS. PRICE.

R 432 Mr. C. H. Clarke, H'EST McSNIBLEY, M., 4.7.55. Sire, Beehcote Music. Dam, Beehcote Silver Sonata. Breeder, Owner. Also in Class 133.

433 Mr. C. H. Clarke, TIDDLER McSNOODLE, M., 4.7.55. Sire, Beehcote Music. Dam, Beehcote Silver Sonata. Breeder, Owner. Also in Class 133.

Mrs. Watson—

I 378 MILORI BANZI.
389 WEMSLEY WIN.

Mr. Warner—

2 387 SPOTLIGHT FIREFLY.
396 SPOTLIGHT BUTTERFLY.

Mrs. Lapper—

2 380 PETERSOGAI.
390 BEAUMANOR PATSY.

Mrs. Wedgewood—

2 413 WANSFELL CAMILLA.
414 WANSFELL CLARISSA.

Mrs. G. Binns—

418 CRAIGIEHILLOCH CHOMITZI.
419 DEE BRUNETTA.

3 } 377a
468c
Class 132.—A.V. LITTER.

Judge: MRS. LAMB.

3 434 Mrs. Watson, LITTER, 4 Males, 2 Females, 7.9.55. Sire, Casa Gatos Da Foong. Dam, Chinki Golden Gay. Breeder, Owner.

2 435 Mrs. Highton, LITTER, 4 Males, 2 Females, 30.9.55. Sire, Ch. Killdown Sultan. Dam, Ryecroft Tudor Rose. Breeder, Exhibitor. FOR SALE.

436 Mrs. Highton, LITTER, 3 Males, 2 Females, 5.10.55. Sire, Southwood Marcus. Dam, Silken Letitia. Breeder, Mrs. Russell. FOR SALE.

437 Mrs. J. Garwood, LITTER, 2 Males, 2 Females, 3.10.55. Sire, Prestwick Penglima Pertama. Dam, Chinki Chiquita Choo. Breeder, Exhibitor.

VITE 438 Mrs. Bostock, LITTER, 2 Males, 3 Females, 1.10.55. Sire, Margaretic Chu-Yan. Dam, Margaretic Tong-Ho. Breeder, Exhibitor.

R 439 Mr. Stirling-Webb, LITTER, 2 Males, 1 Female, 21.9.55. Sire, Lamparas de Dios. Dam, Ch. Hope of Rockvilla.

I 439a Mrs. Greenaway, LITTER, 2 Males, 2 Females, 30.9.55. Sire, Ch. Briarry MacSuch. Dam, Brentmor Sari.. Breeder, Exhibitor.

Class 133.—A.V. TEAM.

Judge: ~~MRS. KENT.~~

Miss Beckett

Miss Sladen—

- R* 222 CH. STONOR KATIE.
- 223 STONOR MINNIE.
- 274 STONOR DIAMOND.

Mrs. Watson—

- I* 323 CHINKI GOLDENGAY.
- 291 MILORI OBERON.
- 378 MILORI BANZI.

Mr. C. H. Clarke—

- 283 LELGARDE TOPSY.
- 432 H'EST McSNIBLEY.
- 433 TIDDLER McSNOODLE.

Miss Von Ullmann—

- HC* 288 ROOFSPRINGER MUSCATEL.
- 287 ROOFSPRINGER PERIWINKLE.
- 368 ROOFSPRINGER MISS MILTON.

Dr. and Mrs. Groom—

- Z* 302 NILGIRIS PELLEAS.
- 417 NILGIRIS BLUE ANTONIO.
- 430 CH. BANCHOR BLUE TITANIA.

Mr. Russell—

- UHC* 324 RUSELON ZI.
- 332 RUSELON SHENA.
- 388 MILORI BANDOO.

Mrs. Binns—

- ab* 333 BLACKLAND KOKO.
- 418 CRAIGIEHILLOCH CHOMITZI.
- 419 DEE BRUNETTA.

Miss Morsman—

- ab* 338 BRENMOR SARI.
- 426 BRENMOR DAVID.
- 427 BRENMOR JOSEPHINE.

Mrs. Lapper—

- 2* 380 PETERSOGAI.
- 381 BLUE VISION.
- 390 BEAUMANOR PATSY.

Class 134.—A.V. S.H. DEBUTANT KITTEN (3-9 months).

Judge: MR. LAMB.

- UHC* 256 Miss Wiseman, CHATWYN BLUE BEAR.
- 268 Miss Croom, TANFIELD MOONGLOW.
- 269 Mrs. M. Giles, SABLESILK SHEBA.
- ab* 356 Mrs. Hewlett; SIMBATU.
- H* 359 Mrs. G. Taylor, TRUESHO NAI LEK.
- 360 Mr. R. D. Taylor, TRUESHO NUNG SIN.

- 361 Miss M. Lant, BEAUMANOR POTCH.
 1 369 Mrs. Boal, FREEFOLK KUMAREE.
 ab 372 Miss Lant, BEAUMANOR SWEET PRU.
 373 Mr. Frost, BUTTONS ADORABLE JUDY.
 375 Mrs. K. Dunks, CHEYNE SUNYA.
 ab R 386 Mrs. France, SEALSTREAM SILENT STEEL.
 389 Mrs. Watson, WEMSLEY WIN.
 401 Mrs. Kirschner, PINGHOYEN MINTANG.
 405 Mrs. Meyer, PRINZESSIN.
 406 Mrs. Hutchings, ASHWOOD YVETTE.
 2 408 Mr. Kirby Smith, WATERMILL SURAH.

LONG OR SHORT-HAIRED (inc. SIAMESE)

Class 135.—A.V. VETERAN (over 7 years).

Judge: MRS. NEWTON.

- B 3 Miss Rodda, CH. CHADHURST SAMBO.
 vitc 43 Miss Gabb, OPTIMIST OF SUNFIELD.
 vitc 52 Miss F. Gabb, CH. QUERY OF SUNFIELD.
 ab 109 Mrs. Walter, PR. SIMON BRIGGENS.
 R 111 Mr. Dugdale, CH. HARPUR BLUE BOY.
 2 210 Miss Farquhar, MALICE AFORETHOUGHT.
 1 219 Mrs. Axon, CH. NOXA TEENA.
 vitc 431 Mrs. Carpenter, DUNLOE SONIA.

NEUTERS

Class 136 -PREMIER OF PREMIERS.

Judge: MR. TOMLINSON.

- R 100 Misses E. and M. Marshall, PR. ASHDOWN TWINKLETOES.
 3 105 Mrs. L. Davies, PRIORY ADONIS.
 ab 109 Mrs. Walter, PR. SIMON BRIGGENS.
 240 Brigadier Rossiter, PR. BELLEVER SILVER CARNELIAN.
 2 341 Miss Hampshire, PR. SALEWHEEL SILVER CATKIN.
 343 Brigadier Rossiter, PR. MIRZA TAKLIF.
 1 347 Mrs. Hooper, PR. BEHENTA YU PHIN.

Class 137.—A.V. NEUTER (NON-PREMIER).

Judge: MRS. HANCOX.

- vitc 440 Mrs. G. K. Gain, NOBLE, M.N., date of birth unknown. Sire, Unknown. Dam, Unknown. Breeder, Unknown. Also in Classes 148, 169.
 R 441 Mrs. Appleton, BIMBOLE SOURICEAO, M.N., 19.2.54. Sire, Sharnden Bobolink. Dam, Sharnden Mimosa. Breeder, Mrs. Owen. Also in Classes 138, 143, 160, 166, 170, 178, 183, 190, 210, 218.

- 442 Mme. H. Dolli, SLAPTON STORMCLOUD, M.N., 30.6.50. Sire, Chadhurst Sambo. Dam, Slapton Silver Lady. Breeder, Mrs. Dyer. Also in Classes 143, 160, 165, 169, 178.
- 443 Dr. Grace Nicholls, HERMESLAND SUNG, M.N., 19.4.55. Sire, Sukianga Pepe Lemoko. Dam, Hymers Aurora. Breeder, Exhibitor. Also in Classes 138, 148, 166, 183.
- 444 Mrs. V. Edmonds, CHINKI BLOSSOM, M.N., 3.9.53. Sire, Chinki Gay Dasher. Dam, Chinki Jonta. Breeder, Mrs. France. Also in Classes 143, 195, 218.
- 445 Mrs. Henton, TRENTON KISMET, M.N., 13.4.55. Sire, Ch. Oxlkeys Peter John. Dam, Trenton Virginia. Breeder, Mrs. Harrington-Harvard. Also in Classes 143, 148.
- 2 446 Mrs. Ball, SMOKEY JOE, N., 26.9.51. Sire, Unknown. Dam, Unknown. Breeder, Unknown.
- 1 447 Mrs. Montgomery, PURLAND THONG, N., 9.3.54. Sire, Ch. Clonlost Yo-Yo. Dam, Ch. Purland Pale Maiden. Breeder, Mrs. Butler. Also in Classes 160, 170, 172, 218.
- 448 Mrs. Taylor, STREATHAM CHANA, N., 15.1.53. Sire, Tentemuir Massah. Dam, Gaywick Soo. Breeder, Mrs. Wilkie. Also in Classes 138, 143.
- 3 449 Mrs. Halford, SILVER SLIPPERS, N., 5.8.54. Sire, Unregistered. Dam, Unregistered. Breeder, Mrs. Moundsden. Also in Class 143.
- 449a Mrs. Nicholls, KENSPECKLE BALDUR. Sire, Proud Major. Dam, Wencarsal Mitzi. Breeder, Mrs. Saettem. Also in Classes 138, 143, 183, 218.

Class 138.—A.V. NOVICE NEUTER.

Judge: MRS. BRICE-WEBB.

- C
3
R
H
1
2
V H
99 Miss Burnett, MYNDEEP COPPER PLATE.
104 Mrs. Flury, GAY GUY OF DUNESK.
106 Mrs. Calder, BROCTON'S MERRY ANDREW.
239 Miss Galpin, COVERDALE KIM.
242 Mrs. Baxter, SINI GIORGII.
243 Mrs. Attwood, KA EGERIA.
344 Mr. and Mrs. Copper, CONTOIS TIKI.
441 Msr. Appleton, BIMBOLE SOURICEAO.
443 Dr. Grace Nicholls, HERMESLAND SUNG.
448 Mrs. Taylor, STREATHAM CHANA.
449a Mrs. Nicholls, KENSPECKLE BALDUR.

RADIUS CLASSES

Class 139.—A.C. L.H. ADULT, MALE or FEMALE.

Judge: MR. MARTIN.

- ab 14 Miss Montague, KENWOOD WINSTON.
- 2 17 Mrs. Lissenden, MISCHIEF OF ALLINGTON.
- R 25 Mrs. Rippingale, GAYDENE TINA.
- 1 33 Mrs. Denton, THIEPVAL PENELOPE.
- VHC 68 Miss Gill, JOHN OF ALLINGTON.
- 3 77 Mrs. Turner, BLUECROFT SPANGLES.

Class 140.—A.C. L.H. KITTEN, MALE or FEMALE.

Judge: MRS. CATTERMOLE.

- P 125 Mrs. Norris, AMANDRA'S BLUE KNIGHT.
- R 139 Mrs. M. Lang, CAMBER CHRISTOPHER ROBIN.
- ab 140 Mrs. Sharpe, CAMBER JULIAN.
- 2 141 Mrs. Thompson, OCTAVIAN OF PENSFORD.
- 152 Mrs. Rippingale, HATHAWAY MARIGOLD.
- VHC 153 Mrs. Nightingale, PURRING PHOEBE.
- 3 166 Mrs. McLeod, RAB OF THAME.
- 1 185 Mrs. D. King, STARMIST OF PENSFORD.

VHC 142A

Class 141.—A.C. S.H. ADULT (inc. SIAMESE).

Judge: REV. B. REES.

- VHC 194 Mrs. Heseltine, BROUGHTON MAXIE.
- 1 195 Mrs. Attwood, CH. ALDRA'S BLUE BONNIE.
- 198 Mrs. H. Battye, LAURENTIDE EPHREE SERENADE.
- 244 Miss Lee-Meade, CH. DUNLOE BLUE CAP.
- 3 315 Mrs. Garwood, CHINKI CHIQUITA CHOO.
- 2 320a Mrs. Nicholls, KENSPECKLE BALDUR.
- R 327 Mrs. Warren, LAURENTIDE NEBULA.
- VHC 329 Mrs. Hookins, DONERAILE BLUE DAZZ.

Class 142.—A.V. S.H. KITTEN (inc. SIAMESE).

Judge: MRS. TOWE.

- VHC 249 Mrs. Hayden, GLASFRYN GRUSHKA.
- VHC 280 Mrs. Grant Allen, SILVER MOONBEAM.
- 360 Mr. R. D. Taylor, TRUESHO NUNG SIN.
- 2 375 Mrs. K. Dunks, CHEYNE SUNYA.
- 3 391 Mrs. Edwards, PENENDEN BALLERINA.
- 402 Mrs. Martin, NONPAREILLE MIRABELLE.
- 405 Mrs. Meyer, PRINZESSIN.
- 1 408 Mr. Kirby Smith, WATERMILL SURAH.
- 409 Mrs. Bailey, FREEFOLK SUMIE BAI.
- R 411 Mrs. S. Roberts, NILGIRIS BLUE SALERIO.
- 420 Mr. Chalmers, CAMLEY KANYA.
- ab 456 Mr. and Mrs. Roberts, YASMIN, F. Sire, Unknown. Dam, Sablesilk Candi. Breeder, Miss King.

ab 157

Class 143.—A.V. NEUTER.

Judge: REV. B. REES.

- 450 Mrs. Edmonds, ELMHAM CHINDIT, N.F., 30.10.53. Sire, Sabukia Simba. Dam, Elmham Chatchani. Breeders, Misses Dawson and Theobald.
Also in Classes 183, 195.
- 451 Mrs. Pearman, PURRING KING IVOR, N., 2.4.55. Sire, Purring Tom Kitten. Dam, Purring Mary Mavourneen. Breeder, Miss Jury.
Also in Class 174.
- 99 Miss Burnett, MYNDEEP COPPER PLATE.
- 103 Mrs. Norris, TRENTON RAFFLES.
- 104 Mrs. Flury, GAY GUY OF DUNESK.
- 109 Mrs. Walter, PR. SIMON BRIGGENS.
- 349a Mrs. Channing, BRADGATE PUNCHINELLO.
- 241 Mrs. Halford, BRIARRY CLOUDED YELLOW.
- 242 Mrs. Baxter, SINI GIORGII.
- 340 Mr. Appleton, DANIEL LE MOUTON.
- 344 Mr. and Mrs. Copperi, CONTOIS TIKI.
- 441 Mrs. Appleton, BIMBOLE SOURICEAO.
- 442 Mdme. H. Dolli, SLAPTON STORMCLOUD.
- 444 Mrs. V. Edmonds, CHINKI BLOSSOM.
- 445 Mrs. Henton, TRENTON KISMIT.
- 448 Mrs. Taylor, STREATHAM CHANA.
- 449 Mrs. Halford, SILVER SLIPPERS.
- 449a Mrs. Nicholls, KENSPECKLE BALDUR.

Class 144.—A.C. L.H. CAT, MALE or FEMALE.

Judge: MR. TOMLINSON.

- 11 Mrs. Dallison, CH. DALMOND DAMARETTE.
- 15 Miss Rice, VIGILANT TAURUS.
- 22 Miss Joplin, THIEPVAL PEDRO.
- 28 Mrs. Brunton, APRIL VIOLET OF DUNESK.
- 34 Mrs. Crickmore, CH. THIEPVAL PRECOCIOUS.
- 44 Miss Rodda, CHADHURST GOLDEN MONACK.
- 52 Miss F. Gabb, CH. QUERY OF SUNFIELD.
- 54 Mrs. Todd, AVIARY HONEYSUCKLE.
- 70 Miss Langston, CH. FIDELIO OF ALLINGTON.
- 73 Mrs. Calder, BROCTON'S MARGARET.
- 79 Miss Fraser, VARIETY OF SUNFIELD.
- 112 Mrs. Crickmore, CH. THIEPVAL PARAGON.

Class 145.—A.C. L.H. KITTEN.

Judge: MRS. MACKENZIE.

- 119 Miss Bull, DEEBANK MARGUERITE.
- 122 Mrs. Rose, UPLANDS STARDUST.
- 126 Mrs. Wayne, AVERNOLL GAY KIM.
- 129 Mrs. Stephenson, ASHDOWN PEBBLES.
- 134 Mrs. Boxall, NEARBY MARIE.

- ab 138 Mrs. Crickmore, THIEPVAL FRIVOLITY.
 R 143 Mrs. Hart, ASHDOWN TREETOPS.
 158 Misses Stennard and Maclaren, SIR TONY TOTO.
 1 166 Mrs. McLeod, RAB OF THAME.
 3 178 Mrs. Fawell, BARWELL RIO.

Class 146.—A.V. S.H. CAT (inc. SIAMESE).

Judge: MRS. HOLROYD.

- ab 214 Mrs. Thake, SILVERSTAL DAZZLER.
 215 Miss Galpin, CH. SILVO OF BLAGDON.
 216 Miss Stennard & Miss Maclaren, CH. SADIE OF SILVERLEIGH.
 vhc 228 Mrs. Tancock, BLACKTHORN MARSALA.
 230 Mrs. Smith, SABLESILK BIMBO.
 ab 235 Mrs. Matthewson, FERNREIG OHPRAS PETA.
 290 Mrs. Alexander, CAUSEWAY HASSAN.
 1 291 Mrs. Watson, MILORI OBERON.
 299 Mrs. Farquhar, QUESI ENERGICO.
 303 Mrs. Plant, WATERMILL TRICOT.
 305 Miss Worbey, MOPENG.
 306 Mrs. Foxwell, FIRESPRITE CHETA.
 307 Mrs. Bartholomew, TIA-MIE PEACHBLOSSOM.
 316 Mrs. MacLean, ROCKFORD ZILLA.
 319 Mrs. France, SEALSTREAM MISTRAL.
 3 324 Mr. Russell, RUSELON ZI.
 2 325 Major and Mrs. Rendall, CHATWYN CLAIRE.
 326 Miss Lewis, QUESI BLUE DELICATO.
 H 330 Mrs. Tancock, CHATWYN SILHOUETTE.
 332 Mr. Russell, RUSELON SHENA.
 333 Mrs. Binns, BLACKLAND KOKO.
 5 334 Flt. Lt. Wilson, CHOCOLATE CANDY.
 375 Mrs. K. Dunks, CHEYNE SUNYA.

Class 147.—A.V. S.H. KITTEN (inc. SIAMESE).

Judge: MRS. BURGESS.

- vhc 246 Mr. N. Todd, KANAWANA ZAPOTEC.
 257 Mrs. Foxwell, SELBORNE DORIC.
 261 Mrs. Borst, AMBALYNX BEAU.
 262 Mr. Grunnill, SELBORNE DORCAS.
 5 270 Mrs. J. Walker, KALCHIN SUNDA.
 271 Mrs. Fraser-Hay, SEALCOAT MINGYI.
 6 272 Mr. Grunnill, SEALCOAT AVA.
 273 Mr. Russell, SEALCOAT SHWEGYIN.
 276 Miss Hardman, KILLINGHALL RED SHRIMP.
 284 Mrs. G. Gain, GOODNESS.
 285 Mrs. M. Smith, SEALCOAT BLUE SURPRISE.
 373 Mr. Frost, BUTTONS ADORABLE JUDY.
 3 378 Mrs. Watson, MILORI BANZI.
 vhc 380 Mrs. Lapper, PETERSOGAI.
 R 381 Mrs. Lapper, BLUE VISION.
 384 Mrs. Allen, SELCREM CHANG.

- 2
ab 385 Miss D. Wells, DAYBREAK.
386 Mrs. France, SEALSTREAM SILENT STEEL.
388 Mr. Russell, MILORI BANDOO.
388a Miss M. Lant, BEAUMANOR TOGO.
VHC 390 Mrs. Lapper, BEAUMANOR PATSY.
ab 393 Mrs. Biteman, SILKEN KISTA.
394 Mrs. Dunnill, SUMFUN TITANIA.
VHC 399 Mrs. R. Wort, LANCY FIONA.
1 422 Flt. Lt. Wilson, CARELESS CHLOE.
423 Mrs. Stanley, KENPHOU BON BON.

Class 148.—A.V. NEUTER.

Judge: MRS. COOK-RADMORE.

- 452 Mrs. Montgomery, SCHUCA, M.N., 9.3.54. Sire, Ch. Clonlost Yo-Yo. Dam, Ch. Purland Pale Maiden. Breeder, Mrs. Butler.
Also in Classes 166, 183, 218.
4 100 Misses E. and M. Marshall, PR. ASHDOWN TWINKLETOES.
2 101 Misses E. and M. Marshall, TRENTON VERITY.
1 110 Mrs. Crickmore, CH. THIEPVAL SNOWCLOUD.
VHC 239 Miss Galpin, COVERDALE KIM.
HC 240 Brig. Rossiter, PR. BELLEVER SILVER CARNELIAN.
R 342 Mrs. Fairbairn, DIEN BIEN PHU.
VHC 343 Brig. Rossiter, PR. MIRZA TAKLIF.
3 345 Mrs. Montgomery, PURLAND SOM PHONG.
339a Mrs. Stanley, KENJHOU NODDY.
440 Mrs. G. Gain, NOBLE.
443 Dr. Grace Nicholls, HERMESLAND SUNG.
445 Mrs. Henon, TRENTON KISMIT.

NOVICE EXHIBITORS' CLASSES

Class 149.—A.C. L.H. CAT or KITTEN.

Judge: MRS. BRICE-WEBB.

- 1 77 Mrs. Turner, BLUECROFT SPANGLES.
ab 171 Mr. P. Massey, WESTCROFT CAMILLA.
ab 174 Mrs. Fowler, SHI LU.

Class 150.—A.C. S.H. CAT or KITTEN (inc. SIAMESE).

Judge: MRS. PRICE.

- HC 268 Miss Croom, TANFIELD MOONGLOW.
VHC 278 Mrs. J. Cooke, GARDOLE SILVERSLEEVES.
2 326 Miss Lewis, QUESI BLUE DELICATO.
360 Mr. R. D. Taylor, TRUESHO NUNG SIN.
1 373 Mr. Frost, BUTTONS ADORABLE JUDY.
391 Mrs. Edwards, PENENDEN BALLERINA.
401 Mrs. Kirschner, PINGHOYEN MINTANG.

- 3
R
ab
ab
- 405 Mrs. Meyer, PRINZESSIN.
 406 Mrs. Hutchings, ASHWOOD YVETTE.
 408 Mr. Kirby Smith, WATERMILL SURAH.
 411 Mrs. Roberts, NILGIRIS BLUE SALERIO.
 456 Mr. and Mrs. MacDonald, YASMIN.
 457 Mr. and Mrs. MacDonald, MACHITA.

EXHIBITION ONLY

Class 151.—EXPERIMENTAL BREEDERS.

CANCELLED. NO ENTRIES.

CHRISTMAS MOTIF

Class 152.—DECORATED PENS.

Judge: MR. VESEY-FITZGERALD.

- 1 453 Misses Chatterton, LITTLEWICKERS DAIRYMAID, F., 25.9.55.
 Sire, Myngswyk Cream Panther. Dam, Ascony Bluebird. Breeders,
 Exhibitors.
 2 454 Miss Sladen, STONOR PAINTED LADY, F., 26.4.55. Sire, Stonor
 Buster. Dam, Stonor Delilah. Breeder, Exhibitor.
 FOR SALE: 6 gns.

3 455 Bone

CLUB CLASSES

Class 153.—A.C. L.H. ADULT, MALE.

Judge: MR. TOMLINSON.

- 3 3 Miss Rodda, CH. CHADHURST SAMBO.
 9 Mrs. Gaskin, CH. LOTUS ATLAS.
 2 R 17 Mrs. Lissenden, MISCHIEF OF ALLINGTON.
 21 Mrs. Davies, CAMBER ALGERNON.
 43 Miss Gabb, OPTIMIST OF SUNFIELD.
 51 Mrs. Willett, WOBURN MONSIEUR.
 1 112 Mrs. Crickmore, CH. THIEPVAL PARAGON.

Class 154.—A.C. L.H. ADULT, FEMALE.

Judge: MR. MARTIN.

- 5
3
7
vite
ab
4
- 11 Mrs. Dallison, CH. DALMOND DAMARETTE.
 28 Mrs. Brunton, APRIL VIOLET OF DUNESK.
 33 Mrs. Denton, THIEPVAL PENELOPE.
 34 Mrs. Crickmore, CH. THIEPVAL PRECOCIOUS.
 52 Miss F. Gabb, CH. QUERY OF SUNFIELD.
 56 Mrs. Willett, LEINADSEN GARDENIA.
 79 Miss Fraser, VARIETY OF SUNFIELD.

- 82 Mrs. Richards, SHARBRI BEULAH.
 83 Mrs. Richards, SHARBRI BELLA MIA.
 HC 96 Mr. Stirling-Webb, BRIARRY GOHAR.
 R 97 Mr. Stirling-Webb, BRIARRY ZAH RAT.
 C 98 Mr. Stirling-Webb, BRIARRY FAH NEERAH.

Class 155.—A.C. L.H. KITTEN, MALE.

Judge: MRS. AITKEN.

- 3 118 Mrs. Dallison, DALMOND TRENCHERMAN.
 2 125 Mrs. Norris, AMANDRAS BLUE KNIGHT.
 VHC 139 Mrs. M. Lang, CAMBER CHRISTOPHER ROBIN.
 R 158 Misses Stennard and Maclaren, SIR TONY TOTO.
 4 162 Mrs. Minter, BARWELL REX.
 5 166 Mrs. McLeod, RAB OF THAME.
 170 Mrs. Polden, POLDENHILLS SERAPHIN.
 187 Mr. Stirling-Webb, BRIARRY MACGEORGE.

Class 156.—A.C. L.H. KITTEN, FEMALE.

Judge: MRS. CATTERMOLE.

- ab 119 Miss Bull, DEEBANK MARGUERITE.
 ab 137 Mr. and Mrs. Raleigh, ANCHUSA SILVER GIRL.
 ab 138 Mrs. Crickmore, THIEPVAL FRIVOLITY.
 R 144 Mr. Stirling-Webb, DEBUTANTE OF DUNESK.
 3 151 Mrs. Willett, LEINADSEN PRIMROSE.
 ab 155 Mrs. Davies, PRIORY HONEYBUNCH.
 1 173 Miss Langston, MANDY OF ALLINGTON.
 2 178 Mrs. Fawell, BARWELL RIO.

Class 157.—A.V. S.H. CAT or KITTEN (ex. SIAMESE).

Judge: MISS WILSON.

- 4 207 Miss Farquhar, KILLINGHALL RED SUNRISE.
 ab 214 Mrs. Thake, SILVERSEAL DAZZLER.
 5 215 Miss Galpin, CH. SILVO OF BLAGDON.
 VHC 216 Miss Stennard & Miss Maclaren, CH. SADIE OF SILVERLEIGH.
 1 219 Mrs. Axon, CH. NOXA TEENA.
 2 220 Mrs. Earnshaw, BALLAUGH EMPRESS.
 VHC 227 Mrs. Earnshaw, NIGELLA YASMIN.
 VHC 230 Mrs. Smith, SABLESILK BIMBO.
 3 244 Miss Lee-Meade, CH. DUNLOE BLUE CAP.
 VHC 252 Miss Lee-Meade, MEADLIAM BACCHUS.
 VHC 271 Mrs. Fraser-Hay, SEALCOAT MINGYI.
 ab 276 Miss Hardman, KILLINGHALL RED SHRIMP.
 R 280 Mrs. Grant Allen, SILVER MOONBEAM.

HC 282 Broughton Jan. 107

Class 158.—A.C. SIAMESE ADULT, MALE or FEMALE.

Judge: MRS. HOLROYD.

- 299 Mrs. Farquhar, QUESI ENERGIICO.
303 Mrs. Plant, WATERMILL TRICOT.
2 207 Mrs. Bartholomew, TIA-MIE PEACHBLOSSOM.
311 Mrs. Carter, FOXBURROW FIONA.
VHC 314 Mrs. Biggs, PRISTINA MA PINWA.
316 Mrs. MacLean, ROCKFORD ZILLA.
1 324 Mr. Russell, RUSELON ZI.
R 320a Mrs. Nicholls, KENSPECKLE BALKIS.
331 Mrs. France, MCKERRELL'S MEMORY.
333 Mrs. Binns, BLACKLAND KOKO.
346 Mrs. Mitchell, ALTMHUR SMOKEY.

Class 159.—A.V. SIAMESE KITTEN, MALE or FEMALE.

Judge: MRS. KENT.

- 282 ~~Mrs. Hughes, BROUGHTON JANE.~~
ab 361 Miss M. Lant, BEAUMANOR POTCH.
368 Miss Von Ullmann, ROOFSPRINGER MISS MILTON.
ab 372 Miss Lant, BEAUMANOR SWEET PRU.
2 376 Mrs. Keene, KILLDOWN CORDELIA.
1 377a Mrs. Williams, TIA MIE TRINKET.
S 380 Mrs. Lapper, PETERSOGAI.
R 391 Mrs. Lapper, BLUE VISION.
4 383 Mrs. Keene, MIDNIGHT SUN.
3 385 Miss D. Wells, DAYBREAK.
ab 386 Mrs. France, SEALSTREAM SILENT STEEL.
VHC 388a Miss M. Lant, BEAUMANOR TOGO.
390 Mrs. Lapper, BEAUMANOR PATSY.
399 Mrs. R. Wort, LANCY FIONA.
402 Mrs. Martin, NONPAREILLE MIRABELLE.
409 Mrs. Bailey, FREEFOLK SUMIE BAI.
418 Mrs. G. Binns, CRAIGIEHILLOCH CHOMITZI.
419 Mrs. G. Binns, DEE BRUNETTA.
428 Mrs. Appleyard, LANCY HERCULES.

Class 160.—A.V. NEUTER.

Judge: MRS. LAMB.

- 2 103 Mrs. Norris, TRENTON RAFFLES.
104 Mrs. Flury, GAY GUY OF DUNESK.
VHC 108 Mrs. Minter, MARTIGNY OF BRENTSIDE.
3 110 Mrs. Crickmore, CH. THIEPVAL SNOWCLOUD.
HC 239 Miss Galpin, COVERDALE KIM.
5 240 Brig. Rossiter, PR. BELLEVER SILVER CARNELIAN.
C 340 Mr. Appleton, DANIEL LE MOUTON.
4 343 Brig. Rossiter, PR. MIRZA TAKLIF.
345 Mrs. Montgomery, PURLAND SOM PHONG.
VHC 441 Mrs. Appleton, BIMBOLE SOURICEAO.
442 Mdme. H. Dolli, SLAPTON STORMCLOUD.
R 447 Mrs. Montgomery, PURLAND THONG.

SOUTHERN COUNTIES CAT CLUB

Class 161.—A.C. L.H. ADULT, MALE or FEMALE.

Judge: MR. MARTIN.

- e 15 Miss Rice, VIGILANT TAURUS.
- vite 22 Miss Joplin, THIEPVAL PEDRO.
- 25 Mrs. Rippingale, GAYDENE TINA.
- R 28 Mrs. Brunton, APRIL VIOLET OF DUNESK.
- 34 Mrs. Crickmore, CH. THIEPVAL PRECOCIOUS.
- 70 Miss Langston, CH. FIDELIO OF ALLINGTON.
- HL 79 Miss Fraser, VARIETY OF SUNFIELD.
- 82 Mrs. Richards, SHARBRI BEULAH.
- 2 112 Mrs. Crickmore, CH. THIEPVAL PARAGON.

Class 162.—A.C. L.H. KITTEN, MALE or FEMALE.

Judge: MRS. AITKEN.

- 121 Mrs. Fletcher, TREETOPS HEBE.
- HL 125 Mrs. Norris, AMANDRA'S BLUE KNIGHT.
- R 129 Mrs. Stephenson, ASHDOWN PEBBLES.
- ab 138 Mrs. Crickmore, THIEPVAL FRIVOLITY.
- 1 141 Mrs. Thompson, OCTAVIAN OF PENSFORD.
- 144 Mr. Stirling-Webb, DEBUTANTE OF DUNESK.
- 3 164 Miss Langston, MARELLA OF ALLINGTON.
- 2 178 Mrs. Fawell, BARWELL RIO.

Class 163.—A.V. S.H. ADULT (inc. SIAMESE), MALE or FEMALE.

Judge: REV. B. REES.

- cd 214 Mrs. Thake, SILVERSEAL DAZZLER.
- 224 Miss Wiseman, CONTENTED CARLOS.
- R 232 Mrs. Watson, CHINKI GOLDENGAY.
- ab 235 Mrs. Matthewson, FERNREIG OHPRAS PETA.
- R 290 Mrs. Alexander, CAUSEWAY HASSAN.
- 291 Mrs. Watson, MILORI OBERON.
- 3 298 Mrs. Dadd, SABUKIA SIR GALAHAD.
- HL 303 Mrs. Plant, WATERMILL TRICOT.
- ab 304 Mrs. Hewlett, PRISTINE PANDORA.
- vite 308 Mrs. Jay, SAWAT ANGELINA.
- 314 Mrs. Biggs, PRISTINA MA PINWA.
- 2 326 Miss Lewis, QUESI BLUE DEICATO.

Class 164.—A.V. S.H. KITTEN (inc. SIAMESE), MALE or FEMALE.

Judge: MRS. KENT.

- R 263 Miss Wiseman, CONTENTED SUSAN.
- 276 Miss Hardman, KILLINGHALL RED SHRIMP.
- 3 280 Mrs. Grant Allen, SILVER MOONBEAM.
- ab 356 Mrs. Hewlett, SIMBATU.
- 1 376 Mrs. Keene, KILLDOWN CORDELIA.
- vite 378 Mrs. Watson, MILORI BANZI.

- 385 Miss D. Wells, DAYBREAK.
- ab 386 Mrs. France, SEALSTREAM SILENT STEEL.
- 2 404 Mrs. Varcoe, SUKIANGA GOLDEN MOONBEAM.
- 428 Mrs. Appleyard, LANCY HERCULES.

Class 165.—A.V. NEUTER, L.H.

Judge: MRS. NEWTON.

- HC 102 Mrs. Richards, SHARBRI ALPHA.
- 1 103 Mrs. Norris, TRENTON RAFFLES.
- 2 104 Mrs. Flury, GAY GUY OF DUNESK.
- vite 108 Mrs. Minter, MARTIGNY OF BRENTSIDE.
- 3 110 Mrs. Crickmore, CH. THIEPVAL SNOWCLOUD.
- R 442 Mdme. H. Dolli, SLAPTON SNOWCLOUD.

Class 166.—A.V. NEUTER, S.H.

Judge: MRS. TOWE.

- vite 240 Brig. Rossiter, PR. BELLEVER SILVER CARNELIAN.
- 2 242 Mrs. Baxter, SINI GIORGII.
- 3 340 Mr. Appleton, DANIEL LE MOUTON.
- R 341 Miss Hampshire, PR. SALEWHEEL SILVER CATKIN.
- R 343 Brig. Rossiter, PR. MIRZA TAKLIF.
- vite 345 Mrs. Montgomery, PURLAND SOM PHONG.
- vite 347 Mrs. Hooper, PR. BEHENTA YU PHIN.
- 441 Mrs. Appleton, BIMBOLE SOURICEAO.
- 443 Dr. Grace Nicholls, HERMESLAND SUNG.
- 452 Mrs. Montgomery, SCHUCA.

KENSINGTON KITTEN AND NEUTER CAT CLUB

Class 167.—A.C. L.H. KITTEN.

Judge: MRS. AITKEN.

- ab 119 Miss Bull, DEEBANK MARGUERITE.
- R 125 Mrs. Norris, AMANDRA'S BLUE KNIGHT.
- vite 139 Mrs. M. Lang, CAMBER CHRISTOPHER ROBIN.
- ab 140 Mrs. Sharpe, CAMBER JULIAN.
- 151 Mrs. Willett, LEINADSEN PRIMROSE.
- ab 155 Mrs. Davies, PRIORY HONEY BUNCH.
- 156 Mrs. Pearman, DAINTON CASTOR.
- 1 136 Mrs. Rosell, BRUTON FAIRY GOLD.
- 3 164 Miss Langston, MARELLA OF ALLINGTON.
- 2 178 Mrs. Fawell, BARWELL RIO.

Class 168.—A.V. S.H. KITTEN (inc. SIAMESE).

Judge: MRS. HOLROYD.

- 248 Misses Chatterton, LITTLEWICKERS LAGOONA.
253 Mrs. MacInnes, CZARLYNE SILBER-MISH.
255 Mrs. MacInnes, CZARLYNE MINE LIEBLING.
3 265b Mr. Terry, CONTENTED CARISSIMA.
271 Mrs. Fraser-Hay, SEALCOAT MINGYI.
276 Miss Hardman, KILINGHALL RED SHRIMP.
280 Mrs. Grant Allen, SILVER MOONBEAM.
2 369 Mrs. Boal, FREEFOLK KUMAREE.
383 Mrs. Keene, MIDNIGHT SUN.
386 Mrs. France, SEALSTREAM SILENT STEEL.
388a Miss M. Lant, BEAUMANOR TOGO.
389 Mrs. Watson, WEMSLEY WIN.
402 Mrs. Martin, NONPAREILLE MIRABELLE.
409 Mrs. Bailey, FREEFOLK SUMI BAI.
408 A

Class 169.—A.C. L.H. NEUTER.

Judge: REV. B. REES.

- 3 101 Misses E. and M. Marshall, TRENTON VERITY.
VHC 102 Mrs. Richards, SHARBRI ALPHA.
1 103 Mrs. Norris, TRENTON RAFFLES.
R 104 Mrs. Flury, GAY GUY OF DUNESK.
105 Mrs. L. Davies, PRIORY ADONIS.
108 Mrs. Minter, MARTIGNY OF BRENTSIDE.
2 110 Mrs. Crickmore, CH. THIEPVAL SNOWCLOUD.
HC 440 Mrs. G. Gain, NOBLE.
442 Mdme. H. Dolli, SLAPTON STORMCLOUD.

Class 170.—A.C. S.H. NEUTER (inc. SIAMESE).

Judge: MISS PRENTIS.

- 240 Brig. Rossiter, PR. BELLEVER SILVER CARNELIAN.
242 Mrs. Baxter, SINI GIORGII.
340 Mr. Appleton, DANIEL LE MOUTON.
3 341 Miss Hampshire, PR. SALEWHEEL SILVER CATKIN.
R 343 Brig. Rossiter, PR. MIRZA TAKLIF.
345 Mrs. Montgomery, PURLAND SOM PHONG.
346 Mrs. Mitchell, ALTMHUR SMOKEY.
1 347 Mrs. Hooper, PR. BEHENTA YU PHIN.
441 Mrs. Appleton, BIMBOLE SOURICEAO.
447 Mrs. Montgomery, PURLAND THONG.
VHC 447 Edmunds Chitti Blossom

SIAMESE CAT SOCIETY

Class 171.—A.V. SIAMESE ADULT or KITTEN, MALE or FEMALE.

Judge: MRS. LAMB.

- HK 290 Mrs. Alexander, CAUSEWAY HASSAN.
- 2 298 Mrs. Dadd, SABUKIA SIR GALAHAD.
- VHC 301 Mrs. Clarke, SLOPPY JOE.
- 1 307 Mrs. Bartholomew, TIA-MIE PEACHBLOSSOM.
- R 375 Mrs. K. Dunks, CHEYNE SUNYA.
- 3 427 Miss Morsman, BRENMOR JOSEPHINE.

Class 172.—A.V. SIAMESE NEUTER.

Judge: MRS. BURGESS.

- R 341 Miss Hampshire, PR. SALEWHEEL SILVER CATKIN.
- 3 343 Brig. Rossiter, PR. MIRZA TAKLIF.
- 1 345 Mrs. Montgomery, PURLAND SOM PHONG.
- 346 Mrs. Mitchell, ALTMHUR SMOKEY.
- 2 347 Mrs. Hooper, PR. BEHENTA YU PHIN.
- 349 Mrs. Lentaigne, KEYNA RAMON.
- VHC 447 Mrs. Montgomery, PURLAND THONG.

RED, CREAM, TORTIE, BLUE CREAM AND BROWN TABBY SOCIETY

Class 173.—A.V. L.H. or S.H. CAT or KITTEN.

Class will be divided.

Judge: MRS. CATTERMOLE.

- 17300 37 Mrs. Richards, SHARBRI BRIENUS.
- UHC 39 Mrs. Newbigging, SYKE RUDDY GLOW.
- 40 Mrs. Newbigging, SYKE AMBER.
- ab 42 Mrs. M. Bull, DEEBANK ROYAL.
- 43 Miss Gabb, OPTIMIST OF SUNFIELD.
- S 44 Miss Rodda, CHADHURST GOLDEN MONACK.
- 46 Miss Sheppard, CH. WIDDINGTON WINTERSET.
- 47 Miss Sheppard, WIDDINGTON WINTER STAR.
- 48 Mrs. Newbigging, OUSEDAL MORNING GLORY.
- 52 Miss F. Gabb, CH. QUERY OF SUNFIELD.
- 53 Mrs. Grace, GRACEFIELD MISTY MOON.
- 54 Mrs. Todd, AVIARY HONEYSUCKLE.
- ab 56 Mrs. Willett, LEINADSEN GARDENIA.
- 65 Mrs. Beedell, CH. MAGYAR PETYES.
- 4 78 Mrs. Grace, CH. PENCHAR HOPE, F.
- 3 79 Miss L. Fraser, VARIETY OF SUNFIELD, F.
- 83 Mrs. Richards, SHARBRI BELLA MIA, F.
- 85 Mrs. Grace, CH. GRACEFIELD POLLYANTHUS, F.
- HC 86 Mrs. Fawell, BARWELL LISSA, F.
- c 89 Mr. Wood, BLUECROFT CRINOLINE, F.

For your next . . .

SCHEDULE

AND

CATALOGUE

• • • • •

It will pay you to
get a Quotation from

RELIANCE

PRINTING

- WORKS -

• • • • •

Experience gained in this Class of Work will be invaluable to
all Club Secretaries

JUDGE'S BOOKS in stock at 14/6 dozen (18 double pages)

• • • • •

Church Lane, Halesowen, B'ham

Telephone : HALEsowen 1795

- R
 2
 91 Mrs. Barron, HENDRAS PEPITA, F.
 92 Miss Sheppard, WIDDINGTON SALOME, F.
 95 Mrs. Richards, SHARBRI ADELA, F.
 147 Mrs. Newbigging, SKYE RED GAUNTLET, M. ab
 156 Mrs. Pearman, DAINTON CASTOR, M. } T
 163 Mrs. Rosell, BRUTON FAIRY GOLD, F. } 2
 178 Mrs. Fawell, BARWELL RIO, F. } 3 173A
 182 Mr. Hedger, FIFINELLA COLUMBINE, F.
 { 2
 1 209 Miss Latham, BURNBEECH CLARABELLA, F.
 ab 220 Mrs. Earnshaw, BALLAUGH EMPRESS, F.
 R 276 Miss Hardman, KILLINGHALL RED SHRIMP, M.
 3 282 Mrs. Hughes, BROUGHTON JANE, F.
 173b 284 Mrs. G. Gain, GOODNESS, F.

Class 174.—A.V. L.H. or S.H. NEUTER.

Judge: MRS. NEWTON.

- 1
 2
 107 Mrs. Stimson, TRELYSTAN OLIVINE.
 451 Mrs. Pearman, PURRING KING IVOR.

CROYDON CAT CLUB

Class 175.—A.C. L.H. ADULT, MALE or FEMALE.

Judge: MRS. HANCOX.

- 6 Miss Rodda, CHADHURST ANONA.
 9 Mrs. Gaskin, CH. LOTUS ATLAS.
 21 Mrs. Davies, CAMBER ALGERNON.
 22 Miss Joplin, THIEPVAL PEDRO.
 25 Mrs. Rippingale, GAYDENE TINA.
 2 28 Mrs. Brunton, APRIL VIOLET OF DUNESK.
 29 Mr. Dugdale, CH. FOXBURROW FAERY.
 33 Mrs. Denton, THIEPVAL PENELOPE.
 4 34 Mrs. Crickmore, CH. THIEPVAL PRECOCIOUS.
 36 Mrs. Beedell, DURELIA.
 37 Mrs. Richards, SHARBRI BRIENUS.
 ab 38 Mrs. Richards, SHARBRI BEAUCAIRE.
 46 Miss Sheppard, CH. WIDDINGTON WINTERSET.
 69 Miss Harvey, BLUECROFT DAY.
 1 70 Miss Langston, CH. FIDELIO OF ALLINGTON.
 74 Mrs. Calder, BROCTON'S PRAIRIE FLOWER.
 R 79 Miss Fraser, VARIETY OF SUNFIELD.
 95 Mrs. Richards, SHARBRI ADELA.
 3 112 Mrs. Crickmore, CH. THIEPVAL PARAGON.

Class 176.—A.C. L.H. KITTEN, MALE or FEMALE.

Judge: MRS. NEWTON.

- P 125 Mrs. Norris, AMANDRA'S BLUE KNIGHT.
- VHC 133 Miss Alexander, GIPPEWYK JESSAMY.
- ab 138 Mrs. Crickmore, THIEPVAL FRIVOLITY.
- ab 140 Mrs. Sharpe, CAMBER JULIAN.
- R 141 Mrs. Thompson, OCTAVIAN OF PENSFORD.
- 144 Mr. Stirling-Webb, DEBUTANTE OF DUNESK.
- 153 Mrs. Nightingale, PURRING PHOEBE.
- VHC 162 Mrs. Minter, BARWELL REX.
- 3 166 Mrs. McLeod, RAB OF THAME.
- 173 Miss Langston, MANDY OF ALLINGTON.
- 2 178 Mrs. Fawell, BARWELL RIO.

Class 177.—A.V. S.H. CAT (inc. SIAMESE).

Judge: MRS. LAMB.

- 2 195 Mrs. Attwood, CH. ALDRA'S BLUE BONNIE.
- ab 214 Mrs. Thake, SILVERSEAL DAZZLER.
- 2 227 Mrs. Earnshaw, NIGELLA YASMIN.
- R 298 Mrs. Dadd, SABUKIA SIR GALAHAD.
- C 319 Mrs. France, SEALSTREAM MISTRAL.
- 1 324 Mr. Russell, RUSELON ZI.
- VHC 265a Mr. Terry, CONTENTED HONEY.
- 3 215 *Gulpin. CL. Silver Bladder*

Class 178.—A.V. L.H. or S.H. NEUTER.

Judge: MISS PRENTIS.

- 99 Miss Burnett, MYNDEEP COPPER PLATE.
- 103 Mrs. Norris, TRENTON RAFFLES.
- 1 104 Mrs. Flury, GAY GUY OF DUNESK.
- VHC 105 Mrs. L. Davies, PRIORY ADONIS.
- 108 Mrs. Minter, MARTIGNY OF BRENTSIDE.
- 2 110 Mrs. Crickmore, CH. THIEPVAL SNOWCLOUD.
- VHC 240 Brig. Rossiter, PR. BELLEVER SILVER CARNELIAN.
- 3 340 Mr. Appleton, DANIEL LE MOUTON.
- 3 341 Miss Hampshire, PR. SALEWHEEL SILVER CATKIN.
- R 343 Brig. Rossiter, PR. MIRZA TAKLIF.
- 441 Mrs. Appleton, BIMBOLE SOURICEAO.
- HC 442 Mdme. H. Dolli, SLAPTON STORMCLOUD.

SIAMESE CAT CLUB

Class 179.—SEAL-POINT ADULT, MALE or FEMALE.

Judge: MRS. LAMB.

- 290 Mrs. Alexander, CAUSEWAY HASSAN.
- 1 291 Mrs. Watson, MILORI OBERON.
- ab 292 Mr. and Mrs. Glover, SOUTHWOLD MARCUS.
- ab 296 Mrs. Boal, FREEFOLK FUCHU.

- VHC 298 Mrs. Dadd, SABUKIA SIR GALAHAD.
- 2 300 Mr. and Mrs. Swift, CHANCERY RUPEE.
- 303 Mrs. Plant, WATERMILL TRICOT.
- sh 305 Miss Worbey, MOPENG.
- ah 306 Mrs. Foxwell, FIRESprite CHETA.
- R 307 Mrs. Bartholomew, TIA-MIE PEACHBLOSSOM.
- 309 Mr. and Mrs. Stewart, KILLDOWN GAY LADY.
- HC 311 Mrs. Carter, FOXBURROW FIONA.
- 3 313 Mrs. Hindley, CH. SILKEN JACARANDA.
- 314 Mrs. Biggs, PRISTINA MA PINWA.
- 2 315 Mrs. Garwood, CHINKI CHIQUITA CHOO.
- VHC 320 Mrs. Chubb, SILKEN CHERIE.
- 4 324 Mr. Russell, RUSELON ZI.

f.

Class 180.—SEAL-POINT KITTEN, MALE or FEMALE.

Judge: MRS. PRICE.

- HC 352 Mr. and Mrs. Glover, SANS SUICIMAXIMUS.
- 353 Mr. and Mrs. Stewart, BOLNEY BINHDINH.
- 355 Mrs. W. Carter, GAINSBOROUGH AUDACITY.
- ah 356 Mrs. Hewlett, SIMBATU.
- 3 358 Mr. and Mrs. Raleigh, NONPAREILLE BANGKOCK BASHER.
- 359 Mrs. G. Taylor, TRUESHO NAI LEK.
- sh 361 Miss M. Lant, BEAUMANOR POTCH.
- 362 Miss G. M. Wells, CAM TYCOON.
- 365 Mrs. Carter, GAINSBOROUGH AURORA.
- 369 Mrs. Boal, FREEFOLK KUMAREE.
- 370 Mrs. Plant, HADEN CHRISTINE.
- 371 Mr. and Mrs. Raleigh, NONPAREILLE PENELOPE.
- 372 Miss Lant, BEAUMANOR SWEET PRU.
- 375 Mrs. K. Dunks, CHEYNE SUNYA.
- 376 Mrs. Keene, KILLDOWN CORDELIA.
- 377 Mrs. Appleyard, LANCY VANESSA.
- 377a Mrs. Williams, TIA MIE TRINKET.
- R 378 Mrs. Watson, MILORI BANZI.
- 2 380 Mrs. Lapper, PETERSOGAI.
- VHC 381 Mrs. Lapper, BLUE VISION.
- 384 Mrs. Allen, SELCREM CHANG.
- 385 Miss D. Wells, DAYBREAK.
- 386 Mrs. France, SEALSTREAM SILENT STEEL.
- 387 Mr. Warner, SPOTLIGHT FIREFLY.
- 388a Miss M. Lant, BEAUMANOR TOGO.
- 389 Mrs. Watson, WEMSLEY WIN.
- 390 Mrs. Lapper, BEAUMANOR PATSY.
- 394 Mrs. Dunnill, SUMFUN TITANIA.
- 396 Mr. Warner, SPOTLIGHT BUTTERFLY.
- 399 Mrs. R. Wort, LANCY FIONA.
- 402 Mrs. Martin, NONPAREILLE MIRABELLE.
- 407 Miss Watchurst, CHANG WINN.

Class 181.—BLUE-POINT CAT or KITTEN.

Judge: MR. LAMB.

- 2
1
R
3
325 Major and Mrs. Rendall, CHATWYN CLAIRE.
326 Miss Lewis, QUESI BLUE DELICATO.
327 Mrs. Warren, LAURENTIDE NEBULA.
331 Mrs. France, McKERRELL'S MEMORY.
409 Mrs. Bailey, FREEFOLK SUMIE BAI.
410 Mr. and Mrs. Moss, SPOTLIGHT YOLANDE.
415 Mrs. D. Little CHAISAI.
VHC 416 Mrs. D. Little, KOHSOOM.

Class 182.—CHOCOLATE-POINT CAT or KITTEN.

Judge: MRS. HOLROYD.

- 1
VHC 334 Flt. Lt. Wilson, CHOCOLATE CANDY.
VHC 335 Mr. Stirling-Webb, BRIARRY HOBSON'S CHOICE.
336 Mr. Stirling-Webb, KILLDOWN CLEMENTINA.
337 Mrs. Clarke, CRAIGIEHILLOCH CHOTENA.
R 418 Mrs. G. Binns, CRAIGIEHILLOCH CHOMITZI.
341 Mrs. G. Binns, DEE BRUNETTA.
342 Mrs. Statham, BEAUCHAT BRUNESCENS MOGUL.
2 422 Flt. Lt. Wilson, CARELESS CHLOE.
424 Mr. Stirling-Webb, BRIARRY CAMEROON.
425 Mr. Stirling-Webb, BRIARRY BRIGADOON.

Class 183.—A.C. NEUTER.

Judge: MRS. BURGESS.

- R 340 Mr. Appleton, DANIEL LE MOUTON.
VHC 341 Miss Hampshire, PR. SALEWHEEL SILVER CATKIN.
342 Mrs. Fairbairn, DIEN BIEN PHU.
343 Brig. Rossiter, PR. MIRZA TAKLIF.
345 Mrs. Montgomery, PURLAND SOM PHONG.
2 347 Mrs. Hooper, PR. BEHENTA YU PHIN.
VHC 349a Mrs. Channing, BRADGATE PUNCHINELLO.
441 Mrs. Appleton, BIMBOLE SOURICEAO.
443 Dr. Grace Nicholls, HERMESLAND SUNG.
449a Mrs. Nicholls, KENSPECKLE BALDUR.
450 Mrs. Edmonds, ELMHAM CHINDIT.
452 Mrs. Montgomery, SCHUCA.

LANCASHIRE AND N.W. C.C.C.

Class 184.—A.V. L.H. CAT or KITTEN.

Judge: MRS. HANCOX.

- 2
VHC 28 Mrs. Brunton, APRIL VIOLET OF DUNESK.
34 Mrs. Crickmore, CH. THIEPVAL PRECOCIOUS.
70 Miss Langston, CH. FIDELIO OF ALLINGTON.
R 71 Miss Langston, CH. TICH OF ALLINGTON.
3 112 Mrs. Crickmore, CH. THIEPVAL PARAGON.
166 Mrs. McLeod, RAB OF THAME.
172 Mrs. Busbridge, SEAPROUD JILL.

Class 185.—A.V. S.H. CAT or KITTEN (inc. SIAMESE).

Judge: REV. B. REES.

- 214 Mrs. Thake, SILVERSEAL DAZZLER.
VHC 262 Mr. Grunnill, SELBORNE DORCAS.
2 271 Mrs. Fraser-Hay, SEALCOAT MINGYI.
3 272 Mr. Grunnill, SEALCOAT AVA.
ab 276 Miss Hardman, KILLINGHALL RED SHRIMP.
R 293 Mrs. Dawson and Mrs. Theobald, DONERAILE MARQUIS.
1 314 Mrs. Biggs, PRISTINA MA PINWA.
ab 386 Mrs. France, SEALSTREAM SILENT STEEL.

SOUTHSEA CAT CLUB

Class 186.—A.V. L.H. CAT.

Judge: MRS. BRICE-WEBB.

- 9 Mrs. Gaskin, CH. LOTUS ATLAS.
VHC 16 Mrs. Brunton, RODDY OF DUNESK.
HC 22 Miss Joplin, THIEPVAL PEDRO.
3 28 Mrs. Brunton, APRIL VIOLET OF DUNESK.
R 34 Mrs. Crickmore, CH. THIEPVAL PRECOCIOUS.
C 36 Mrs. Beedell, DURELIA.
53 Mrs. Grace, GRACEFIELD MISTY MOON.
ab 58 Mrs. Grace, SLAPTON MISCHIEF.
1 70 Miss Langston, CH. FIDELIO OF ALLINGTON.
2 115 Mrs. J. Thompson, CH. FOXBURROW FRIVOLOUS.

Class 187.—A.V. L.H. KITTEN.

Judge: MRS. SPEIRS.

- ab 138 Mrs. Crickmore, THIEPVAL FRIVOLITY.
1 141 Mrs. Thompson, OCTAVIAN OF PENSFORD.
3 146 Mrs. Grace, MONTBRETIA.
2 164 Miss Langston, MARELLA OF ALLINGTON.

Class 188.—A.V. S.H. CAT.

Judge: MRS. COOK-RADMORE.

- ab 214 Mrs. Thake, SILVERSEAL DAZZLER.
ab 233 Mrs. Grace, SABLESILK MELINDA.
ab 306 Mrs. Foxwell, FIRESPRITE CHETA.
1 324 Mr. Russell, RUSELON ZI.

Class 189.—A.V. S.H. KITTEN.

Judge: MRS. AITKEN.

- abs
R
VHC
247 Misses Chatterton, LITTLEWICKERS HYACINTH.
253 Mrs. MacInnes, CZARLYNE SILBER-MISH.
257 Mrs. Foxwell, SELBORNE DORIC.
273 Mr. Russell, SEALCOAT SHWEGYIN.
abs
3
2
1
276 Miss Hardman, KILLINGHALL RED SHRIMP.
282 Mrs. Hughes, BROUGHTON JANE.
383 Mrs. Keene, MIDNIGHT SUN.
385 Miss D. Wells, DAYBREAK.
388 Mr. Russell, MILORI BANDOO.

Class 190.—A.V. L.H. or S.H. NEUTER.

Judge: MISS WILSON.

- R
3
2
VHC
VHC
104 Mrs. Flury, GAY GUY OF DUNESK.
110 Mrs. Crickmore, CH. THIEPVAL SNOWCLOUD.
240 Brig. Rossiter, PR. BELLEVER SILVER CARNELIAN.
340 Mr. Appleton, DANIEL LE MOUTON.
VHC 343 Brig. Rossiter PR. MIRZA TAKLIF.
VHC 441 Mrs. Appleton, BIMBOLE SOURICEAO.

YORKSHIRE COUNTY CAT CLUB

Class 191.—A.V. L.H. or S.H. ADULT (inc. SIAMESE), M. or F.

Judge: MISS WILSON.

- R
1
abs
3
2
VHC
16 Mrs. Brunton, RODDY OF DUNESK.
28 Mrs. Brunton, APRIL VIOLET OF DUNESK.
34 Mrs. Crickmore, CH. THIEPVAL PRECOCIOUS.
112 Mrs. Crickmore, CH. THIEPVAL PARAGON.
abs 214 Mrs. Thake, SILVERSEAL DAZZLER.
3 232 Mrs. Watson, CHINKI GOLDENGAY.
2 291 Mrs. Watson, MILORI OBERON.
324 Mr. Russell, RUSELON ZI.
VHC 333 Mrs. Binns, BLACKLAND KOKO.

Class 192.—A.V. L.H. or S.H. KITTEN (inc. SIAMESE), M. or F.

Judge: MRS. TOWE.

- abs
2
1
R
VHC
abs
VHC
138 Mrs. Crickmore, THIEPVAL FRIVOLITY.
142 Mrs. Brunton, DODO OF DUNESK.
262 Mr. Grunnill, SELBORNE DORCAS.
271 Mrs. Fraser-Hay, SEALCOAT MINGYI.
VHC 272 Mr. Grunnill, SEALCOAT AVA.
abs 276 Miss Hardman, KILLINGHALL RED SHRIMP.
VHC 357 Mrs. Lowe, TARDEN TILLY TALLY.
VHC 378 Mrs. Watson, MILORI BANZI.
388a Miss M. Lant, BEAUMANOR TOGO.

EAST ANGLIAN CAT CLUB

Class 193.—A.V. L.H. CAT or KITTEN, MALE or FEMALE.
Judge: MRS. HANCOX.

- R 16 Mrs. Brunton, RODDY OF DUNESK.
22 Miss Joplin, THIEPVAL PEDRO.
25 Mrs. Rippingale, GAYDENE TINA.
1 28 Mrs. Brunton, APRIL VIOLET OF DUNESK.
3 34 Mrs. Crickmore, CH. THIEPVAL PRECOCIOUS.
2 112 Mrs. Crickmore, CH. THIEPVAL PARAGON.
128 Miss Alexander, GIPPESWYK JEREMY.

Class 194.—A.V. S.H. CAT or KITTEN, M. or F. (inc. SIAMESE).
Judge: MISS PRENTIS.

- 1 293 Mrs. Dawson and Mrs. Theobald, DONERAILE MARQUIS.
ab 304 Mrs. Hewlett, PRISTINE PANDORA.
ab 356 Mrs. Hewlett, SIMBATU.

Class 195.—A.V. NEUTER, L.H. or S.H. (inc. Siamese).
Judge: MISS PRENTIS.

- 1 110 Mrs. Crickmore, CH. THIEPVAL SNOWCLOUD.
3 444 Mrs. V. Edmonds, CHINKI BLOSSOM.
2 450 Mrs. Edmonds, ELMHAM CHINDIT.

NOTTS AND DERBY CAT CLUB

Class 196.—A.V. L.H. ADULT, MALE or FEMALE.
Judge: MR. TOMLINSON.

- 22 Miss Joplin, THIEPVAL PEDRO.
3 28 Mrs. Brunton, APRIL VIOLET OF DUNESK.
R 34 Mrs. Crickmore, CH. THIEPVAL PRECOCIOUS.
70 Miss Langston, CH. FIDELIO OF ALLINGTON.
vite 95 Mrs. Richards, SHARBRI ADELA.
2 112 Mrs. Crickmore, CH. THIEPVAL PARAGON.

Class 197.—A.V. S.H. ADULT (inc. SIAMESE), MALE or FEMALE.
Judge: MRS. HOLROYD.

- ab 214 Mrs. Thake, SILVERSEAL DAZZLER.
vite 224 Miss Wiseman, CONTENTED CARLOS.
232 Mrs. Watson, CHINKI GOLDENGAY.
ab 235 Mrs. Matthewson, FERNREIG OHPRAS PETA.
291 Mrs. Watson, MILORI OBERON.
ab 292 Mr. and Mrs. Glover, SOUTHWOLD MARCUS.
R 293 Mrs. Dawson and Mrs. Theobald, DONERAILE MARQUIS.
298 Mrs. Dadd, SABUKIA SIR GALAHAD.
299 Mrs. Farquhar, QUESI ENERGICO.
304 Mrs. Hewlett, PRISTINE PANDORA.
2 308 Mrs. Jay, SAWAT ANGELINA.
319 Mrs. France, SEALSTREAM MISTRAL.
3 324 Mr. Russell, RUSELON ZI.

Class 198.—A.V. L.H. or S.H. KITTEN (inc. SIAMESE).

Judge: MR. MARTIN.

- ab 138 Mrs. Crickmore, THIEPVAL FRIVOLITY.
1 164 Miss Langston, MARELLA OF ALLINGTON.
2 166 Mrs. McLeod, RAB OF THAME.
3 271 Mrs. Fraser-Hay, SEALCOAT MINGYI.
ab 276 Miss Hardman, KILLINGHALL RED SHRIMP.
ab 356 Mrs. Hewlett, SIMBATU.

THE ABYSSINIAN CAT CLUB

Class 199.—BEST ABYSSINIAN CAT, MALE or FEMALE.

Judge: REV. B. REES.

- 2 224 Miss Wiseman, CONTENTED CARLOS.
3 225 Miss Bone and Mrs. Earnshaw, HEATHERPINE HERODOTUS.
ab 226 Mrs. M. Grace, GRACEFIELD ARROW.
1 228 Mrs. Tancock, BLACKTHORN MARSALA.

Class 200.—BEST ABYSSINIAN KITTEN, MALE or FEMALE.

Judge: MISS WILSON.

- R 257 Mrs. Foxwell, SELBORNE DORIC.
ab 58 Mrs. Earnshaw, HEATHERPINE PEPI.
ab 259 Mrs. Earnshaw, HEATHERPINE AMASIS.
ab 260 Mrs. Earnshaw, HEATHERPINE ISHTAR.
VHC 261 Mrs. Borst, AMBALYNX BEAU.
HC 262 Mr. Grunnill, SELBORNE DORCAS.
3 263 Miss Wiseman, CONTENTED SUSAN.
2 265a Mr. Terry, CONTENTED HONEY.
1 265b Mr. Terry, CONTENTED CARISSIMA.

THE KENTISH CAT SOCIETY

Class 201.—A.V. NOVICE L.H. CAT or KITTEN.

Judge: MRS. BRICE-WEBB.

- 2 16 Mrs. Brunton, RODDY OF DUNESK.
VHC 26 Mrs. K. Hart, BLUESTAR NOLA.
3 33 Mrs. Denton, THIEPVAL PENELOPE.
R 130 Mrs. Stephenson, ASHDOWN PINWOOD.
142 Mrs. Brunton, DODO OF DUNESK.
320 Mrs. Chubb, SILKEN CHERIE.

Class 202.—A.V. NOVICE S.H. CAT or KITTEN (inc. SIAMESE).

Judge: MRS. TOWE.

- 3 320
373 Mr. Frost, BUTTONS ADORABLE JUDY.
1 376 Mrs. Keene, KILLDOWN CORDELIA.
R 396 Mr. Warner, SPOTLIGHT BUTTERFLY.
ab 397 Mr. Hugh Smith, ONINA PAMELA.

RUSSIAN BLUE CAT CLUB

Class 203.—RUSSIAN BLUE CAT or KITTEN.

Judge: MISS WILSON.

- 198 Mrs. H. Battye, LAURENTIDE EPHREE SERENADE.
199 Mrs. Wickham, SINI GALINA.
1 200 Mrs. Hayden, DUNLOE COBWEB.
4 201 Mr. Sommerfield, SINI GREGORII.
203 Miss Lee-Meade, MEADLIAM APHRODITE.
ab 204 Mrs. MacInnes, BELLEMONTA ANTHONY.
cb 205 Mrs. MacInnes, DUNLOE EVOKIYA.
ab 206 Mrs. MacInnes, SINA GITA.
2 244 Miss Lee-Meade, CH. DUNLOE BLUE CAP.
vltc 249 Mrs. Hayden, GLASFRYN GRUSHKA.
3 250 Mrs. Carpenter, SINI JORGE.
251 Miss Lee-Meade, MEADLIAM ASH.
252 Miss Lee-Meade, MEADLIAM BACCHUS.
R 253 Mrs. MacInnes, CZARLYNE SILBER-MISH.
vltc 255 Mrs. MacInnes, CZARLYNE MINE LIEBLING.

SOUTH-WESTERN COUNTIES CAT CLUB

Class 204.—A.C. L.H. CAT.

Judge: MRS. NEWTON.

- 22 Miss Joplin, THIEPVAL PEDRO.
1 28 Mrs. Brunton, APRIL VIOLET OF DUNESK.
3 33 Mrs. Denton, THIEPVAL PENELOPE.
35 Mrs. McVady, GAYDENE LU-LU.
53 Mrs. Grace, GRACEFIELD MISTY MOON.
ab 58 Mrs. Grace, SLAPTON MISCHIEF.
60a Mrs. Dyer, SLAPTON DUSTY.
2 70 Miss Langston, CH. FIDELIO OF ALLINGTON.
R 72 Miss Langston, CH. MARK OF ALLINGTON.
96 Mr. Stirling-Webb, BRIARRY GOHAR.
97 Mr. Stirling-Webb, BRIARRY ZAH RAT.
98 Mr. Stirling-Webb, BRIARRY FAH NEERAH.
112 Mrs. Crickmore, CH. THIEPVAL PARAGON.
vltc 115 Mrs. J. Thompson, CH. FOXBURROW FRIVOLOUS.

Class 205.—A.V. S.H. CAT.

Judge: MRS. HOLROYD.

- 2 208 Mr. Stirling-Webb, CH. HOPE OF ROCKVILLA.
216 Miss Stennard & Miss Maclaren, CH. SADIE OF SILVERLEIGH.
3 224 Miss Wiseman, CONTENTED CARLOS.
1 228 Mrs. Tancock, BLACKTHORN MARSALA.
231 Mrs. Macaulay, KYNETON BIZANNA.
236 Mrs. Waldo Lamb, CHINKI GOLDEN GODDESS.
290 Mrs. Alexander, CAUSEWAY HASSAN.

- 306 Mrs. Foxwell, FIRESprite CHETA.
- 330 Mrs. Tancock, CHATWYN SILHOUETTE.
- 335 Mr. Stirling-Webb, BRIARRY HOBSON'S CHOICE.
- 336 Mr. Stirling-Webb, KILLDOWN CLEMENTINA.

Class 206.—A.C. L.H. KITTEN.

Judge: MRS. COOK-RADMORE.

- 3 122 Mrs. Rees, UPLANDS STARDUST.
- 138 Mrs. Crickmore, THIEPVAL FRIVOLITY.
- 141 Mrs. Thompson, OCTAVIAN OF PENSFORD.
- 144 Mr. Stirling-Webb, DEBUTANTE OF DUNESK.
- 146 Mrs. Grace, MONTBRETIA.
- 149 Mrs. Cousins, TAMAR VALLEY IVORY.
- 158 Misses Stennard and Maclaren, SIR TONY TOTO.
- 2 164 Miss Langston, MARELLA OF ALLINGTON.

Class 207.—A.V. S.H. KITTEN.

Judge: MRS. TOWE.

- 1 263 Miss Wiseman, CONTENTED SUSAN.
- ab 266 Mrs. Macaulay, KYNETON CAJA.
- ab 267 Mrs. Macaulay, KYNETON CHINWA.
- 3 269 Mrs. M. Giles, SABLESILK SHEBA.
- 2 385 Miss D. Wells, DAYBREAK.

MIDLAND COUNTIES CAT CLUB

Class 208.—A.V. L.H. CAT or KITTEN, MALE or FEMALE.

Judge: MR. MARTIN.

- UHL 22 Miss Joplin, THIEPVAL PEDRO.
- R 28 Mrs. Brunton, APRIL VIOLET OF DUNESK.
- 3 34 Mrs. Crickmore, CH. THIEPVAL PRECOCIOUS.
- 53 Mrs. Grace, GRACEFIELD MISTY MOON.
- ab 58 Mrs. Grace, SLAPTON MISCHIEF.
- 1 70 Miss Langston, CH. FIDELIO OF ALLINGTON.
- 2 112 Mrs. Crickmore, CH. THIEPVAL PARAGON.

Class 209.—A.V. S.H. CAT or KITTEN.

Judge: REV. B. REES.

- 2 215 Mrs. Thake, SILVERSEAL DAZZLER.
- ab 235 Mrs. Matthewson, FERNREIG OHPRAS PETA.
- ab 276 Miss Hardman, KILLINGHALL RED SHRIMP.
- 1 324 Mr. Russell, RUSELON ZI.
- ab 386 Mrs. France, SEALSTREAM SILENT STEEL.
- ab 421 Mrs. Statham, BEAUCHAT BRUNESCENS MOGUL.

Class 210.—A.V. NEUTER.

Judge: MISS WILSON.

- 104 Mrs. Flury, GAY GUY OF DUNESK.
110 Mrs. Crickmore, CH. THIEPVAL SNOWCLOUD.
239 Miss Galpin, COVERDALE KIM.
240 Brig. Rossiter, PR. BELLEVER SILVER CARNELIAN.
339 Mrs. Lapper, BRADGATE BATCHELOR.
2 340 Mr. Appleton, DANIEL LE MOUTON.
343 Brig. Rossiter, PR. MIRZA TAKLIF.
441 Mrs. Appleton, BIMBOLE SOURICEAO.

BLUE-POINTED SIAMESE CAT SOCIETY

Class 211.—B.P. CAT, MALE or FEMALE.

Judge: MRS. LAMB.

- 1 324 Mr. Russell, RUSELON ZI.
2 325 Major and Mrs. Rendall, CHATWYN CLAIRE.

Class 212.—BLUE-POINT KITTEN, MALE or FEMALE.

Judge: MR. LAMB.

- 1 410 Mr. and Mrs. Moss, SPOTLIGHT YOLANDE.
ab 413 Mrs. Wedgewood, WANSFELL CAMILLA.
2 414 Mrs. Wedgewood, WANSFELL CLARISSA.

HERTS. AND MIDDLESEX CAT CLUB

Class 213.—A.C. L.H. ADULT, MALE or FEMALE.

Judge: MRS. HANCOX.

- R 21 Mrs. Davies, CAMBER ALGERNON.
22 Miss Joplin, THIEPVAL PEDRO.
23 Mrs. Beedell, MAGYAR MAKO.
2 28 Mrs. Brunton, APRIL VIOLET OF DUNESK.
4 34 Mrs. Crickmore, CH. THIEPVAL PRECOCIOUS.
35 Mrs. McVady, GAYDENE LU-LU.
37 Mrs. Richards, SHARBRI BRIENUS.
44 Miss Rodda, CHADHURST GOLDEN MONACK.
47 Miss Sheppard, WIDDINGTON WINTER STAR.
ab 53 Mrs. Grace, GRACEFIELD MISTY MOON.
58 Mrs. Grace, SLAPTON MISCHIEF.
1 70 Miss Langston, CH. FIDELIO OF ALLINGTON.
74 Mrs. Calder, BROCTON'S PRAIRIE FLOWER.
82 Mrs. Richards, SHARBRI BEULAH.
95 Mrs. Richards, SHARBRI ADELA.
3 112 Mrs. Crickmore, THIEPVAL PARAGON.

Class 214.—A.C. L.H. KITTEN, MALE or FEMALE.

Judge: MRS. NEWTON.

- 1 125 Mrs. Norris, AMANDRA'S BLUE KNIGHT.
2 128 Miss Alexander, GIPPEWYK JEREMY.
ab 138 Mrs. Crickmore, THIEPVAL FRIVOLITY.
ab 140 Mrs. Sharpe, CAMBER JULIAN.
R 141 Mrs. Thompson, OCTAVIAN OF PENSFORD.
ab 155 Mrs. Davies, PRIORY HONEYBUNCH.
VHC 162 Mrs. Minter, BARWELL REX.
164 Miss Langston, MARELLA OF ALLINGTON.
3 178 Mrs. Fawell, BARWELL RIO.

Class 215.—A.V. S.H. ADULT or KITTEN, MALE or FEMALE.

Judge: MISS PRENTIS.

- ab 214 Mrs. Thake, SILVERSEAL DAZZLER.
1 220 Mrs. Earnshaw, BALLAUGH EMPRESS.
VHC 227 Mrs. Earnshaw, NIGELLA YASMIN.
R 232 Mrs. Watson, CHINKI GOLDENGAY.
233 Mrs. Grace, SABLESILK MELINDA.
3 234 Mrs. Grace, GRACEFIELD KATHA.
HE 261 Mrs. Borst, AMBALYNX BEAU.
276 Miss Hardman, KILLINGHALL RED SHRIMP.
2 282 Mrs. Hughes, BROUGHTON JANE.

Class 216.—A.C. SIAMESE CAT, MALE or FEMALE.

Judge: MRS. KENT.

- 1 291 Mrs. Watson, MILORI OBERON.
ab 292 Mr. and Mrs. Glover, SOUTHWOLD MARCUS.
ab 296 Mrs. Boal, FREEFOLK FUCHU.
VHC 298 Mrs. Dadd, SABUKIA SIR GALAHAD.
303 Mrs. Plant, WATERMILL TRICOT.
ab 304 Mrs. Hewlett, PRISTINE PANDORA.
ab 305 Miss Worbey, MOPENG.
3 307 Mrs. Bartholomew, TIA-MIE PEACHBLOSSOM.
2 313 Mrs. Hindley, CH. SILKEN JACARANDA.
R 314 Mrs. Biggs, PRISTINA MA PINWA.
VHC 321 Major and Mrs. Rendall, MISSELFORD RYKEN.
324 Mr. Russell, RUSELON ZI.
331 Mrs. France, MCKERRELL'S MEMORY.
320a Mrs. Nicholls, KENSPECKLE BALKIS.

Class 217.—A.C. SIAMESE KITTEN, MALE or FEMALE.

Judge: MRS. PRICE.

- ab 356 Mrs. Hewlett, SIMBATU.
HK 362 Mrs. G. M. Wells, CAM TYCOON.
HK 370 Mrs. Plant, HADEN CHRISTINE.
375 Mrs. K. Dunks, CHEYNE SUNYA.
377 Mrs. Appleyard, LANCY VANESSA.
377a Mrs. Williams, TIA MIE TRINKET.
378 Mrs. Watson, MILORI BANZI.
383 Mrs. Keene, MIDNIGHT SUN.
386 Mrs. France, SEALSTREAM SILENT STEEL.
387 Mr. Warner, SPOTLIGHT FIREFLY.
388 Mr. Russell, MILORI BANDOO.
388a Miss M. Lant, BEAUMANOR TOGO.
389 Mrs. Watson, WEMSLEY WIN.
396 Mr. Warner, SPOTLIGHT BUTTERFLY.
vite 410 Mr. and Mrs. Moss, SPOTLIGHT YOLANDE.

Class 218.—A.V. NEUTER.

Judge: MRS. TOWE.

- R 102 Mrs. Richards, SHARBRI ALPHA.
vite 103 Mrs. Norris, TRENTON RAFFLES.
HK 104 Mrs. Flury, GAY GUY OF DUNESK.
i 110 Mrs. Crickmore, CH. THIEPVAL SNOWCLOUD.
240 Brig. Rossiter, PR. BELLEVER SILVER CARNELIAN.
3 242 Mrs. Baxter, SINI GIORGII.
339 Mrs. Lapper, BRADGATE BATCHELOR.
vite 340 Mr. Appleton, DANIEL LE MOUTON.
341 Miss Hampshire, PR. SALEWHEEL SILVER CATKIN.
vite 343 Brig. Rossiter, PR. MIRZA TAKLIF.
441 Mrs. Appleton, BIMBOLE SOURICEAO.
444 Mrs. V. Edmonds, CHINKI BLOSSOM.
2 447 Mrs. Montgomery, PURLAND THONG.
vite 449a Mrs. Nicholls, KENSPECKLE BALDUR.
452 Mrs. Montgomery, SCHUCA.

SURREY AND SUSSEX CAT ASSOCIATION

Class 219.—A.V. L.H. or S.H. KITTEN (inc. SIAMESE).

Judge: MRS. AITKEN.

- R 125 Mrs. Norris, AMANDRA'S BLUE KNIGHT.
142 Mrs. Brunton, DODO OF DUNESK.
163 Mrs. Rosell, BRUTON FAIRY GOLD.
vite 253 Mrs. MacInnes, CZARLYNE SILBER-MISH.
3 282 Mrs. Hughes, BROUGHTON JANE.
2 359 Mrs. G. Taylor, TRUESHO NAI LEK.
402 Mrs. Martin, NONPAREILLE MIRABELLE.

COVENTRY CAT AND KITTEN CLUB

Class 220.—A.C. L.H. CAT or KITTEN, MALE or FEMALE.

Judge: MRS. COOK-RADMORE.

- 2
3 62 Mr. and Mrs. Gurney, DORSTAN DORABELLA.
61 Mr. and Mrs. Gurney, DORSTAN DYMPHNA.

No 1st.

Class 221.—A.V. S.H. CAT or KITTEN, M. or F. (exc. SIAMESE).

Judge: MRS. BRICE-WEBB.

- 1
3
R
2
ab
ab
vite
207 Mrs. Farquhar, KILLINGHALL RED SUNRISE.
210 Miss Farquhar, MALICE AFORETHOUGHT.
211 Miss Farquhar, BURNBEECH BUMPHREY.
212 Mr. and Mrs. Gurney, CULVERDEN BROCADE.
214 Mrs. Thake, SILVERSEAL DAZZLER.
235 Mrs. Matthewson, FERNREIG OHPRAS PETA.
256 Miss Wiseman, CHATWYN BLUE BEAR.
~~316 Mrs. MacLean, ROCKFORD ZILLA.~~

Class 222.—A.V. SIAMESE CAT or KITTEN, MALE or FEMALE.

Judge: MRS. BURGESS.

- 2
1 299 Mrs. Farquhar, QUESI ENERGICO.
316 Mrs. MacLean, ROCKFORD ZILLA.

SIAMESE CAT CLUB

Class 223.—CHOCOLATE-POINTED C.P. CAT or KITTEN, M. or F.

Judge: MRS. HOLROYD.

- He
ab
3
2
vite
ab
R
ab
ab
335 Mr. Stirling-Webb, BRIARRY HOBSON'S CHOICE.
336 Mr. Stirling-Webb, KILLDOWN CLEMENTINA.
337 Mrs. Clarke, CRAIGIEHILLOCH CHOTENA.
338 Miss Morsman, BRENMOR SARI.
338a Mrs. Greenaway, BRENMOR SIRA.
418 Mrs. G. Binns, CRAIGIEHILLOCH CHOMITZI.
419 Mrs. G. Binns, DEE BRUNETTA.
423 Mrs. Stanley, KENJHOU BON BON.
424 Mr. Stirling-Webb, BRIARRY CAMEROON.
425 Mr. Stirling-Webb, BRIARRY BRIGADOON.

What Makes Champions?



Champions are born—and made. What finally separates the champion from the also-ran is the zest and poise of perfect conditioning. This fine edge of health and temper always catches and holds the judge's eye.

Something "extra" is needed in the cat's diet to maintain show form. This is the extra that Karswood Cat Powders have always provided for our champions. They are a balanced combination of nerve tonic, blood purifier and mineral salts invaluable for Nerve, Muscles, Glands, Coat and Bone development.

Regular Karswood Powders are the basis of a champion's condition. Tasteless and easy to give in food or drink, they sustain good health and good looks.

**Chemists, Corn Dealers and Pet Shops all
stock Karswood Cat Powders in packets of
8 for 9d. and 24 for 1/8d.**

KARSWOOD **cat** **POWDERS**

SPECIAL PRIZES OPEN TO ALL

All trophies offered by the National Cat Club regardless of conditions laid down for wins can only be won in classes of not less than 3 exhibits.

- 19 1 The National Cat Club Ten Guinea Challenge Cup for best cat in the Show. This Cup cannot be won outright.
 - 19 2 The Wellburn Memorial Bowl for the best L-H Cat in Show.
 - 308 3 The Wellburn Memorial Bowl for the best S-H Cat in Show.
 - 19 4 The T. B. Mason Memorial Trophy for the best Male Exhibit in the Show, Long-hair, Short-hair, or Siamese (Cat or Kitten).
 - 308 5 The T. B. Mason Memorial Trophy for the best Female Exhibit in the Show, Long-hair, Short-hair, or Siamese (Cat or Kitten).
 - 330 6 The "Little Slam" Challenge Cup (presented by Eric Nathan, Esq.) for the best Blue-pointed Siamese Cat. To be won four times.
 - 308 7 £1 1s. 0d. presented by Mrs. Thomson, Perthshire, Scotland, for Reserve best Cat in Show.
 - 3 8 10s. 6d. for best Cat in Black and White L-H Classes.
 - 79 9 10s. 6d. for best Cat in R.C.T.B.-C. and B.T. L-H Classes.
 - 79 10 10s. 6d. for best Cat in C.S. and S. L-H Classes.
 - 19 11 10s. 6d. for best Cat in Blue L-H Classes.
 - 219 12 10s. 6d. for best Cat in S-H Classes (not Siamese).
 - 308 13 10s. 6d. for best Cat in Siamese Classes.
- The above six Specials will be awarded by the Judge or Judges in their respective sections and are offered by the N.C.C.
- 79 14 A Silver Cup, in memory of Mrs. E. Tomlinson, offered for best L-H Tortoiseshell Cat. To be won twice.
 - 15 Mrs. Williams offers a Special for the Reserve in Novice Exhibitor Class (Siamese).
 - 16 Mrs. Williams offers a Special for the Reserve Siamese Litter.
 - 17 Mrs. Culley offers Special for best Veteran Long-hair, M. or F.
 - 18 Miss Cathcart offers a Special for the best L-H Brown Tabby Neuter (sable colour and correct markings essential)—Premier or non-Premier Classes.
 - 19 Mrs. Stephenson offers Special for Reserve Blue Male Kitten—3-6 months.
 - 20 Mrs. Montgomery offers 5/- Special for the Reserve in the Premier Neuter Class.
 - 21 Mrs. Dunnill offers a Special to the owner of the Best British Short-haired White, Cat or Kitten, Male or Female.
 - 22 Mrs. Minter offers Tea-time Aprons to Reserves in Classes 7, 13, 20, 21, 44, 52, 67.
 - 23 Mrs. Cattermole offers Mingswyk Spoon for best S-H Cream and a Special for Reserve S-H Cream.
 - 24 Messrs. Reckitt & Colman Ltd. offer bottle Dettol as a Special for Class 34.
 - 25 Messrs. Chappie Ltd. offer 4 cans of Kit-E-Kat to Reserve in Class 28.
 - 26 Messrs Chappie Ltd. offer 4 cans of Kit-E-Kat to Reserve in Class 110.
 - 27 Messrs. Chappie Ltd. offer 4 cans of Kit-E-Kat to Reserve in Class 121.

- 28 Messrs. Imperial Chemical (Pharmaceuticals) Ltd. offer Loreaxane Dusting Powder to the best L-H Cat, best S-H Cat, best Siamese Cat, best Neuter Cat, best L-H Kitten, best S-H Kitten, best Siamese Kitten, best Debutant Kitten.
- 29 Messrs. Bob Martin Ltd. offer Presentation Packs to the Reserves in Classes Nos. 137—149.
- 30 Messrs. Alkaloids offer one large bottle T.C.P. for the Best L-H Brood Queen.
- 31 Messrs. Alkaloids offer one large bottle T.C.P. for the best Siamese Brood Queen.
- 32 Messrs. Sherley offer 7s. 6d. Voucher for prize winner in Class No. 149.
- 33 Messrs. Phillips Yeast offers jars of Kit-Zyme as Specials— in Class 112.
- 34 Messrs. Karswood offers Special for 1st prize winner in Class 61.
- 35 Messrs. Parke, Davis & Co. Ltd. offer bottles of "Abidec Drops" to the winners of Classes Nos. 57, 132, 140, 142, 145, 147.
- 36 Messrs. Parke, Davis & Co. Ltd. offer as prizes for the 1st, 2nd and 3rd Decorated pens Ladies or Gentlemen's Gift Sets.
- 37 Messrs. Parke, Davis & Co. offer as prizes Ladies or Gentlemen's Gift Sets in Classes 29, 59, 62, 87, 103, 112, 124, 138.
- 38 Messrs. Harrison, Barber & Co. offer 5lbs. of Best Horse Meat to the winner of Class 66.
- 39 Messrs. Harrison, Barber & Co. offer 5 lbs. of Best Horse Meat to the 2nd prize winner of Class 135.
- 40 Cat Club de Paris, through Mdm. Raval, offers Silver Spoon for best L-H Exhibit in Show.
- 41 Cat Club de Paris, through Mdm. Raval, offers Silver Spoon for best S-H Exhibit in Show.

CLUB SPECIALS

THE NATIONAL CAT CLUB offers to its fully paid-up members (through the Hon. Secretary, Mrs. Brunton):—

(N.B.—No Cups to go below 1st prize winners.)

- 42 The Rotherham Challenge Bowl for the best English Short-haired Male or Female in the Show. N.B.—Cannot be won outright.
- 369 43 A Silver Challenge Cup (presented by the Crystal Palace Co.) for the best S-H Kitten in Show. Medal to commemorate win.
- 3 44 The N.C.C. Challenge Cup for the best Black L-H Adult. To be won four times. Spoon to commemorate win.
- 9 45 The N.C.C. Challenge Cup for the best White L-H Adult. To be won four times. Spoon to commemorate win.
- 19 46 The N.C.C. Challenge Cup for the best Blue L-H Adult. To be won four times. Spoon to commemorate win.
- 46 47 The N.C.C. Challenge Cup for the best Cream L-H Adult. To be won four times. Spoon to commemorate win.
- 57 48 The N.C.C. Challenge Cup for the best Smoke Adult. To be won four times. Spoon to commemorate win.
- 210 49 The N.C.C. Cup for the best Brown Tabby S-H Adult. To be won four times. Spoon to commemorate win.
- 66 50 The N.C.C. Challenge Cup for the best Red Tabby L-H Adult. To be won four times. Spoon to commemorate win.

- 71 51 The N.C.C. Challenge Cup for the best Chinchilla Adult. To be won four times. Spoon to commemorate win.
- 79 52 The N.C.C. Challenge Cup for the best Tortoiseshell L-H Adult. To be won four times. Spoon to commemorate win.
- 219 53 The N.C.C. Challenge Cup for the best Tortie and White Long-hair or Short-hair (Cat or Kitten). To be won four times. Spoon to commemorate win.
- 14 54 The N.C.C. Cake Basket for best Long-haired Adult. To be won four times.
- 92 55 The N.C.C. Challenge Cup for the best Blue-Cream Adult. To be won five times. Spoon to commemorate win.
- 200 56 The N.C.C. Challenge Cup for the best Blue Short-haired Adult, presented by Lady Alexander. To be won four times. Spoon to commemorate win.
- 228 57 The N.C.C. offers Silver Spoon for best Abyssinian Exhibit.
- 308 58 The N.C.C. Challenge Cup for best Siamese (Cat or Kitten) in the Show. To be won five times, or four times in succession by the same owner. Spoon to commemorate win.
- 330 59 The N.C.C. offers Silver Spoon for the best Blue-pointed Siamese Exhibit.
- 62 60 The Stuart of Invergloy Bon-Bon Dish for the most typical Adult Silver Tabby L-H. To be won four times.
- 385 61 The Maturin Remembrance Cup for the best and most typical Male Siamese Kitten bred by Exhibitor. To be won five times.
- 14 62 The Blue Cap Challenge Cup presented by Mrs. Slingsby for the best Blue L-H Novice M. or F. Cat or Kitten (not Neuter). To be won five times by any one Exhibitor before it shall become his or her property. Medal to commemorate win.
- 79 63 CH. Rosette of Thorpe Challenge Salver for best Orange, Cream, Tortie, or Tortie and White. To be won five times.
- 64 64 Silver Penny Challenge Cup, presented by Mrs. Burls for the best British S-H Neuter in the Show. To be won three times running or five times altogether by two or more cats.
- 240 65 The "Fortune" Bowl for the best Blue-eyed White L-H (deep blue eyes essential) presented by Miss Kathleen Yorke. To be won five times.
- 3 66 The Hughes Challenge Cup for the best S-H Blue Female. Presented by Miss T. S. Cockrane in 1949. To be won five times.
- 65 67 CH. Dandy of Hadley Cup for the best Brown Tabby L-H Adult. Presented by Miss J. M. Fisher. To be won four times.
- 96 68 Briarry Special, presented by Mr. B. Stirling-Webb, for the best A.O.V. Adult. To be won three times by three different cats.
- 308 69 Silver Salver, presented by Mrs. Vallance, to the Breeder of the best Short-haired Cat in the Show. To be won five times.
- 148 70 Sheepfold Blue Long-hair Trophy for the best Blue Female Kitten bred by Exhibitor. To be won five times by five different kittens.
- 193 71 Faygate Challenge Cup, presented by Lady Alexander, for the best Blue-eyed White Short-haired Adult. To be won five times.
- 9 72 The Eros Memorial Perpetual Challenge Trophy, presented by the Hon. Mrs. McLaren Morrison, for the best White Long-haired Male Cat.
- 194 73 The CH. Chelsea Thistledown Challenge Cup for the best British Blue Adult. To be won five times.

- NA 74 Pekeholm Memory Cup, re-presented in 1954 by Mrs. Chappell in memory of Mrs. Cyril Tomlinson, for best L-H Black Kitten.
- 367 75 The Mirzah Takliff Cup presented by Brigadier and Mrs. Rossiter for the best Neuter in Show.

THE SOUTHERN COUNTIES CAT CLUB offers to fully paid up members the following Special Prizes (Hon. Secretary, Mrs. Irene Hancox, 22 Villa Road, Nottingham. Tel. 63189):—

- 76 7/6d. for the best Long-haired Cat in the Club Class.
 77 7/6d. for the best Short-haired Cat in the Club Class.
 78 5/- for the best Long-haired Kitten in the Club Class.
 79 5/- for the best Short-haired Kitten in the Club Class.
 80 5/- for the best Long-haired Neuter in the Club Class.
 81 5/- for the best Short-haired Neuter in the Club Class.

THE KENSINGTON KITTEN AND NEUTER CAT CLUB offers to paid up members, through the Secretary (Mrs. E. Aitken, 2, Commonfield Road, Banstead):—

- 82 The Soame Bunkawai Cup for best Brown Tabby Kitten bred by Exhibitor. 3 wins.
 83 The Rosemary Cup for best L-H Female Neuter. 5 wins.
 84 The Homefield Cup for best A.C. L-H Neuter ex-Blue. 3 wins.
 85 The Pekeholm Cup for L-H Neuter in Best Condition. 3 wins.
 86 The Galatuomo Cup for best Foreign Neuter in Show. 5 wins.
 87 The Peter Trophy for best Female Kitten in Show. 3 wins.

THE SIAMESE CAT SOCIETY OF THE BRITISH EMPIRE offer to their fully paid up members, through the Secretary (Miss Beckett, "Esher," Uffington Road, N.W.10):—

- 88 The Kitten Pair Vase for best Kitten Pair, M. or F. 3 wins.
 89 The Simour Bowl for Cat and/or Kitten, M. or F., wining most points in Open Classes at Championship Shows under one ownership. 5 wins or 3 in succession.
 90 The Askew Cup for best Adult Male. 5 wins.
 91 The Linfay Cup for best Adult Female bred by Exhibitor. 5 wins.
 92 5/- Special for Reserve in Society Neuter Class.
 All the above for Society Members only.

THE RED, CREAM, TORTIE, BLUE CREAM AND BROWN TABBY SOCIETY offers to its fully paid up members, through the Hon. Secretary (Mrs. J. M. Newton, Moulford Grange, near Wallingford, Berks.):—

- 93 Club Breeders' Challenge. 1st Prize Brown Tabby Kitten. 5 wins.
 94 Idmiston Champagne Cup for Ch. Cream Female. 4 wins. Bred by Exhibitor.
 95 Spoon for Ch. Blue Cream.
 96 Carne Tankard for best Cat in Society's Class.
 97 Gay Sir Leslie Trophy for best Red Tabby L-H Male Kitten. 5 wins.
 98 Colleen Bon-Bon Dish for best Tortoiseshell L-H Adult in Society's Class. 3 wins.
 99 Snow Maiden Cup for best L-H Tortie and White Kitten bred by Exhibitor. 5 wins.
 100 Special for best Short-hair Adult of above varieties.
 101 Special for best Short-hair Kitten of above varieties.

THE HERTS. & MIDDLESEX CAT CLUB offers to its fully paid up members, through the Secretary, Mr. P. Dunks, 38, Lexden Road, Acton, W.3:—

- 102 Devoran Griselda Cup for best Seal-point Siamese Female Adult bred by Exhibitor. 5 wins.
103 Memory Cup for best L-H Adult bred by Exhibitor. 5 wins.
104 Neuter Cup for best A.V. Neuter. 5 wins.

THE BLUE PERSIAN CAT SOCIETY offers to its fully paid up members, through the Hon. Secretary, Miss J. M. Fisher, Eveley, Standford, Bordon, Hants. (Cups are for First Prize winners only, unless stated otherwise. Where the "Best" is not owned by a member, the Cup Award lapses):—

- 105 The Cedric of Hadley Challenge Cup for best Blue Male Adult. Badge to commemorate win.
106 Ch. Mair of Allington Challenge Cup for the First Prize F. Adult. Must be bred by Exhibitor. Large round copper eyes essential. Badge to commemorate win.
107 The Magyar Challenge Bowl for the Male or Female gaining full Championship. Must be bred by Exhibitor. Badge to commemorate win.
108 The Gertrude Fraser Remembrance Bowl for Soundest Lavender Blue Adult, not lower than third prize. Badge to commemorate win.
109 The Sheepfold Challenge Trophy for best Junior (under two years) not less than 3rd in Open Class. Badge to commemorate win.
110 Either the B.P.C.S. Badge for best Blue Neuter (must be bred by exhibitor) or the Vagabond of Knott Hall Challenge Cup for best Blue Neuter (not bred by Exhibitor). Badge to commemorate win of Vagabond Cup.
111 Male Kitten Trophy. Either the Champion Dream of Dunesk Cup must be bred by Exhibitor, or Blue Persian Cat Society Bowl, need not be bred by Exhibitor.
112 The Female Kitten Challenge Trophy. Either Champion Myowne Gallant Homme Cup must be bred by Exhibitor, or B.P.C.S. Bowl, need not be bred by Exhibitor.
113 Miss J. M. Fisher offers Special Prize 10/- for best eyes Blue Adult. The Society offers Fourth Prize if awarded on day of Show, in all Blue Classes where 10 or more exhibits are present.

THE COVENTRY CAT AND KITTEN CLUB offers, through the Hon. Sec., Mrs. B. Farquhar, 74, Brookside Avenue, Coventry (Tel. Greyfriars 1350):—

- 114 Miniature Cup for best L-H Blue Female Cat or Kitten.
115 Miniature Cup for best S-H Cat or Kitten, including Siamese.
The above Cups are to be won outright by C.C. & K. Club fully paid-up members at this Show.

THE CHOCOLATE-POINTED SIAMESE CAT CLUB offer to its fully paid up members (Hon. Secretary, Mrs. D. M. Clarke, 64 Berkeley Avenue, Reading):—

- 116 Silver Cream Jug and Basin for the best C.P. Brood Queen.

THE SIAMESE CAT CLUB offer fully paid up members, through their Hon. Sec., Mrs. K. R. Williams, 53, Grange Road, Sutton, Surrey:—

- 117 The Novice Cup for best Novice, M. or F. Three wins.

- 118 The Champion Simple Bowl for most typical headed Siamese in Adult Male or Female. Five wins.
- 119 The Nunkie Cup for the most slanting Oriental eyes (irrespective of colour) in Adult. Five wins.
- 120 The Percival Cup for Exhibitor whose Adults in the Open Classes score the highest number of points during the show season.
- 121 The Shakespeare Cup for Exhibitor whose Kittens in the Open Classes score the highest number of points for the show season.
- 122 The Lloyd Lewis Memorial Cup for the Breeder of the Adult Cat who has scored the highest number of points during the show season at Championship Shows.

THE SOUTHSEA CAT CLUB offer fully paid up members, through their Hon. Sec., Mrs. Olive Black, Athgarvan, Shawford, Winchester:—

- 123 Champion Albany Zeltweg Silver Medal for the best Golden-Eyed White Female Cat Novice. Three wins by two different cats.
- 124 Martin Cup for the best Siamese Kitten, Male or Female. To be won three times.
- 125 Shanklin Rajah Spoon for the best Abyssinian Exhibit.

THE KENTISH CAT SOCIETY offers to its fully paid up members (Hon. Sec., Mr. Hugh Smith, Spring Cottage, Ightham, near Sevenoaks):—

- 126 Points Cup to be won outright by the fully paid up member who scores highest number of points in Open Classes at leading shows in the South of England, including the Society's own Show. The points are reckoned 1st 3pts., 2nd 2 pts., 3rd 1 pt.

YORKSHIRE COUNTY CAT CLUB offers to its fully paid up members (Hon. Sec., Mrs. W. E. Taylor, Rowley Grange, Scarcroft, near Leeds):—

- 127 Special Best Breeders' Kitten, L.H. or S.H., inc. Siamese Class No. 192.
- 128 Mrs. F. E. Taylor offers Special, Palest Blue Breeders' Kitten, rich, round wide-open eyes. Member Y.C.C.C.
- 129 Mrs. F. E. Taylor offers Special Reserve, Red Tabby Breeders' S.H. Kitten. Member Y.C.C.C.

THE CROYDON CAT CLUB (Hon. Sec., Mrs. E. Towe, 6, Palmerston Road, S.W. 19. CHE. 2990) offers to fully paid up members:—

- 130 The Woodroffe Challenge Cup for Exhibitor scoring the highest number of points during the show season.
- 131 The Adams Challenge Cup for Exhibitor scoring most points in Blue or Chinchilla Kittens (6 to 9 months), bred by Exhibitor.
- 132 The Selwyn Oxley Trophy for most points gained by S.P. Siamese Neuter.
- 133 The Helen Hill Shaw Challenge Cup for best British S.H. Cat.
- 134 The Bonnie Bruin of Nork Jubilee Cup for best Long-Hair Neuter. Spoon to commemorate win.

THE SHORT-HAIR SOCIETY OF GREAT BRITAIN AND MANX CLUB INC. (Hon. Sec., Mrs. E. Towe, 6, Palmerston Road, Wimbledon, S.W.19), offers to fully paid up members:—

- 135 The Woodiwiss Challenge Cup for best Short-Hair Cat (ex. Siam.).
- 136 The Society's Siamese Cup for best Siamese Adult.

- 137 The Neuter Points Cup for best S.H. Neuter.
- 138 The H. A. Burls Myositis Cup for best Short-Hair Cat or Kitten.
- 139 The Ch. Henry Weybourne Cup for best Manx Cat.
Spoon to commemorate win.

THE LANCASHIRE AND NORTH-WESTERN COUNTIES CAT CLUB offer, through their Secretary, Mrs. S. Culley, 65, Westbourne Park, Urmston, near Manchester, to their fully paid up members:

- 140 Special for best in L. and N.W.C.C.C. Class No. 184.
- 141 Special for best in L. and N.W.C.C.C. Class No. 185.
- 142 Special for best L.H. or S.H. Neuter, member of L. and N.W.C.C.C.

NOTTS. & DERBYS. CAT CLUB offers to its fully paid up members (Hon. Sec., Mrs. M. E. Bastow, 114, Radcliffe Road, West Bridgford, Notts.):—

- 143 7/6 Special for best L.-H. Adult in Club Class.
- 144 7/6 Special for best S.-H. Adult in Club Class.
- 145 5/- Special for winner of Clubs' Kitten Class.

THE ABYSSINIAN CAT CLUB offer to their fully paid up members through the Secretary, Mr. W. H. Basnett, 90, Poplar Drive, Herne Bay, Kent:—

- 146 The President's Cup for best Female Adult.
- 147 The Gretta Bowl for best Male Adult.
- 148 The Kitten Cup for best Kitten, no white chin or bars.
- 149 The Charmain Memorial for best Kitten bred by Exhibitor.
- 150 The Ras Imru Memorial for most typical Male with daintiness of build, no bars or white.
- 151 The Adams' Memorial Trophy for best Male or Female, no white or bars.
- 152 Major Sydney Woodiwiss Trophy for best Male or Female, no white or bars and of tawny colour.
Winners have the option of a Rosette, a Photo of the Trophy, or 5s.

THE SOUTH-WESTERN COUNTIES CAT CLUB offer to their fully paid up members, through the Secretary, Miss Cathcart, Trelystan, Dunstone Park, Paignton, Devon:—

- 153 A Silver Spoon for the best Adult in Show.
- 154 Gift Voucher for best Kitten in Show.

MIDLAND COUNTIES CAT CLUB offers to its fully paid up members through the Secretary, Mrs. O. M. Lamb, Little Browdreys, Carhampton, Minehead, Somerset:—

- 155 Special for winner of M.C.C.C. Class No. 208.
- 156 Special for winner of M.C.C.C. Class No. 209.
- 157 Special for winner of M.C.C.C. Class No. 210.

THE BLUE-POINTED SIAMESE CAT CLUB offers to its fully paid up members (Hon. Sec., Mr. Hugh Smith, Spring Cottage, Ightham, near Sevenoaks):—

- 158 Periwinkle Cup for best Adult Male or Female bred by the Exhibitor. 5 wins.
- 159 Points Cup.
- 160 5/- Special for the best Glacial White Coat in Adult Male or Female.

- THE BLACK AND WHITE CLUB** offers to its fully paid up members the following Specials, through the Hon. Sec. and Treasurer, Mrs. Peggy Cattermole, 96, Dalberg Road, Brixton, London, S.W.2.:—
- 161 The Ch. Lotus Moliere Bowl for best L.H. White Blue-Eyed Male Adult. 5 wins. Breeders only.
 - 162 The Runnymede Trophy for best Blue-Eyed White L.H. Female Adult. 5 wins. 2 Cats or more.
 - 163 The Chadhurst Trinket Tray for best Black L.H. Male. 5 wins. 2 Cats. Breeders only.
 - 164 The Club's Spoon for best Black L.H. Female Adult.
 - 165 The Dalmond Dalmarettre Trophy for best White L.H. Exhibit. 3 wins.
 - 166 The Ch. Sensation of Hounslow Trophy for best Black or White Adult L.H. or S.H. 5 wins. 3 Cats.
 - 167 The Lotus Kitten Bowl for best White Blue-Eyed L.H. Male Kitten. 5 wins. Breeders only.
 - 168 Barnacre Cup for best Black L.H. Female Kitten. 4 wins. Breeders only.
 - 169 Badge with Ribbon Bow for best Black or White S.H. Exhibit.
 - 170 Badge with Ribbon Bow for best Black or White Neuter, L.H. or S.H.
 - 171 Mlle. D. Barras, Paris, through Mrs. Mackenzie, offers Bronze Medal for best Black Female L.H.
 - 172 Mrs. Beedell offers Miniature Cup for best Black L.H. Male.
 - 173 Mrs. Cook-Radmore offers Albany Star Cup for best L.H. White Blue-Eyed Male Kitten. 3 wins.
 - 174 Mrs. Peggy Cattermole offers Silver Medal for best Blue-Eyed White L.H. Male Adult.
 - 175 Mrs. Gaskin offers Special for best Black L.H. Kitten.
 - 176 Mrs. Gaskin offers Special for best White L.H. Kitten.
 - 177 Mrs. Gaskin offers Special for best Eye-Colour in Copper-Eyed L.H. Whites.

- THE BURMESE CAT CLUB** offers to its fully paid up members (Hon. Sec., Mr. V. Watson, Old Nursery House, Tansley, Matlock, Derbys.):—
- 178 Club's Rosette for best Burmese M. or F. Adult.
 - 179 Club's Rosette for best Burmese M. or F. Kitten.
 - 180 The Dudley Hooper Challenge Cup, presented by Mr. and Mrs. Dudley Hooper, for Burmese Female Kitten winning most points in a show season.
 - 181 The Kathleen Hooper Challenge Cup, presented by Mr. and Mrs. Dudley Hooper, for the Burmese Male Kitten obtaining the most points in a show season.
 - 182 The Chinki Yong Cup, presented by Mrs. L. Fraser for the first Burmese Adult Male or Female to become a FULL CHAMPION in a season.
 - 183 The Kyneton Cup, presented by Mrs. M. D. Macaulay, for Burmese Adult, M. or F., obtaining the most points in a show season.
 - 184 The Thatcher Trophy (perpetual) for the best Burmese Female Adult, presented by Mr. W. Thatcher.
 - 185 The Sablesilk Cup (perpetual) for the best Burmese Male Adult, presented by Mrs. M. E. Smith.

- 186 The Darkee Cup (perpetual) for the best Burmese Brood Queen, presented by Mr. and Mrs. V. Watson.

THE CHINCHILLA, SILVER TABBY & SMOKE CAT SOCIETY offer to their paid up members, through the Hon. Sec., Miss Evelyn Langston, 8, Crauford Rise, Maidenhead, the following trophies:

- 187 The Runnymede Challenge Cup for best Male in C.S.S.S. Classes. To be won 4 times by 2 or more different Cats.
- 188 The Ch. Langherne Beauty Cup for best Chinchilla Female Cat. To be won 4 times by 2 or more Cats.
- 189 The Ch. Twilight of Downside Smoke Cup for best Smoke Female Cat with absolutely unmarked dense black mask. To be withheld unless fulfilling these conditions and otherwise worthy. To be won 4 times by the same Exhibitor, with 2 different Cats.
- 190 The Invergloy Meta Cup for best Silver Tabby Adult, bred by Exhibitor. To be won 3 times by 3 different Cats.
- 191 Mme. Ravel offers Silver Spoon for best Chinchilla Exhibit.
- 192 The C.S. & S.S. Male Kitten Cup for best Male Kitten in C.S. & S.S. Classes. To be won 3 times by 3 different Kittens.
- 193 The Crystal of Culloden Cup for best Novice Kitten in C.S. & S.S. Classes. To be won 5 times by 5 different Kittens.
- 194 The Poldenhills Pussoline Chinchilla Kitten Cup for best Male Chinchilla Kitten, bred by Exhibitor. To be won 5 times by 3 or more different Kittens. Should the winner also be Best Exhibit in Show, to be won outright.
- 195 The Tom Kitten Cut-Glass Scent Bottle, presented by Miss Jury in memory of her sister, for best L.H. Silver Tabby Kitten, both parents being Long-Hairs. Must have typical markings.
- 196 The Manners Bowl for best pair of Smoke Kittens bred by Exhibitor. To be won 5 times.
- 197 The Poldenhills Simba Fitz-Matthew Trophy for best Chinchilla Neuter. To be won 3 times by one Cat, or 5 or more times by 2 or more Cats.

N.B.—C.S. & S.S. Trophies can only be won by Exhibits which have won first in their respective Open Classes.

Mme. Gibbons, President Dutch Cat Club, offers Special for best Chinchilla Kitten under 6 months.

THE RUSSIAN BLUE CAT CLUB offers to its fully paid up members, through the Secretary, Mrs. de Clifford, 3, Holland Park Avenue, W.11:—

- 198 The Dunloe Cup, presented by Miss Rochford, for the first Male R.B. to become a full Champion during the season (donor not competing). The Cup to be held for one year by the winner.

STALLS

Army & Navy Stores.
British Union for the Abolition of Vivisection.
Dene's Veterinary Products.
Mrs. Dobell.
Floral Handicrafts.
Fur & Feather.
Mr. & Mrs. Hooper.
Messrs. Jay, Richard Attenborough & Co.
Mrs. King.
Kit-zyme.
National Registration of Animals Service.
Oko Laboratories.
Our Cats.
People's Dispensary for Sick Animals.
Pussikin (Warrington Cannery).
Red Heart.
Royal London Society for the Blind.
Miss Seneshall.
Shaw's Veterinary Products Ltd.
Siamese Cat Club.
Mrs. Hamley-Rowan.
Mr. Citroen.
Miss Audrey Steer.
Animal Sanctuary.
Miss K. Wilson.

**JAY, RICHARD ATTENBOROUGH
& Co. Ltd.**

PRIZES and TROPHIES
SUPPLIED TO
THE NATIONAL CAT CLUB



SILVER TAZZA

***Original Prizes in Silver and
Plate always available***

CLUB SECRETARIES ARE INVITED TO VISIT OUR
SHOWROOMS

AT

OUR ONLY ADDRESS—

142, OXFORD STREET, W.1

*It's
ALL
FISH!*



*nothing else added — it's
just what cats need*

SPRATT'S FISH for CATS

HERE is the safest way of feeding Cats; just see how health and condition improves! Avoid the fear of feeding "not quite fresh" fish or lights, etc.—just open a tin of Spratt's Fish for Cats. It's ready-cooked! Always keep some tins of Spratt's Fish in the store-cupboard... that is to say... if you can!

Feed it with SPRATT'S CEREAL CAT FOOD

An easily digestible food, Spratt's Cereal Cat Food is highly nutritious. Its special value lies in a careful balance of meat, fish and cereal ingredients; the meat content being just what is required to maintain health under domestic conditions.

Cat owners are invited to write for Information Leaflet 299P

SPRATT'S



SPRATT'S PATENT LTD., 41-47 BOW RD., LONDON, E.3