

Mr. Dannel

THE HERTFORDSHIRE AND MIDDLESEX CAT CLUB

CATALOGUE

OF THE

ALL BREED

CHAMPIONSHIP CAT SHOW

OPEN TO ALL

(Under the Rules of the G.C.C.F.)

TO BE HELD AT

The Royal Horticultural (Old) Hall

VINCENT SQUARE, WESTMINSTER, LONDON

ON

FRIDAY, SEPTEMBER 23rd, 1955

Hon. Veterinary Surgeons :

Mrs. SHEPPARD, M.R.C.V.S., 37 Moscow Road, W.2
Miss WOODGER, M.R.C.V.S., Luton
J. LAWTHER, Esq., M.R.C.V.S.

Judges :

Miss YORKE	Mrs. NEWTON
Mrs. BRUNTON	Mrs. HOLROYD
Mrs. AITKEN	Mrs. P. CATTERMOLE
Mrs. KENT	Mrs. VARCOE
Miss RODDA	Mrs. TOWE
Miss WILSON	Mr. TOMLINSON
Mrs. WILLIAMS	Mr. MARTIN
Mr. STIRLING WEBB	

Panel :

L.H.	S.H.
Mrs. BRUNTON	Mrs. KENT
Miss RODDA	Mrs. WILLIAMS
Mrs. CATTERMOLE	Mr. STIRLING WEBB

Hon. Secretary and Show Managers :

Mrs. and Mr. P. DUNKS
38 Lexden Road, Acton, W.3. ACOrn 3367

The HERTFORDSHIRE and MIDDLESEX CAT CLUB

President: MISS KIT WILSON

Vice-Presidents:

MISS K. YORKE

REV. B. REES

Officers and Committee:

Mrs. L. Price (Chairman), Mrs. Mitchell (Vice-Chairman),
Mrs. V. Parker (Hon. Treasurer), Mr. P. Dunks (Hon. Secretary),
Mrs. K. M. Dunks, Mrs. Allen Smith, Miss Dukes,
Mrs. Towe, Mrs. Newton, Mrs. Martin, Mrs. Barrow,
Mrs. Walter.

Hon. Veterinary Surgeons:

Mrs. M. SHEPPARD, M.R.C.V.S., 37, Moscow Road, W.2.

MISS WOODGER, M.R.C.V.S., 1, Brook Street, Luton.

J. LAWThER, Esq., M.R.C.V.S., Willesden High Road.

Show Managers:

MR. P. DUNKS,

MRS. K. M. DUNKS,

38, Lexden Road, Acton, W.3.

(Telephone: Acorn 3367.)

Judges:

Miss Yorke, Mrs. Brunton, Mrs. Aitken, Mrs. Kent, Miss Rodda,
Miss Wilson, Mrs. Williams, Mrs. Newton, Mrs. Holroyd,
Mrs. Cattermole, Mrs. Varcoe, Mrs. Towe, Mr. Tomlinson,
Mr. Martin, Mr. Stirling-Webb.

Stewards:

Mrs. Lamb, Mrs. McVady, Mrs. Bastow, Mr. Lamb, Miss
Sheppard, Mrs. Martin, Mrs. Charlton, Mrs. Earnshaw, Mrs.
Burgess, Mr. Dugdale, Mrs. Hancox, Mrs. Bridges, Miss Von
Ullmann, Mrs. Hood, Mr. Hebbs, Miss Bridges.

SHOW RULES AND REGULATIONS

1. The Exhibition is held under the Rules of the Governing Council of the Cat Fancy, and is open to all.

2. The Cats will be received at the entrance to the Show on Thursday, September 22nd, from 6 p.m. to 8.30 p.m., and on Friday, September 23rd, from 8 a.m. to 9.30 a.m.

3. Each Exhibit will be examined on arrival by the Club's Hon. Vet. Surgeons, who will be in attendance. Cats which in their opinion are unfit for exhibition will be returned to their owners, and the Entry Fees forfeited. No exhibit is to be penned before being examined by the Club's Vet. Surgeons. Any Exhibitor so doing will be disqualified from competition, and all fees paid forfeited. This Rule must be strictly enforced. A PENNING FEE of 1/6 per CAT OR KITTEN WILL BE CHARGED, to be paid on the Entry Form. DOUBLE PENS 2/6 EXTRA.

4. Exhibitors may view the judging from 10 a.m. at an inclusive entrance fee of 4/-. The Show will be open to the public from 12.30 p.m. to 6.0 p.m. Entrance fee 3/- adults, 2/- children. Judging will commence at 10 a.m. promptly.

5. All Exhibits must be accompanied by owner or representative. Exhibitors must provide their own food, sanitary pans and drinking bowls. Peat moss is provided at the Hall.

6. TALLIES will be forwarded to each exhibitor, which must be hung round the neck of each exhibit by means of a WHITE TAPE, RIBBON or ELASTIC, which *must not be removed* until after the Best in Show Judging.

In case tallies do not reach the exhibitor, application should be made at the Secretary's table.

7. Entries unaccompanied by the proper amount of fees will not be accepted.

8. All exhibits *must be registered* with the Governing Council of the Cat Fancy, for which forms are enclosed with the Schedule. Extra forms can be obtained from Mr. W. A. Hazeldine, 1, Roundwood Way, Banstead, Surrey. All registered Cats which have changed owners since registration *must be transferred*.

Neuters not competing for Premier Certificates need not be registered.

9. The prescribed declaration on the Club Show entry form that the exhibitor is the bona-fide owner of the exhibit, and that the exhibit is offered for exhibition subject to the Club's Show Rules and Regulations, must be signed and forwarded to the Show Secretary with the entry fees. If the Cat belongs to more than one person BOTH must be members to compete for Cups, etc., offered by Clubs.

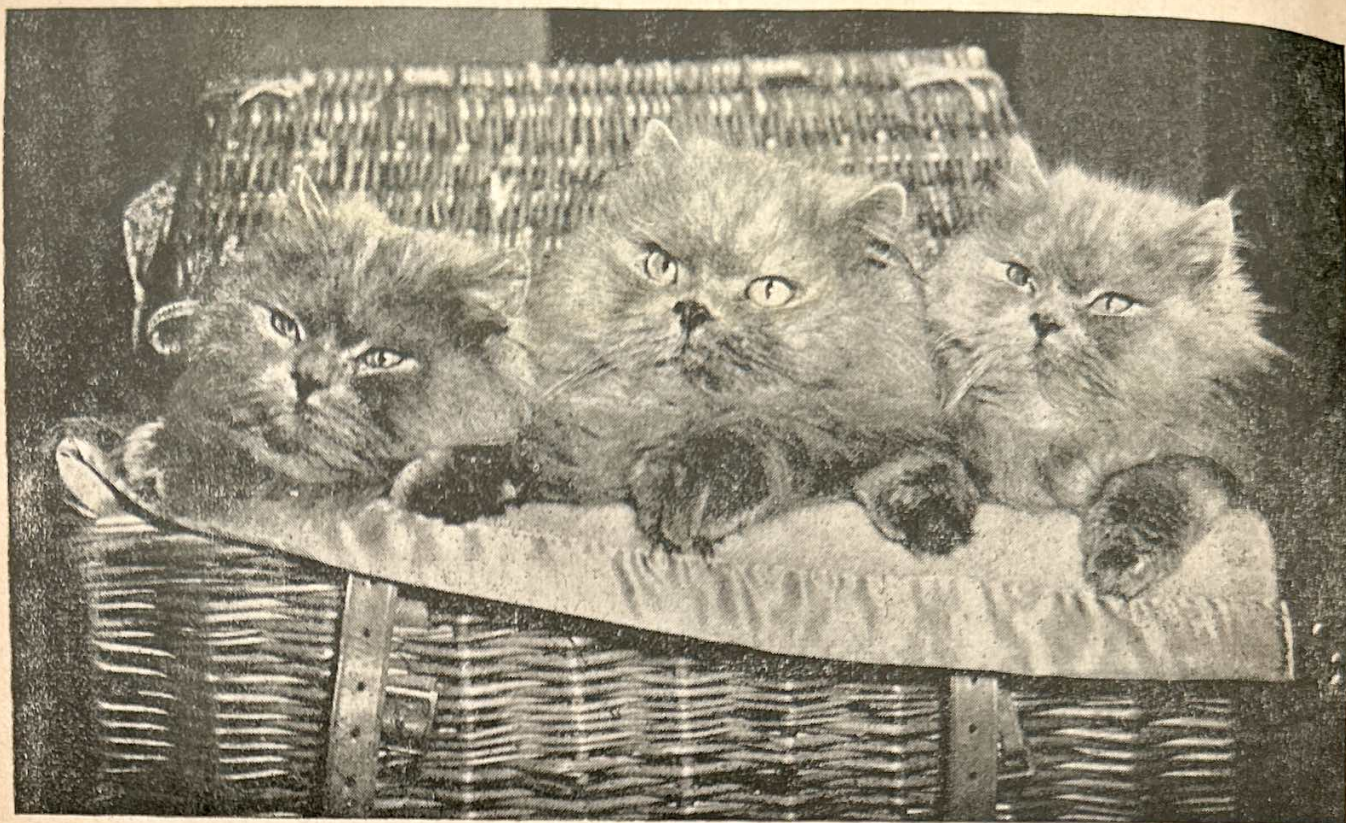

AT STUD
CHAMPION HARPUR BLUE BOY
Best L.H. Stud Cat

G.C.C.F.
CORONATION SHOW
1953

CROYDON C.C.
SHOW
1953 and 1954

NATIONAL C.C.
SHOW
1953 and 1954

SIRE OF—

Champion (Fr.) Harpur Periwinkle
Champion Foxburrow Faery
Champion Sarisbury Sacharissa
Champion Sharbri Adela
Champion (S.A.) Harpur Blue Orchid
Champion (Sweden) Sarisbury Mirriam
Premier Sharbri Alphi
and many other Lovely Cats

PRIZE-WINNING BLUE PERSIAN KITTENS
USUALLY FOR SALE

G. C. DUGDALE
48, NEVERN SQUARE - - S.W.5

Telephone: FRObisher 0904

10. Exhibits actually received into the Show Hall cannot be withdrawn without the Committee's sanction.

11. No interior or exterior decorations, or distinguishing objects, will be allowed in or on the pens during the judging under any circumstances whatever, and it will be an instruction to the Judges to pass any pen so distinguished. **WHITE BLANKETS WITHOUT MARKINGS AND SANITARY TINS MUST BE PROVIDED.** Exhibits with coloured or lined blankets will be disqualified.

12. No Stud advertisement or written or printed matter of any kind other than the official award cards may be put on pens.

13. Exhibits are only received on condition that the Club shall not be responsible for any loss or damage to Cats, boxes or baskets, or in any other way.

14. Entries will not be accepted from Judges officiating at this Show or from any member of a Judge's household. (See G.C. Rule 8).

15. Exhibitors are responsible for the correct description of their Cats and in the event of any dispute arising after purchase shall (on the proof of false or erroneous entry) receive back the exhibit and refund to the purchaser the full amount paid and shall forfeit the commission charge on the sale by the Committee.

16. Exhibitors may state the price at which they are prepared to sell their Cats, and no reduction in price can be made during the Show, except on payment of 2/- per Cat. Cats must be paid for at the time they are claimed.

17. Exhibitors wishing to advertise for sale a Cat or Kitten which is not priced in the catalogue, must apply at the Secretary's Table for an official "For Sale" card.

18. The Committee, on behalf of the Club, retain their exclusive right to publish Catalogues of their Shows, containing information as to exhibits and names and addresses of exhibitors, and reserve to themselves the right to **REFUSE ANY ENTRY, WITHOUT GIVING A REASON.**

19. Prizes will be paid from the Judges' award slips, and Cats will be sold from Entry Forms, and not from Catalogue.

20. Judges are empowered to withhold any prize or championships in any class, if the exhibits do not in their opinion possess sufficient merit.

No Judge shall bring out more than one Cat for Best in Show, no matter how many different varieties he may be judging.

21. Should any Judges be prevented from fulfilling their engagements, the Committee reserve to themselves the right of appointing other Judges in their stead.

22. Any Exhibitor in any way interfering with or removing any Cat from its pen during the Show, except with the consent of the Show Manager, will forfeit any prize that may have been awarded to his or her Cat. No one may remove any exhibit from its pen except the owner or a Club Official. Penalty for contravention of this Rule is £5.

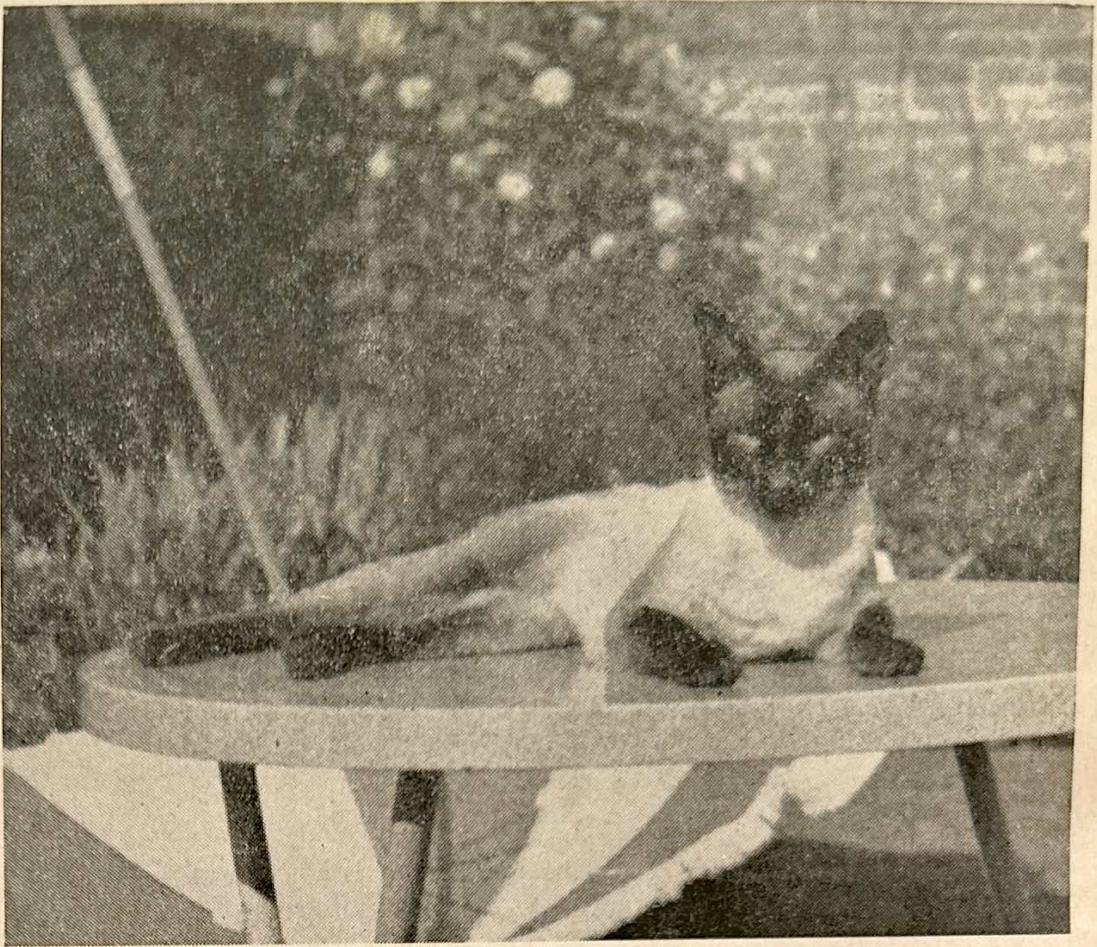

SUKIANGA PEPE LEMOKO

1st and CH. 1953; OVER 50 OTHER HIGH AWARDS

Prolific Stud

Sire: Ch. CLONLOST YO YO Dam: MALLINGTON MAGIC

***Superb in type, length of tail
and colour***

MR. and MRS. I. RALEIGH
“The Gables,” 112 Tamworth Lane
Mitcham, Surrey

Telephone: MITCHAM 2323

23. Cats and Kittens may be entered in more than one class if eligible, but a separate fee for each class must be paid.

No Kitten can be entered or shown in Adult Classes unless stated for Cat or Kitten.

24. The right to cancel or amalgamate classes is reserved.

25. Cats or Kittens entered in *Brace, Team, Club or Radius Classes* must be entered in at least one other class as well.

26. Exhibitors are responsible for entering their Cats and Kittens in the correct classes.

27. *Early Removals.* No Cat may be removed from its Pen before 6.0 p.m. Cats may be removed at 5.30 at a charge of 2/6 each Cat at the Show Manager's discretion. *Failure to observe this rule will result in forfeiture of Prize Money.*

28. *Entries Close August 20th* (Postmark) and should be sent on or before that date to Mr. P. Dunks, 38, Lexden Road, Acton, W.3. Telephone: Acorn 3367.

NO LATE ENTRIES WILL BE ACCEPTED.

29. An announcement in "Fur and Feather" of any alterations or additions made in the Schedule or in these Regulations shall be deemed sufficient notice thereof.

30. ALL CORRESPONDENCE MUST BE ACCOMPANIED BY A STAMPED AND ADDRESSED ENVELOPE IF A REPLY IS DESIRED.

DEFINITION OF CLASSES

- 1 **Breeders.** For Cats and Kittens bred by Exhibitor.
- 2 **Novice.** For Cats and Kittens that have not won a First Prize under G.C.C.F. Rules. Wins as Kittens do not disqualify in Cat Classes unless Class is for Cats or Kittens.
- 3 **Senior.** For Cats two years old or over on day of Show.
- 4 **Junior.** For Cats under two years on day of Show.
- 5 **Limit.** For Cats that have not won more than four First Prizes.
- 6 **Special Limit.** For Cats that have not won more than two First Prizes.
- 7 **Maiden.** For Cats or Kittens which have not won a First, Second or Third Prize at Shows held under G.C. Rules.
- 8 **Stud Cat.** To be judged on own merit, and that of progeny in the Show. Both must be present.
- 9 **Brood Queen.** To be judged on own merit, and that of progeny in the Show. Both must be present.
- 10 **Debutant.** For Cats and Kittens that have **never been exhibited** at a Show held under G.C. Rules.

BEWARE CAT THIEVES!

EVERY day, in many parts of the country, but chiefly in London, cats are being stolen.

Cat thieves tour the streets at night in vans. They carry bait to tempt any cats that may be out. Many cats fall easy victims, and are whisked away. Most of them never see their homes again. Their owners tramp the streets looking for them; they ask at the police stations and cat shelters; they advertise in the newspapers. But puss never comes back. Only the memory of him remains.

WHAT HAPPENS TO STOLEN CATS?

A few may be sold for their furs or for other purposes. **BUT MOST OF THEM ARE SOLD FOR VIVISECTION:** that is, for painful



experiments on their living bodies. The thieves sell them to dealers, who re-sell them to vivisection laboratories. If you want to know what happens to them in the laboratories, write for our leaflet, "Experiments on Cats."

ARE THE THIEVES NEVER CAUGHT?

Sometimes, but not often. Some have been successfully prosecuted. If you will keep a sharp lookout, there may be more prosecutions, and in this way the thieves will be discouraged. It is up to **YOU!**

This is "Monty," who went to court

**BRITISH UNION FOR THE
ABOLITION OF VIVISECTION**

47, WHITEHALL, LONDON, S.W.1.

- 11 **Litter.** For three or more Kittens of the same Litter over two and under three **calendar months** on the day of the Show.
- 12 **Kittens.** For Kittens under nine months old on the day of Show. Kittens under two calendar months may not be shown.
- 13 **Brace.** For two Cats (not necessarily the same colour) belonging to the same exhibitor, each of which must be entered in at least one Class other than Team or Club Classes.
Kitten Brace. The same as above, but for "Cats" read "Kittens."
- 14 **Pairs.** For two exhibits of the same variety and colour, each of which must be entered in at least one other Class, other than Club or Team Classes.
- 15 **Team.** For three exhibits (not necessarily the same colour) belonging to the same Exhibitor, each of which must be entered in at least one other Class besides Brace or Club Classes.

N.B.—A Team may consist of Cats, Kittens, or Cats and Kittens. Brace exhibits are judged on individual merit. Pairs on their similarity to one another.

Exhibitors are reminded that all Club Specials are confined to fully paid-up members. Fanciers should make sure that they have paid their subscriptions for 1954 to avoid disappointment.

PLEASE NOTE

PRIZE MONEY	where 6/- or 7/- Fee	£1	10/-	7/6
" "	where 5/- or 6/- Fee	15/-	7/6	5/6

ABBREVIATIONS

L.H. Long-haired	S.H. Short-haired
A.V. Any Variety	A.C. Any colour
M. Male	F. Female
S.P. Seal-pointed	B.P. Blue-pointed
A.O.V. Any other variety	A.O.C. Any other colour

CHAMPIONSHIPS

CHAMPIONSHIPS. Two Governing Council Championships will be granted for those breeds where separate classes are scheduled for each sex, provided the total number of entries in the two classes is *seven* or more. In cases of amalgamation or where the total entries in the two classes are less than *seven*, only one Championship will be given.

The following rule was passed at the Meeting of the G.C.C.F. held on 10th July, 1935:—

"When the number of exhibits in the two Open Classes is below seven only one certificate should be given. If, however, the winner of the opposite sex be of very high quality, the judge may be empowered to give the second championship subject to the approval of another recognised judge of that breed.

BONAVIA CHINCHILLAS

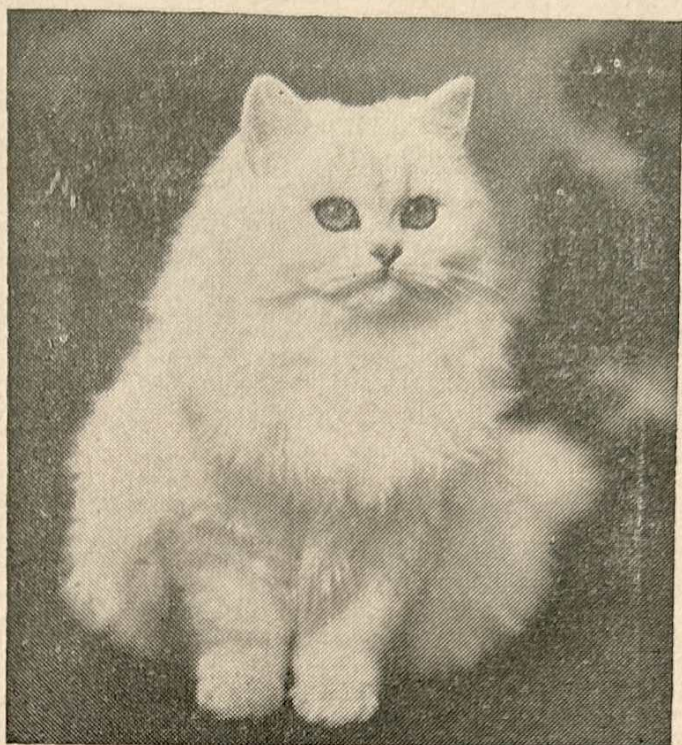

Latest Out—

BONAVIA KUTE-
KIT BUTTONS

Best Male Kit, K.K.
and N.C.C., 1954

BONAVIA MARK

Best L.H. Kit in Show
K.K. and N.C.C., 1955

Ch. BONAVIA
BONNY BOY
(Switzerland)

Ch. BONAVIA
FEATHER
(Australia)

MRS. MOLLIE TURNEY
OLD BEAMS KENNELS, HOLYPORT, BERKS.

Telephone: Maidenhead 1812

Do YOU think it worth the RISK

Now REAL Insurance Protection for Cats costs so little?

- * Certainly not, if you could read some of the large number of letters of appreciation written by satisfied claimants under our

COMPREHENSIVE CAT POLICIES

Cats worth rearing are worth insuring

- * Because of the greatly increased popular demand we have just issued a

*Revised Brochure explaining the new
Comprehensive Insurance to cover
every-day risks of every breed of cat*

Let us send you full details without obligation on your part

The Canine Insurance Association Ltd.

(Established 1932)

Dept. H. & M.C.C., 61/62, Gracechurch St., LONDON, E.C.3

Branches: ST. AUSTELL, EDINBURGH, GLASGOW

*By the courtesy of the Show Managers brochures can be obtained
from their table at the Show*

ACKNOWLEDGMENTS

The Committee wish to thank the following for their support, donations and advertisements:—

The National Cat Club.
The Southern Counties Cat Club.
The Croydon Cat Club.
The Siamese Cat Club.
The Notts. and Derby Cat Club.
The Midland Counties Cat Club.
The Kensington Kitten and Neuter Cat Club.
The Lancashire and North-Western Cat Club.
The South-Western Counties Cat Club.
The Blue Persian Cat Society.
The Abyssinian Cat Club.
The Chinchilla, Silver Tabby and Smoke Cat Society.
The Red, Cream and Tortie, Blue Cream and Brown Tabby Society.
The Short-Hair Cat Society.
The Burmese Cat Club.
The Siamese Society of the British Empire.
The Blue-Point Siamese Cat Club.
The Chocolate-Point Cat Club.
The Kentish Cat Society.
The Russian Blue Cat Club.
The Southsea Cat Club.
The Black and White Cat Club.
The East Anglian Cat Club.
Miss Wells; Owen-Jones, Esq.; Major and Mrs. Rendall; Cecil Douglas, Esq.; G. B. Allt, Esq.; Mrs. Hindley; Mrs. Macaulay; Mrs. Davison; Ann Codrington; Miss P. Dawson; Mr. and Mrs. Raleigh; Mrs. Bartholomew; Mrs. Clavier; Miss Ann Ray; Mrs. M. Richards; Mrs. Calder; Mrs. Bastow; Mrs. de Udy; Mrs. Hewlett; G. C. Dugdale, Esq.; Mrs. Turney; Mrs. D. Clarke; Mrs. Lowe; Mrs. R. Stuart; Miss Bull; Mrs. Fisher; Mrs. Earnshaw; Mrs. Hunt; The Governing Council; Miss G. K. Sladen; Miss Langston; Mrs. Lapper; Mrs. Y. Willett; Kathleen Hooper; Burroughs and Welcome; Medico Laboratories; Vivisection; Strenol; Floral Handicrafts; Katomeat; Red Heart and Kit-Zyme.

OFFICIAL TRADE STALL HOLDERS AT THE SHOW

Phillips Yeast Products (Kit-Zyme); John Morrell & Co. Ltd. (Red Heart); Scottish Animal Products (Katomeat); Strenol Products; Mr. Coulshaw (Our Cats); Maisie Seneshall; Floral Handicrafts; Kathleen Hooper; Abolition of Vivisection.

ROCALL ANTISEPTIC was used by the Judges and for disinfecting the pens, supplied by kind permission of Messrs. BAYER PRODUCTS LTD., Africa House, Kingsway.

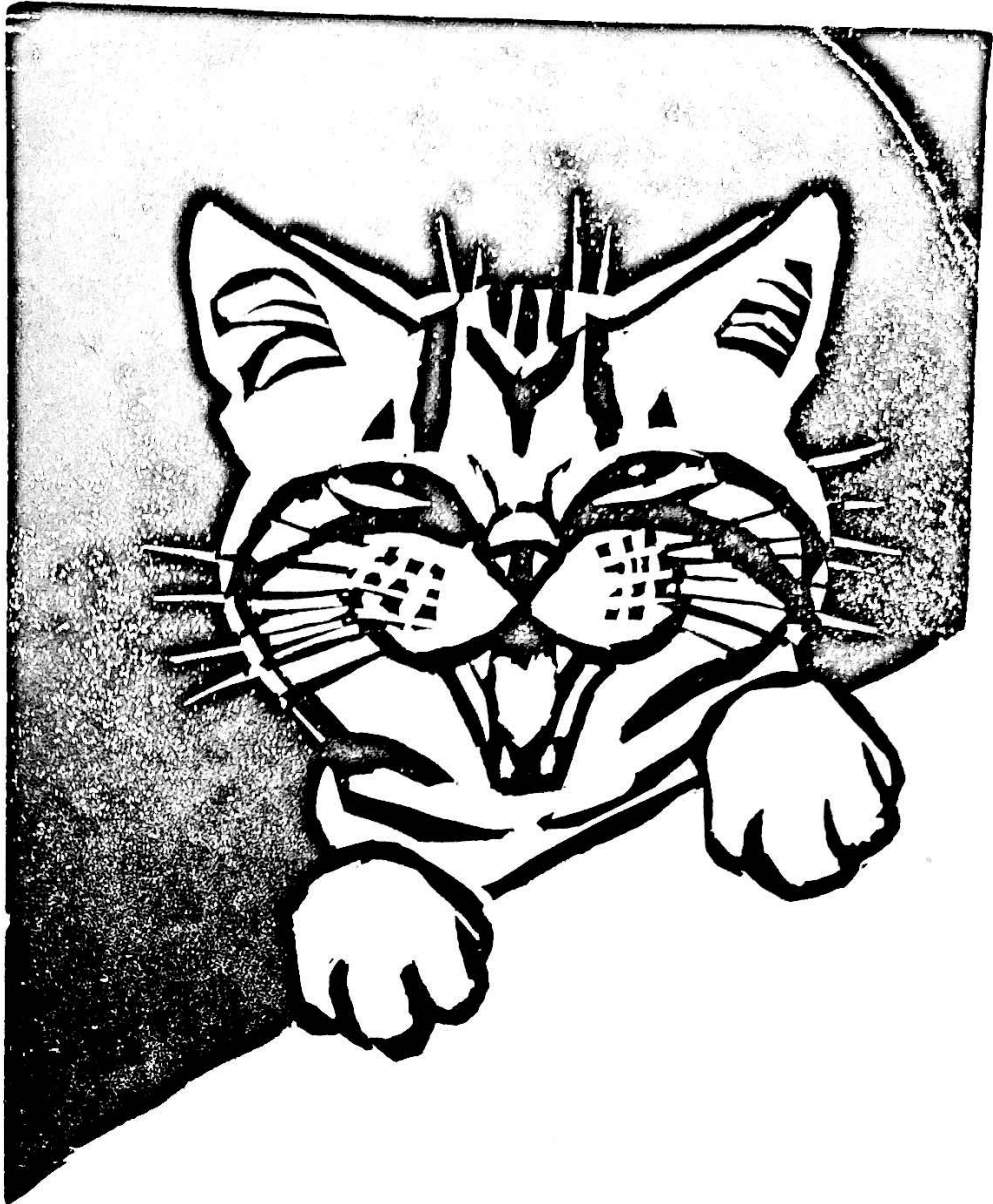

ALL KINDS OF CATS IN POTTERY



SKETCH PORTRAITS OF YOUR CAT

(from 25/-)



ORIGINAL HAND COLOURED
CHRISTMAS CARDS



MAISIE SENESHALL

18, LANGFORD PLACE, ST. JOHN'S WOOD, LONDON

Telephone: Maida Vale 3144.

N.W.8

Catalogue

LONG-HAIR ADULTS

Class 1.—BLACK, MALE or FEMALE.

Judge: MR. MARTIN.

- 1 Mrs. W. G. Harriott, BARALAN POLLYANNA, F., 22.7.51. Sire, Int. Ch. Baralan Samson. Dam, Baralan Rebecca. Breeder, Mrs. E. L. Henn.

Class 2.—BLUE-EYED WHITE, MALE or FEMALE.

Judge: MR. MARTIN.

CANCELLED. NO ENTRIES.

Class 3.—WHITE (ORANGE-EYED), MALE or FEMALE.

Judge: MR. MARTIN.

- 2 Mrs. M. E. Dallison, DALMOND DIAMOND, F., 21.7.54. Sire, Ch. Carreg Cracker. Dam, Ch. Wildwood Rose. Breeder, Exhibitor. Also in Classes 21, 24, 25, 126, 132, 142, 162.
- 3 Mr. and Mrs. Gaskin, MYRWAL PANDORA, F., 3.5.54. Sire, Green Lodge Nagypok. Dam, Myrwal Tessa. Breeder, Exhibitor. Also in Class 27.
- 4 Miss M. E. Grace, BRUTON SNOWFLAKE, F., 20.6.52. Sire, Ch. Carreg Cracker. Dam, Bruton Black Magic. Breeder, Mrs. Rosell.

Class 4.—BLUE, MALE.

Judge: MRS. AITKEN.

- 5 Mrs. M. E. Beedell, MAGYAR MAKO, M., 7.9.54. Sire, Ch. Magyar Yanos. Dam, Avernol Columbine. Breeder, Exhibitor. Also in Classes 19, 20, 24, 25, 27, 28, 126, 147, 162.
- 6 Mrs. M. Crickmore, THIEPVAL PARAGON, M., 19.5.53. Sire, Ch. Baralan Boy Blue. Dam, Ch. Thiepval Enchantress. Breeder, Exhibitor. Also in Classes 19, 23, 115, 121, 126, 132, 142, 147, 150, 154, 162, 173, 175, 177, 180.
- 7 Mrs. E. M. Denton, ANSON EROS, M., 14.4.52. Sire, Robin of Pensford. Dam, Valleyend Vanessa. Breeder, Miss Statman. Also in Classes 23, 26, 126, 132, 142, 150.
- 8 Mrs. L. Davis, CAMBER ALGERNON, M., 2.7.54. Sire, Anson Eros. Dam, Camber Dulcie Susette. Breeder, Mrs. Denton. Also in Classes 20, 24, 25, 26.
- 9 G. C. Dugdale, Esq., HARPUR CASANOVA, M., 24.5.52. Sire, Ch. Harpur Blue Boy. Dam, Gippeswyk Jane. Breeder, Exhibitor. Also in Classes 19, 28.

AT STUD

BLACKLAND RATSMEE, Young Chocolate Point Siamese

PRAHA GYPKA, Havana Short-Hair

PRAHA ALLEGRO AGITATO, Lilac Short-Hair

By Appointment

FEE: £2 12s. 6d. and £3 3s. 0d., plus Carriage



BATH SPA

STATION

QUEENS MET

Telephone:

Combe Down
3203

KITTENS

AVAILABLE

Seal Point

Blue Point

Chocolate Point

Russian Blue

and Havana
also Creams

Mrs. E. FISHER,

“Barnabrow,” Westerleigh Rd., Combe Down, Bath, Som.

LANCASHIRE & NORTH WESTERN COUNTIES CAT CLUB

Fourth CHAMPIONSHIP SHOW

will be held on SATURDAY, 11th FEBRUARY, 1956

at the Armoury Drill Hall, Greek Street, Stockport, Ches.

Hon. Secretary: MRS. S. S. CULLEY, 65 Westbourne Park, Urmston,
Near Manchester (Tel. URMston 4160)

Hon. Treasurer: MRS. E. MOORE, 119 Talbot Road, Old Trafford,
Manchester 16 (Tel. TRAfford 1344)

- 10 Miss J. Joplin, THIEPVAL PEDRO, M., 17.5.53. Sire, Ch. Baralan Boy Blue. Dam, Ch. Thiepval Enchantress. Breeder, Mrs. M. Crickmore.
Also in Classes 23, 121, 126, 142, 147, 150, 180.
- 11 Mrs. F. Stephenson, ASHDOWN NUT HATCH, M., 5.7.54. Sire, Woburn Sunshine. Dam, Annabella of Dunesk. Breeder, Exhibitor.
Also in Classes 19, 20, 27, 125, 126, 132, 142.
- 12 Mrs. J. Thompson, CH. FOXBURROW FRIVOLOUS, M., 15.7.52. Sire, Ch. Dylan of Allington. Dam, Herris Helga. Breeder, Mr. Soderberg.
Also in Classes 142, 147, 150, 154.

Class 5.—BLUE, FEMALE.

Judge: MRS. AITKEN.

- 13 Mrs. M. E. Beedell, DURELIA, F., 28.7.52. Sire, Tweedale John. Dam, Azure Fairy. Breeder, Mrs. A. E. Green.
Also in Classes 20, 23, 25, 26, 27, 28, 125, 132.
- 14 Mrs. E. Brine, AVERNOLL WILLOW BLOSSOM, F., 20.4.52. Sire, Sir Roger of Dunesk. Dam, Winterhay Wild Willow. Breeder, Exhibitor.
Also in Classes 19, 20, 23, 26.
- 15 G. C. Dugdale, Esq., CH. FOXBURROW FAERY, F., 19.4.51. Sire, Ch. Harpur Blue Boy. Dam, Herris Helga. Breeder, Mr. Soderberg.
Also in Classes 28, 126, 132.
- 16 R. G. Lansdell, Esq., RONADA MOONMIST, F., 25.9.54. Sire, Ch. Foxburrow Frivolous. Dam, May Blossom of Pensford. Breeder, Mrs. D. Brice-Webb.
Also in Classes 20, 25, 26, 126, 147, 154.
- 17 Mrs. L. McVady, GAYDENE GENEVIEVE, F., 6.7.53. Sire, Ch. Gaydene Rudolph. Dam, Gaydene Cherub. Breeder, Exhibitor.
Also in Classes 19, 23, 25, 26, 122, 126, 132, 142, 147, 150, 154, 162.
- 18 Mrs. E. Minter, FLEURETTE OF DUNESK, F., 6.7.54. Sire, Ch. Astra of Pensford. Dam, Loveliness of Dunesk. Breeder, Mrs. Brunton.
Also in Classes 28, 125, 126, 162.

Class 6.—CREAM, MALE.

Judge: MISS YORKE.

- 19 Miss D. B. Henton, BAMBO SAMBO, M., 10.7.54. Sire, Ch. Twilight John. Dam, Bambo Sarah. Breeder, Exhibitor.
Also in Class 172.
- 20 Mrs. D. M. King, HENDRAS BENEDICT, M., 2.5.54. Sire, Ch. Twilight John. Dam, Bluecroft Butterscotch. Breeder, Mrs. D. Nash.
Also in Class 150.
- 21 Miss E. M. Sheppard, WIDDINGTON WINTERSET, M., 19.9.52. Sire, Widdington Wrensun. Dam, Widdington Wilfull. Breeder, Mrs. M. L. Sheppard.
Also in Classes 23, 122, 126, 132, 162, 172.

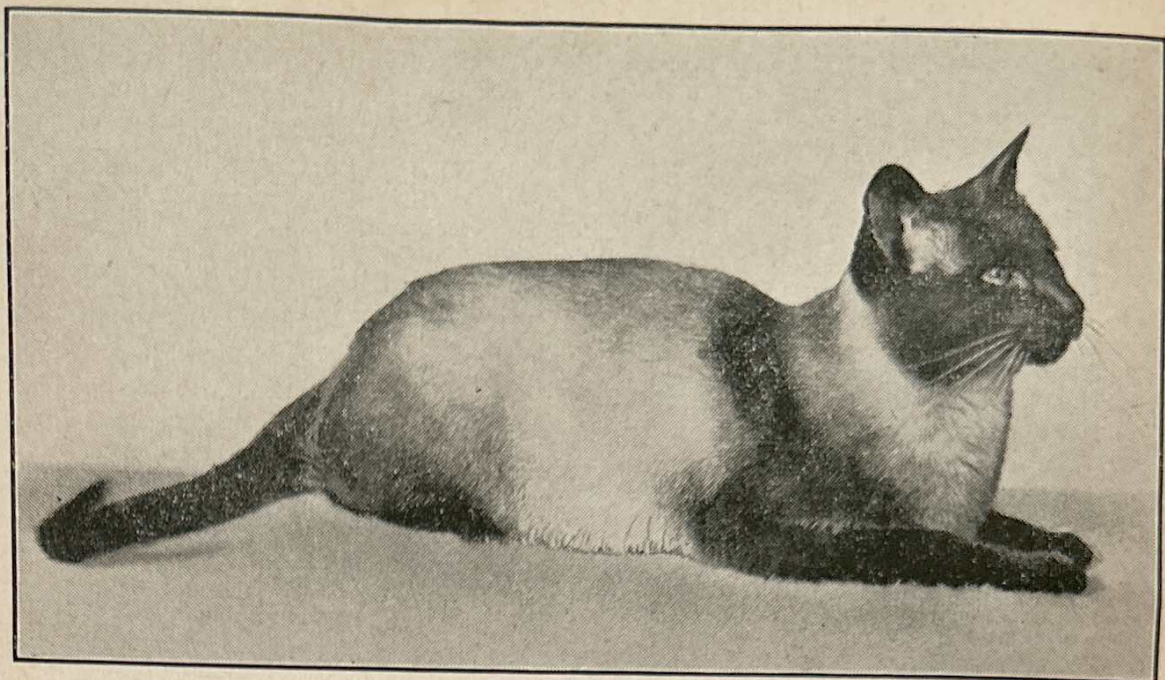

CH. KILLDOWN SULTAN

Miss D. WELLS of Carson Cattery, Lane End House, Shinfield, Berks., writes :—

“ I was very thrilled to hear from the Show Manager of the Lancashire and North Western Counties Cat Club Show, that I had won one of your prizes. I have used Kit-zyme for years and my cats adore it. In fact, one Siamese would be quite willing to make a meal of the tablets. The small bottles are no good to me and even your big tins do not last long.

My Seal-point stud, Killdown Sultan, gained his final Challenge Certificate at that Show. He is the only Seal male to become a Champion this season, so I am very pleased with him and I feel some of the credit must go to Kit-zyme. Again many thanks.”

KIT-ZYME WILL BENEFIT YOUR CAT TOO . . .

It is a natural Tonic and Conditioner—NOT a purgative

Kit-zyme

VITAMIN - RICH YEAST TABLETS

Promotes resistance to: LISTLESSNESS, FALLING COAT, LOSS OF APPETITE, SKIN TROUBLES
50 (7½ gr.) Tablets 1/6, 250 for 4/-, 750 for 8/-

From Chemists, Corn Chandlers and Pet Shops.



If any difficulty in obtaining write to:
PHILLIPS YEAST PRODUCTS LTD., Park Royal Road, London, N.W.10

Ref. No. 109

CLASS 7.—CREAM, FEMALE.

Judge: MISS YORKE.

- 22 Miss M. Grace, GRACEFIELD MISTY MOON, F., 22.5.49. Sire, Autumn. Dam, d'Arcy Bonnie Jean. Breeder, Miss Whitfield. Also in Classes 126, 150, 154.
- 23 Mrs. R. Gosse, LAINSTON ROWANBERRY, F., 7.10.54. Sire, Myowne Merlyn. Dam, Lainston Robena. Breeder, Mrs. Hamley-Rowen. Also in Classes 22, 24.
- 24 Mrs. Y. Willett, LEINADSEN GARDENIA, F., 6.8.54. Sire, Woburn Monsieur. Dam, Leinadsen Bouquet. Breeder, Exhibitor. Also in Classes 21, 22, 24, 25, 26, 27, 126, 142, 162, 172.

Class 8.—SMOKE, MALE or FEMALE.

Judge: MRS. BRUNTON.

- 25 Mrs. D. Fletcher, TREETOPS BLACK PEARL, F., 3.5.54. Sire, Lotus Shandy. Dam, Treetops Storm. Breeder, Exhibitor. Also in Class 22.

Class 9.—SILVER TABBY, MALE or FEMALE.

Judge: MRS. BRUNTON.

- 26 Miss E. Jury, VAGABOND QUEEN, F., 7.7.54. Sire, Unknown. Dam, Bellever Silver Chalcedony. Breeder, Mrs. K. L. Regan.

Class 10.—BROWN TABBY, MALE or FEMALE.

Judge: MRS. NEWTON.

- 27 Mrs. M. E. Beedell, MAGYAR PETYES, F., 27.5.54. Sire, Ch. Magyar Yanos. Dam, Vicereine. Breeder, Exhibitor. Also in Classes 21, 172.

Class 10a.—RED TABBY, MALE or FEMALE.

Judge: MRS. NEWTON.

- 28 Mrs. D. Fawell, CH. BARWELL PEDRO, M., 27.7.53. Sire, Ch. Hendon Lysander. Dam, Barwell Happy. Breeder, Exhibitor. Also in Classes 21, 28, 126, 172.

Class 11.—CHINCHILLA, MALE.

Judge: MRS. BRUNTON.

- 29 Mrs. D. M. Kingdom, CROFTON LEON, M., 6.8.54. Sire, Ch. Laurel of Allington. Dam, Redwalls Fleur. Breeder, Exhibitor. Also in Classes 21, 27.
- 30 Miss E. Langston, TICH OF ALLINGTON, M., 2.8.53. Sire, Ch. Flambeau of Allington. Dam, Ch. Fifnella of Allington. Breeder, Exhibitor. Also in Classes 21, 23, 25, 126, 132, 142, 147, 154, 167, 173.

SHEEPFOLD BLUE PERSIANS

BRED BY
LESLIE OWEN JONES
AT STUD

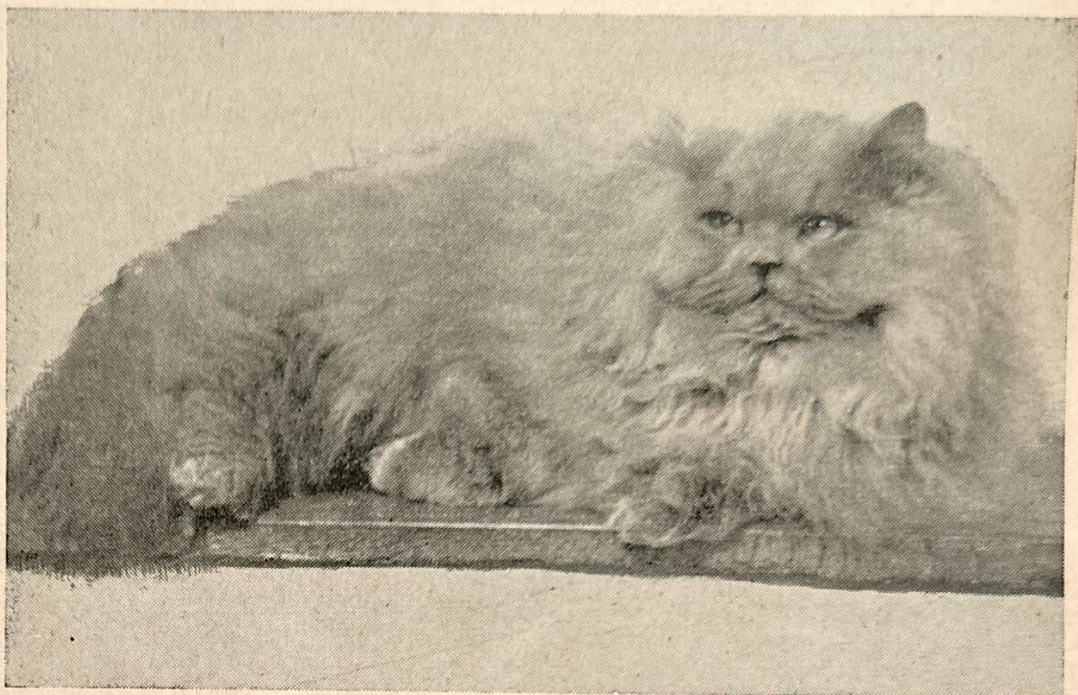

“ Derry of Dunesk ”

Sire: Ch. Dylan of Allington *Dam:* Ch. Southway Josephine
FEE : 3½ GNS. inclusive

Also—

“ Mericourt Clipper ”

Sire: Ch. Dylan of Allington *Dam:* Melody of Dunesk
(by Ch. Baralan Boy Blue)
FEE : 3 GNS. inclusive

PROGENY OF BOTH SIRES AT THIS SHOW

KITTENS FOR SALE

L. OWEN JONES
Jacob's Well, Guildford

Telephone: Guildford 373111

- 31 Miss M. Gill, JOHN OF ALLINGTON, M., 29.8.54. Sire, Ch. Laurel of Allington. Dam, Ch. Musidora of Allington. Breeder, Miss Langston.
Also in Classes 22, 27.

Class 12.—CHINCHILLA, FEMALE.

Judge: MRS. BRUNTON.

- 32 Mrs. O. M. Lamb, FINETTA OF ALLINGTON, F., 2.8.53. Sire, Ch. Flambeau of Allington. Dam, Ch. Fifinella of Allington. Breeder, Miss E. Langston.
Also in Classes 126, 132, 154.
- 33 Mrs. H. McLeod, PERI OF THAME, F., 31.7.52. Sire, Jamie of Thame. Dam, Mitsie of Thame. Breeder, Exhibitor.
Also in Class 21.
- 34 Mrs. E. Minter, CHRISTINE OF BRENTSIDE, F., 10.10.54. Sire, Ch. Scamp of Allington. Dam, Loreley of Allington. Breeder, Mrs. Speirs.
Also in Class 28, 125, 177.

Class 13.—TORTOISESHELL, MALE or FEMALE.

Judge: MRS. NEWTON.

- 35 Miss L. Fraser, VARIETY OF SUNFIELD, F., 21.5.52. Sire, Ch. Bourneside Black Diamond. Dam, Katcha of Sunfield. Breeder, Miss Gabb.
Also in Classes 23, 172.
- 36 Mrs. D. Fawell, BRUTON PERDITA, F., 12.6.54. Sire, Barwell Derry. Dam, Bruton Rainbow. Breeder, Mrs. N. Rosell.
Also in Classes 22, 24, 27, 28, 172.
- 37 Miss M. E. Grace, GRACEFIELD AUTUMN LEAF, F., May, 54. Sire, Ch. Bourneside Black Diamond. Dam, Ch. Redwalls Fantasy. Breeder, Exhibitor.

Class 14.—TORTIE AND WHITE, MALE or FEMALE.

Judge: MRS. NEWTON.

CANCELLED. NO ENTRIES.

Class 15.—BLUE CREAM, MALE or FEMALE.

Judge: MISS YORKE.

- 38 Mrs. B. Barron, HENDRAS PEPITA, F., 13.9.54. Sire, Ch. Fox-burrow Frivolous. Dam, Ch. Bluecroft Butterscotch. Breeder, Mrs. D. Nash.
Also in Class 22.
- 39 Miss D. B. Henton, BAMBO PRISCILLA, F., 10.7.54. Sire, Ch. Twilight John. Dam, Bambo Sarah. Breeder, Exhibitor.
Also in Classes 24, 172.

LEINADSEN

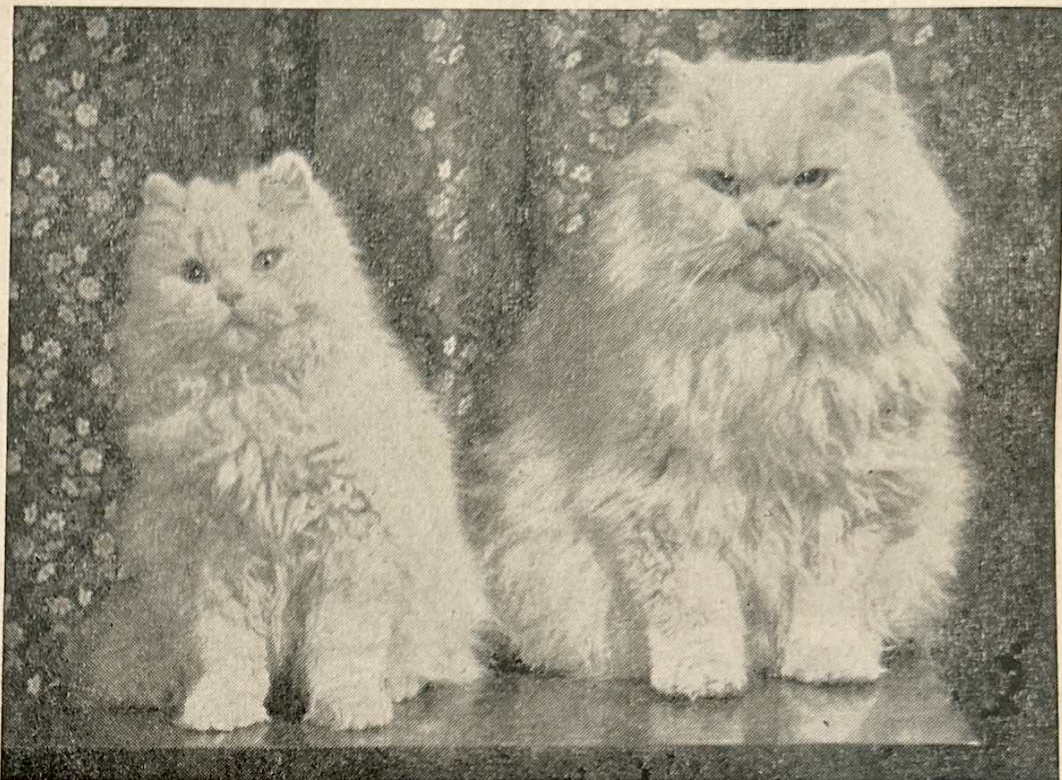

LEINADSEN GARDENIA and her sire, WOBURN MONSIEUR

Cream Long Haired Cats and Dobermann Pinschers

Kittens by Woburn Monsieur (I.C.C.) and Fanifold Iolanthe
(Dam of Ch. Leinadsen Blossom)

CATS AND DOGS AT STUD
BLUES AND BLACK DOBERMANN PUPPIES

MRS. YELUA WILLETT
Acol Farm, Near Birchington, Kent

'Phone: Thanet 41938

- 40 Miss E. M. Sheppard, WIDDINGTON SALOME, F., 15.5.53. Sire, Widdington Wrensun. Dam, Ch. Wonderland Honey Bunch. Breeder, Mrs. M. L. Sheppard.
Also in Classes 86, 172.
- 41 H. F. Wood, Esq., BLUECROFT CRINOLINE, F., 8.9.53. Sire, Ch. Bayhorne Minton. Dam, Ch. Hathaway Heyday. Breeder, Mrs. P. Udall.
Also in Classes 22, 173.
- 42 H. F. Wood, Esq., ASHDOWN HEATHERBELL, F., 22.4.53. Sire, Woburn Sunshine. Dam, Anchor Questy. Breeder, Mrs. F. H. Stephenson.
Also in Class 126.

Class 16.—RED SELF, MALE or FEMALE.

Judge: MRS. NEWTON.

- 43 Mrs. M. Newbigging, "SYKE" RUDDY GLOW, M., 27.4.52. Sire, Ch. Chadhurst Sambo. Dam, Crazipatch of Carne. Breeder, Mrs. C. Gilbert.
Also in Classes 23, 28, 121, 172.
- 44 Mrs. M. Newbigging, "SYKE" AMBER, F., 4.4.54. Sire, "Syke" Ruddy Glow. Dam, Hillgarth Adele. Breeder, Exhibitor.
Also in Classes 21, 24, 28, 121, 172.

Class 17.—A.C. SELF NEUTER (PREMIER).

Judge: MRS. AITKEN.

- 45 Miss I. Barnett, MYNDEEP COPPER PLATE, N.M., 2.9.54. Sire, Avillion Button. Dam, Avillion Celandine. Breeder, Mrs. H. Hyam.
Also in Classes 117, 118.
- 46 Mrs. D. M. Clapp, UFCOMBE SIMON, N.M., 12.5.52. Sire, Gem of Pensford. Dam, Dainton Queena. Breeder, Mrs. C. M. Douglas.
Also in Class 116.
47. Misses E. M. and M. E. Marshall, PR. ASHDOWN TWINKLE-TOES, N.M., 3.9.50. Sire, Ch. Astra of Pensford. Dam, Hilary of Hadley. Breeder, Mrs. F. N. Stephenson.
Also in Class 119.
- 48 Misses E. M. and M. E. Marshall, TRENTON VERITY, N.F., 5.8.49. Sire, Ch. Oxleys Peter John. Dam, Stanforth Dauntless Lady. Breeder, Mrs. Harrington-Harvard.
Also in Classes 116, 119, 170.
- 50 Mrs. M. Ogden, GOLDEN STAR OF PENSFORD, N.M., 6.10.54. Sire, Ch. Foxburrow Frivolous. Dam, Anchor Felicity. Breeder, Mrs. Thompson.
Also in Classes 117, 118, 124.
- 51 Mrs. M. T. Pearman, PURRING PETER, N.M., 7.5.53. Sire, Sunny Boy of Carn. Dam, Crowdecote Mistress Patch. Breeder, Miss Jury.
Also in Classes 116, 170.
- 52 Mrs. A. Williams, CREAM CRACKER, N.M., 29.9.53. Sire, Ch. Thierval Wanderer. Dam, Sheza Gem. Breeder, Exhibitor.
Also in Classes 117, 118, 120.

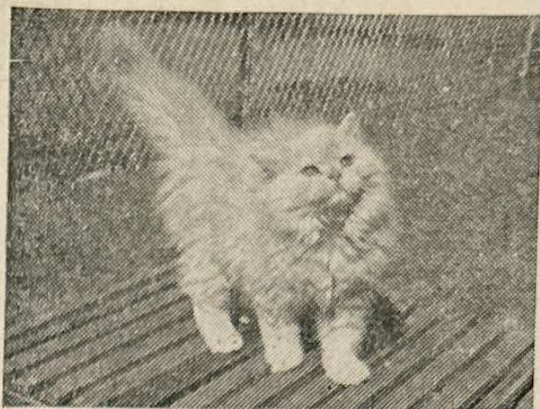

CREAMS, BLUES, BLACKS, and CHINCHILLA PERSIANS

DANEHURST CATTERY

KITTENS ONLY SOLD TO GOOD HOMES
CATS AT STUD *See Stud Register (G.C.C.)*

GORDON B. ALLT, F.Z.S.

DANEHURST, OLD LANE, ST. JOHNS, CROWBOROUGH
Telephone: Crowborough 407

A WILTSHIRE CATTERY

**“Gracefield,” Windygates
Bratton, Westbury, Wilts.**

'Phone: Bratton 220

Abyssinians : Burmese : British White Short Hairs
(Orange Eyed) : Tortoiseshell and Tortoiseshell and White
Persians and Silver Tabbies

Shetland Sheep Dogs : Welsh Terriers : Papillons

FEW KITTENS FOR SALE NOW

Class 18.—A.O.V. NEUTER (PREMIER).

Judge: MRS. AITKEN.

- 53 Mrs. M. T. Pearman, PURRING KING IVOR, N.M., 2.4.54. Sire, Purring Tom Kitten. Dam, Purring Mary Mavourneen. Breeder, Miss Jury.
Also in Classes 117, 118, 170.
- 54 Mrs. V. M. Trevor, ARTIC SNOW, N.M., 14.3.50. Sire, Unknown. Dam, Unknown. Breeder, Unknown.
Also in Classes 116, 124, 131, 136, 146, 165, 170.
- 55 Mrs. B. Stimson, TRELYSTAN OLIVENE, N.M., 17.6.52. Sire, Trelystan Jasper. Dam, Ch. Trelystan Girasol. Breeder, Miss Cathcart.
Also in Class 118.

Class 19.—BLUE BREEDERS, MALE or FEMALE.

Judge: MRS. AITKEN.

- 5 Mrs. M. E. Beedell, MAGYAR MAKO.
6 Mrs. M. Crickmore, THIEPVAL PARAGON.
9 G. C. Dugdale, Esq., HARPUR CASANOVA.
11 Mrs. F. Stephenson, ASHDOWN NUT HATCH.
14 Mrs. E. Brine, AVERNOLL WILLOW BLOSSOM.
17 Mrs. L. McVady, GAYDENE GENEVIEVE.

Class 20.—BLUE NOVICE, MALE or FEMALE.

Judge: MISS RODDA.

- 5 Mrs. M. E. Beedell, MAGYAR MAKO.
8 Mrs. L. Davis, CAMBER ALGERNON.
11 Mrs. F. Stephenson, ASHDOWN NUT HATCH.
13 Mrs. M. E. Beedell, DURELIA.
14 Mrs. E. Brine, AVERNOLL WILLOW BLOSSOM.
16 R. G. Lansdell, Esq., RONADA MOONMIST.

Class 21.—A.C. BREEDERS (ex BLUE), MALE or FEMALE.

Judge: MRS. BRUNTON.

- 2 Mrs. M. E. Dallison, DALMOND DIAMOND.
24 Mrs. Y. Willett, LEINADSEN GARDENIA.
27 Mrs. M. E. Beedell, MAGYAR PETYES.
28 Mrs. D. Fawell, CH. BARWELL PEDRO.
29 Mrs. D. M. Kingdom, CROFTON LEON.
30 Miss E. Langston, TICH OF ALLINGTON.
33 Mrs. H. McLeod, PERI OF THAME.
44 Mrs. M. Newbigging, "SYKE" AMBER.

THEIR SHIELD AGAINST INFECTION



Immunize them against

ENTERITIS • DISTEMPER SHOW - FEVER

Many of the Country's leading breeders have now adopted this simple, efficient ENTEROFAGOS method of immunizing their stock against the risk of microbic intestinal infection: ENTEROFAGOS Polyvalent Bacteriophage is supplied in glass ampoules, each containing one dose, which is given by mouth. The practice is to administer the ENTEROFAGOS each week, with additional dosage immediately prior to Showing.

This product is completely harmless and therefore safe to give at the first sign of trouble, even before the exact cause of infection has been diagnosed. ENTEROFAGOS destroys the specific microbes that may be present, thus allowing the infected condition to clear up rapidly. If the infection has some other cause, ENTEROFAGOS prevents the microbic development which so often causes secondary complications.

For the treatment of associated microbic conditions which show themselves in skin troubles, eye infections and catarrh, ANTIPEOL Cutaneous Vaccine Ointment, OPTHALMO-ANTIPEOL and RHINO-ANTIPEOL have an impressive reputation with many of Britain's foremost breeders.

Write for further information, descriptive literature
and clinical samples:

MEDICO-BIOLOGICAL LABORATORIES

LIMITED

CARGREEN ROAD • SOUTH NORWOOD • S.E.25

PB 20

Class 22.—A.C. NOVICE (ex BLUE), MALE or FEMALE.

Judge: MRS. CATTERMOLE.

- 23 Mrs. R. Gosse, LAINSTON ROWANBERRY.
- 24 Mrs. Y. Willett, LEINADSEN GARDENIA.
- 25 Mrs. D. Fletcher, TREETOPS BLACK PEARL.
- 31 Miss M. Gill, JOHN OF ALLINGTON.
- 36 Mrs. D. Fawell, BRUTON PERDITA.
- 41 H. F. Wood, Esq., BLUECROFT CRINOLINE.

Class 23.—SENIOR, MALE or FEMALE.

Judge: MISS YORKE.

- 6 Mrs. M. Crickmore, THIEPVAL PARAGON.
- 7 Mrs. E. M. Denton, ANSON EROS.
- 10 Miss J. Joplin, THIEPVAL PEDRO.
- 13 Mrs. M. E. Beedell, DURELIA.
- 14 Mrs. E. Brine, AVERNOLL WILLOW BLOSSOM.
- 17 Mrs. L. McVady, GAYDENE GENEVIEVE.
- 21 Miss E. M. Sheppard, WIDDINGTON WINTERSET.
- 30 Miss E. Langston, TICH OF ALLINGTON.
- 35 Miss L. Fraser, VERIETY OF SUNFIELD.
- 43 Mrs. M. Newbigging, "SYKE" RUDDY GLOW.

Class 24.—A.C. JUNIOR, MALE or FEMALE.

Judge: MRS. AITKEN.

- 2 Mrs. M. E. Dallison, DALMOND DIAMOND.
- 5 Mrs. M. E. Beedell, MAGYAR MAKO.
- 8 Mrs. L. Davis, CAMBER ALGERNON.
- 23 Mrs. R. Gosse, LAINSTON ROWANBERRY.
- 24 Mrs. Y. Willett, LEINADSEN GARDENIA.
- 36 Mrs. D. Fawell, BRUTON PERDITA.
- 39 Miss D. B. Henton, BAMBO PRISCILLA.
- 44 Mrs. M. Newbigging, "SYKE" AMBER.

Class 25.—A.C. LIMIT.

Judge: MR. MARTIN.

- 2 Mrs. M. E. Dallison, DALMOND DIAMOND.
- 5 Mrs. M. E. Beedell, MAGYAR MAKO.
- 8 Mrs. L. Davis, CAMBER ALGERNON.
- 13 Mrs. M. E. Beedell, DURELIA.
- 16 R. G. Lansdell, Esq., RONADA MOONMIST.
- 17 Mrs. L. McVady, GAYDENE GENEVIEVE.
- 24 Mrs. Y. Willett, LEINADSEN GARDENIA.
- 30 Miss E. Langston, TICH OF ALLINGTON.

Protect
against

Feline Infectious Enteritis



Feline Infectious Enteritis is a very infectious virus disease of cats, sudden in onset and usually fatal. It may be introduced into a cattery following exposure to infection at shows and spreads from cat to cat in a locality. All breeds are susceptible and in some, such as the Siamese, the mortality rate is very high.

To save your cat from this disease consult your veterinary surgeon. He will advise you regarding protection, now possible by the introduction of

'WELLCOME'

BRAND

FELINE INFECTIOUS ENTERITIS VACCINE



PREPARED AT THE WELLCOME RESEARCH LABORATORIES
A BURROUGHS WELLCOME & CO. PRODUCT

Class 26.—A.C. SPECIAL LIMIT, MALE or FEMALE.

Judge: MR. TOMLINSON.

- 7 Mrs. E. M. Denton, ANSON EROS.
- 8 Mrs. L. Davis, CAMBER ALGERNON.
- 13 Mrs. M. E. Beedell, DURELIA.
- 14 Mrs. E. Brine, AVERNOLL WILLOW BLOSSOM.
- 16 R. G. Lansdell, Esq., RONADA MOONMIST.
- 17 Mrs. L. McVady, GAYDENE GENEVIEVE.
- 24 Mrs. Y. Willett, LEINADSEN GARDENIA.
- 40 Miss E. M. Sheppard, WIDDINGTON SALOME.

Class 27.—A.C. MAIDEN, MALE or FEMALE.

Judge: MISS YORKE.

- 3 Mr. and Mrs. Gaskin, MYRWAL PANDORA.
- 5 Mrs. M. E. Beedell, MAGYAR MAKO.
- 11 Mrs. F. Stephenson, ASHDOWN NUT HATCH.
- 13 Mrs. M. E. Beedell, DURELIA.
- 24 Mrs. Y. Willett, LEINADSEN GARDENIA.
- 29 Mrs. D. M. Kingdom, CROFTON LEON.
- 31 Miss M. Gill, JOHN OF ALLINGTON.
- 36 Mrs. D. Fawell, BRUTON PERDITA.

Class 28.—A.C. BRACE.

Judge: MISS RODDA.

- Mrs. M. E. Beedell—
 - 5 MAGYAR MAKO.
 - 13 DURELIA.
- G. C. Dugdale, Esq.:—
 - 9 HARPUR CASANOVA.
 - 15 CH. FOXBURROW FAERY.
- Mrs. E. Minter:—
 - 18 FLEURETTE OF DUNESK.
 - 34 CHRISTINE OF BRENTSIDE.
- Mrs. D. Fawell:—
 - 28 CH. BARWELL PEDRO.
 - 36 BRUTON PERDITA.
- Mrs. M. Newbigging:—
 - 43 "SYKE" RUDDY GLOW.
 - 44 "SYKE" AMBER.

LONG-HAIR KITTENS, 2 to 9 months.

Class 29.—BLACK AND WHITE, MALE or FEMALE.

Judge: MR. MARTIN.

- 56 Mrs. E. Robson, MYRWAL PIP, M., 3.3.55. Sire, Green Lodge Nagypok. Dam, Myrwal Snowdrop. Breeders, Mr. and Mrs. Gaskin.

THE GOVERNING COUNCIL OF THE CAT FANCY

Registrations and Transfers for all breeds should be sent to the Secretary, with the exception of Siamese S.P., B.P., and C.P., and these should be sent to the Assistant Secretary, Mrs. K. M. BROWN, 111, Nork Way, Banstead, Surrey.

The 11th Volume of the Stud Book for the period 1st April, 1948, to 31st March, 1954, containing particulars of over 1,300 cats, price 5s.

The 1954-1955 No. 12 List of Cats at Stud, price sixpence
Standards of Points, price 2s.

Constitution and Rules of the G.C.C.F., price 1s. 4d.

The above are obtainable, post free, from the Secretary—

MR. W. A. HAZELDINE
1, ROUNDWOOD WAY . BANSTEAD . SURREY

The Southern Counties Cat Club

Founded in 1904

President: Miss L. FRASER

Vice-President: Mrs. K. R. WILLIAMS **Chairman:** Miss K. YORKE

The Club invites to its membership the owners of all breeds of Cats, and welcomes all Cat Lovers.

Entrance Fee: Two shillings and sixpence

Annual Subscription: Seven shillings and sixpence

Life Membership: Five guineas

CHAMPIONSHIP SHOW

The 1956 Show will be held on 31st January

THE ROYAL HORTICULTURAL SOCIETY'S (NEW) HALL

Vincent Square, Westminster, London, S.W.1.

Show Managers: Mr. and Mrs. P. DUNKS, 38, Lexden Road, Acton,
London, W.3.

Honorary Treasurer: Mrs. J. VARCOE, Little Birches, Greenhill Road,
Otford, Kent. (Telephone: Otford 180)

Honorary Treasurer: Mrs. I. HANCOX, 22, Villa Road, Nottingham
(Tel. 63189)

Class 30.—BLUE, 2 to 4 months, MALE.

Judge: MR. TOMLINSON.

- 57 L. Owen Jones, Esq., SHEEPFOLD ASTRA, M., 6.7.55. Sire, Mericourt Clipper. Dam, Avernoll Willow Star. Breeder, Exhibitor. Also in Classes 45, 47, 125, 127, 134, 143, 149, 162, 168, 178.
- 58 Mrs. M. Steel, TITWOOD TOMMY TUCKER, M., 30.5.55. Sire, Tweeniehills Glenavon. Dam, Thiepval Solitaire. Breeder, Exhibitor. Also in Classes 45, 49, 121, 125, 127.
- 59 Mrs. F. Stephenson, ASHDOWN PEBBLES, M., 22.7.55. Sire, Woburn Sunshine. Dam, Gention of Dunesk. Breeder, Exhibitor. Also in Classes 45, 47, 50, 115, 127, 134.

Class 31.—BLUE, 2 to 4 months, FEMALE.

Judge: MR. TOMLINSON.

- 60 Mrs. M. Beedell, MAGYAR PICIKE, F., 18.7.55. Sire, Ch. Dylan of Allington. Dam, Durelia. Breeder, Exhibitor. Also in Classes 45, 47, 48, 49, 50, 143, 168.
- 61 Mr. and Mrs. Raleigh, ANCHUSA SILVER GIRL, F., 2.7.55. Sire, Bayhorne Adam. Dam, Foxburrow Fleur. Breeders, Exhibitors. Also in Classes 45, 47, 49, 112.
- 62 Mr. and Mrs. Raleigh, ANCHUSA LAVISSA, F., 2.7.55. Sire, Bayhorne Adam. Dam, Foxburrow Fleur. Breeders, Exhibitors. Also in Classes 45, 47, 49, 112.
- 63 Mr. and Mrs. Raleigh, ANCHUSA GRAFFINA, F., 2.7.55. Sire, Bayhorne Adam. Dam, Foxburrow Fleur. Breeders, Exhibitors. Also in Classes 45, 47, 49, 112.
- 64 Mrs. M. Steel, TITWOOD TILLY, F., 30.5.55. Sire, Tweeniehills Glenavon. Dam, Thiepval Solitaire. Breeder, Exhibitor. Also in Classes 45, 49.
- 65 Mrs. M. Steel, TITWOOD TRIXIE, F., 30.5.55. Sire, Tweeniehills Glenavon. Dam, Thiepval Solitaire. Breeder, Exhibitor. Also in Classes 45, 49.

Class 32.—BLUE, 4 to 9 months, MALE.

Judge: MR. TOMLINSON.

- 66 Mrs. K. Emslie, ALMOND HILL BOY BLUE, M., 20.4.55. Sire, Inchmichael Tommy. Dam, Chadhurst Misty Morn. Breeder, Exhibitor. Also in Classes 45, 50, 125, 172.
- 59 Mrs. J. E. Sharp, CAMBER JULIAN, M., 7.4.55. Sire, Anson Eros. Dam, Trenton Sugar Plum. Breeder, Mrs. Denton. Also in Classes 48, 122.

PLEASE NOTE—Numbers 74a and 74b are in Class 33

- 74B Miss I. Statman, CAMBER HELENA ROSE, F., 23.5.55. Sire, Anson Eros. Dam, Camber Dulcie Suzette. Breeder, Mrs. Denton. Also in Classes 50, 122, 127, 168.
- 74A Miss I. Statman, CAMBER LOVEDAY, F., 23.5.55. Sire, Anson Eros. Dam, Camber Dulcie Suzette. Breeder, Mrs. Denton. Also in Classes 47, 48, 50, 168.

NOTTS. and DERBY CAT CLUB

ALL BREEDS CHAMPIONSHIP SHOW

**will be held in the Kings Hall, Queen Street, DERBY
on JANUARY 5th, 1956**

Show Manager: Mrs. C. PRINCE, 141, Normanton Lane, Derby
Telephone: 49748

Hon. Treasurer: T. S. V. HEROD, Esq., "Little Silver," Christchurch
Lane, Lichfield, Staffs.

Hon. Secretary: MRS. M. E. BASTOW, 114, Radcliffe Road, West
Bridgford, Nottingham. (Tel.: 85018)

SIMALU SALADIN

NOW AT STUD

Sired by CLONLOST YO YO

Fine Boned Male, with gentle temperament

Fee £2-2-0

Also KITTENS from HIELAN MIRANDA,
daughter of prizewinning HIELAN SALOME

Inquiries for Stud and Kittens to—

MRS. A. B. HUNT - 1, Scotch Common, Ealing, London, W.13.
Telephone - PER 5262

MANX CATS—Famous Stonor Strain

CHAMPION STONOR KATE

Best Exhibit in Show—Croydon Ch. Cat Show, November, 1948

Kittens usually for sale. Extremely intelligent, follow like dogs

Country bred :: House trained

Home of Stonor Spiv—National Savings Poster Cat

◆
MISS G. K. SLADEN

Cherry Orchard, Stonor, Henley-on-Thames. Turville Heath 16

BROCTON'S CATS

CHINCHILLAS—

Deb of Thame - Brocton's Margaret

Brocton's Miss Moppet - Brocton's Prairie Flower

BLACK—

Ch. Slapton Susan

KITTENS FROM THESE QUEENS SOMETIMES FOR SALE

MRS. M. M. CALDER, 81, EPSOM ROAD, GUILDFORD

Telephone: Guildford 62046

- 70 Mrs. J. Thompson, OCTAVIAN OF PENSFORD, M., 25.4.55. Sire, Ch. Foxburrow Frivolous. Dam, Berret Honeysuckle. Breeder, Exhibitor.
Also in Classes 45, 47.
- 71 Mrs. A. Williams, DOMINIC DEMETRIUS, M., 22.4.55. Sire, Philimore Fluellen. Dam, Dominic Delicia. Breeder, Mrs. Brough.
Also in Classes 47, 121, 125, 172, 173.

Class 33.—BLUE, 4 to 9 months, FEMALE.

Judge: MR. TOMLINSON.

- 72 Mrs. M. Crickmore, THIEPVAL ENCHANTMENT, F., 6.5.55. Sire, Ch. Foxburrow Frivolous. Dam, Ch. Thiepval Precocious. Breeder, Exhibitor.
Also in Classes 45, 50, 115, 121, 127, 134, 143, 149, 152, 162, 167, 173, 175, 178.
- 73 Mrs. M. Crickmore, THIEPVAL ENCHANTING, F., 6.5.55. Sire, Ch. Foxburrow Frivolous. Dam, Ch. Thiepval Precocious. Breeder, Exhibitor.
Also in Classes 45, 48, 50, 115, 127, 134, 143, 149, 152, 154, 168, 178.
- 74 Mrs. I. G. Dixon, LATHARNA PRUDENCE, F., 10.4.55. Sire, Ch. Thiepval Wanderer. Dam, Blue Angel. Breeder, J. I. McGarel.
Also in Classes 47, 48, 49, 125.

Class 34.—CREAM, MALE.

Judge: MISS YORKE.

- 76 Mrs. F. C. Mayne, FANIFOLD EGO, M., 13.7.55. Sire, Ch. Redwalls Bath Oliver. Dam, Fanifold Zoe. Breeder, Exhibitor.
Also in Classes 112, 152. FOR SALE: 10 GNS.
- 77 Mrs. M. T. Pearman, DAINTON CASTOR, M., 2.5.55. Sire, Perivale Monti. Dam, Dainton Primula. Breeder, Mrs. P. M. Jones.
Also in Classes 47, 48, 168, 172.
- 78 Miss I. C. Rice, SEEMORE GOLDEN BOY, M., 19.7.55. Sire, Vigilant Tauros. Dam, Bella Bambina. Breeder, Exhibitor.
Also in Classes 112, 115.

Class 35.—CREAM, FEMALE.

Judge: MISS YORKE.

- 79 Mrs. F. C. Mayne, FANIFOLD ELSPETH, F., 13.7.55. Sire, Ch. Redwalls Bath Oliver. Dam, Fanifold Zoe. Breeder, Exhibitor.
Also in Class 112. FOR SALE: 8 GNS.
- 80 Mrs. F. C. Mayne, FANIFOLD EVE, F., 13.7.55. Sire, Ch. Redwalls Bath Oliver. Dam, FAanifold Zoe. Breeder, Exhibitor.
Also in Class 112. FOR SALE: 8 GNS.
- 81 Mrs. Y. Willett, LEINADSEN POLYANTHUS, F., 7.7.55. Sire, Woburn Monsieur. Dam, Fanifold Iolanthe. Breeder, Exhibitor.
Also in Class 50.

ABYSSINIAN CAT CLUB

OBJECTS.—The promotion of the breeding of Abyssinian Cats. The drawing up of standard of points for Abyssinian Cats and distributing same amongst members. The improvement of the classification of, and if necessary the guaranteeing of Classes for Abyssinian Cats at Shows supported by the Club. The selection of specialist Judges to make awards at such Shows. The Club is affiliated to the Governing Council of the Cat Fancy and supports the Constitution of that Body.

ANNUAL SUBSCRIPTION 5/- (due 1st March)

Hon. Secretary and Treasurer:—

Mr. H. W. BASNETT, 17, Borough Road, Gillingham, Kent

THE MIDLAND COUNTIES CAT CLUB

(ALL BREEDS)

ENTRY FEE: 2/6

ANNUAL SUBSCRIPTION: 7/6

CHAMPIONSHIP SHOW

OCTOBER 22nd, 1955

THE FRIENDS' INSTITUTE, MOSELEY RD., BIRMINGHAM

Mrs. O. M. Lamb (Hon. Sec.),
Little Browndreys,
Carhampton,
Nr. Minehead, Somerset.
Tel.: Dunster 243.

Miss Purtell (Hon. Treas.),
Lilac Cottage,
Wuttifords' Door,
Nr. Chard,
Somerset.

HEATHERPINE PRIZEWINNING ABYSSINIANS

At Stud: Albyn Jason

QUEENS—CHINKI LOULIA

(Dam of Ch. Heatherpine Juanita, Ch. Heatherpine Isis)
and CH. HEATHERPINE ISIS

HEATHERPINE WADI

(Best S.H. Kitten, Croydon, 1951)

MRS. I. A. EARNSHAW

HEATHERPINE, CURRIDGE, Near NEWBURY, BERKS.

Telephone: Hermitage 240

RED, CREAM, TORTIE, BLUE CREAM AND BROWN TABBY SOCIETY

The only Club catering for the above breeds and which publishes the True Types
for Judges, Exhibitors and Breeders

The Club possesses over 50 Trophies, some of which are offered at all Ch. Shows, and support is also given to Non-Championship Shows. Classes for Long and Short-Hair Breeds of the above varieties and open to R.C.T. members only for Cats and Kittens are guaranteed throughout the Show Season.

The Hon. Secretary is always pleased to help experienced Fanciers or to advise

NOVICE MEMBERS

Annual Subscription 7/6 — no entrance fee. Life Membership £3 3s. 0d.

Hon. Secretary:

MRS. J. M. NEWTON, Moulsoford Grange, Moulsoford, Berks.

Pedigree Forms, 2/6 per dozen

- 82 Mrs. Y. Willett, LEINADSEN PRIMROSE, F., 7.7.55. Sire, Woburn Monsieur. Dam, Fanifold Iolanthe. Breeder, Exhibitor. Also in Classes 46, 47, 48, 49, 50, 127.
- 83 Mrs. A. Gurton, HENDRAS DEBBIE, F., 27.5.55. Sire, Ch. Twilight John. Dam, Hendras Babette, Breeder, Mrs. Nash. Also in Classes 127, 143, 168.

Class 36.—SMOKE AND SILVER TABBY, MALE or FEMALE.

Judge: MRS. BRUNTON.

- 84 Mrs. D. Fletcher, TREETOPS BLACK SMOKE, M., 9.6.55. Sire, Kala Mistibeau. Dam, Treetops Black Pearl. Breeder, Exhibitor. Also in Classes 46, 143.
- 85 Miss F. I. Robson, CULVERDEN OPAL, F., 13.7.55. Sire, Silver Flute of Blagden. Dam, Culverden Tiffany. Breeder, Exhibitor.
- 86 Miss F. I. Robson, CULVERDEN AMETHYST, M., 13.7.55. Sire, Silver Flute of Blagden. Dam, Culverden Tiffany. Breeder, Exhibitor.

Class 37.—BROWN AND RED TABBY, MALE or FEMALE.

Judge: MRS. NEWTON.

- 87 Mrs. M. Beedell, MAGYAR LAZLO, M., 30.6.55. Sire, Ch. Trelystan Jasper. Dam, Magyar Petyes. Breeder, Exhibitor. Also in Classes 46, 50, 112, 172.
- 88 Mrs. D. Fawell, BARWELL REX, M., 30.5.55. Sire, Ch. Bourneside Black Diamond. Dam, Ch. Barwell Pippa. Breeder, Exhibitor. Also in Classes 46, 47, 49, 50, 172.
- 89 Mrs. D. Fawell, BARWELL ROY, M., 30.5.55. Sire, Ch. Bourneside Black Diamond. Dam, Ch. Barwell Pippa. Breeder, Exhibitor.
- 90 Mrs. D. Fawell, BARWELL ROLLO, M., 30.5.55. Sire, Ch. Bourneside Black Diamond. Dam, Ch. Barwell Pippa. Breeder, Exhibitor.
- 91 Miss M. E. Grace, GRACEFIELD MONTBRETIA, F., 11.5.55. Sire, Barwell Derry. Dam, Ch. Penchar Hope. Breeder, Exhibitor. FOR SALE.
- 92 Mrs. N. Rosell, BRUTON FAIRY GOLD, F., 9.4.55. Sire, Ch. Barwell Pedro. Dam, Bruton Rainbow. Breeder, Exhibitor. Also in Classes 46, 48, 50, 168, 172.
- 93 Mrs. N. Rosell, BRUTON ROB ROY, M., 3.6.55. Sire, Ch. Barwell Pedro. Dam, Bruton Powderpuff. Breeder, Exhibitor. Also in Classes 47, 50.
- 94 Miss C. L. Wood, POULTON PRINCE NICHOLAS, M., 28.5.55. Sire, Darland Puffer Smoke. Dam, Princess Pandora. Breeder, Exhibitor.

Class 38.—RED SELF, MALE or FEMALE.

Judge: MRS. NEWTON.

CANCELLED. NO ENTRIES.

DEVORAN SIAMESE CATS

At Stud-

DEVORAN DONALD

Fee £2-12-6

DEVORAN ARISTOCRAT

Fee £3-3-0

EXCEL IN TYPE

Queens

DEVORAN HERMIONE

(Sire: Prestwick Prithie Pal)

GRACEDIEU FAH-CHEE

(Sire: Mystic Dreamer)

MORRIS PETULA

(Sire: Ch. Prestwick Penglima Pertama)

■ ■
KITTENS FOR SALE
■ ■

MRS. PRICE

The Gables, Heathfield Road, Bushey
Telephone Watford 5624 Herts.

Class 39.—CHINCHILLA, 2 to 6 months, MALE.

Judge: MRS. BRUNTON.

- 95 Miss S. Bridges, SPINDRIFT SILLY BILLY, M., 19.5.55. Sire, Ch. Mark of Allington. Dam, Tiptoes of Thame. Breeder, Exhibitor.
Also in Classes 50, 125.
- 96 Mrs. A. Busbridge, SEAPROUD JACK, M., 24.4.55. Sire, Ch. Mark of Allington. Dam, Beachills Titania. Breeder, Exhibitor.
Also in Classes 48, 50.
- 97 Mrs. M. Calder, BROCTONS SYLVESTER, M., 27.6.55. Sire, Ch. Stourbank Silver King. Dam, Broctons Prairie Flower. Breeder, Exhibitor.
Also in Classes 49, 115.
- 98 Mrs. H. McLeod, RAB OF THAME, M., 6.5.55. Sire, Ch. Mark of Allington. Dam, Peri of Thame. Breeder, Exhibitor.
Also in Class 46.
- 99 Mrs. M. Turney, BONA VIA KUTEKIT NODDIE, M., 17.5.55. Sire, Kutekit Silver Flyer. Dam, Bonavia Flora. Breeder, Exhibitor.
FOR SALE.
- 100 Mrs. M. Turney, BONA VIA KUTEKIT PHILLIP, M., 23.5.55. Sire, Kutekit Silver Nicknack. Dam, Sarisbury Sola. Breeder, Exhibitor.
FOR SALE.

Class 40.—CHINCHILLA, 2 to 6 months, FEMALE.

Judge: MRS. BRUNTON.

- 101 Miss S. Bridges, SPINDRIFT SUSIE, F., 19.5.55. Sire, Ch. Mark of Allington. Dam, Tiptoes of Thame. Breeder, Exhibitor.
Also in Classes 46, 47, 49, 50, 125.
- 102 Mrs. A. Busbridge, SEAPROUD JILL, F., 24.4.55. Sire, Ch. Mark of Allington. Dam, Beachills Titania. Breeder, Exhibitor.
Also in Class 50.
- 103 Mrs. M. Calder, BROCTONS SYLVINA, F., 27.6.55. Sire, Ch. Stourbank Silver King. Dam, Broctons Prairie Flower. Breeder, Exhibitor.
Also in Class 115.
- 104 Mrs. M. Calder, BROCTONS SYLVERINE, F., 27.6.55. Sire, Ch. Stourbank Silver King. Dam, Broctons Prairie Flower. Breeder, Exhibitor.
Also in Classes 46, 47, 115, 127.
- 105 Miss E. Langston, MANDY OF ALLINGTON, F., 21.4.55. Sire, Ch. Laurel of Allington. Dam, Ch. Musidora of Allington. Breeder, Exhibitor.
Also in Classes 46, 47, 48, 49, 127, 134, 143, 168, 178.
- 106 P. G. Massey, Esq., WESTCROFT CAMILLA, F., 28.5.55. Sire, Westcroft Cup. Dam, Bonavia Kutekit Cherie. Breeder, Mrs. Lang.
Also in Classes 47, 49.
- 107 Mrs. M. Turney, BONA VIA MAIMI, F., 29.6.55. Sire, Ch. Mark of Allington. Dam, Bonavia Kutekit Michelle. Breeder, Exhibitor.

Do you speak ABYSSINIAN?

This Pussy is a pure bred Abyssinian. Yet, like every breed, all he needs to eat is "Red Heart" Cat Food and he'll purr "thank you" as clearly as any English Tabby! "Red Heart" contains fresh fish, with liver and cod liver oil, and is a correctly balanced and complete diet for your cat.

FREE—six picture cards of lovely "Red Heart" cats in exchange for 6 Red Heart labels. Send labels with your name and address, in **BLOCK** letters please.

RED HEART Cat Food

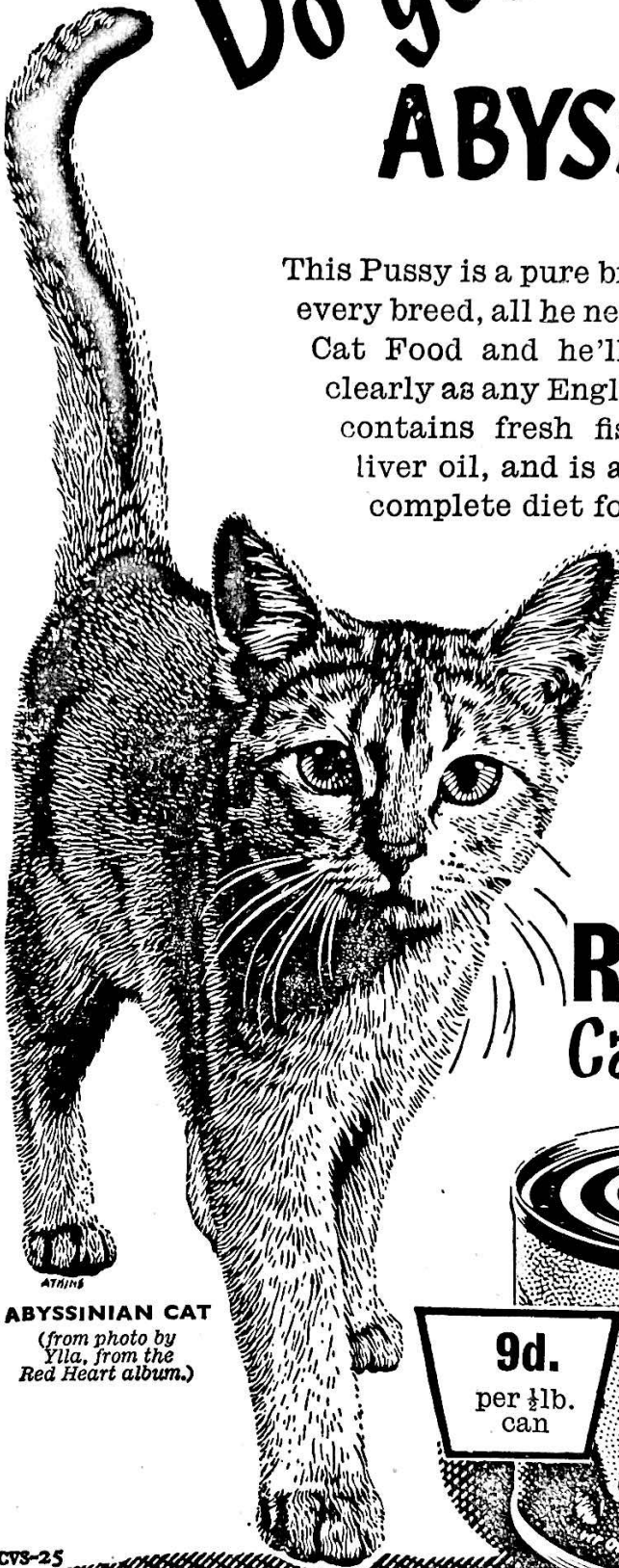

ABYSSINIAN CAT
(from photo by
Ylla, from the
Red Heart album.)

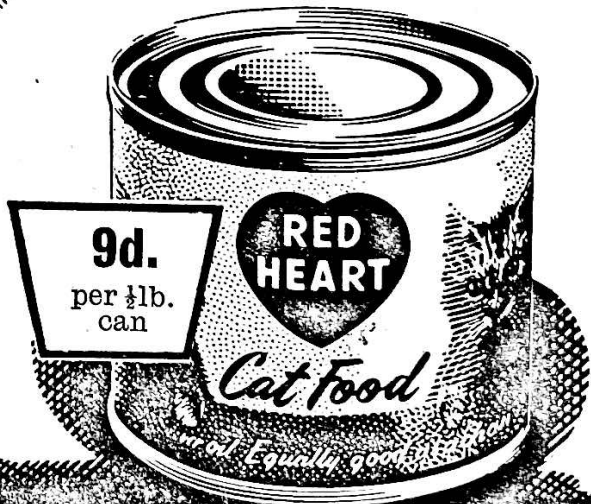

CV3-25

JOHN MORRELL & CO. LTD., LIVERPOOL, 1. Also makers of "Red Heart" Dog Food

Class 41.—CHINCHILLA, 6 to 9 months, MALE or FEMALE.

Judge: MRS. BRUNTON.

CANCELLED. NO ENTRIES.

Class 42.—TORTIE AND TORTIE AND WHITE, MALE or FEMALE.

Judge: MRS. NEWTON.

- 108 Mrs. D. Fawell, BARWELL RIO, F., 30.5.55. Sire, Ch. Bourneside Black Diamond. Dam, Ch. Barwell Pippa. Breeder, Exhibitor.
Also in Classes 47, 48, 50, 168, 172.
- 109 Mrs. D. Fawell, BARWELL RUSTY, F., 30.5.55. Sire, Ch. Bourneside Black Diamond. Dam, Ch. Barwell Pippa. Breeder, Exhibitor.
- 110 Mrs. D. Fawell, BARWELL LISETTE, F., 30.5.55. Sire, Ch. Bourneside Black Diamond. Dam, Ch. Barwell Pippa. Breeder, Exhibitor.
- 111 J. W. Hedger, Esq., FIFINELLA COLUMBINE, F., 1.4.55. Sire, Unknown. Dam, Purring Pansy Face. Breeder, Exhibitor.
- 112 Mrs. C. L. Wood, POULTON PANSY TOO, F., 28.5.55. Sire, Darland Puffer Smoke. Dam, Princess Pandora.

Class 43.—BLUE CREAM, MALE or FEMALE.

Judge: MISS YORKE.

- 113 Mrs. K. Emslie, ALMONDHILL MISS MUFFIT, F., 20.4.55. Sire, Inchmichael Tommy. Dam, Chadhurst Misty Morn. Breeder, Exhibitor.
Also in Classes 50, 172, 175.
- 114 Miss M. E. Grace, GRACEFIELD FLYER, F., 11.5.55. Sire, Barwell Derry. Dam, Ch. Penchar Hope. Breeder, Exhibitor.
Also in Class 152.
- 115 Mrs. W. C. Harriott, PENCHAR COBWEB, F., 21.6.55. Sire, Baralan Babu. Dam, Noxa Fenolla. Breeder, Exhibitor.
- 116 Mrs. D. M. King, STARMIST OF PENSFORD, F., 17.5.55. Sire, Ch. Foxburrow Frivolous. Dam, Anchor Felicity. Breeder, Mrs. J. Thompson.
Also in Classes 152, 168.
- 117 Miss I. C. Rice, SEEMORE SUGAR PUSS, F., 19.7.55. Sire, Vigilant Taurus. Dam, Bella Bambina. Breeder, Exhibitor.
Also in Class 112. FOR SALE: 8 GNS.

Class 44.—A.O.C., MALE or FEMALE.

Judge: MISS RODDA.

CANCELLED. NO ENTRIES.

Class 45.—BLUE BREEDERS, MALE or FEMALE.

Judge: MR. TOMLINSON.

- 57 L. Owen-Jones, Esq., SHEEPFOLD ASTRA.
- 58 Mrs. M. Steel, TITWOOD TOMMY TUCKER.

THE
NATIONAL CAT CLUB

FOUNDED 1887

(Affiliated to G.C.C.F.)



BRITAIN'S PREMIER CLUB
are holding their
CHAMPIONSHIP SHOW

in

The Royal Horticultural New Hall

this year, on

WEDNESDAY, DECEMBER 7th

JOIN THE NATIONAL CLUB NOW—and be ready to enter
as a Member

ANNUAL SUBSCRIPTION: 1 GUINEA

ENTRANCE FEE: 5/-

LIFE MEMBERSHIP: 10 GUINEAS

JOINT MEMBERSHIP: 1½ GUINEAS

(Husband and Wife)

ENTRANCE FEE: 5/-



Hon. Treasurer:
Miss K. YORKE,
Birchwood Farm,
Park Street,
St. Albans, Herts.

Hon. Secretary:
Mrs. M. BRUNTON,
Hurstlands,
The Haven,
Billingshurst, Sussex.

Show Manager:
Mrs. POND, South Lodge, Buchan Hill, Crawley, Sussex.

- 59 Mrs. F. Stephenson, ASHDOWN PEBBLES.
- 60 Mrs. M. Beedell, MAGYAR PICIKE.
- 61 Mr. and Mrs. Raleigh, ANCHUSA SILVER GIRL.
- 62 Mr. and Mrs. Raleigh, ANCHUSA LAVISSA.
- 63 Mr. and Mrs. Raleigh, ANCHUSA GRAFFINA.
- 64 Mrs. M. Steel, TITWOOD TILLY.
- 65 Mrs. M. Steel, TITWOOD TRIXIE.
- 66 Mrs. K. Emslie, ALMOND HILL BOY BLUE.
- 70 Mrs. J. Thompson, OCTAVIAN OF PENSFORD.
- 72 Miss M. Crickmore, THIEPVAL ENCHANTMENT.
- 73 Miss M. Crickmore, THIEPVAL ENCHANTING.

Class 46.—A.C. BREEDERS (ex BLUE), MALE or FEMALE.

Judge: MRS. CATTERMOLLE.

- 118 Miss I. C. Rice, SEEMORE WONDER, M., 19.7.55. Sire, Vigilant Taurus. Dam, Bella Bambina. Breeder, Exhibitor.
Also in Classes 112, 115. FOR SALE: 8 GNS.
- 82 Mrs. Y. Willett, LEINADSEN PRIMROSE.
- 84 Mrs. D. Fletcher, TREETOPS BLACK SMOKE.
- 87 Mrs. M. Beedell, MAGYAR LAZLO.
- 88 Mrs. D. Fawell, BARWELL REX.
- 92 Mrs. N. Rosell, BRUTON FAIRY GOLD.
- 98 Mrs. H. McLeod, RAB OF THAME.
- 101 Miss S. Bridges, SPINDRIFT SUSIE.
- 104 Mrs. M. Calder, BROCTONS SYLVERINE.
- 105 Miss E. Langston, MANDY OF ALLINGTON.

Class 47.—A.C. NOVICE, MALE or FEMALE.

Judge: MRS. BRUNTON.

- 57 L. Owen-Jones, SHEEPFOLD ASTRA.
- 59 Mrs. F. Stephenson, ASHDOWN PEBBLES.
- 60 Mrs. M. Beedell, MAGYAR PICIKE.
- 61 Mr. and Mrs. Raleigh, ANCHUSA SILVER GIRL.
- 62 Mr. and Mrs. Raleigh, ANCHUSA LAVISSA.
- 63 Mr. and Mrs. Raleigh, ANCHUSA GRAFFINA.
- 70 Mrs. J. Thompson, OCTAVIAN OF PENSFORD.
- 71 Mrs. A. Williams, DOMINIC DEMETRIUS.
- 74 Mrs. I. G. Dixon, LATHARNA PRUDENCE.
- 74A Miss I. Statman, CAMBER LOVEDAY.
- 77 Mrs. M. T. Pearman, DANTON CASTOR.
- 82 Mrs. Y. Willett, LEINADSEN PRIMROSE.
- 88 Mrs. D. Fawell, BARWELL REX.
- 93 Mrs. N. Rosell, BRUTON ROB ROY.
- 101 Miss S. Bridges, SPINDRIFT SUSIE.
- 104 Mrs. M. Calder, BROCTONS SYLVERINE.
- 105 Miss E. Langston, MANDY OF ALLINGTON.
- 106 P. G. Massey, Esq., BONAVIA WESTCROFT CAMILLA.
- 108 Mrs. D. Fawell, BARWELL RIO.

BRADGATE SEALPOINT SIAMESE



At Stud-

TIANE TAIANFU

Sire of **BEUMANOR TERRY TOO** (Best Siamese Kitten,
Kensington Kitten and Neuter Cat Show, 1953)

and

BEUMANOR TOOKI

(Best Kitten, Siamese Cat Club Show, 1954)

Winner of—

5 FIRST PRIZES . 5 SILVER CUPS . 1 SILVER MEDAL



BRADGATE BATCHELOR

Premier Neuter, Croydon, 1953; Coronation, 1953;
Notts. and Derby, 1954; Kensington, 1954



*Kittens bred for Stamina and
Quality*



Owner - Mrs. IRENE LAPPER
8, Albert Place
Loughborough - Leicestershire

Tel.: Loughborough 2775

Class 48.—A.C. SPECIAL LIMIT, MALE or FEMALE.

Judge: MRS. NEWTON.

- 60 Mrs. M. Beedell, MAGYAR PICIKE.
74A Miss I. Statman, CAMBER LOVEDAY.
69 Mrs. J. E. Sharpe, CAMBER JULIAN.
73 Miss M. Crickmore, THIEPVAL ENCHANTING.
74 Mrs. I. G. Dixon, LATHARN APRUDENCE.
77 Mrs. M. T. Pearman, DANTON CASTOR.
82 Mrs. Y. Willett, LEINADSEN PRIMROSE.
92 Mrs. N. Rosell, BRUTON FAIRY GOLD.
96 Mrs. A. Busbridge, SEAPROUD JACK.
105 Miss E. Langston, MANDY OF ALLINGTON.
106 P. G. Massey, Esq., BONAVIA WESTCROFT CAMILLA.
108 Mrs. D. Fawell, BARWELL RIO.

Class 49.—A.C. MAIDEN.

Judge: MR. MARTIN.

- 58 Mrs. M. Steel, TITWOOD TOMMY TUCKER.
60 Mrs. M. Beedell, MAGYAR PICIKE.
61 Mr. and Mrs. Raleigh, ANCHUSA SILVER GIRL.
62 Mr. and Mrs. Raleigh, ANCHUSA LAVISSA.
63 Mr. and Mrs. Raleigh, ANCHUSA GRAFFINA.
64 Mrs. M. Steel, TITWOOD TILLY.
65 Mrs. M. Steel, TITWOOD TRIXIE.
74 Mrs. I. G. Dixon, LATHARNA PRUDENCE.
82 Mrs. Y. Willett, LEINADSEN PRIMROSE.
88 Mrs. D. Fawell, BARWELL REX.
97 Mrs. M. Calder, BROCTONS SYLVESTER.
101 Miss S. Bridges, SPINDRIFT SUSIE.
105 Miss E. Langston, MANDY OF ALLINGTON.
106 P. G. Massey, Esq., BONAVIA WESTCROFT CAMILLA.

Class 50.—A.C. BRACE.

Judge: MR. TOMLINSON.

- Mrs. F. Stephenson—
59 ASHDOWN PEBBLES.
355 ASHDOWN POACHER.
Mrs. M. Beedell—
60 MAGYAR PICIKE.
87 MAGYAR LAZLO.
Mrs. K. Emslie—
66 ALMOND HILL BOY BLUE.
113 ALMOND HILL MISS MUFFIT.
Miss I. Statman—
74B CAMBER HELENA ROSE.
74A CAMBER LOVEDAY.
Miss M. Crickmore—
72 THIEPVAL ENCHANTMENT.
73 THIEPVAL ENCHANTING.

- 81 Mrs. Y. Willett—
82 LEINADSEN POLYANTHUS.
LEINADSEN PRIMROSE.
- 88 Mrs. D. Fawell—
108 BARWELL REX.
BARWELL RIO.
- 92 Mrs. N. Rosell—
93 BRUTON FAIRY GOLD.
BRUTON ROB ROY.
- 95 Miss S. Bridges—
101 SPINDRIFT SILLY BILLY.
SPINDRIFT SUSIE.
- 96 Mrs. A. Busbridge—
102 SEAPROUD JACK.
SEAPROUD JILL.

SHORT-HAIR ADULTS

Class 51.—BLACK, MALE or FEMALE.

Judge: MRS. KENT.

- 119 Mrs. I. Johnson, MAYMYO BLACK MAGIC, F., 6.3.54. Sire,
Unregistered (15). Dam, Maymyo Lady Jane. Breeder, Mr. V.
Larking.
Also in Class 71.

Class 52.—BLUE-EYED WHITE, MALE or FEMALE.

Judge: MRS. KENT.

CANCELLED. NO ENTRIES.

Class 52a.—WHITE (ORANGE-EYED), MALE or FEMALE.

Judge: MRS. KENT.

- 120 Miss M. Grace, GRACEFIELD PURL WILLOW, F., 10.5.54. Sire,
Gracefield Tit Willow. Dam, Gracefield Wild Pearl. Breeder, Exhi-
bitor.

Class 53.—CREAM, MALE or FEMALE.

Judge: MRS. KENT.

CANCELLED. NO ENTRIES.

The most effective dressing ever introduced for alleviating the
IRRITATION OF CATS' EARS

caused by the ear-mange mite

OTODEX

Combines an anti-parasitic and an antiseptic with a local anaesthetic, and rapidly subdues inflammation and discharge
ABSOLUTELY SAFE and PAINLESS

BOTTLES 2/-, post 3d.

STRENOL PRODUCTS LIMITED, 461, HIGH ROAD, WEMBLEY

ALTMHUR SIAMESE

AT STUD:—

PRAHA SFORZANDO, C.P. THE RASCAL, S.P.

Sire: Briarry Bullfrog

Dam: Praha Beauty

FEE: £2 10s. 0d.

GAYHURST ZEPHYR, B.P. ALTMHUR GEORGE, S.P.

Sire: Lela Do

Dam: Greenhill Poppett

FEE: £2 2s. 0d.

Sire: Pee-Ro

Dam: Budge

FEE: £2 2s. 0d.

Sire: Praha Sforzando

Dam: Altmhur Minniyen

FEE: £2 2s. 0d.

C.P., S.P. and B.P. KITTENS usually for sale

MRS. E. MAUDE-RICHARDS

229, Mitcham Road, Tooting, London, S.W.17.

Telephone: Balham 9396

There are SIAMESE AND SIAMESE!

But—

THE BLUE-POINTED SIAMESE CAT CLUB

caters for those *very special* Siamese—special both in looks and temperament—the “BLUE-POINTS”—and, of course, their owners.

Write or telephone the Hon. Secretary, Mr. HUGH SMITH, Spring Cottage, IGHTHAM, Near Sevenoaks, Kent (Telephone: Boro' Green 225).

He will tell you what the Club has to offer you and your cats.

ENTRANCE FEE 10/-

LIFE MEMBERSHIP £3 3s. 0d.

ANNUAL SUBSCRIPTION 5/-

Were YOU at Tunbridge Wells on July 6th?

THE KENTISH CAT SOCIETY

held its second post-war Annual All Breed Show there in a beautiful setting—The Assembly Hall—which vies with the best that London can offer.

If you are not already a member why not join *now* and support this Society which aims to assist novices as well as the established breeder? It offers members:—

Through the Hon. Secretary advice on the management of cats

Guaranteed classes at all the main Shows in the South.

Valuable Trophies at its own All Breed Show.

A POINTS CUP for the member with the highest score in Open

Classes in Shows in the south of England. This will be won outright.

Enquiries will be welcomed by the Hon. Secretary: Mr. Hugh Smith, Spring Cottage, Ightham, Near Sevenoaks, Kent (Tel: Boro' Green 225).

SUBSCRIPTION 5/-, due July 1st.

Class 54.—BRITISH BLUE, MALE or FEMALE.

Judge: MRS. KENT.

- 121 Mrs. I. Johnson, MAYMYO LADY JANE, F., 28.8.52. Sire, Ch. Scamperdale Blue Boy. Dam, Roofspringer Guilletta. Breeder, Mr. V. Larking.
Also in Classes 72, 75, 123.
- 122 Mrs. L. Leonard, LITTLEWICKERS NIL SHIKARI, M., 6.5.54. Sire, Broughton Nimrod. Dam, Ascony Bluebeard. Breeders, Misses E. and C. Chatterton.
Also in Classes 73, 74.
- 123 Mrs. Attwood, ALDRA'S BLUE BONNIE, M., 15.4.53. Sire, Mockbridge Hyacinth. Dam, Broughton Lucinda. Breeder, Exhibitor.
Also in Classes 70, 72, 163.

Class 55.—RUSSIAN BLUE, MALE.

Judge: MRS. KENT.

- 124 Mrs. H. MacInnes, BELLEMONTA ANTHONY, M., 1.2.54. Sire, Unknown. Dam, Unknown. Breeder, Unknown.
Also in Classes 163, 177, 179.
- 125 Mrs. P. M. Style, DUNLOE MICKAL, M., 21.2.54. Sire, Ch. Dunloe Silver Toes. Dam, Dunloe Svetlana. Breeder, Miss M. Rochford.
Also in Class 179.
- 126 J. Sommerfield, Esq., SINI GREGORII, M., 25.3.54. Sire, Ch. Dunloe Domokvitch. Dam, Dunloe Sonia. Breeder, Mrs. I. Carpenter.
Also in Classes 71, 73, 179.

Class 56.—RUSSIAN BLUE, FEMALE.

Judge: MRS. KENT.

- 127 Mrs. I. Carpenter, SINI DARYA, F., 10.4.52. Sire, Blue Seagull. Dam, Dunloe Sonia. Breeder, Exhibitor.
Also in Classes 70, 179.
- 128 Miss K. Lee Meade, DUNLOE BLUE CAP, F., 21.4.53. Sire, Dunloe Domokvitch. Dam, Legionnaire La Vedette. Breeder, Miss Rochford.
Also in Classes 72, 115, 123, 179.
- 129 Mrs. H. MacInnes, SINI GITA, F., 23.3.54. Sire, Dunloe Domokvitch. Dam, Dunloe Sonia. Breeder, Mrs. Carpenter.
Also in Classes 163, 179.
- 130 Mrs. H. MacInnes, DUNLOE EVOKIYA, 1.4.54. Sire, Dunloe Domokvitch. Dam, Legionnaire La Vedette. Breeder, Miss Rochford.
Also in Class 179.

Class 57.—RED TABBY, MALE or FEMALE.

Judge: MRS. KENT.

CANCELLED. NO ENTRIES.

CHEYNE SIAMESE SEAL POINT

The Hall Mark of Quality for
TYPE ——— TEMPERAMENT ——— and HEALTH

At Stud:—

Gracedieu Lu-An
Son of Mystic Dreamer

Queens:—

Zingari Ai-Yu
Cheyne Shee-Lu

KITTENS NOW READY by Silken Faun ex Cheyne Shee-Lu

MRS. K. M. DUNKS

38, Lexden Road, Acton, London, W.3

'Phone: Acorn 3367

ANIMAL SERVICES

FELINE AND CANINE

- Animals collected and transported from station to station or delivered to any part of London
- Personal supervision with utmost care and punctuality
- A speciality of exporting animals abroad. Other services by arrangement
-

ANIMAL SERVICES (K. M. Dunks)

38, Lexden Road, Acton, London, W.3

'Phone: Acorn 3367

Class 58.—BROWN TABBY, MALE or FEMALE.

Judge: MRS. KENT.

CANCELLED. NO ENTRIES.

Class 59.—SILVER TABBY, MALE or FEMALE.

Judge: MRS. KENT.

131 Mrs. M. Thake, SILVERSEAL DAZZLER, M., 15.12.54. Sire, Silver Lute of Blagdon. Dam, Ch. Culverden Ceinwen. Breeder, Exhibitor.

Also in Classes 70, 71, 73, 74, 75, 115, 128, 133, 144, 148, 155, 174.

132 Mrs. M. Thake, SILVERSEAL SPARKLER, M., 15.12.54. Sire, Silver Lute of Blagdon. Dam, Ch. Culverden Ceinwen. Breeder, Exhibitor.

Also in Class 163.

Class 60.—TORTOISESHELL.

Judge: MRS. KENT.

CANCELLED. NO ENTRIES.

Class 61.—TORTIE or TORTIE AND WHITE.

Judge: MRS. KENT.

CANCELLED. NO ENTRIES.

Class 62.—MANX, MALE or FEMALE.

Judge: MRS. KENT.

133 Miss G. K. Sladen, STONOR JULIA, F., 29.4.54. Sire, Ch. Stonor Jet. Dam, Stonor Delilah. Breeder, Exhibitor.

Also in Classes 70, 73, 115, 163.

134 Miss G. K. Sladen, STONOR KATIE, F., 31.7.53. Sire, Ch. Stonor Jet. Dam, Stonor Kathleen. Breeder, Exhibitor.

Also in Classes 70, 115, 128.

Class 63.—ABYSSINIAN, MALE.

Judge: MRS. KENT.

135 Miss F. A. Bone, CH. CONTENTED AMIGO, M., 24.4.53. Sire, Bruerne Achilles. Dam, Ch. Heatherpine Isis. Breeder, Miss Wiseman.

Also in Classes 72, 128, 133, 144, 163, 166.

136 W. Bagshaw, Esq., ALI, M., 13.12.53. Sire, Tranby Gematen. Dam, Merkland Sallie. Breeder, Exhibitor.

Also in Classes 73, 121, 166, 174.

137 Mrs. J. Tancock, HEATHERPINE NIMROD, M., 29.3.54. Sire, Nigella Contenti. Dam, Chinkie Loulia. Breeder, Mrs. Earnshaw.

Also in Classes 71, 73, 74, 75.

THE ALLINGTON CATS AT STUD . . .

BLUE PERSIANS

CH. DYLAN OF ALLINGTON (by Ch. Southway Crusader, ex Ch. Mair of Allington). Sire of exceptional stock, including Ch. Foxburrow Frivolous. Fee (to approved Queens only), **£3 12s. 6d.**

GWYNN OF ALLINGTON (by Moonraker of Allington, ex Glory of Allington). Excels in head, shortest nose, finest ears and lovely eye colour. Sire of Ch. Yewhatch Anson and many winners. Fee **£3 3s. 0d.**

(Both these Males are true pale blue).

CHINCHILLAS

CH. SCAMP OF ALLINGTON (by Ch. Foxburrow Tilli-Willi, ex Katrina of Allington). Four times Best Cat in Show. Sire of Best L.-H. Kitten in Show, Manchester, 1954, and Southern Counties, 1955, and Ch. Seth of Allington (N.Z.). Fee **£3 3s. 0d.**

CH. MARK OF ALLINGTON (by Ch. Flambeau of Allington, ex Ch. Musidora of Allington). Best Cat in Show, N.C.C. 1953, and Nottingham 1954. Sire of Best Chinchilla Male and Female Kittens, Croydon, 1954. 1st Male and 1st Female Kittens, N.C.C. 1954. Best L.-H. Kitten in Show, and 1st Female Kitten, Kensington 1955. Fee **£4 4s. 0d.**

CH. LAUREL OF ALLINGTON (by Ch. Flambeau of Allington, ex Lydia of Allington). Sire of Best Chinchilla Kitten, S.W.C.C.C. 1954. Fee **£3 3s. 0d.**

CH. STOURBANK SILVER KING (by Stourbank Apollo, ex Felicity of Thame). Sire of numerous winners, including Ch. Kim of Allington (France) and Jamie of Thame. Fee **£2 12s. 6d.**

These Chinchilla Males are all of lovely type, purest colour, and beautiful eye colour.

All fees payable in advance.

Miss Evelyn Langston, 8, Crauford Rise, Maidenhead

Telephone: Maidenhead 813.

- 138 Miss I. Wiseman, CONTENTED CARLOS, M., 24.4.53. Sire, Bruerne Achilles. Dam, Ch. Heatherpine Isis. Breeder, Exhibitor. Also in Classes 70, 72, 75, 115, 148, 166.
- 139 Miss I. Wiseman, SELBORNE CATALPA, M., 24.4.53. Sire, Albyn Jason. Dam, Contented Lynette. Breeder, Mrs. Foxwell. Also in Classes 71, 166.

Class 64.—ABYSSINIAN, FEMALE.

Judge: MRS. KENT.

- 140 W. Bagshaw, Esq., SALLIE, F., 6.5.51. Sire, Croham Zuti. Dam, Merkland Telari. Breeders, Lord and Lady Liverpool. Also in Class 121.
- 141 C. Macklin, Esq., KA SEKHMET, F., 2.4.53. Sire, Albyn Jason. Dam, Raby Amanda. Breeder, Mrs. Baines. Also in Classes 72, 71, 74, 75, 123, 166.
- 142 Miss I. Wiseman, CH. HEATHERPINE ISIS, F., 12.6.52. Sire, Merkland Amakra. Dam, Chinki Loulia. Breeder, Exhibitor. Also in Classes 115, 144, 148, 151, 166.

Class 65.—BURMESE, MALE.

Judge: MRS. KENT.

- 143 Mrs. M. E. Smith, SABLESILK BIMBO, M., 22.2.54. Sire, Casa Gatos Da Foong. Dam, Chinki Yong Kassa. Breeder, Mrs. L. France. Also in Classes 70, 73, 74.

Class 66.—BURMESE, FEMALE.

Judge: MRS. KENT.

- 144 Mrs. K. P. Hooper, SABLESILK BABU, F., 22.2.54. Sire, Casa Gatos Da Foong. Dam, Chinki Yong Kassa. Breeder, Mrs. M. E. Smith. Also in Classes 71, 73.
- 145 Mrs. M. Macaulay, KYNETON ATATA, F., 21.4.54. Sire, Ch. Casa Gatos Darkee. Dam, Chinki Amber. Breeder, Exhibitor. Also in Classes 71, 73, 74, 75, 151.
- 146 Mrs. M. Macaulay, KYNETON BIZANNA, F., 18.9.54. Sire, Ch. Casa Gatos Darkee. Dam, Chinki Amber. Breeder, Exhibitor. Also in Classes 73, 74, 75, 151.
- 147 Mrs. H. Waldo-Lamb, CHINKI GOLDEN GODDESS, F., 22.2.54. Sire, Ch. Casa Gatos Darkee. Dam, Chinki Yong Jetta. Breeder, Mrs. L. France. Also in Class 176.

Class 67.—A.O.V., MALE or FEMALE.

Judge: MRS. KENT.

- 148 Mrs. E. Fisher, PRAHA ALLEGRO AGITATO, M., 1.11.54. Sire, Praha Gypka. Dam, Praha Arcato. Breeder, Exhibitor. Also in Classes 70, 73, 74, 75, 109.

DECKHAM ABYSSINIANS

BEAUTIFUL and AFFECTIONATE Healthy and Hardy

KITTENS NOW AVAILABLE

MRS. RUTH STUART

5 THE CRESCENT, MOUNT RADFORD, EXETER

Telephone: Exeter 55343

Devon

MILORI SIAMESE

PRIZE-WINNING KITTENS

STUD

MRS. C. F. WATSON
OLD NURSERY HOUSE
TANSLEY : MATLOCK

Telephone: Matlock 777

SEALCOAT BURMESE

From Original Imported Stock

FOR EYE SHAPE—

TARDEN SIAMESE

—FOR WHIP-TAILS

At Stud: BEAUMANOR TERRY TOO

Best Siamese in Show, Kensington K. and N.C.C., 1953
Older brother of Beaumanor Tooki, best Kit in Show, Siamese C.C., 1954
Latest progeny wins: Best in Show and 1st Kit (5-9 months), Urmston,
August, 1955

MRS. H. LOWE, Sunnybrae, Mellor, Nr. Stockport

Telephone: Marple 388

WATERMILL S.P. SIAMESE

AMONG RECENT AWARDS

Fifth 1st Prize for Litters; 1st Prize Open Kitten Class, Southern
Counties, 1955; Best Siamese Kitten, Herts. and Middlesex, 1954;
Best Exhibit, Surrey and Sussex Show; Best S.P. Kitten, Kentish Cat
Society Show, 1955

KITTENS BY KILLDOWN SULTAN FOR SALE NOW

ANN CODRINGTON

Vine Cottage, Gilridge, Edenbridge. (Tel.: Cowden 2292)

Class 68.—A.V. FOREIGN NEUTER, PREMIER (ex SIAMESE).

Judge: MRS. WILLIAMS.

- 149 Mrs. F. Grove-White, SELBORNE CALLA, 23.4.54. Sire, Albyn Jason. Dam, Contented Lynette. Breeder, Mrs. Foxwell.
Also in Classes 117, 146, 156, 165.

Class 69.—A.V. BRITISH NEUTER, PREMIER.

Judge: MRS. WILLIAMS.

- 150 Brig. F. N. C. Rossiter, PR. BELLEVER SILVER CARNELIAN, N.M., 10.4.52. Sire, Ch. Hillcross Silver Flute. Dam, Silver Jacinth. Breeder, Mrs. K. L. Regan.
Also in Classes 116, 119, 136.
- 151 Mrs. M. C. Tilley and Miss Ingham Clark, PR. WHITE KNIGHT, N.M., April, 1949. Sire, Black Boy. Dam, Susannah Meadow Sweet. Breeder, Mrs. Tilley.
Also in Classes 116, 120, 131, 146, 165, 171.

Class 70.—A.V. BREEDERS, MALE or FEMALE.

Judge: MRS. TOWE.

- 123 Mrs. Attwood, ALDRA'S BLUE BONNIE.
127 Mrs. I. Carpenter, SINI DARYA.
131 Mrs. M. Thake, SILVERSEAL DAZZLER.
133 Miss G. K. Sladen, STONOR JULIA.
134 Miss G. K. Sladen, STONOR KATIE.
138 Miss I. Wiseman, CONTENTED CARLOS.
143 Mrs. M. E. Smith, SABLESILK BIMBO.
148 Mrs. E. Fisher, PRAHA ALLEGRO AGITATO.

Class 71.—A.V. NOVICE, MALE or FEMALE.

Judge: MR. STIRLING-WEBB.

- 119 Mrs. J. Johnson, MAYMYO BLACK MAGIC.
126 J. Sommerfield, Esq., SINI GREGORIT.
131 Mrs. M. Thake, SILVERSEAL DAZZLER.
137 Mrs. J. Tancock, HEATHERPINE NIMROD.
139 Miss I. Wiseman, SELBORNE CATALPHA.
141 C. Macklin, Esq., KA SEKHMET.
144 Mrs. K. P. Hooper, SABLESILK BABU.
145 Mrs. M. Macaulay, KYNETON ATATA.

Class 72.—A.V. SENIOR, MALE or FEMALE.

Judge: MRS. WILLIAMS.

- 152 Miss E. Grace, GRACEFIELD FEE, F., 21.4.55. Sire, Albyn Jason. Sire, Gracefield Sprite. Breeder, Exhibitor.
Also in Classes 128, 153, 167.
- 121 Mrs. I. Johnson, MAYMYO LADY JANE.
123 Mrs. Attwood, ALDRA'S BLUE BONNIE.

GAYWOOD SIAMESE

AT STUD: SABUKIA SIMBA

(By Ch. Morris Tudor, ex Sapphire Sally)

PRIZEWINNING SIRE OF WINNING KITTENS

FEE - £2 10s. 0d. (inclusive)

MRS. HEWLETT

107, Gayton Road, Kings Lynn, Norfolk

'Phone: Kings Lynn 4334

Queens met at South Lynn and Kings Lynn stations
(Through trains from London and the Midlands)

SEAL-POINT KITTENS FOR SALE NOW

PRESTWICK SIAMESE

Noted for Type and Brilliant Eye Colour

AT STUD :

Seal Pointed Ch. PRESTWICK PENGLIMA-PERTAMA
SILKEN FAUN

Blue Pointed Ch. PRESTWICK BLUE CRACKERS

Breeder of Ch. Prestwick Mata Biru, Ch. Prestwick Perak,
Ch. Prestwick Pertama, Ch. Prestwick Perling, Ch. Prestwick
Penglina-Pertama, Ch. Prestwick Blue Crackers

MRS. DUNCAN HINDLEY

High Prestwick, Chiddingfold, Surrey

Telephone:
CHIDDINGFOLD 60

Station:
HASLEMERE

- 128 Miss K. Lee Meade, DUNLOE BLUE CAP.
- 135 Miss F. A. Bone, CH. CONTENTED AMIGO.
- 138 Miss I. Wiseman, CONTENTED CARLOS.
- 141 C. Macklin, Esq., KA SEKHMET.

Class 73.—A.V. JUNIOR, MALE or FEMALE.

Judge: MRS. NEWTON.

- 122 Mrs. L. Leonard, LITTLEWICHES NIL SHIKARI.
- 126 J. Sommerfield, Esq., SINI GREGORII.
- 131 Mrs. M. Thake, SILVERSEAL DAZZLER.
- 133 Miss G. K. Sladen, STONOR JULIA.
- 136 W. Bagshaw, Esq., ALI.
- 137 Mrs. J. Tancock, HEATHERPINE NIMROD.
- 143 Mrs. M. E. Smith, SABLESILK BIMBO.
- 144 Mrs. K. P. Hooper, SABLESILK BABU.
- 145 Mrs. M. Macaulay, KYNETON ATATA.
- 146 Mrs. M. Macaulay, KYNETON BIZANNA.
- 148 Mrs. E. Fisher, PRAHA ALLEGRO AGITATO.

Class 74.—A.V. LIMIT, MALE or FEMALE.

Judge: MRS. CATTERMOLE.

- 122 Mrs. L. Leonard, LITTLEWICHES NIL SHIKARI.
- 131 Mrs. M. Thake, SILVERSEAL DAZZLER.
- 137 Mrs. J. Tancock, HEATHERPINE NIMROD.
- 141 C. Macklin, Esq., KA SEKHMET.
- 143 Mrs. M. E. Smith, SABLESILK BIMBO.
- 145 Mrs. M. Macaulay, KYNETON ATATA.
- 146 Mrs. M. Macaulay, KYNETON BIZANNA.
- 148 Mrs. E. Fisher, PRAHA ALLEGRO AGITATO.

Class 75.—A.V. SPECIAL LIMIT, MALE or FEMALE.

Judge. MRS. TOWE.

- 121 Mrs. I. Johnson, MAYMYO LADY JANE.
- 131 Mrs. M. Thake, SILVERSEAL DAZZLER.
- 137 Mrs. J. Tancock, HEATHERPINE NIMROD.
- 138 Miss I. Wiseman, CONTENTED CARLOS.
- 141 C. Macklin, Esq., KA SEKHMET.
- 145 Mrs. M. Macaulay, KYNETON ATATA.
- 146 Mrs. M. Macaulay, KYNETON BIZANNA.
- 148 Mrs. E. Fisher, PRAHA ALLEGRO AGITATO.

Class 76.—A.C. SELF BRITISH, MALE or FEMALE.

Judge: MRS. KENT.

- 153 Miss G. K. Sladen, STONOR BLACK DIAMOND, M., 22.6.55.
Sire, Stonor Buster. Dam, Stonor Black Pearl. Breeder, Exhibitor.
Also in Class 111.

MISS DAPHNE J. WELLS

CARSON SIAMESE CATTERY

Seal and Chocolate Points at Stud

CH. KILLDOWN SULTAN (S.P.)

Sire: LINDALE SIMON-PIE Dam: KILLDOWN NINETTE

Fee: Three Guineas, plus Return Carriage

SAYAM ZAR PRAK (C.P.)

Sire: CH. PRESTWICK PENGLIMA PERTAMA.

Dam: KILLDOWN NINETTE

Fee: Two and a Half Guineas, plus Return Carriage.

LANE END HOUSE

SHINFIELD

BERKS.

Telephone: Reading 83274

THE KENSINGTON KITTEN AND NEUTER CAT CLUB

Supports Members' Classes in all the Leading Shows and is at all times ready to entertain and examine new ideas and suggestions for creating

a more general interest in Cats and their well-being

Subscriptions, due on January 1st, 5/- per annum

Hon. Sec.: Mrs. E. G. AITKEN, 2, Commonfield Rd., Banstead, Surrey

Hon. Treasurer: F. N. C. ROSSITER (Brigadier), O.B.E., M.C.,
Cornwell Grove, Cornwell, Kingham, Oxon.

BLUE PERSIAN CAT SOCIETY

The B.P.C.S. is holding its

Seventeenth CHAMPIONSHIP SHOW

on **OCTOBER 4th, 1955, at**

QUEEN MARY'S HALL Y.M.C.A., GT. RUSSELL ST., W.1

Show Manager: MRS. SPEIRS, Water Hythe, Hampton Court, Surrey.

The Society offers to members numerous Challenge Trophies at all Shows

Subscription 7/6 per annum Life Membership £3-3-0 Entrance Fee 2/6

Year starts September 1st

Hon. Secretary: Miss J. M. FISHER, Eveley, Standford, Bordon, Hants.

(Telephone: Passfield 228)

Pedigree Forms, 1/6 per dozen, post free

CRAIGIEHILLOCH & BRENMOR SIAMESE

CHOCOLATE — SEALS — BLUES

AT STUD:—

Ch. CRAIGIEHILLOCH

SLOPPY JOE, S.P.

CHOZARO, C.P.

Siring Chocolates and Blues

Sire: Sayam Zar Prak

Dam: Ch. Chocolate Dragee

Sire: Southwood Kuching

KITTENS AVAILABLE FROM

Ch. Chocolate Dragee, C.P.

Craigiehilloch Josusi, B.P.

Ch. Craigiehilloch Chojula, C.P.

Brenmor Sari, C.P.

MRS. D. M. CLARKE

MISS BRENDA MORSMAN

64 BERKELEY AVENUE, READING, BERKS.

Telephone: Reading 2642

Class 77.—RUSSIAN BLUE, MALE.

Judge: MRS. KENT.

- 154 Mrs. E. Fisher, PRAHA IGOR, M., 29.6.55. Sire, Praha Gypka. Dam, Juvenile Delinquent. Breeder, Exhibitor. Also in Classes 85, 86, 115.
- 155 Mrs. C. F. Watson, MILORI PRINCE IGOR, M., 15.6.55. Sire, Milori Linko. Dam, Unregistered. Breeder, Exhibitor. Also in Classes 85, 111.
- 156 Mrs. C. F. Watson, MILORI PETER, M., 15.6.55. Sire, Milori Linko. Dam, Unregistered. Breeder, Exhibitor. Also in Classes 87, 111.
- 156A Miss M. Lee-Meade, MEADLIAM BACCHUS, M., 12.7.55. Sire, Dunloe Domokvitch. Dam, Dunloe Bluecap. Also in Class 115.

Class 78.—RUSSIAN BLUE, FEMALE.

Judge: MRS. KENT.

- 157 Mrs. I. Carpenter, SINI ILENA, F., 26.5.55. Sire, Laurentide Eph-too Serenade. Dam, Dunloe Sonia. Breeder, Exhibitor. Also in Class 85.
- 158 Mrs. E. Fisher, PRAHA TANYA, F., 29.6.55. Sire, Praha Gypka. Dam, Juvenile Delinquent. Breeder, Exhibitor. Also in Classes 85, 86, 115.
- 159 Mrs. D. J. Hayden, GLASFRYN GRUSHKA, F., 30.5.55. Sire, Ch. Dunloe Silvertoes. Dam, Dunloe Cobweb. Breeder, Exhibitor. Also in Classes 85, 86, 87, 110, 125.
- 160 Miss K. Lee-Meade, MEADLIAM ASH, F., 1.7.55. Sire, Sini Gregorii. Dam, Meadliam Aphrodite. Breeder, Exhibitor. Also in Classes 85, 115, 125.
- 161 Mrs. H. MacInnes, GLASFRYN PAULA, F., 30.5.55. Sire, Ch. Dunloe Silvertoes. Dam, Dunloe Cobweb. Breeder, Mrs. Hayden. Also in Class 128.

Class 79.—ABYSSINIAN, 2 to 6 months, MALE or FEMALE.

Judge: MRS. KENT.

- 162 Mrs. J. E. Borst, AMBALYNX BEAU, M., 30.3.55. Sire, Albyn Jason. Dam, Contented Fenella. Breeder, Exhibitor. Also in Classes 111, 123, 128, 167.
- 163 Mrs. J. E. Borst, AMBALYNX BELLE, F., 30.3.55. Sire, Albyn Jason. Dam, Contented Fenella. Breeder, Exhibitor. Also in Classes 111, 123, 128, 167.
- 164 Mrs. I. Earnshaw, HEATHERPINE YARN, F., 20.4.55. Sire, Albyn Jason. Dam, Heatherpine Wadi. Breeder, Exhibitor. Also in Classes 135, 145, 167.
- 165 Mrs. I. Earnshaw, HEATHERPINE ZEFTI, F., 20.4.55. Sire, Albyn Jason. Dam, Heatherpine Wadi. Breeder, Exhibitor. Also in Classes 163, 167.

Deebank Blue & Cream Persians at Stud

VIGILANT MARK (Blue)

By Ch. Astra of Pensford ex Ch. Jewel of Dunesk

DEEBANK ROYAL (Cream)

By Malmary Tafeteace ex Alice in Wonderland

BEAMSLEY SUNBEAM (Cream)

By Berrett Casanova ex Beamsley Niddia

SHERRY OF PENSFORD (Cream)

By Ch. Foxburrow Frivolous ex Anchor Felicity
Queens met by arrangement any Liverpool Terminus

Lovely Kittens usually for Sale

MISS BULL

Elm Cottage, Thornton Hough, Cheshire

Telephone: Thornton Hough 214

YOUR CATS' AND KITTENS'

OWN TABLE WARE—

PET'S PLATTERS

WITH YOUR PET'S NAME PERMANENTLY ENGRAVED
UNDER THE GLAZE . . .

Rich blue Rainham pottery — any name in cream —
specially designed in three sizes:—

1. Kitten's Milk Saucer, engraved any name ... 4s. 6d.
2. Cat's Meat or Fish Plate do. do. ... 5s. 6d.
3. Cat's Bowl do. do. ... 7s. 6d.

(All prices include postage and packing direct to you).

See them on our stand at the Show or write direct to:

**KATHLEEN HOOPER & PARTNERS, 8a EAST STREET,
TONBRIDGE, KENT**

KATHOODU SIAMESE AND BURMESE

Kittens usually available—from prizewinning
BEHENTA and SABLESILK Strains

(Siamese £6 6s. 0d.)

(Burmese £10 10s. 0d.)

Mrs. Kathleen Hooper, Oxen Court, East Street, Tonbridge

- 166 Mr. and Mrs. K. Lilley, CONTENTED SCAMP, M., 12.6.55. Sire, Selborne Catalpa. Dam, Ch. Heatherpine Isis. Breeder, Miss I. Wiseman.
Also in Classes 86, 87, 110, 125.
- 167 Mrs. H. Pickthorn, BLACK THORN CHAMPAGNE, F., 30.5.55. Sire, Albyn Jason. Dam, Gracefield Elf. Breeder, Exhibitor.
- 168 Mrs. H. Pickthorn, BLACK THORN CIDER, M., 30.5.55. Sire, Albyn Jason. Dam, Gracefield Elf. Breeder, Exhibitor.
- 169 Mrs. H. Pickthorn, BLACK THORN COINTREAU, M., 30.5.55. Sire, Albyn Jason. Dam, Gracefield Elf. Breeder, Exhibitor.
- 170 Mrs. H. Pickthorn, BLACK THORN SHANDY, M., 30.5.55. Sire, Albyn Jason. Dam, Gracefield Elf. Breeder, Exhibitor.
- 171 Miss I. Wiseman, CONTENTED SUSAN, F., 12.6.55. Sire, Selborne Catalpa. Dam, Ch. Heatherpine Isis. Breeder, Exhibitor.
Also in Classes 85, 86, 110, 115, 153, 167.
- 172 Capt. S. R. Terry, CONTENTED CARISSIMO, F., 14.5.55. Sire, Selborne Catalpa. Dam, Contented Elisa. Breeder, Miss Wiseman.
Also in Classes 86, 108.
- 173 Capt. S. R. Terry, CONTENTED HONEY, F., 12.6.55. Sire, Selborne Catalpa. Dam, Ch. Heatherpine Isis. Breeder, Miss Wiseman.
Also in Class 86.

Class 80.—ABYSSINIAN, 6 to 9 months, MALE or FEMALE.

Judge: MRS. KENT.

- 174 Miss F. A. Bone, NIGELLA RASHID, M., 4.3.55. Sire, Ch. Contented Amigo. Dam, Ch. Heatherpine Juanita. Breeder, Exhibitor.
Also in Classes 85, 86, 128, 167, 169.
- 175 Mrs. R. Stuart, DECKHAM DELIAH, F., 19.3.55. Sire, Albyn Jason. Dam, Nautic Zarah. Breeder, Exhibitor.
Also in Class 174.

Class 81.—BURMESE, 2 to 6 months, MALE.

Judge: MRS. KENT.

- 176 Mrs. K. P. Hooper, KATHOODU KARATHURI, M., 12.6.55. Sire, Ch. Casa Gatos Darkee. Dam, Sablesilk Babu. Breeder, Exhibitor.
Also in Classes 85, 86, 110. FOR SALE: 10 GNS.
- 178 Mrs. K. P. Hooper, KATHOODU KANBALU, M., 12.6.55. Sire, Ch. Casa Gatos Darkee. Dam, Sablesilk Babu. Breeder, Exhibitor.
Also in Classes 85, 86, 110. FOR SALE: 10 GNS.
- 179 Mrs. M. Macaulay, KYNETON CHABBAGGI, M., 28.4.55. Sire, Casa Gatos Da Foong. Dam, Chinki Amber. Breeder, Exhibitor.
Also in Classes 85, 86, 125, 153.
- 180 E. Russell, Esq., SEALCOAT SHWEGYIN, M., 25.4.55. Sire, Ch. Casa Gatos Darkee. Dam, Trinity Golden Shalimar. Breeder, Mrs. C. Watson.
Also in Classes 85, 105, 121.

The SIAMESE CAT CLUB

Founded 1901

President: SIR COMPTON MACKENZIE

The Club is the largest Specialist Club in Europe
Offers Silver Cups & Specials at all Club Championship Shows
Holds a Championship Show in London annually
Advises on all matters pertaining to the Breed

BOOK THIS DATE NOW!

OCTOBER 7th, 1955

THE CLUB'S JUBILEE SHOW

to be held at

The Royal Horticultural Hall

Hon. Treasurer:
B. A. STIRLING-WEBB, Esq.
Asgill House
Old Palace Lane, Richmond
Telephone: RIC 1561

Hon. Secretary & Show Manager:
Mrs. KATHLEEN R. WILLIAMS
53, Grange Road
Sutton, Surrey
Telephone: Vigilant 1389

READ . . .

THE JUDGES' REPORTS

on

THIS SHOW

in

THE CAT FANCY

The Fancier's Own Magazine

**Read by Cat Fanciers all over
the World**

Obtainable only from—

THE LOFT - 18 SOUTH END - KENSINGTON, W.8

10/- per annum

Show Reports . Club Notes

Breeders News

The Fancy Overseas

Stud and For Sale Advertisements

Class 82.—BURMESE, 2 to 6 months, FEMALE.

Judge: MRS. KENT.

- 180A Mrs. K. P. Hooper, KATHOODU KAMA, F., 12.6.55. Sire, Ch. Casa Gatos Darkee. Dam, Sablesilk Babu. Breeder, Exhibitor. Also in Classes 85, 86, 110.
- 181 Mrs. C. F. Watson, SEALCOAT KATHA, F., 25.4.55. Sire, Ch. Casa Gatos Darkee. Dam, Trinity Golden Shalimar. Breeder, Exhibitor.
- 182 Mrs. J. Walker, KACHIN SUNDA, F., 7.4.55. Sire, Ch. Casa Gatos Darkee. Dam, Sablesilk Mitzi. Breeder, Miss Watson.

Class 83.—BURMESE, 6 to 9 months, MALE or FEMALE.

Judge: MRS. KENT.

- 183 Miss E. Grace, GRACEFIELD KATHA, F., 7.3.55. Sire, Ch. Casa Gatos Darkee. Dam, Sablesilk Melinda. Breeder, Exhibitor. Also in Classes 128, 153.
- 184 Mrs. H. Waldo-Lamb, LAMONT OONAGH, F., 28.1.55. Sire, Ch. Casa Gatos Darkee. Dam, Trinity Tatiana. Breeder, Exhibitor.
- 185 Mrs. H. Waldo Lamb, LAMONT PATRICK, M., 28.1.55. Sire, Ch. Casa Gatos Darkee. Dam, Trinity Tatiana. Breeder, Exhibitor.

Class 84.—A.O.V., MALE or FEMALE.

Judge: MISS WILSON.

- 186 Miss E. L. Dukes, SHELTER JETSAM, F., approx June 28, 55. Sire, Unknown. Dam, Unknown. Breeder, Unknown. Also in Classes 123, 128, 163.
- 187 Miss E. L. Dukes, SHELTER FLOTSAM, F., approx June 28, 55. Sire, Unknown. Dam, Unknown. Breeder, Unknown. Also in Classes 123, 128, 163.
- 188 Mrs. Grant Allen, SILVER MOONBEAM, F., April, ?. Sire, Unknown. Dam, Unknown. Breeder, Unknown. Also in Classes 86, 110, 135, 145, 169.
- 189 Mrs. G. K. Gain, GOODNESS, F., July, 1955. Sire, Unknown. Dam, Unknown. Breeder, Unknown. Also in Classes 145, 172.
- 190 Mrs. I. P. Hughes, BROUGHTON JANE, F., 19.4.55. Sire, Danehurst Peter. Dam, Broughton Penelope. Breeder, Exhibitor. Also in Classes 85, 128, 145, 172.
- 191 Mrs. P. M. Hoare, VECTENSIAN ENRICHED, M., 7.6.55. Sire, Vectensian Brutus. Dam, Barwell Inez. Breeder, Exhibitor.
- 192 Miss G. K. Sladen, STONOR BERYL, F., 22.6.55. Sire, Stonor Buster. Dam, Stonor Black Pearl. Breeder, Exhibitor. Also in Classes 85, 87, 111, 115, 163.
- 193 Mrs. M. E. Smith, SEALCOAT BLUE SURPRISE, F., 29.3.55. Sire, Ch. Casa Gatos Darkee. Dam, Chinki Golden Jay. Breeder, Mrs. V. Watson. Also in Classes 110, 128, 169.

- 194 Mrs. I. Munro Smith, ELMTOWER COPPER COIN, M., 26.3.55. Sire, Elmtower Bronze Idol. Dam, Unregistered. Breeder, Exhibitor.
Also in Class 85.
- 195 Mrs. M. Thake, SILVER SEAL SABRINA FAIR, F., 9.6.55. Sire, Silver Lute of Blagdon. Dam, Ch. Culverden Ceinwen. Breeder, Exhibitor.
Also in Classes 87, 111, 149.
- 196 Miss Von Ullmann, ROOFSPRINGER PERIWINKLE, F., 30.4.55. Sire, Roofspringer Peridot. Dam, Craigiehilloch Bronze Wing. Breeder, Exhibitor.
Also in Class 111.
- 197 Miss Von Ullman, ROOFSPRINGER PERIWIG, M., 30.4.55. Sire, Roofspringer Peridot. Dam, Craigiehilloch Bronze Wing. Breeder, Exhibitor.
Also in Classes 86, 111.

Class 85.—A.V. BREEDERS, MALE or FEMALE.

Judge: MISS WILSON.

- 154 Mrs. E. Fisher, PRAHA IGOR.
155 Mrs. C. F. Watson, MILORI PRINCE IGOR.
157 Mrs. I. Carpenter, SINI ILENA.
158 Mrs. E. Fisher, PRAHA TANYA.
159 Mrs. D. J. Hayden, GLAS FRYN GRUSHKA.
160 Miss K. Lee Meade, MEADLIAM ASH.
171 Mrs. I. Wiseman, CONTENTED SUSAN.
174 Miss F. D. Bone, NIGELLA RASHID.
175 Mrs. R. Stuart, DECKHAM DELIAH.
176 Mrs. K. P. Hooper, KATHOODU KARATHURI.
178 Mrs. K. P. Hooper, KATHOODU KANBALU.
179 Mrs. M. Macaulay, KYNETON CHABBAGGI.
180 E. Russell, Esq., SEALCOAT SHWEGYIN.
180A Mrs. K. P. Hooper, KATHOODU KAMA.
190 Mrs. I. P. Hughes, BROUGHTON JANE.
192 Miss G. K. Sladen, STONOR BERYL.
194 Mrs. I. Munro Smith, ELMTOWER COPPER COIN.

Class 86.—A.V. NOVICE, MALE or FEMALE.

Judge: MR. STIRLING-WEBB.

- 198 Mrs. I. Munro Smith, ELMTOWER APRIL'S FOLLY, F., 1.4.55. Sire, Craigiehilloch Cho Fergo. Dam, Elmtower Brown Study. Breeder, Exhibitor.
- 199 Mrs. M. Thake, SILVERSEAL STARDUST, M., 9.6.55. Sire, Silver Lute of Blagdon. Dam, Ch. Culverden Ceinwen. Breeder, Exhibitor.
Also in Classes 115, 125, 169.
- 154 Mrs. E. Fisher, PRAHA IGOR.
158 Mrs. E. Fisher, PRAHA TANYA.
159 Mrs. D. J. Hayden, GLAS FRYN GRUSHKA.
166 Mr. and Mrs. Lilley, CONTENTED SCAMP.

- 171 Mrs. I. Wiseman, CONTENTED SUSAN.
- 172 Capt. S. R. Terry, CONTENTED CARISSIMO.
- 173 Capt. S. R. Terry, CONTENTED HONEY.
- 174 Miss F. D. Bone, NIGELLA RASHID.
- 176 Mrs. K. P. Hooper, KATHOODU KARATHURI.
- 178 Mrs. K. P. Hooper, KATHOODU KANBALU.
- 179 Mrs. M. Macaulay, KYNETON CHABBAGGI.
- 180A Mrs. K. P. Hooper, KATHOODU KAMA.
- 188 Mrs. Grant Allen, SILVER MOONBEAM.
- 197 Miss Von Ullmann, ROOFSPRINGER PERIWIG.

Class 87.—A.V. SPECIAL LIMIT, MALE or FEMALE.

Judge: MRS. CATTERMOLLE.

- 200 Mrs. I. Carpenter, SINI IROTCHKA, F., 26.5.55. Sire, Laurentide Ephtoo Serenade. Dam, Dunloe Sonia. Breeder, Exhibitor.
- 156 Mrs. C. F. Watson, MILORI PETER.
- 159 Mrs. D. J. Hayden, GLAS FRYN GRUSHKA.
- 166 Mr. and Mrs. Lilley, CONTENTED SCAMP.
- 192 Miss G. K. Sladen, STONOR BERYL.
- 195 Mrs. M. Thake, SILVER SEAL SABRINA FAIR.

SIAMESE ADULTS

Class 88.—SEAL-POINT, MALE.

Judge: MISS YORKE.

- 201 Mrs. J. M. Boal, FREEFOLK FUCHU, M., 2.11.54. Sire, Gracedieu Lu-An. Dam, Pengwood Carolina. Breeder, Exhibitor.
Also in Classes 96, 137.
- 202 Mrs. M. Bostock, MARGARETIC CHU-YAN, M., 14.7.54. Sire, Ch. Bluehayes Foxy. Dam, Margaretic Chu-San. Breeder, Exhibitor.
Also in Classes 93, 96, 97, 137, 144, 155, 157, 164, 174, 181.
- 203 Mrs. H. Dadd, SABUKIA SIR LANCELOT, M., 6.3.54. Sire, Sabukia Scatterbrain. Dam, Sapphire Sally. Breeder, Exhibitor.
Also in Classes 93, 94, 96, 97, 98, 131.
- 204 Mrs. H. Dadd, SABUKIA SIR GALAHAD, M., 5.9.54. Sire, Sabukia Scatterbrain. Dam, Sapphire Sally. Breeder, Exhibitor.
Also in Class 98.
- 205 Miss Hilary Eastwood, PASTEL NERO, M., 28.5.53. Sire, Spotlight Diabolo. Dam, Clonlost Carousel. Breeder, Exhibitor.
Also in Classes 93, 95, 98, 109.
- 206 Mrs. L. France, TARDEN TUDOR PRINCE, M., 22.9.54. Sire, Beaumanor Terry Too. Dam, Lindale Wonderland Alice. Breeder, Mrs. H. Lowe.
Also in Classes 129, 137, 148.
- 207 Mrs. G. Hindley, SILKEN FAUN, M., 1.9.52. Sire, Silken Domino. Dam, Rycroft Tudor Rose. Breeder, Mrs. Highton.
Also in Class 95.
- 208 W. Lamb, Esq., CAUSEWAY PITA, M., 16.7.54. Sire, Ch. Pincop Simon. Dam, Causeway Cassandra. Breeder, Mrs. W. M. Ford.
Also in Classes 94, 96, 137, 148, 155.

- 209 Mrs. M. Swift, CHANCERY RUPEE, M., 30.3.53. Sire, Silken Tassel. Dam, Precious Opal. Breeders, Mr. and Mrs. Swift. Also in Class 98.
- 210 Miss C. L. Wood, FOXEE OF POULTON, M., 6.5.54. Sire, Bluehayes Foxy. Dam, Belinda Bai. Breeder, Exhibitor. Also in Classes 93, 94, 96, 137.
- 211 Mrs. C. F. Watson, MILORI OBERON, M., 10.8.54. Sire, Pristine Po Sein. Dam, Lila. Breeder, Exhibitor. Also in Classes 93, 96, 98, 176.
- 212 R. Warner, Esq., SPOTLIGHT TROUBADOUR, M., 18.88.53. Sire, Bynes Romeo. Dam, Patwyn Tricini. Breeder, Exhibitor. Also in Classes 93, 97, 98, 129, 137, 164.

Class 89.—SEAL-POINT, FEMALES.

Judge: MRS. TOWE.

- 213 Mrs. M. Biggs, PRISTINE MA PINWA, F., 30.4.52. Sire, Chinki Ranya. Dam, Rycroft Eastern Princess. Breeder, Mrs. Priston. Also in Classes 95, 115, 137.
- 214 Mrs. Bartholomew, TIA-MIE PEACHBLOSSOM, F., 10.6.54. Sire, Ch. Killdown Sultan. Dam, Knighton Eve. Breeder, Exhibitor. Also in Classes 93, 94, 96, 97, 98, 108, 129, 133, 137, 157.
- 215 Mr. and Mrs. Blackden, TOPS'L KINKIE, F., 14.5.54. Sire, Proud Pedro. Dam, Broughton Suici. Breeder, Mrs. R. West. Also in Classes 94, 96, 137.
- 216 Miss Hilary Eastwood, DONERAILE DAZZLER, F., 7.1.54. Sire, Salewheel Simkin. Dam, Bluehayes Felicity. Breeder, Mr. Dormer. Also in Classes 94, 98, 109.
- 217 Mrs. M. Foxwell, FIRESprite CHETA, F., 18.5.54. Sire, Chinki Ranya. Dam, Selborne Grisette. Breeder, Mrs. P. Lambert. Also in Classes 94, 96, 98, 121, 137, 151, 177.
- 218 Mrs. G. Hindley, SILKEN JACARANDA, F., 6.8.52. Sire, Bynes Romeo. Dam, Proud Philomela. Breeder, Mrs. Highton. Also in Classes 95, 129.
- 219 Mrs. M. D. Hood, KUTJING SEMBILAN BLAS, F., 11.7.54. Sire, Lindale Simon Pie. Dam, Kutjing Tiga. Breeder, Exhibitor. Also in Classes 93, 94, 96, 97, 98, 108, 125, 129, 137, 144, 157.
- 220 Mrs. A. G. Jay, SAWAT ANGELINA, F., 24.1.54. Sire, Sabukia Scatterbrain. Dam, Chinki Allida. Breeder, Exhibitor. Also in Classes 93, 96, 97, 129, 144.
- 221 Mrs. I. Keen, KILLDOWN JOY, F., 10.4.52. Sire, Ch. Killdown Jupiter. Dam, Southwood Gaylass. Breeder, Exhibitor. Also in Classes 93, 137, 157.
- 222 Mrs. I. Keen, KILLDOWN GLORIANA, F., 25.3.53. Sire, Lindale Simon Pie. Dam, Killdown Ninette. Breeder, Mrs. Hewitt. Also in Classes 95, 133.
- 223 Mrs. G. Nicholls, KENSPECKLE BALKIS, F., 24.7.53. Sire, Proud Major. Dam, Wencarsal Mitzi. Breeder, M. B. Saettem. Also in Classes 95, 98, 123, 129, 133, 137.
- 224 Miss F. Worbey, MOPEING, F., 3.8.54. Sire, Ch. Prestwick Penglima Pertama. Dam, Moys. Breeder, Exhibitor. Also in Classes 93, 94, 96, 97, 98, 108, 123, 125, 137.

- 225 Mrs. S. Ball, LISBLANC DWANI, F., 6.10.54. Sire, Tiane Taianfu. Dam, Winderton Nefertiti. Breeder, Exhibitor. Also in Classes 96, 97.
- 226 Mrs. D. Chubb, SILKEN CHERIE, F., 19.7.54. Sire, Silken Faun. Dam, Silken Jezebel. Breeder, Mrs. Highton. Also in Class 137.

Class 90.—BLUE-POINT, MALE.

Judge: MISS WILSON.

- 227 Mrs. M. Biggs, QUESI BLUE HARMONY, M., 25.11.53. Sire, Spotlight Dragonfly. Dam, Pristine Ma Pinwa. Breeder, Exhibitor. Also in Classes 93, 96, 115.
- 228 E. F. Morrison, Esq., BRACKLEDOWN SCAMP, M., 18.12.54. Sire, Swansdown Candy. Dam, Princess Chemi. Breeder, N. K. Morrison.
- 229 Major and Mrs. Rendall, MISSELFORE RYKEN, M., 10.4.54. Sire, Misselfore Kryki. Dam, Ridge Tsuban. Breeders, Exhibitors. Also in Classes 93, 96, 98, 129, 139, 144, 159.

Class 90a.—BLUE-POINT, FEMALE.

Judge: MISS WILSON.

- 230 Mrs. F. E. Hookins, DONERAILE BLUE DAZZ, F., 16.12.53. Sire, Ch. Bluehayes Foxy. Dam, Yin Yang Posy. Breeder, Mr. K. R. Williams. Also in Classes 95, 139.
- 231 Miss S. Jenkins, MISSELFORE DELPHI, F., 16.6.53. Sire, Misselfore Syrinx Print. Dam, Ridge Tsueban. Breeders, Major and Mrs. Rendall. Also in Class 94.
- 232 Mrs. M. Warren, LAURENTIDE NEBULA, F., 12.5.54. Sire, Ch. Fernreig Zyn. Dam, Ch. Laurentide Corona. Breeder, Mrs. Hargreaves. Also in Classes 96, 97, 98, 108, 139.

Class 91.—CHOCOLATE-POINT, MALE or FEMALE.

Judge: MISS WILSON.

- 233 Mrs. D. M. Clarke, CH. CRAIGIEHILLOCH CHO ZARO, M., 18.5.55. Sire, Sayam Zar Prak. Dam, Ch. Chocolate Dragee. Breeder, Exhibitor. Also in Class 95.
- 234 Miss B. M. Hampden Smith, BEHENTA PUNDIT, F., 16.7.54. Sire, Graylingwell Chin Fu. Dam, Doneraile Brun Melissa. Breeder, Mrs. B. E. Henton. Also in Classes 94, 140.

Class 92.—A.C. SIAMESE NEUTER, PREMIER.

Judge: MRS. HOLROYD.

- 235 Mrs. S. Appleton, BIMBO LE SOURICEAU, N.M., 19.2.54. Sire, Sharnden Bobo Link. Dam, Sharnden Mimosa. Breeder, Mrs. Langley Owen.
Also in Classes 117, 118, 131, 136, 141, 146, 165, 171.
- 236 J. Appleton, Esq., DANIEL LE MOUTON, N.M., 19.2.54. Sire, Sharnden Bobo Link. Dam, Sharnden Mimosa. Breeder, Mrs. Langley Owen.
Also in Classes 117, 131, 136, 141, 146, 165, 171.
- 237 Mrs. M. Bartholomew, TIA-MIE TANTIPPI, N.M., 15.12.54. Sire, Ch. Killdown Sultan. Dam, Tia-Mie Peach Blossom. Breeder, Exhibitor.
Also in Classes 117, 118, 120, 131, 136, 141, 158, 171.
- 238 Mrs. M. F. Bailey, NAGAR NIKI NU, N.M., 16.3.54. Sire, Ch. Bluehayes Foxy. Dam, Nagar Fariday. Breeder, Exhibitor.
Also in Classes 118, 124, 131, 136, 171.
- 239 Mrs. K. P. Hooper, PR. BEHENTA YU PHIN, N.M., 16.2.53. Sire, Salewheel Simkin. Dam, Behenta Jin. Breeder, Mrs. Henton.
Also in Classes 116, 136, 141, 146, 158, 165, 171.
- 240 Mrs. M. Hopkins, TIA-MIE TANCHEE, N.M., 15.12.54. Sire, Killdown Sultan. Dam, Knighton Eve. Breeder, Mrs. Bartholomew.
Also in Classes 117, 118, 141, 146, 156, 158, 171.
- 241 Miss M. Hampshire, PR. SALEWHEEL SILVER CATKIN, N.M., 23.8.52. Sire, Doneraile George. Dam, Gaywood Jezebel. Breeder, Mrs. Wridgway.
Also in Classes 116, 131, 141, 146, 158, 165, 171.
- 242 Miss I. Lapper, BRADGATE BATCHELOR, N.M., 19.3.52. Sire, Ch. Sabukia Sweet William. Dam, Beaumanor Dinah. Breeder, Exhibitor.
Also in Classes 116, 120, 156.
- 243 Mrs. M. Montgomery, PURLAND SOM PHONG, N.M., 9.3.54. Sire, Ch. Clonlost Yo-Yo. Dam, Ch. Purland Pale Maiden. Breeder, Mrs. Butler.
Also in Classes 117, 119, 131, 141, 146, 158, 165.
- 244 Mrs. M. Montgomery, SCHUCA, N.M., 27.3.51. Sire, Hillcross Picot. Dam, Kimbashi. Breeder, Mr. H. Lucas.
Also in Classes 116, 131, 136, 146, 171.
- 245 Mrs. G. Nicholls, KENSPECKLE BALDUR, N.M., 24.7.53. Sire, Proud Major. Dam, Wencarsal Mitzi. Breeder, Mr. Saettem.
Also in Classes 116, 124, 131, 136, 141.
- 246 Brig. F. N. C. Rossiter, PR. MIRZA TAKLIF, N.M., 8.8.49. Sire, Zy Azurazin. Dam, Poco. Breeder, Mr. I. G. Coates.
Also in Classes 116, 119, 131, 136, 141, 146, 156, 158, 165, 171.

Class 93.—A.C. BREEDERS, MALE or FEMALE.

Judge: MRS. TOWE.

- 202 Mrs. M. Bostock, MARGARETTIC CHU-YAN.
203 Mrs. H. Dadd, SABUKIA SIR LANCELOT.
205 Mrs. Hilary Eastwood, PASTEL NERO.

- 210 Miss C. L. Wood, FOXEE OF PAULTON.
- 211 Mrs. C. F. Watson, MILORI OBERON.
- 212 R. Warner, Esq., SPOTLIGHT TROUBADOUR.
- 214 Mrs. Bartholomew, TIA-MIE PEACHBLOSSOM.
- 219 Mrs. M. D. Hood, KUTJING SEMBILAN BLAS.
- 220 Mrs. A. G. Jay, SAWAT ANGELINA.
- 221 Mrs. I. Keen, KILLDOWN JOY.
- 224 Miss F. Worbey, MOPEING.
- 227 Mrs. M. Biggs, QUESI BLUE HARMONY.
- 229 Major and Mrs. Rendall, MISSEFORE RYKEN.

Class 94.—A.C. NOVICE, MALE or FEMALE.

Judge: MRS. VARCOE.

- 203 Mrs. H. Dadd, SABUKIA SIR LANCELOT.
- 208 W. Lamb, Esq., CAUSEWAY PITA.
- 210 Miss C. L. Wood, FOXEE OF PAULTON.
- 214 Mrs. Bartholomew, TIA-MIE PEACHBLOSSOM.
- 215 Mr. and Mrs. Blackden, TOPS'L KINKIE.
- 216 Miss Hilary Eastwood, DONERAILE DAZZLER.
- 217 Mrs. M. Foxwell, FIRESprite CHETA.
- 219 Mrs. M. D. Hood, KUTJING SEMBILAN BLAS.
- 224 Miss F. Worbey, MOPEING.
- 231 Miss S. Jenkins, MISSEFORE DELPHI.
- 232 Mrs. M. Warren, LAURENTIDE NEBULA.
- 234 Miss B. M. Hampden Smith, BEHENTA PUNDIT.

Class 95.—A.C. SENIOR.

Judge: MISS WILSON.

- 205 Mrs. Hilary Eastwood, PASTEL NERO.
- 207 Mrs. G. Hindley, SILKEN FAUN.
- 213 Mrs. M. Biggs, PRISTINE MA PINWA.
- 218 Mrs. G. Hindley, SILKEN JACARANDA.
- 222 Mrs. I. Keen, KILLDOWN GLORIANA.
- 223 Mrs. G. Nicholls, KENSPECKLE BALKIS.
- 233 Mrs. D. M. Clarke, CH. CRAIGIEHILLOCH CHO ZARA.

Class 96.—A.C. JUNIOR, MALE or FEMALE.

Judge: MRS. WILLIAMS.

- 201 Mrs. J. M. Boal, FREEFOLK FUCHU.
- 202 Mrs. M. Bostock, MARGARETIC CHU-YAN.
- 203 Mrs. H. Dadd, SABUKIA SIR LANCELOT.
- 208 W. Lamb, Esq., CAUSEWAY PITA.
- 210 Miss C. L. Wood, FOXEE OF PAULTON.
- 211 Mrs. C. F. Watson, MILORI OBERON.
- 214 Mrs. Bartholomew, TIA-MIE PEACHBLOSSOM.
- 215 Mr. and Mrs. Blackden, TOPS'L KINKIE.
- 217 Mrs. M. Foxwell, FIRESprite CHETA.
- 219 Mrs. M. D. Hood, KUTJING SEMBILAN BLAS.
- 220 Mrs. A. G. Jay, SAWAT ANGELINA.

- 224 Miss F. Worbey, MOPEING.
- 225 Mrs. S. Ball, LISBLANC DWANI.
- 227 Mrs. M. Biggs, QUESI BLUE HARMONY.
- 229 Major and Mrs. Rendall, MISSELFORE RYKEN.
- 230 Mrs. F. E. Hookins, DONERAILE BLUE DAZZ.
- 232 Mrs. M. Warren, LAURENTIDE NEBULA.

Class 97.—A.C. LIMIT, MALE or FEMALE.

Judge: MRS. HOLROYD.

- 202 Mrs. M. Bostock, MARGARETIC CHU-YAN.
- 203 Mrs. H. Dadd, SABUKIA SIR LANCELOT.
- 212 R. Warner, Esq., SPOTLIGHT TROUBADOUR.
- 214 Mrs. Bartholomew, TIA-MIE PEACHBLOSSOM.
- 219 Mrs. M. D. Hood, KUTJING SEMBILAN BLAS.
- 220 Mrs. A. G. Jay, SAWAT ANGELINA.
- 224 Miss F. Worbey, MOPEING.
- 225 Mrs. S. Ball, LISBLANC DWANI.
- 232 Mrs. M. Warren, LAURENTIDE NEBULA.

Class 98.—A.C. SPECIAL LIMIT, MALE or FEMALE.

Judge: MR. STIRLING-WEBB.

- 203 Mrs. H. Dadd, SABUKIA SIR LANCELOT.
- 204 Mrs. H. Dadd, SABUKIA SIR GALAHAD.
- 205 Mrs. Hilary Eastwood, PASTEL NERO.
- 209 Mrs. M. Swift, CHANCERY RUPEE.
- 211 Mrs. C. F. Watson, MILORI OBERON.
- 212 R. Warner, Esq., SPOTLIGHT TROUBADOUR.
- 214 Mrs. Bartholomew, TIA-MIE PEACHBLOSSOM.
- 216 Miss Hilary Eastwood, DONERAILE DAZZLER.
- 217 Mrs. M. Foxwell, FIRESprite CHETA.
- 219 Mrs. M. D. Hood, KUTJING SEMBILAN BLAS.
- 223 Mrs. G. Nicholls, KENSPECKLE BALKIS.
- 224 Miss F. Worbey, MOPEING.
- 229 Major and Mrs. Rendall, MISSELFORE RYKEN.
- 232 Mrs. M. Warren, LAURENTIDE NEBULA.

SIAMESE KITTENS (2 to 5 months)

Class 99.—SEAL-POINT (2 to 5 months), MALE.

Judge: MR. STIRLING-WEBB.

- 247 Mrs. O. Appleyard, LANCY APOLLO, M., 30.6.55. Sire, Ch. Prestwick Penglina Pertama. Dam, Lancy Akela. Breeder, Exhibitor.
- 248 Mrs. M. Biggs, QUESI DESTO, M., 12.5.55. Sire, Quesi Blue Harmony. Dam, Quesi Queen. Breeder, Exhibitor. Also in Classes 107, 111.
- 249 Mrs. J. M. Boal, FREEFOLK LISUN-YAT, M., 28.5.55. Sire, Misselfore Krishna. Dam, Freefolk Le-Li. Breeder, Exhibitor. Also in Classes 103, 130, 138.
- 250 Mr. and Mrs. Blackden, SPRITS'L SIRDAR, M., 13.7.55. Sire, Ch. Clonlost Yo-Yo. Dam, Tops'l Kinkie. Breeders, Exhibitors. Also in Classes 105, 106, 114, 138.

- 5 251 Mrs. M. Dunnill, SUNFUN TITISEEKA, M., 18.5.55. Sire, Ch. Prestwick Blue Crackers. Dam, Sunfun Shikari. Breeder, Exhibitor.
Also in Classes 105, 106, 107, 110, 111.
- 252 Mrs. G. Hindley, PRESTWICK PAHATI, M., 9.5.55. Sire, Ch. Prestwick Penglima Pertama. Dam, Silken Jacaranda. Breeder, Exhibitor.
Also in Classes 105, 106, 107, 138.
- 3 253 Mrs. I. Keen, KILLDOWN MARCUS, M., 2.7.55. Sire, Tristram. Dam, Carson Bon-Bon. Breeder, Exhibitor.
Also in Classes 107, 135.
- 254 Mrs. M. Lowe, TARDEN TYCOON, M., 18.7.55. Sire, Beaumanor Terry Too. Dam, Linnet Li-Soo. Breeder, Exhibitor.
Also in Class 105.
- 255 Mrs. M. Lowe, TARDEN TILLY TALLY, M., 18.7.55. Sire, Beaumanor Terry Too. Dam, Linnet Li-Soo. Breeder, Exhibitor.
Also in Classes 105, 138.
- 4 256 Mrs. P. Lambert, FIRESprite TANG, M., 14.5.55. Sire, Chinki Ranya. Dam, Selborne Grisette. Breeder, Exhibitor.
Also in Classes 105, 106, 107, 130, 138, 153, 178.
- 257 Mrs. E. Lentaigne, HILTONIAN TA-KEO, M., 17.5.55. Sire, Devoran Aristocrat. Dam, Hiltonian Kemoy Lek. Breeder, Exhibitor.
Also in Classes 125, 138.
- 258 Miss B. Morsman, BRENMOR ARTHUR, M., 24.4.55. Sire, Craigiehilloch Cho Fergo. Dam, Craigiehilloch Josusi. Breeder, Exhibitor. FOR SALE
- 259 Miss S. A. Read, ADRIENNE'S SECRET LOVE, M., 8.9.55. Sire, Spotlight Troubadour. Dam, Adrienne's Kia-Lu. Breeder, Exhibitor.
Also in Class 114. FOR SALE: 8 GNS.
- 260 Miss S. A. Read, ADRIENNE'S SERENADE, M., 8.9.55. Sire, Spotlight Troubadour. Dam, Adrienne's Kia-Lu. Breeder, Exhibitor.
Also in Class 114. FOR SALE
- 261 Mrs. M. Thake, SILVERSEAL PIERROT, M., 4.6.55. Sire, Silken Domino. Dam, Quesi Lusingando. Breeder, Exhibitor.
Also in Classes 106, 107, 111, 115, 130, 138.
- 262 R. Warner, Esq., PAULITE, M., 12.6.55. Sire, Ch. Clonlost Yo-Yo. Dam, Patwyn Tricini. Breeder, Exhibitor.
Also in Classes 105, 106, 107, 110, 130, 138.
- 263 Mrs. Biggs, QUESI RISUEGLIATO, M., 12.5.55. Sire, Quesi Blue Harmony. Dam, Quesi Queen. Breeder, Exhibitor.
Also in Classes 106, 111, 138.
- 263A Mrs. Chubb, FOX BEAM, M., 11.7.55. Sire, Ch. Bluehayes Foxy. Dam, Silken Cherie. Breeder, Exhibitor.
Also in Class 114.
- 263B Mrs. Chubb, CHERILAS, M., 7.7.55. Sire, Ch. Bluehayes Foxy. Dam, Silken Cherie. Breeder, Exhibitor.
Also in Class 114.
- 263C Mrs. Chubb, MISTY DANDY, M., 11.7.55. Sire, Ch. Bluehayes Dam, Silken Cherie. Breeder, Exhibitor.
Also in Class 114.

Class 100.—SEAL-POINT, 2 to 5 months, FEMALE.

Judge: MR. STIRLING-WEBB.

- 264 Mr. and Mrs. Blackden, SPRITS'L SARA, F., 13.7.55. Sire, Ch. Clonlost Yo-Yo. Dam, Tops'l Kinkie. Breeders, Exhibitors.
Also in Classes 105, 106, 114, 138.
- 265 Miss Ann Codrington, WATERMILL TRINKABELLA, F., 5.5.55. Sire, Spotlight Troubadour. Dam, Watermill Youpsidaisi. Breeder, Exhibitor.
Also in Classes 105, 130, 135, 138, 145, 164, 169.
- 266 Mrs. M. Dunnill, SUMFUN TITANIA, F., 18.5.55. Sire, Ch. Prestwick Blue Crackers. Dam, Sumfun Shikari. Breeder, Exhibitor.
Also in Classes 105, 106, 107, 110, 111.
- 267 Mrs. G. Hindley, PRESTWICK PATTU, F., 9.5.55. Sire, Ch. Prestwick Penglina Pertama. Dam, Silken Jacaranda. Breeder, Exhibitors.
Also in Class 105.
- 268 Mrs. I. Keen, KILLDOWN ATALANTA, F., 2.7.55. Sire, Tristram. Dam, Carson Bon-Bon. Breeder, Exhibitor.
Also in Class 107.
- 269 Mrs. P. M. Lambert, FIRESprite CHERRY PING, F., 14.5.55. Sire, Chinki Ranya. Dam, Selborne Grisette. Breeder, Exhibitor.
Also in Classes 105, 106, 107, 130, 138, 153, 178.
- 270 Miss M. E. Lant, BEAUMANOR TATINA, F., 17.5.55. Sire, Tiane Taianfu. Dam, Beaumanor Belinda. Breeder, Exhibitor.
Also in Classes 105, 107, 121, 130, 169, 176.
- 271 Miss M. E. Lant, BEAUMANOR TUFFIT, F., 17.5.55. Sire, Tiane Taianfu. Dam, Beaumanor Belinda. Breeder, Exhibitor.
Also in Classes 105, 107, 110, 121, 149, 169, 176.
- 272 Mrs. E. Lentaigne, HILTONIAN SVEY YING, F., 17.5.55. Sire, Devoran Aristocrat. Dam, Hiltonian Kemoy Lek. Breeder, Exhibitor.
Also in Classes 125, 138. FOR SALE
- 273 Miss B. Morsman, BRENMOR SALLY, F., 24.4.55. Sire, Craigiehilloch Cho Fergo. Dam, Craigiehilloch Josusi. Breeder, Exhibitor.
- 274 Mrs. M. Biggs, QUESI TENENEYVA, F., 12.5.55. Sire, Quesi Blue Harmony. Dam, Quesi Queen. Breeder, Exhibitor.
Also in Classes 106, 111. FOR SALE
- 274A Mrs. M. Horwood, BLUEFOXCHINI, F., 19.5.55. Sire, Bluehayes Foxy. Dam, Belindi Bai. Breeder, Miss Wood.
Also in Classes 110, 125.

Class 101.—SEAL-POINT, 5 to 9 months, MALE.

Judge: MR. STIRLING-WEBB.

- R 275 Mrs. L. France, CHINKI ROIMOND, M., 7.3.55. Sire, Beaumanor Terry Too. Dam, Chinki Antonia. Breeder, Exhibitor.
Also in Classes 111, 115, 155, 169. FOR SALE
- 276 Mrs. L. France, CHINKI ROYAL TAN, M., 7.3.55. Sire, Beaumanor Terry Too. Dam, Chinki Antonia. Breeder, Exhibitor.
Also in Classes 111, 115, 144. FOR SALE
- 2 277 Mrs. D. P. Hansen, CARSON KRIANG-SAK, M., 26.1.55. Sire, Longwick Dandy. Dam, Killdown Fenella. Breeder, Mrs. F. Hewitt.
Also in Classes 106, 107, 110.

- 278 Mrs. I. Lapper, BLUE VISION, M., 20.3.55. Sire, Tiane Taianfu. Dam, Gillespie Boko. Breeder, Mrs. Whitehouse. Also in Classes 106, 107, 110, 111, 135, 138, 145, 155, 169, 176.
- 279 Mrs. I. Lapper, PETERSOGAI, M., 23.3.55. Sire, Gracedieu Yai. Dam, Beaumanor Teresa. Breeder, Miss Lant. Also in Classes 106, 107, 110, 111, 135, 138, 145, 155, 169, 176.
- 280 H. R. Lucas, Esq., LUCSUNFEL ORGOGLIO, M., 31.3.55. Sire, Spotlight Troubadour. Dam, Silver Surprise. Breeder, Exhibitor. Also in Classes 105, 123, 164.
- 281 E. B. McCabe, KHARSTOWE CHARLEMAGNE, M., 14.5.55. Sire, Ch. Bluehayes Foxy. Dam, Clonlost Carissima. Breeder, Exhibitor.
- 282 E. Russell, Esq., MILORI BANDO, M., 12.4.55. Sire, Ch. Bluehayes Foxy. Dam, Milori Lili. Breeder, Mrs. C. Watson. Also in Classes 105, 107, 121.
- 283 Mrs. I. Munro Smith, ELMTOWER GARDEN'S PRIDE, M., 17.4.55. Sire, Sloppy Joe. Dam, Sparks Lady Diana. Breeder, Exhibitor.
- 284 Mrs. Butler, TORNADO, M., 16.4.55. Sire, Spotlight Troubadour. Dam, Spotlight Tai-Lu. Breeder, Mr. R. Warner. Also in Classes 107, 130, 138, 157.

Class 102.—SEAL-POINT, 5 to 9 months, FEMALE.

Judge: MR. STIRLING-WEBB.

- 285 Mrs. H. Dadd, SABUKIA SERILLA, F., 15.3.55. Sire, Sabukia Sir Lancelot. Dam, Sapphire Sally. Breeder, Exhibitor. Also in Class 110.
- 286 Madame Dolli, SEIGA OF THE NORTH, F., 28.2.55. Sire, Morris Padisha. Dam, Long Crendon Quinton. Breeder, Mrs. Mackenzie. Also in Classes 130, 135, 138, 144, 164.
- 287 Mrs. L. France, CHINKI REINARA, F., 7.3.55. Sire, Beaumanor Terry Too. Dam, Chinki Antonia. Breeder, Exhibitor. Also in Classes 115, 130. **FOR SALE**
- 288 G. Gunnee, Esq., LANCY SANDRA, F., 21.4.55. Sire, Proud Mandarin. Dam, Sabukia Samba. Breeder, Mrs. Appleyard. Also in Classes 111, 106.
- 289 G. Gunnee, Esq., LANCY PERDITA, F., 21.4.55. Sire, Proud Mandarin. Dam, Sabukia Samba. Breeder, Mrs. Appleyard. Also in Classes 106, 111.
- 290 Mr. and Mrs. Guillory, CHEYNE FA YING, F., 7.2.55. Sire, Gracedieu Lu-An. Dam, Zingari Ai-Yu. Breeder, Mrs. K. M. Dunks. Also in Classes 106, 107.
- 291 Miss P. A. Jay, GREENSTEAD SWEET CHERRIPI, F., 6.4.55. Sire, Sabukia Sir Lancelot. Dam, Chinki Autumn. Breeder, Exhibitor. Also in Classes 105, 106, 107, 130, 145.
- 292 Miss M. E. Lant, BEAUMANOR PATSY, F., 23.3.55. Sire, Gracedieu Yai. Dam, Beaumanor Teresa. Breeder, Exhibitor. Also in Classes 105, 107, 121, 130, 135, 138, 149, 169, 176.

- 293 H. R. Lucas, Esq., LUCSUNFEL NOLI, F., 31.3.55. Sire, Spotlight Troubadour. Dam, Silver Surprise. Breeder, Exhibitor. Also in Class 164.
- 294 E. B. McCabe, KHARSTOWE CHARMAIN, F., 14.5.55. Sire, Ch. Bluehayes Foxy. Dam, Clonlost Carissima. Breeder, Exhibitor. Also in Class 106.
- 295 Mrs. H. Martin, NON PAREILLE MIRABELLE, F., 12.3.55. Sire, Sukianga Pepe Lemoko. Dam, Hymers Penelope. Breeders, Mr. and Mrs. Raleigh.

Class 103.—BLUE-POINT, 2 to 9 months, MALE or FEMALE.

Judge: MISS WILSON.

- 296 Mrs. M. Biggs, QUESI BLUE SHADOWS, M., 30.3.55. Sire, Spotlight Dragonfly. Dam, Pristine Ma Pinwa. Breeder, Exhibitor. Also in Classes 105, 111, 115, 121, 130, 139.
- 297 Mrs. J. M. Boal, FREEFOLK MISOYAN, M., 28.5.55. Sire, Misselfore Krishna. Dam, Freefolk Le-Li. Breeder, Exhibitor. Also in Classes 109, 130, 139.
- 298 Mrs. J. M. Boal, FREEFOLK MISAICO, M., 28.5.55. Sire, Misselfore Krishna. Dam, Freefolk Le-Li. Breeder, Exhibitor. Also in Classes 130, 139.
- 299 Mrs. M. F. Bailey, FREEFOLK SUMIE BAI, F., 28.5.55. Sire, Misselfore Krishna. Dam, Freefolk Le-Li. Breeder, Mrs. Boal. Also in Classes 106, 110, 125, 130, 131, 135, 139, 169.
- 300 Mrs. L. France, McKERRELLS MEMORY, F., 24.2.55. Sire, Chinki Ranya. Dam, Satan's Lady. Breeder, Mrs. D. Powell. Also in Classes 121, 139, 164.
- 301 Mrs. E. Fisher, PRAHA RHADAMES, M., 29.6.55. Sire, Praha Gypka. Dam, Juvenile Delinquent. Breeder, Exhibitor. Also in Classes 105, 107, 115.
- 302 Miss S. Jenkins, DANEWOOD MAGIC, M., 22.5.55. Sire, Ch. Pristine Bandoola. Dam, Misselfore Delphi. Breeder, Exhibitor. Also in Class 106.
- 303 Miss S. Jenkins, DANEWOOD MELD, F., 22.5.55. Sire, Ch. Pristine Bandoola. Dam, Misselfore Delphi. Breeder, Exhibitor. Also in Class 106.
- 304 E. F. Morrison, SPRINTER, M., 6.7.55. Sire, Wansfell Ariell. Dam, Princess Chemi. Breeder, N. K. Morrison. Also in Class 111.
- 305 E. Russell, Esq., RUSELON FERNISHENA ZA, M., 28.2.55. Sire, Fernreig Zyn. Dam, Ruselon Shena. Breeder, Exhibitor. Also in Classes 105, 111, 121, 130, 139, 155, 160.
- 306 E. Russell, Esq., RUSELON FERNISHENA ZI, M., 28.2.55. Sire, Fernreig Zyn. Dam, Ruselon Shena. Breeder, Exhibitor. Also in Classes 105, 107, 111, 121, 139, 155, 160.
- 307 Mrs. J. Tancock, CHATWYN SILHOUETTE, F., 19.1.55. Sire, Maiz Mor Marquis. Dam, Mistery Maid. Breeder, Exhibitor. Also in Classes 105, 121, 139, 145, 149, 153, 155, 157, 160, 164, 169, 174, 176.

Class 104.—CHOCOLATE-POINT (2 to 9 months), MALE or FEMALE.

Judge: MISS WILSON.

- 308 Mrs. D. M. Clarke, CRAIGIEHILLOCH CHO JULIAN, M., 22.5.55. Sire, Sloppy Joe. Dam, Ch. Craigiehilloch Chojula. Breeder, Exhibitor.
Also in Classes 111, 140.
- 309 Mrs. D. M. Clarke, CRAIGIEHILLOCH CHO MITZI, F., 8.5.55. Sire, Ch. Craigiehilloch Cho Zaro. Dam, Ch. Chocolate Dragee. Breeder, Exhibitor.
Also in Classes 111, 161.
- 310 Mrs. D. M. Clarke, CRAIGIEHILLOCH CHO MIMI, F., 8.5.55. Sire, Ch. Craigiehilloch Cho Zaro. Dam, Ch. Chocolate Dragee. Breeder, Exhibitor.
Also in Classes 106, 157.
- 311 Mrs. E. Fisher, BLACK RATSMEET, M., 16.2.55. Sire, Selborne Corona. Dam, Blackland Mitzie. Breeder, Master Robin James.
Also in Classes 106, 107, 109.
- 312 Mrs. I. Keen, KILLDOWN RAJAH, M., 31.1.55. Sire, Ch. Briarry Macsuch. Dam, Carson Bon-Bon. Breeder, Exhibitor.
Also in Classes 105, 130, 140, 161, 169.
- 313 Mrs. I. Keen, KILLDOWN OBERON, M., 2.7.55. Sire, Tristram. Dam, Carson Bon-Bon. Breeder, Exhibitor.
Also in Classes 105, 161.
- 314 Mrs. I. Keen, KILLDOWN TITANIA, F., 2.7.55. Sire, Tristram. Dam, Carson Bon-Bon. Breeder, Exhibitor.
Also in Classes 140, 161.
- 315 Miss H. Lawrence, SIMON, M., 3.4.55. Sire, Sayam Zar Prak. Dam, Lady Macbeth. Breeder, Exhibitor.
Also in Classes 105, 111, 121.
- 315A Mrs. D. Clarke, CRAIGIEHILLOCH CHITINKI.
- 316 Miss H. Lawrence, CHOCOLATE HILARY, F., 3.4.55. Sire, Sayam Zar Prak. Dam, Lady Macbeth. Breeder, Exhibitor.
Also in Classes 105, 106, 111, 121.

Class 105.—A.C. BREEDERS, MALE.

Judge: MR. STIRLING-WEBB.

- 180 E. Russell, Esq., SEALCOAT SHWEGYIN, M.
- 250 Mr. and Mrs. Blackden, SPRITS'L SIRDAR, M.
- 251 Mrs. M. Dunnill, SUNFUN TITISEEKA, M.
- 252 Mrs. G. Hindley, PRESTWICK PAHATI, M.
- 254 Mrs. M. Lowe, TARDEN TYCOON, M.
- 255 Mrs. M. Lowe, TARDEN TILLY TALLY, M.
- 256 Mrs. P. Lambert, FIRESprite TANG, M.
- 262 R. Warner, Esq., PAULITE, M.
- 280 H. R. Lucas, Esq., LUCSUNFEL ORGOGLIO, M.
- 282 E. Russell, Esq., MILORI BANDO, M.
- 296 Mrs. M. Biggs, QUESI BLUE SHADOWS, M.
- 301 Mrs. E. Fisher, PRAHA RHADAMES, M.
- 305 E. Russell, Esq., RUSELON FERNISHENA ZA, M.
- 306 E. Russell, Esq., RUSELON FERNISHENA ZI, M.
- 312 Mrs. I. Keen, KILLDOWN RAJAH, M.
- 313 Mrs. I. Keen, KILLDOWN OBERON, M.
- 315 Miss H. Lawrence, SIMON, M.

Class 105a.—A.C. BREEDERS, FEMALE.

Judge: MR. STIRLING-WEBB.

- 264 Mr. and Mrs. Blackden, SPRITS'L SARA.
265 Miss A. Codrington, WATERMILL TINKABELLA.
266 Mrs. M. Dunnill, SUMFUN TITANIA.
267 Mrs. G. Hindley, PRESTWICK PATTU.
269 Mrs. P. Lambert, FIRESprite CHERRY PINK.
270 Miss M. Lant, BEAUMANOR TATINA.
271 Miss M. Lant, BEAUMANOR TUFFIT.
291 Miss P. Jay, GREENSTEAD CHERRI PI.
292 Miss M. Lant, BEAUMANOR PATSY.
307 Mrs. J. Tancock, CHATWYN SILHOUETTE.
316 Miss H. Lawrence, CHOCOLATE HILARY.

Class 106.—A.C. NOVICE, MALE.

Judge: MRS. WILLIAMS.

- 317 E. F. Morrison, WISE GUY, M., 6.7.55. Sire, Wansfell Ariel. Dam, Princess Chemi. Breeder, N. K. Morrison.
Also in Class 111.
250 Mr. and Mrs. Blackden, SPIRITS'L SIRDAR, M.
251 Mrs. M. Dunnill, SUNFUN TITISEEKA, M.
252 Mrs. G. Hindley, PRESTWICK PAHATI, M.
256 Mrs. P. Lambert, FIRESprite TANG, M.
258 Miss B. Morsman, BRENMOR ARTHUR.
261 Mrs. M. Thake, SILVERSEAL PIERROT, M.
262 R. Warner, Esq., PAULITE, M.
263 Mrs. Biggs, QUESI RISVEGLIATO, M.
277 Mrs. D. P. Hansen, CARSON KRIANG-SAK, M.
278 Mrs. I. Lapper, BLUE VISION, M.
279 Mrs. I. Lapper, PETERSOGAI, M.
302 Miss S. Jenkins, DANEWOOD MAGIC, M.
311 Mrs. E. Fisher, BLACK RATSMEE, M.

Class 106a.—A.C. NOVICE, FEMALE.

Judge: MRS. WILLIAMS.

- 264 Mr. and Mrs. Blackden, SPRITS'L SARA.
266 Mrs. M. Dunnill, SUMFUN TITANIA.
269 Mrs. P. Lambert, FIRESprite CHERRY PINK.
274 Mrs. M. Biggs, QUESI TENENEYYA.
288 G. Gunnee, Esq., LANCY SANDRA.
289 G. Gunnee, Esq., LANCY PERDITA.
290 Mr. and Mrs. Guillory, CHEYNE FA YING.
291 Miss P. Jay, GREENSTEAD SWEET CHERRI PIE.
294 E. McCabe, KHARSTOWE CHARMAIN.
299 Mrs. M. Bailey, FREEFOLK SUMIE BAI.
303 Miss S. Jenkins, DANEWOOD MELD.
310 Mrs. D. Clarke, CRAIGIEHILLOCH CHO MIMI.
316 Miss H. Lawrence, CHOCOLATE HILARY.

Class 107.—A.C. SPECIAL LIMIT, MALE.

Judge: MRS. HOLROYD.

- X 248 Mrs. M. Biggs, QUESI DESTO, M.
251 Mrs. M. Dunnill, SUNFUN TITISEEKA, M.
252 Mrs. G. Hindley, PRESTWICK PAHATI, M.
253 Mrs. I. Keen, KILLDOWN MARCUS, M.
256 Mrs. P. Lambert, FIRESprite TANG, M.
261 Mrs. M. Thake, SILVERSEAL PIERROT, M.
262 R. Warner, Esq., PAULITE, M.
4 277 Mrs. D. P. Hansen, CARSON KRIANG-SAK, M.
278 Mrs. I. Lapper, BLUE VISION, M.
R 279 Mrs. I. Lapper, PETERSOGAI, M.
2 282 E. Russell, Esq., MILORI BANDO, M.
284 Mrs. Butler, TORNADO, M.
301 Mrs. E. Fisher, PRAHA RHADAMES, M.
3 306 E. Russell, Esq., RUSELON FERNISHENA ZI, M.
311 Mrs. E. Fisher, BLACK RATSMEE, M.

X **Class 107a.—A.C. SPECIAL LIMIT, FEMALE.**

Judge: MRS. HOLROYD.

- 2 266 Mrs. M. Dunnill, SUMFUN TITANIA.
268 Mrs. I. Keen, KILLDOWN ATALANTA.
4 269 Mrs. P. Lambert, FIRESprite CHERRY PINK.
3 270 Miss M. Lant, BEAUMANOR TATINA.
R 271 Miss M. Lant, BEAUMANOR TUFFIT.
290 Mr. and Mrs. Guillory, CHEYNE FA YING.
V 291 Miss P. Jay, GREENSTEAD SWEET CHERRIDI.
1 292 Miss M. Lant, BEAUMANOR PATSY.

A.V. S.H. CAT (inc. SIAMESE)

Class 108.—A.V. MAIDEN.

Judge: MRS. TOWE.

- 172 Capt. S. R. Terry, CONTENTED CARISSIMO.
214 Mrs. Bartholomew, TIA-MIE PEACHBLOSSOM.
219 Mrs. M. D. Hood, KUTJING SEMBILAN BLAS.
224 Miss F. Worbey, MOPEING.
232 Mrs. M. Warren, LAURENTIDE NEBULA.

Class 109.—A.V. BRACE.

Judge: MRS. CATTERMOLE.

- Mrs. E. Fisher—
148 PRAHA ALLEGRO AGITATO.
311 BLACK RATSMEE.
Mrs. Hilary Eastwood—
205 PASTEL NERO.
216 DONERAILE DAZZLER.

- Mrs. J. M. Boal—
 249 FREEFOLK LISUN-YAT.
 297 FREEFOLK MISOYAN.
 A.V. S.H. KITTENS (inc. SIAMESE)

Class 110.—A.V. MAIDEN, MALE.

Judge: MRS. VARCOE.

- 166 Mr. and Mrs. Lilley, CONTENTED SCAMP, M.
 176 Mrs. K. P. Hooper, KATHOODU KARATHURI, M.
 178 Mrs. K. P. Hooper, KATHOODU KANBALU, M.
 251 Mrs. M. Dunnill, SUNFUN TITISEEKA, M.
 262 R. Warner, Esq., PAULITE, M.
 277 Mrs. D. P. Hansen, CARSON KRIANG-SAK, M.
 278 Mrs. I. Lapper, BLUE VISION, M.
 279 Mrs. I. Lapper, PETERSOGAI, M.

Class 110a.—A.V. MAIDEN, FEMALE.

Judge: MRS. VARCOE.

- 159 Mrs. D. Hayden, GLAS FRYN GRUSHKA.
 171 Miss I. Wiseman, CONTENTED SUSAN.
 180A Mrs. K. Hooper, KATHOODU KAMA.
 188 Mrs. Grant Allen, SILVER MOONBEAM.
 193 Mrs. M. Smith, SEALCOAT BLUE SURPRISE.
 266 Mrs. M. Dunnill, SUMFUN TITANIA.
 271 Miss M. Lant, BEAUMANOR TUFFIT.
 274A Mrs. M. Horwood, BLUEFOX CHINI.
 285 Mrs. H. Dadd, SABUKIA SERILLA.
 299 Mrs. M. Bailey, FREEFOLK SUMIE BAI.

Class 111.—A.V. BRACE.

Judge: MRS. HOLROYD.

- Miss Dukes—
 318 FYFIELD ELEGENCE, M., 28.6.55. Sire, Southwood
 Kuchins. Dam, Devoran Enchantress. Breeder, Exhibitor.
 FOR SALE: £7 7s. 0d.
 351 FYFIELD ELITE.
 Miss G. K. Sladen—
 153 STONOR BLACK DIAMOND.
 192 STONOR BERYL.
 Mrs. C. F. Watson—
 155 MILORI PRINCE IGOR.
 156 MILORI PETER.
 Mrs. J. E. Borst—
 162 AMBALYNX BEAU.
 163 AMBALYNX BELLE.

- Mrs. M. Thake—
 195 SILVER SEAL SABRINA FAIR.
 261 SILVERSEAL PIERROT.
- Miss Von Ullmann—
 197 ROOFSPRINGER PERIWIG.
 196 ROOFSPRINGER PERIWINKLE.
- Mrs. M. Biggs—
 248 QUESI DESTO.
 296 QUESI BLUE SHADOWS.
- Mrs. M. Dunnill—
 251 SUNFUN TITISEEKA.
 266 SUMFUN TITANIA.
- Mrs. Biggs—
 263 QUESI RISVEGLIATO.
 274 QUESI TENENEYYA.
- Mrs. L. France—
 275 CHINKI ROIMOND.
 276 CHINKI ROYAL TAN.
- Mrs. I. Lapper—
 278 BLUE VISION.
 279 PETERSOGAI.
- G. Gunnee, Esq.—
 288 LANCY SANDRA.
 289 LANCY PERDITA.
- E. F. Morrison—
 304 SPRINTER.
 317 WISE GUY.
- E. Russell, Esq.—
 305 RUSELON FERNISHENA ZA.
 306 RUSELON FERNISHENA ZI.
- Mrs. D. M. CLARKE—
 308 CRAIGIEHILLOCH CHO JULIAN.
 309 CRAIGIEHILLOCH CHO MITZI.
- Miss H. Lawrance—
 315 SIMON.
 316 CHOCOLATE HILARY.

LONG OR SHORT-HAIR CATS OR KITTENS (inc. SIAMESE)

Class 112.—A.V. L.H. LITTER.

Judge: MRS. AITKEN.

- 319 Mrs. M. Beedell, LITTER, 4 M., 1 F., 30.6.55. Sire, Ch. Trelystan Jasper. Dam, Magyar Petyes. Breeder, Exhibitor.
- 320 Mrs. E. Jury, LITTER, 2 M., 1 F., 13.7.55. Sire, Sunny Boy of Carne. Dam, Purring Tabby Girl. Breeder, Exhibitor.

- 321 Mrs. F. C. Mayne, LITTER, 1 M., 2 F., 13.7.55. Sire, Ch. Redwalls Bath Oliver. Dam, Fanifold Zoe. Breeder, Exhibitor.
FOR SALE: 10 GNS.
- 322 Miss I. C. Rice, LITTER, 3 M., 2 F., 19.7.55. Sire, Vigilant Taurus. Dam, Bella Bambina. Breeder, Exhibitor.
FOR SALE.
- 323 Mr. and Mrs. Raleigh, LITTER, 3 F., 2.7.55. Sire, Bayhorn Adam. Dam, Foxburrow Fleur. Breeders, Exhibitors.
- 324 Mrs. F. Stephenson, LITTER, 3 M., 27.7.55. Sire, Woburn Sunshine. Dam, Gentian of Dunesk. Breeder, Exhibitor.

Class 113.—A.V. SHORT-HAIR LITTER (ex. SIAMESE).

Judge: MRS. TOWE.

- 325 Mrs. C. H. Clarke, LITTER, 3 M., 4.7.55. Sire, Beehcote Music. Dam, Beehcote Silver Sonata. Breeder, Exhibitor.
FOR SALE: £3 3s. 0d.
- 326 Miss F. I. Robson, LITTER, 2 M., 2 F., 20.7.55. Sire, Silver Lute of Blagdon. Dam, Silver Seal Blackthorn. Breeder, Exhibitor.
- 327 Mrs. J. Tancock, LITTER, 21.7.55. Sire, Doneraile Mikaivitch. Dam, Ch. Laurentide Cene. Breeder, Exhibitor. FOR SALE.
- 328 Miss I. Wiseman, LITTER, 2 M., 2 F., 3.7.55. Sire, Contented Carlos. Dam, Contented Melita. Breeder, Exhibitor.

Class 114.—A.V. SIAMESE LITTER.

Judge: MRS. VARCOE.

- 329 Mrs. O. Appleyard, LITTER, 2 M., 1 F., 30.6.55. Sire, Ch. Prestwick Penglima Pertama. Dam, Lancy Akela. Breeder, Exhibitor.
- 330 Mrs. M. Bartholomew, LITTER, 1 M., 2 F., 2.7.55. Sire, Ch. Killdown Sultan. Dam, Knighton Eve. Breeder, Exhibitor.
- 331 Mrs. M. Bartholomew, LITTER, 3 M., 4 F., 16.7.55. Sire, Ch. Bluehayes Foxy. Dam, Tia-Mie Peachblossom. Breeder, Exhibitor.
- 332 Mr. and Mrs. Blackden, LITTER, 2 M., 2 F., 13.7.55. Sire, Ch. Clonlost Yo-Yo. Dam, Tops'l Kinkie. Breeders, Exhibitors.
- 333 Miss Ann Codrington, LITTER, 26.6.55. Sire, Ch. Killdown Sultan. Dam, Mill Feather. Breeder, Exhibitor.
- 334 Miss E. L. Dukes, LITTER, 4 M., 28.6.55. Sire, Southwood Kuchins. Dam, Devoran Enchantress. Breeder, Exhibitor.
FOR SALE: £7 7s. 0d.
- 335 Mrs. M. Lowe, LITTER, 18.7.55. Sire, Beaumanor Terry Too. Dam, Linnet Li-Soo. Breeder, Exhibitor.
- 336 Miss B. Morsman, LITTER, 2 M., 2 F., 18.7.55. Sire, Ch. Craigiehilloch Cho Zaro. Dam, Brenmor Sari. Breeder, Exhibitor.
- 337 Miss S. A. Read, LITTER, 3 M., 1 F., 8.7.55. Sire, Sukianga Pepe Lemoko. Dam, Silken Letty. Breeder, Exhibitor.
FOR SALE: 8 GNS.
- 338 Miss S. A. Read, LITTER, 4 M., 8.7.55. Sire, Spotlight Troubadour. Dam, Adrienne's Kai-Lu. Breeder, Exhibitor.
FOR SALE: 8 GNS.
- 339 Mrs. G. M. Taylor, LITTER, 6 M., 1 F., 12.7.55. Sire, Bluehayes Foxy. Dam, Stretham Clara. Breeder, Exhibitor.

- 340 Miss Von Ullmann, LITTER, 1 M., 2 F., 11.7.55. Sire, Martial Milton. Dam, Martial Michele. Breeder, Exhibitor.
FOR SALE: 5 GNS.
- 341 Mrs. K. Dunks, LITTER, 2 F., 3 M., 5.7.55. Sire, Silken Faun. Dam, Cheyne Shee-Lu. Breeder, Exhibitor.
- 342 Mrs. D. Chubb, LITTER, 11.7.55. Sire, Ch. Bluehayes Foxy. Dam, Silken Cherie. Breeder, Exhibitor.

Class 115.—A.V. TEAM.

Judge: MRS. NEWTON.

Mrs. M. Crickmore—

- 6 THIEPVAL PARAGON.
72 THIEPVAL ENCHANTMENT.
73 THIEPVAL ENCHANTING.

Mrs. F. Stephenson—

- 59 ASHDOWN PEBBLES.
353 ASHDOWN PINewood.
355 ASHDOWN POACHER.

Miss I. C. Rice—

- 78 SEEMORE GOLDEN BOY.
118 SEEMORE WONDER.
352 SEEMORE FAIR KNIGHT.

Mrs. M. Calder—

- 97 BROCTON'S SYLVESTER.
103 BROCTON'S SYLVINA.
104 BROCTON'S SYLVERINE.

Miss K. Lee Meade—

- 128 DUNLOE BLUE CAP.
156A MEADLIAM BACCHUS.
160 MEADLIAM ASH.

Mrs. M. Thake—

- 131 SILVERSEAL DAZZLER.
199 SILVERSEAL STARDUST.
261 SILVERSEAL PIERROT.

Miss G. K. Sladen—

- 133 STONOR JULIA.
134 STONOR KATIE.
192 STONOR BERYL.

Miss I. Wiseman—

- 138 CONTENTED CARLOS.
142 CH. HEATHERPINE ISIS.
171 CONTENTED SUSAN.

Mrs. E. Fisher—

- 154 PRAHA IGOR.
158 PRAHA TANYA.
301 PRAHA RHADAMES.

213 Mrs. M. Biggs—
 227 PRISTINE MA PINWA.
 296 QUESI BLUE HARMONY.
 QUESI BLUE SHADOWS.

275 Mrs. L. France—
 276 CHINKI ROIMOND.
 287 CHINKI ROYAL TAN.
 CHINKI REINARA.

NEUTER SIDE CLASSES

Class 116.—A.V. SENIOR, over 2 years.

Judge: MISS RODDA.

- 343 R. Richards, Esq., CHEYNE ST. JOHN, N.M., 19.2.53. Sire,
 Gracedieu Lu-An. Dam, Somerville Harlequin. Breeder, Mrs.
 K. M. Dunks.
 Also in Classes 118, 124, 158.
- 344 Mrs. C. Stuart, TIGER LILY SMUT, N., 14.7.48. Sire, Unknown.
 Dam, Unknown. Breeder, Wendy Stuart.
 Also in Classes 118, 124, 131, 171.
- 46 Mrs. D. M. Clapp, UFCOMBE SIMON.
 48 Misses E. M. and M. E. Marshall, TRENTON VERITY.
 49 Mrs. B. Norris, TRENTON RAFFLES.
 51 Mrs. M. T. Pearman, PURRING PETER.
 54 Mrs. V. M. Trevor, ARCTIC SNOW.
 150 Brig. F. N. C. Rossiter, PR. BELLEVER SILVER CARNELIAN.
 151 Mrs. M. Tilley and Mrs. Ingham Clark, PR. WHITE KNIGHT.
 239 Mrs. K. P. Hooper, PR. BEHENTA YU PHIN.
 241 Miss M. Hampshire, PR. SALEWHEEL SILVER CATKIN.
 242 Mrs. I. Lapper, BRADGATE BATCHELOR.
 244 Mrs. M. Montgomery, SCHUCA.
 245 Mrs. G. Nicholls, KENSPECKLE BALDUR.
 246 Brig. F. N. C. Rossiter, PR. MIRZA TAKLIF.

Class 117.—A.V. JUNIOR NEUTER (4 months to 2 years).

Judge: MR. TOMLINSON.

- 345 Mrs. C. I. Baxter, SINI GIORGII, N.M., 25.3.54. Sire, Ch. Dunloe
 Domokvitch. Dam, Dunloe Sonia. Breeder, Mrs. Carpenter.
 Also in Classes 118, 124, 131, 146, 165.
- 346 Mrs. E. V. Edmonds, ELHAM CHINDIT, N.F., 30.10.53. Sire,
 Sabukia Simba. Dam, Elham Chatcham. Breeders, Misses Dawson
 and Theobald.
 Also in Classes 119, 182.
- 347 Mrs. L. R. R. Fairbairn, DIEN BIEN PHU, N.M., 30.4.54. Sire,
 Pristine Po-Sein. Dam, Silpho Ermine. Breeder, Mrs. Parker.
 Also in Classes 118, 141.
- 348 Mrs. M. Montgomery, PURLAND THONG, N.M., 9.3.54. Sire,
 Ch. Clonlost Yo-Yo. Dam, Ch. Purland Pale Maiden. Breeder,
 Mrs. Butler.
 Also in Classes 119, 136, 141, 158, 171.

- 45 Miss I. Barnett, MYNDEEP COPPER PLATE.
 50 Mrs. M. Ogden, GOLDEN STAR OF PENSFORD.
 52 Mrs. A. Williams, CREAM CRACKER.
 53 Mrs. M. T. Pearman, PURRING KING IVOR.
 149 Mrs. F. Grove White, SELBORNE CALLA.
 235 Mrs. A. Appleton, BIMBO LE SOURICEAU.
 236 J. Appleton, Esq., DANIEL LE MOUTON.
 237 Mrs. A. Bartholomew, TIA-MIE TANTIPPI.
 240 Mrs. M. Hopkins, TIA-MIE TANCHEE.
 243 Mrs. M. Montgomery, PURLAND SOM PHONG.

Class 118.—A.V. NOVICE, NEUTER.

Judge: MRS. CATTERMOLLE.

- 349 Mrs. E. V. Edmonds, CHINKI BLOSSOM, N.F., 3.9.53. Sire,
 Chinki Gay Dasher. Dam, Chinki Jonta. Breeder, Mrs. L. France.
 Also in Classes 119, 182.
 45 Miss I. Barnett, MYNDEEP COPPER PLATE.
 50 Mrs. M. Ogden, GOLDEN STAR OF PENSFORD.
 52 Mrs. A. Williams, CREAM CRACKER.
 53 Mrs. M. T. Pearman, PURRING KING IVOR.
 55 Mrs. B. Stimson, TRELYSTON OLIVENE.
 235 Mrs. A. Appleton, BIMBO LE SOURICEAU.
 237 Mrs. A. Bartholomew, TIA-MIE TANTIPPI.
 238 Mrs. M. F. Bailey, NAGAR NIKI NU.
 240 Mrs. M. Hopkins, TIA-MIE TANCHEE.
 343 R. Richards, Esq., CHEYNE ST. JOHN.
 344 Mrs. C. Stuart, TIGERLILY SMUT.
 345 Mrs. C. I. Baxter, SINI GIORGII.
 347 Mrs. L. R. R. Fairbairn, DIEN BIEN PHU.

Class 119.—A.V. BRACE OF NEUTERS.

Judge: MRS. BRUNTON.

Misses E. M. and M. E. Marshall—

- 47 PR. ASHDOWN TWINKLETOES.
 48 TRENTON VERITY.

Brig. F. N. C. Rossiter—

- 150 PR. BELLEVER SILVER CARNELIAN.
 246 PR. MIRZA TAKLIF.

Mrs. M. Montgomery—

- 243 PURLAND SOM PHONG.
 348 PURLAND THONG.

Mrs. E. V. Edmonds—

- 346 ELHAM CHINDIT.
 349 CHINKI BLOSSOM.

Mrs. G. K. Gain—

- 356 NOBLE.
 357 WONDERLAND MASTERFULL.

Class 120.—A.V. BREEDERS (NEUTERS).

Judge: MRS. NEWTON .

- 350 Mrs. H. Waldo Lamb, LAMONT HEATHER, F., 28.1.55. Sire, Ch. Casa Gatos Darkee. Dam, Trinity Tatiana. Breeder, Exhibitor.
52 Mrs. A. Williams, CREAM CRACKER.
151 Mrs. M. C. Tilley and Mrs. Ingham Clark, PR. WHITE KNIGHT.
237 Mrs. A. Bartholomew, TIA-MIE TANTIPPI.
242 Mrs. I. Lapper, BRADGATE BATCHELOR.

**SPECIAL LONG DISTANCE CLASS FOR EXHIBITORS RESIDING
OVER 100 MILES FROM SHOW HALL**

Class 121.—A.V. L.H. or S.H. CAT or KITTEN, MALE.

Judge: MR. MARTIN.

- 6 Mrs. M. Crickmore, THIEPVAL PARAGON, M.
10 Miss J. Joplin, THIEPVAL PEDRO, M.
43 Mrs. M. Newbigging, "SYKE" RUDDY GLOW, M.
58 Mrs. M. Steel, TITWOOD TOMMY TUCKER, M.
71 Mrs. A. Williams, DOMINIC DEMETRIUS, M.
136 W. Bagshaw, Esq., ALI, M.
180 E. Russell, Esq., SEALCOAT SHWEGYIN, M.
282 E. Russell, Esq., MILORI BANDO, M.
296 Mrs. M. Biggs, QUESI BLUE SHADOWS, M.
305 E. Russell, Esq., RUSELON FERNISHENA ZA, M.
306 E. Russell, Esq., RUSELON FERNISHENA ZI, M.
315 Miss H. Lawrance, SIMON, M.

Class 121a.—A.V. L.H. or S.H. CAT or KITTEN, FEMALE.

Judge: MR. MARTIN.

- 44 Mrs. M. Newbigging, "SYKE" AMBER.
72 Mrs. M. Crickmore, THIEPVAL ENCHANTMENT.
140 W. Bagshaw, Esq., SALLIE.
175 Mrs. R. Stuart, DECKHAM DELIAH.
217 Mrs. M. Foxwell, FIRESPRITE CHETA.
270 Miss M. Lant, BEAUMANOR TATINA.
271 Miss M. Lant, BEAUMANOR TUFFIT.
292 Miss M. Lant, BEAUMANOR PATSY.
300 Mrs. L. France, McKERRELLS MEMORY.
307 Mrs. J. Tancock, CHATWYN SILHOUETTE.
316 Miss H. Lawrance, CHOCOLATE HILARY.

**CLASSES FOR RESIDENTS IN HERTFORDSHIRE AND
MIDDLESEX ONLY**

Class 122.—A.V. L.H. CAT or KITTEN.

Judge: MISS RODDA.

- 17 Mrs. L. McVady, GAYDENE GENEVIEVE.
21 Miss E. M. Sheppard, WIDDINGTON WINTERSET.

- 38 Mrs. B. Barron, HENDRAS PEPITA.
 74B Miss I. Statman, CAMBER HELENA ROSE.
 69 Mrs. J. E. Sharpe, CAMBER JULIAN.

Class 123.—A.V. S.H. CAT or KITTEN.

Judge: MRS. KENT.

- 351 Miss Dukes, FYFIELD ELITE, M., 28.6.55. Sire, Southwood Kuchins. Dam, Devoran Enchantress. Breeder, Exhibitor. Also in Classes 111, 114, 130. FOR SALE: £7 7s. 0d.
 121 Mrs. I. Johnson, MAYMYO LADY JANE.
 128 Miss K. Lee Meade, DUNLOE BLUE CAP.
 141 C. Macklin, Esq., KA SEKHMET.
 162 Mrs. J. E. Borst, AMBALYNX BEAU.
 163 Mrs. J. E. Borst, AMBALYNX BELLE.
 186 Miss E. L. Dukes, SHELTER JETSAM.
 187 Miss E. L. Dukes, SHELTER FLOTSAM.
 223 Mrs. G. Nicholls, KENSPECKLE BALKIS.
 224 Miss F. Worbey, MOPEING.
 280 H. R. Lucas, Esq., LUCSUNFEL ORGOGLIO.
 299 Mrs. M. F. Bailey, FREEFOLK SUMIE BAI.

Class 124.—A.V. NEUTER.

Judge: MRS. VARCOE.

- 50 Mrs. M. Ogden, GOLDEN STAR OF PENSFORD.
 54 Mrs. V. M. Trevor, ARCTIC SNOW.
 238 Mrs. M. F. Bailey, NAGAR NIKI NU.
 245 Mrs. G. Nicholls, KENSPECKLE BALDUR.
 343 R. Richards, Esq., CHEYNE ST. JOHN.
 344 Mrs. C. Stuart, TIGERLILY SMUT.
 345 Mrs. C. I. Baxter, SINI GIORGII.

DEBUTANT CLASS

Class 125.—A.V. L.H. or S.H. CAT or KITTEN, MALE.

Judge: MRS. CATTERMOLE.

- 352 Miss I. C. Rice, SEEMORE FAIR KNIGHT, M., 19.7.55. Sire, Vigilant Taurus. Dam, Bella Bambina. Breeder, Exhibitor. Also in Classes 112, 115. FOR SALE: 8 GNS.
 11 Mrs. F. Stephenson, ASHDOWN NUT HATCH, M.
 57 L. Owen-Jones, Esq., SHEEPFOLD ASTRA, M.
 58 Mrs. M. Steel, TITWOOD TOMMY TUCKER, M.
 66 Mrs. K. Emslie, ALMOND HILL BOY BLUE, M.
 71 Mrs. A. Williams, DOMINIC DEMETRIUS, M.
 95 Miss S. Bridges, SPINDRIFT SILLY BILLY, M.
 166 Mr. and Mrs. Lilley, CONTENTED SCAMP, M.
 179 Mrs. M. Macaulay, KYNETON CHABBAGGI, M.
 199 Mrs. M. Thake, SILVERSEAL STARDUST, M.
 257 Mrs. E. Lentaigne, HILTONIAN TA KEO, M.

Class 125a.—DEBUTANT, FEMALE.

Judge: MRS. CATTERMOLE.

- 13 Mrs. M. Beedell, DURELIA.
- 18 Mrs. E. Minter, FLEURETTE OF DUNESK.
- 34 Mrs. E. Minter, CHRISTINE OF BRENTSIDE.
- 74 Mrs. I. Dixon, LATHARNA PRUDENCE.
- 101 Miss S. Bridges, SPINDRIFT SUSIE.
- 113 Mrs. K. Emslie, ALMONDHILL MISS MUFFIT.
- 159 Mrs. D. Hayden, GLAS FRYN GRUSHKA.
- 160 Miss M. Lee-Meade, MEADLIAM ASH.
- 219 Mrs. D. Hoad, KUTJING SEMBILAN BLAS.
- 224 Miss F. Worbey, MOPEING.
- 272 Mrs. E. Lentaigne, HILTONIAN SUEY YING.
- 274A Mrs. M. Horwood, BLUEFOX CHINI.
- 295 Mrs. H. Martin, NON-PAREILLE MIRABELLE.
- 299 Mrs. M. Bailey, FREEFOLK SUMIE BAI.

CLUB CLASSES

HERTS AND MIDDLESEX CAT CLUB

Class 126.—A.C. L.H. ADULT, MALE or FEMALE.

Judge: MISS YORKE.

- 2 Mrs. M. E. Dallison, DALMOND DIAMOND.
- 5 Mrs. M. E. Beedell, MAGYAR MAKO.
- 6 Mrs. M. Crickmore, THIEPVAL PARAGON.
- 7 Mrs. E. M. Denton, ANSON EROS.
- 10 Miss J. Joplin, THIEPVAL PEDRO.
- 11 Mrs. F. Stephenson, ASHDOWN NUT HATCH.
- 15 G. C. Dugdale, Esq., CH. FOXBURROW FAERY.
- 16 R. G. Lansdell, Esq., RONADA MOONMIST.
- 17 Mrs. L. McVady, GAYDENE GENEVIEVE.
- 18 Mrs. E. Minter, FLEURETTE OF DUNESK.
- 21 Miss E. M. Sheppard, WIDDINGTON WINTERSET.
- 22 Miss M. Grace, GRACEFIELD MISTY MOON.
- 24 Mrs. Y. Willett, LEINADSEN GARDENIA.
- 28 Mrs. D. Fawell, CH. BARWELL PEDRO.
- 30 Miss E. Langston, TICH OF ALLINGTON.
- 32 Mrs. O. M. Lamb, FINETTA OF ALLINGTON.
- 42 H. F. Wood, Esq., ASHDOWN HEATHERBELL.

Class 127.—A.C. L.H. KITTEN, MALE or FEMALE.

Judge: MISS RODDA.

- 57 L. Owen-Jones, Esq., SHEEPFOLD ASTRA.
- 58 Mrs. M. Steel, TITWOOD TOMMY TUCKER.
- 59 Mrs. F. Stephenson, ASHDOWN PEBBLES.
- 69 Mrs. J. E. Sharpe, CAMBER JULIAN.
- 72 Miss M. Crickmore, THIEPVAL ENCHANTMENT.
- 73 Miss M. Crickmore, THIEPVAL ENCHANTING.
- 74B Miss I. Statman, CAMBER HELENA ROSE.

- 82 Mrs. Y. Willett, LEINADSEN PRIMROSE.
- 83 Mrs. N. Gurton, HENDRAS DENBIE.
- 104 Mrs. M. Calder, BROCTONS SYLVERINE.
- 105 Miss E. Langston, MANDY OF ALLINGTON.

Class 128.—A.C. S.H. CAT or KITTEN (ex SIAMESE), M. or F.

Judge: MRS. KENT.

- 131 Mrs. M. Thake, SILVERSEAL DAZZLER.
- 134 Miss G. K. Sladen, STONOR KATIE.
- 135 Miss F. A. Bone, CH. CONTENTED AMIGO.
- 152 Miss E. Grace, GRACEFIELD FEE.
- 161 Mrs. H. MacInnes, GLASFRYN PAULA.
- 162 Mrs. J. E. Borst, AMBALYNX BEAU.
- 163 Mrs. J. E. Borst, AMBALYNX BELLE.
- 174 Miss F. D. Bone, NIGELLA RASHID.
- 183 Miss E. Grace, GRACEFIELD KATHA.
- 186 Miss E. L. Dukes, SHELTER JETSAM.
- 187 Miss E. L. Dukes, SHELTER FLOTSAM.
- 190 Mrs. I. P. Hughes, BROUGHTON JANE.
- 193 Mrs. M. E. Smith, SEALCOAT BLUE SURPRISE.

Class 129.—A.C. SIAMESE ADULT, MALE or FEMALE.

Judge: MRS. VARCOE.

- 206 Mrs. L. France, TARDEN TUDOR PRINCE.
- 212 R. Warner, Esq., SPOTLIGHT TROUBADOUR.
- 214 Mrs. Bartholomew, TIA-MIE PEACHBLOSSOM.
- 218 Mrs. G. Hindley, SILKEN JACARANDA.
- 219 Mrs. M. D. Hood, KUTJING SEMBILAN BLAS.
- 220 Mrs. A. G. Jay, SAWAT ANGELINA.
- 223 Mrs. G. Nicholls, KENSPECKLE BALKIS.
- 229 Major and Mrs. Rendall, MISSELFOR RYKEN.

Class 130.—A.C. SIAMESE KITTEN, MALE.

Judge: MRS. HOLROYD.

- 249 Mrs. J. M. Boal, FREEFOLK LISUN-YAT, M.
- 256 Mrs. P. Lambert, FIRESprite TANG, M.
- 261 Mrs. M. Thake, SILVERSEAL PIERROT, M.
- 262 R. Warner, Esq., PAULITE, M.
- 284 Mrs. Butler, TORNADO, M.
- 296 Mrs. M. Biggs, QUESI BLUE SHADOWS, M.
- 297 Mrs. J. M. Boal, FREEFOLK MISOYAN, M.
- 298 Mrs. J. M. Boal, FREEFOLK MISAICO, M.
- 305 E. Russell, Esq., RUSELON FERNISHENA ZA, M.
- 312 Mrs. I. Keen, KILLDOWN RAJAH, M.
- 351 Miss Dukes, FYFIELD ELITE, M.
- 353 Mrs. F. Stephenson, ASHDOWN PINewood, M., 22.7.55. Sire, Woburn Sunshine. Dam, Gentian of Dunesk. Breeder, Exhibitor. Also in Classes 112, 115, 168.

Class 130a.—A.C. SIAMESE KITTEN, FEMALE.

Judge: MRS. HOLROYD.

- 265 Miss A. Codrington, WATERMILL TRINKABELLA.
- 269 Mrs. P. Lambert, FIRESPRITE CHERRY PINK.
- 270 Miss M. Lant, BEAUMANOR TATINA.
- 286 Madame Dolli, SEIGA OF THE NORTH.
- 287 Mrs. L. France, CHINKI REINARA.
- 291 Miss P. Jay, GREENSTEAD SWEET CHERRIDI.
- 292 Miss M. Lant, BEAUMANOR PATSY.
- 299 Mrs. M. Bailey, FREEFOLK SUM.

Class 131.—A.V. NEUTER.

Judge: MR. STIRLING-WEBB.

- 49 Mrs. B. Norris, TRENTON RAFFLES.
- 54 Mrs. V. M. Trevor, ARCTIC SNOW.
- 151 Mrs. M. C. Tilley and Mrs. Ingham Clark, PR. WHITE KNIGHT.
- 235 Mrs. A. Appleton, BIMBO LE SOURICEAU.
- 236 J. Appleton, Esq., DANIEL LE MOUTON.
- 237 Mrs. A. Bartholomew, TIA-MIE TANTIPPI.
- 238 Mrs. M. F. Bailey, NAGAR NIKI NU.
- 241 Miss M. Hampshire, PR. SALEWHEEL SILVER CATKIN.
- 243 Mrs. M. Montgomery, PURLAND SOM PHONG.
- 244 Mrs. M. Montgomery, SCHUCA.
- 245 Mrs. G. Nicholls, KENSPECKLE BALDUR.
- 246 Brig. F. N. C. Rossiter, PR. MIRZA TAKLIF.
- 344 Mrs. C. Stuart, TIGERLILY SMUT.
- 345 Mrs. C. I. Baxter, SINI GIORGII.

NATIONAL CAT CLUB

Class 132.—A.V. L.H. CAT, MALE or FEMALE.

Judge: MRS. BRUNTON.

- 2 Mrs. M. E. Dallison, DALMOND DIAMOND.
- 6 Mrs. M. Crickmore, THIEPVAL PARAGON.
- 7 Mrs. E. M. Denton, ANSON EROS.
- 11 Mrs. F. Stephenson, ASHDOWN NUT HATCH.
- 13 Mrs. M. E. Beedell, DURELIA.
- 15 G. C. Dugdale, Esq., CH. FOXBURROW FAERY.
- 17 Mrs. L. McVady, GAYDENE GENEVIEVE.
- 21 Miss E. M. Sheppard, WIDDINGTON WINTERSET.
- 30 Miss E. Langston, TICH OF ALLINGTON.
- 32 Mrs. O. M. Lamb, FINETTA OF ALLINGTON.

Class 133.—A.V. S.H. CAT (inc. SIAMESE), MALE or FEMALE.

Judge: MRS. WILLIAMS.

- 131 Mrs. M. Thake, SILVERSEAL DAZZLER.
- 135 Miss F. A. Bone, CH. CONTENTED AMIGO.
- 214 Mrs. Bartholomew, TIA-MIE PEACHBLOSSOM.
- 222 Mrs. I. Keen, KILLDOWN GLORIANA.
- 223 Mrs. G. Nicholls, KENSPECKLE BALKIS.

Class 134.—A.V. L.H. KITTEN, MALE or FEMALE.

Judge: MISS RODDA.

- 57 L. Owen-Jones, Esq., SHEEPFOLD ASTRA.
- 59 Mrs. F. Stephenson, ASHDOWN PEBBLES.
- 72 Miss M. Crickmore, THIEPVAL ENCHANTMENT.
- 73 Miss M. Crickmore, THIEPVAL ENCHANTING.
- 105 Miss E. Langston, MANDY OF ALLINGTON.

Class 135.—A.V. S.H. KITTEN (inc. SIAMESE).

Judge: MRS. VARCOE.

- 164 Mrs. I. Earnshaw, HEATHERPINE YARU.
- 188 Mrs. Grant Allen, SILVER MOONBEAM.
- 253 Mrs. I. Keen, KILLDOWN MARCUS.
- 265 Miss Ann Codrington, WATERMILL TRINKABELLA.
- 278 Mrs. I. Lapper, BLUE VISION.
- 279 Mrs. I. Lapper, PETERSOGAI.
- 286 Madame Dolli, SEIGA OF THE NORTH.
- 292 Miss M. E. Lant, BEAUMANOR PATSY.
- 299 Mrs. M. F. Bailey, FREEFOLK SUMIE BAI.

Class 136.—A.V. NEUTER.

Judge: MISS RODDA.

- 49 Mrs. B. Norris, TRENTON RAFFLES.
- 54 Mrs. V. M. Trevor, ARCTIC SNOW.
- 150 Brig. F. N. C. Rossiter, PR. BELLEVER SILVER CARNELIAN.
- 235 Mrs. A. Appleton, BIMBO LE SOURICEAU.
- 236 J. Appleton, Esq., DANIEL LE MOUTON.
- 237 Mrs. A. Bartholomew, TIA-MIE TANTIPPI.
- 238 Mrs. M. F. Bailey, NAGAR NIKI NU.
- 239 Mrs. K. P. Hooper, PR. BEHENTA YU PHIN.
- 244 Mrs. M. Montgomery, SCHUCA.
- 245 Mrs. G. Nicholls, KENSPECKLE BALDUR.
- 246 Brig. F. N. C. Rossiter, PR. MIRZA TAKLIF.
- 348 Mrs. M. Montgomery, PURLAND THONG.

SIAMESE CAT CLUB

Class 137.—S.P. ADULTS, MALE or FEMALE.

Judge: MR. STIRLING-WEBB.

- 201 Mrs. J. M. Boal, FREEFOLK FUCHU.
- 202 Mrs. M. Bostock, MARGARETIC CHU-YAN.
- 203 Mrs. H. Dadd, SABUKIA SIR LANCELOT.
- 206 Mrs. L. France, TARDEN TUDOR PRINCE.
- 208 W. Lamb, Esq., CAUSEWAY PETA.
- 210 Miss C. L. Wood, FOXEE OF PAULTON.
- 212 R. Warner, Esq., SPOTLIGHT TROUBADOUR.
- 213 Mrs. M. Biggs, PRISTINE MA PINWA.
- 214 Mrs. Bartholomew, TIA-MIE PEACHBLOSSOM.
- 215 Mr. and Mrs. Blackden, TOPS'L KINKIE.
- 217 Mrs. M. Foxwell, FIRESPRITE CHETA.
- 219 Mrs. M. D. Hood, KUTJING SEMBILAN BLAS.
- 221 Mrs. I. Keen, KILLDOWN JOY.
- 223 Mrs. G. Nicholls, KENSPECKLE BALKIS.
- 224 Miss F. Worbey, MOPEING.
- 226 Mrs. D. Chubb, SILKEN CHERIE.

Class 138.—S.P. KITTEN, MALE or FEMALE.

Judge: MRS. VARCOE.

- 249 Mrs. J. M. Boal, FREEFOLK LISUN-YAT.
- 250 Mr. and Mrs. Blackden, SPRITS'L SIRDAR.
- 252 Mrs. G. Hindley, PRESTWICK PAHATI.
- 255 Mrs. M. Lowe, TARDEN TILLY TALLY.
- 256 Mrs. P. Lambert, FIRESPRITE TANG.
- 257 Mrs. E. Lentaigne, HILTONIAN TA KEO.
- 261 Mrs. M. Thake, SILVERSEAL PIERROT.
- 262 R. Warner, Esq., PAULITE.
- 263 Mrs. Biggs, QUESI RISVEGLIATO.
- 264 Mr. and Mrs. Blackden, SPRITS'L SARA.
- 265 Miss Ann Codrington, WATERMILL TRINKABELLA.
- 269 Mrs. P. M. Lambert, FIRESPRITE CHERRY PINK.
- 272 Mrs. E. Lentaigne, HILTONIAN SUEY YING.
- 278 Mrs. I. Lapper, BLUE VISION.
- 279 Mrs. I. Lapper, PETERSOGAI.
- 284 Mrs. Butler, TORNADO.
- 286 Madame Dolli, SEIGA OF THE NORTH.
- 292 Miss M. E. Lant, BEAUMANOR PATSY.

Class 139.—B.P. CAT or KITTEN, MALE or FEMALE.

Judge: MRS. WILLIAMS.

- 229 Major and Mrs. Rendall, MISSEFORE RYKEN.
- 230 Mrs. F. E. Hookins, DONERAILE BLUE DAZZ.
- 232 Mrs. M. Warren, LAURENTIDE NEBULA.
- 296 Mrs. M. Biggs, QUESI BLUE SHADOWS.
- 297 Mrs. J. M. Boal, FREEFOLK MISOYAN.
- 298 Mrs. J. M. Boal, FREEFOLK MISAIKO.

- 299 Mrs. M. F. Bailey, FREEFOLK SUMIE BAI.
- 300 Mrs. L. France, McKERRELL'S MEMORY.
- 305 E. Russell, Esq., RUSELON FERNISHENA ZA.
- 306 E. Russell, Esq., RUSELON FERNISHENA ZI.
- 307 Mrs. J. Tancock, CHATWYN SILHOUETTE.

Class 140.—C.P. CAT or KITTEN, MALE or FEMALE.

Judge: MRS. WILLIAMS.

- 234 Miss B. M. Hampden Smith, BEHENTA PUNDIT.
- 308 Mrs. D. M. Clarke, CRAIGIEHILLOCH CHO JULIAN.
- 312 Mrs. I. Keen, KILLDOWN RAJAH.
- 314 Mrs. I. Keen, KILLDOWN TITANIA.

Class 141.—A.V. NEUTER.

Judge: MRS. HOLROYD.

- 235 Mrs. A. Appleton, BIMBO LE SOURICEAU.
- 236 J. Appleton, Esq., DANIEL LE MOUTON.
- 237 Mrs. A. Bartholomew, TIA-MIE TANTIPPI.
- 239 Mrs. K. P. Hooper, PR. BEHENTA YU PHIN.
- 240 Mrs. M. Hopkins, TIA-MIE TANCHEE.
- 241 Miss M. Hampshire, PR. SALEWHEEL SILVER CATKIN.
- 243 Mrs. M. Montgomery, PURLAND SOM PHONG.
- 245 Mrs. G. Nicholls, KENSPECKLE BALDUR.
- 246 Brig. F. N. C. Rossiter, PR. MIRZA TAKLIF.
- 347 Mrs. L. R. R. Fairbairn, DIEN BIEN PHU.
- 348 Mrs. M. Montgomery, PURLAND THONG.

SOUTHERN COUNTIES CAT CLUB

Class 142.—A.C. L.H. CAT, MALE or FEMALE.

Judge: MISS RODDA.

- 2 Mrs. M. E. Dallison, DALMOND DIAMOND.
- 6 Mrs. M. Crickmore, THIEPVAL PARAGON.
- 7 Mrs. E. M. Denton, ANSON EROS.
- 10 Miss J. Joplin, THIEPVAL PEDRO.
- 11 Mrs. F. Stephenson, ASHDOWN NUT HATCH.
- 12 Mrs. J. Thompson, CH. FOXBURROW FRIVOLOUS.
- 17 Mrs. L. McVady, GAYDENE GENEVIEVE.
- 24 Mrs. Y. Willett, LEINADSEN GARDENIA.
- 30 Miss E. Langston, TICH OF ALLINGTON.

Class 143.—A.C. L.H. KITTEN, MALE or FEMALE.

Judge: MR. TOMLINSON.

- 354 Miss I. C. Rice, SEEMORE CANDY FLOSS, F., 19.7.55. Sire, Vigilant Taurus. Dam, Bella Bambina. Breeder, Exhibitor.
Also in Class 112. FOR SALE: 2 GNS.

- 355 Mrs. F. Stephenson, ASHDOWN POACHER, M., 27.7.55. Sire, Woburn Sunshine. Dam, Gentian of Dunesk. Breeder, Exhibitor. Also in Classes 50, 112, 115.
- 57 L. Owen-Jones, Esq., SHEEPFOLD ASTRA.
- 60 Mrs. M. Beedell, MAGYAR PICIKE.
- 72 Miss M. Crickmore, THIEPVAL ENCHANTMENT.
- 73 Miss M. Crickmore, THIEPVAL ENCHANTING.
- 83 Mrs. N. Gurton, HENDRAS DENBIE.
- 84 Mrs. D. Fletcher, TREETOPS BLACK SMOKE.
- 105 Miss E. Langston, MANDY OF ALLINGTON.

Class 144.—A.C. S.H. CAT (inc. SIAMESE), MALE or FEMALE.

Judge: MRS. TOWE.

- 131 Mrs. M. Thake, SILVERSEAL DAZZLER.
- 135 Miss F. A. Bone, CH. CONTENTED AMIGO.
- 142 Miss I. Wiseman, CH. HEATHERPINE ISIS.
- 202 Mrs. M. Bostock, MARGARETIC CHU-YAN.
- 219 Mrs. M. D. Hood, KUTJING SEMBILAN BLAS.
- 220 Mrs. A. G. Jay, SAWAT ANGELINA.
- 229 Major and Mrs. Rendall, MISSEFORE RYKEN.
- 276 Mrs. L. France, CHINKI ROYAL TAN.
- 286 Madame Dolli, SEIGA OF THE NORTH.

Class 145.—A.C. S.H. KITTEN (inc. SIAMESE).

Judge: MISS WILSON.

- 164 Mrs. I. Earnshaw, HEATHERPINE YARU.
- 188 Mrs. Grant Allen, SILVER MOONBEAM.
- 189 Mrs. G. K. Gain, GOODNESS.
- 190 Mrs. I. P. Hughes, BROUGHTON JANE.
- 265 Miss Ann Codrington, WATERMILL TRINKABELLA.
- 278 Mrs. I. Lapper, BLUE VISION.
- 279 Mrs. I. Lapper, PETERSOGAI.
- 291 Miss P. A. Jay, GREENSTEAD SWEET CHERRIDI.
- 307 Mrs. J. Tancock, CHATWYN SILHOUETTE.

Class 146.—A.V. NEUTER.

Judge: MRS. AITKEN.

- 356 Mrs. G. K. Gain, NOBLE, N.M., approx. 1953. Sire, Unknown. Dam, Unknown. Breeder, Unknown. Also in Classes 119, 170.
- 357 Mrs. G. K. Gain, WONDERLAND MASTERFULL, N.M., 16.5.53. Sire, Elmwood Cavalier. Dam, Wonderland Mayflower. Breeder, Mrs. O. Ruffell. Also in Class 119. **FOR SALE: 5 GNS.**
- 49 Mrs. B. Norris, TRENTON RAFFLES.
- 54 Mrs. V. M. Trevor, ARCTIC SNOW.
- 149 Mrs. F. Grove White, SELBORNE CALLA.
- 150 Brig. F. N. C. Rossiter, PR. BELLEVER SILVER CARNELIAN.

- 151 Mrs. M. C. Tilley and Mrs. Ingham Clark, PR. WHITE KNIGHT.
- 235 Mrs. A. Appleton, BIMBO LE SOURICEAU.
- 236 J. Appleton, Esq., DANIEL LE MOUTON.
- 239 Mrs. K. P. Hooper, PR. BEHENTA YU PHIN.
- 240 Mrs. M. Hopkins, TIA-MIE TANCHEE.
- 241 Miss M. Hampshire, PR. SALEWHEEL SILVER CATKIN.
- 243 Mrs. M. Montgomery, PURLAND SOM PHONG.
- 244 Mrs. M. Montgomery, SCHUCA.
- 246 Brig. F. N. C. Rossiter, PR. MIRZA TAKLIF.
- 345 Mrs. C. I. Baxter, SINI GIORGII.

NOTTS. AND DERBY CAT CLUB

Class 147.—A.C. L.H. ADULT, MALE or FEMALE.

Judge: MRS. CATTERMOLLE.

- 5 Mrs. M. E. Beedell, MAGYAR MAKO.
- 6 Mrs. M. Crickmore, THIEPVAL PARAGON.
- 10 Miss J. Joplin, THIEPVAL PEDRO.
- 12 Mrs. J. Thompson, CH. FOXBURROW FRIVOLOUS.
- 16 R. G. Lansdell, Esq., RONADA MOONMIST.
- 17 Mrs. L. McVady, GAYDENE GENEVIEVE.
- 30 Miss E. Langston, TICH OF ALLINGTON.

Class 148.—A.V. S.H. ADULT, MALE or FEMALE.

Judge: MRS. HOLROYD.

- 131 Mrs. M. Thake, SILVERSEAL DAZZLER.
- 138 Miss I. Wiseman, CONTENTED CARLOS.
- 142 Miss I. Wiseman, CH. HEATHERPINE ISIS.
- 206 Mrs. L. France, TARDEN TUDOR PRINCE.
- 208 W. Lamb, Esq., CAUSEWAY PITA.

Class 149.—A.V. L.H. or S.H. KITTEN, MALE or FEMALE.

Judge: MR. MARTIN.

- 57 L. Owen-Jones, Esq., SHEEPFOLD ASTRA.
- 72 Miss M. Crickmore, THIEPVAL ENCHANTMENT.
- 73 Miss M. Crickmore, THIEPVAL ENCHANTING.
- 195 Mrs. M. Thake, SILVERSEAL SABRINA FAIR.
- 271 Miss M. E. Lant, BEAUMANOR TUFFIT.
- 292 Miss M. E. Lant, BEAUMANOR PATSY.
- 307 Mrs. J. Tancock, CHATWYN SILHOUETTE.

SOUTH-WESTERN COUNTIES CAT CLUB

Class 150.—A.V. L.H. ADULT, MALE or FEMALE.

Judge: MRS. AITKEN.

- 6 Mrs. M. Crickmore, THIEPVAL PARAGON.
- 7 Mrs. E. M. Denton, ANSON EROS.

- 10 Miss J. Joplin, THIEPVAL PEDRO.
- 12 Mrs. J. Thompson, CH. FOXBURROW FRIVOLOUS.
- 17 Mrs. L. McVady, GAYDENE GENEVIEVE.
- 20 Mrs. D. M. King, HENDRAS BENEDICT.
- 22 Miss M. Grace, GRACEFIELD MISTY MOON.

Class 151.—A.V. S.H. ADULT, MALE or FEMALE.

Judge: MISS WILSON.

- 142 Miss I. Wiseman, CH. HEATHERPINE ISIS.
- 145 Mrs. M. Macaulay, KYNETON ATATA.
- 146 Mrs. M. Macaulay, KYNETON BIZANNA.
- 217 Mrs. M. Foxwell, FIRESPRITE CHETA.

Class 152.—A.V. L.H. KITTEN, MALE or FEMALE.

Judge: MR. MARTIN.

- 72 Miss M. Crickmore, THIEPVAL ENCHANTMENT.
- 73 Miss M. Crickmore, THIEPVAL ENCHANTING.
- 76 Mrs. F. C. Mayne, FANIFOLD EGO.
- 116 Mrs. D. M. King, STARMIST OF PENSFORD.
- 114 Miss M. E. Grace, GRACEFIELD FLEUR.

Class 153.—A.V. S.H. KITTEN, MALE or FEMALE.

Judge: MRS. VARCOE.

- 152 Miss E. Grace, GRACEFIELD FEE.
- 171 Mrs. I. Wiseman, CONTENTED SUSAN.
- 175 Mrs. R. Stuart, DECKHAM DELIAH.
- 179 Mrs. M. Macaulay, KYNETON CHABBAGGI.
- 183 Miss E. Grace, GRACEFIELD KATHA.
- 256 Mrs. P. Lambert, FIRESPRITE TANG.
- 269 Mrs. P. M. Lambert, FIRESPRITE CHERRY PINK.
- 307 Mrs. J. Tancock, CHATWYN SILHOUETTE.

MIDLAND COUNTIES CAT CLUB

Class 154.—A.V. L.H. CAT or KITTEN, MALE or FEMALE.

Judge: MISS RODDA.

- 6 Mrs. M. Crickmore, THIEPVAL PARAGON.
- 12 Mrs. J. Thompson, CH. FOXBURROW FRIVOLOUS.
- 16 R. G. Lansdell, Esq., RONADA MOONMIST.
- 17 Mrs. L. McVady, GAYDENE GENEVIEVE.
- 22 Miss M. Grace, GRACEFIELD MISTY MOON.
- 30 Miss E. Langston, TICH OF ALLINGTON.
- 32 Mrs. O. M. Lamb, FINETTA OF ALLINGTON.
- 73 Miss M. Crickmore, THIEPVAL ENCHANTING.

Class 155.—A.V. S.H. CAT or KITTEN, MALE or FEMALE.

Judge: MRS. WILLIAMS.

- 131 Mrs. M. Thake, SILVERSEAL DAZZLER.
- 202 Mrs. M. Bostock, MARGARETIC CHU-YAN.
- 208 W. Lamb, Esq., CAUSEWAY PITA.
- 275 Mrs. L. France, CHINKI ROIMOND.
- 278 Mrs. I. Lapper, BLUE VISION.
- 279 Mrs. I. Lapper, PETERSOGAI.
- 305 E. Russell, Esq., RUSELON FERNISHENA ZA.
- 306 E. Russell, Esq., RUSELON FERNISHENA ZI.
- 307 Mrs. J. Tancock, CHATWYN SILHOUETTE.

Class 156.—A.V. NEUTER.

Judge: MR. TOMLINSON.

- 149 Mrs. F. Grove White, SELBORNE CALLA.
- 240 Mrs. M. Hopkins, TIA-MIE TANCHEE.
- 242 Mrs. I. Lapper, BRADGATE BATCHELOR.
- 246 Brig. F. N. C. Rossiter, PR. MIRZA TAKLIF.

SIAMESE SOCIETY OF THE BRITISH EMPIRE

Class 157.—A.V. SIAMESE CAT or KITTEN, MALE or FEMALE.

Judge: MRS. HOLROYD.

- 202 Mrs. M. Bostock, MARGARETIC CHU-YAN.
- 214 Mrs. Bartholomew, TIA-MIE PEACHBLOSSOM.
- 219 Mrs. M. D. Hood, KUTJING SEMBILAN BLAS.
- 221 Mrs. I. Keen, KILLDOWN JOY.
- 284 Mrs. Butler, TORNADO.
- 307 Mrs. J. Tancock, CHATWYN SILHOUETTE.
- 310 Mrs. D. M. Clarke, CRAIGIEHILLOCH CHO MIMI.

Class 158.—A.V. SIAMESE NEUTER.

Judge: MISS WILSON.

- 237 Mrs. A. Bartholomew, TIE-MIE TANTIPPI.
- 239 Mrs. K. P. Hooper, PR. BEHENTA YU PHIN.
- 240 Mrs. M. Hopkins, TIA-MIE TANCHEE.
- 241 Miss M. Hampshire, PR. SALEWHEEL SILVER CATKIN.
- 243 Mrs. M. Montgomery, PURLAND SOM PHONG.
- 246 Brig. F. N. C. Rossiter, PR. MIRZA TAKLIF.
- 343 R. Richards, Esq., CHEYNE ST. JOHN.
- 348 Mrs. M. Montgomery, PURLAND THONG.

BLUE-POINT SIAMESE CAT CLUB

Class 159.—B.P. ADULT, MALE or FEMALE.

Judge: MRS. KENT.

229 Major and Mrs. Rendall, MISSEFORE RYKEN.

Class 160.—B.P. KITTEN, MALE or FEMALE.

Judge: MRS. KENT.

305 E. Russell, Esq., RUSELON FERNISHENA ZA.

306 E. Russell, Esq., RUSELON FERNISHENA ZI.

307 Mrs. J. Tancock, CHATWYN SILHOUETTE.

CHOCOLATE-POINT SIAMESE CAT CLUB

Class 161.—C.P. ADULTS and KITTENS, MALE or FEMALE.

Judge: MR. STIRLING-WEBB.

309 Mrs. D. M. Clarke, CRAIGIEHILLOCH CHO MITZI.

312 Mrs. I. Keen, KILLDOWN RAJAH.

313 Mrs. I. Keen, KILLDOWN OBERON.

314 Mrs. I. Keen, KILLDOWN TITANIA.

CROYDON CAT CLUB

Class 162.—A.V. L.H. CAT or KITTEN, MALE or FEMALE.

Judge: MR. MARTIN.

2 Mrs. M. E. Dallison, DALMOND DIAMOND.

5 Mrs. M. E. Beedell, MAGYAR MAKO.

6 Mrs. M. Crickmore, THIEPVAL PARAGON.

17 Mrs. L. McVady, GAYDENE GENEVIEVE.

18 Mrs. E. Minter, FLEURETTE OF DUNESK.

21 Miss E. M. Sheppard, WIDDINGTON WINTERSET.

24 Mrs. Y. Willett, LEINADSEN GARDENIA.

30 Miss E. Langston, TICH OF ALLINGTON.

57 L. Owen-Jones, Esq., SHEEPFOLD ASTRA.

69 Mrs. J. E. Sharpe, CAMBER JULIAN.

72 Miss M. Crickmore, THIEPVAL ENCHANTMENT.

Class 163.—A.V. S.H. CAT or KITTEN (ex SIAMESE).

Judge: MRS. CATTERMOLE.

123 Mrs. Attwood, ALDRA'S BLUE BONNIE.

124 Mrs. H. MacInnes, BELLEMONTA ANTHONY.

129 Mrs. H. MacInnes, SINI GITA.

132 Mrs. M. Thake, SILVERSEAL SPARKLER.

- 133 Miss G. K. Sladen, STONOR JULIA.
- 135 Miss F. A. Bone, CH. CONTENTED AMIGO.
- 165 Mrs. I. Earnshaw, HEATHERPINE ZEFTI.
- 186 Miss E. L. Dukes, SHELTER JETSAM.
- 187 Miss E. L. Dukes, SHELTER FLOTSAM.
- 192 Miss G. K. Slalen, STONOR BERYL.

Class 164.—A.V. SIAMESE CAT or KITTEN, MALE or FEMALE.

Judge: MRS. HOLROYD.

- 202 Mrs. M. Bostock, MARGARETIC CHU-YAN.
- 212 R. Warner, Esq., SPOTLIGHT TROUBADOUR.
- 265 Miss Ann Codrington, WATERMILL TRINKABELLA.
- 280 H. R. Lucas, Esq., LUCSUNFEL ORGOGLIO.
- 286 Madame Dolli, SEIGA OF THE NORTH.
- 293 H. R. Lucas, Esq., LUCSUNFEL NOLI.
- 300 Mrs. L. France, McKERRELL'S MEMORY.
- 307 Mrs. J. Tancock, CHATWYN SILHOUETTE.

Class 165.—A.V. NEUTER.

Judge: MISS RODDA.

- 49 Mrs. B. Norris, TRENTON RAFFLES.
- 54 Mrs. V. M. Trevor, ARCTIC SNOW.
- 149 Mrs. F. Grove White, SELBORNE CALLA.
- 150 Brig. F. N. C. Rossiter, PR. BELLEVER SILVER CARNELIAN.
- 151 Mrs. M. C. Tilley and Mrs. Ingham Clark, PR. WHITE KNIGHT.
- 235 Mrs. A. Appleton, BIMBO LE SOURICEAU.
- 236 J. Appleton, Esq., DANIEL LE MOUTON.
- 239 Mrs. K. P. Hooper, PR. BEHENTA YU PHIN.
- 241 Miss M. Hampshire, PR. SALEWHEEL SILVER CATKIN.
- 243 Mrs. M. Montgomery, PURLAND SOM PHONG.
- 246 Brig. F. N. C. Rossiter, PR. MIRZA TAKLIF.
- 345 Mrs. C. I. Baxter, SINI GIORGII.

ABYSSINIAN CAT CLUB

Class 166.—ABYSSINIAN ADULT, MALE or FEMALE.

Judge: MR. TOMLINSON.

- 135 Miss F. A. Bone, CH. CONTENTED AMIGO.
- 136 W. Bagshaw, Esq., ALI.
- 138 Miss I. Wiseman, CONTENTED CARLOS.
- 139 Miss I. Wiseman, SELBORNE CATALPHA.
- 141 C. Macklin, Esq., KA SEKHMET.
- 142 Miss I. Wiseman, CH. HEATHERPINE ISIS.

Class 167.—ABYSSINIAN KITTEN, MALE or FEMALE.

Judge: MISS WILSON.

- 152 Miss E. Grace, GRACEFIELD FEE.
- 162 Mrs. J. E. Borst, AMBALYNX BEAU.
- 163 Mrs. J. E. Borst, AMBALYNX BELLE.
- 164 Mrs. I. Earnshaw, HEATHERPINE YARU.
- 165 Mrs. I. Earnshaw, HEATHERPINE ZEFTI.
- 171 Mrs. I. Wiseman, CONTENTED SUSAN.
- 174 Miss F. D. Bone, NIGELLA RASHID.
- 175 Mrs. R. Stuart, DECKHAM DELIAH.

KENSINGTON KITTEN AND NEUTER CAT CLUB

Class 168.—A.V. L.H. KITTEN, MALE or FEMALE.

Judge: MRS. AITKEN.

- 57 L. Owen-Jones, Esq., SHEEPFOLD ASTRA.
- 60 Mrs. M. Beedell, MAGYAR PICIKE.
- 69 Mrs. J. E. Sharpe, CAMBER JULIAN.
- 72 Miss M. Crickmore, THIEPVAL ENCHANTMENT.
- 73 Miss M. Crickmore, THIEPVAL ENCHANTING.
- 74A Miss I. Statman, CAMBER LOVEDAY.
- 74B Miss I. Statman, CAMBER HELENA ROSE.
- 77 Mrs. M. T. Pearman, DAINTON CASTOR.
- 83 Mrs. N. Gurton, HENDRA'S DENBIE.
- 92 Mrs. N. Rosell, BRUTON FAIRY GOLD.
- 105 Miss E. Langston, MANDY OF ALLINGTON.
- 108 Mrs. D. Fawell, BARWELL RIO.
- 116 Mrs. D. M. King, STARMIST OF PENSFORD.
- 353 Mrs. F. Stephenson, ASHDOWN PINWOOD.

Class 169.—A.V. S.H. KITTEN.

Judge: MRS. KENT.

- 174 Miss F. D. Bone, NIGELLA RASHID.
- 188 Mrs. Grant Allen, SILVER MOONBEAM.
- 193 Mrs. M. E. Smith, SEALCOAT BLUE SURPRISE.
- 199 Mrs. M. Thake, SILVERSEAL STARDUST.
- 265 Miss Ann Codrington, WATERMILL TRINKABELLA.
- 270 Miss M. E. Lant, BEAUMANOR TATINA.
- 271 Miss M. E. Lant, BEAUMANOR TUFFIT.
- 275 Mrs. L. France, CHINKI ROIMOND.
- 278 Mrs. I. Lapper, BLUE VISION.
- 279 Mrs. I. Lapper, PETERSOGAI.
- 292 Miss M. E. Lant, BEAUMANOR PATSY.
- 299 Mrs. M. F. Bailey, FREEFOLK SUMIE BAI.
- 307 Mrs. J. Tancock, CHATWYN SILHOUETTE.
- 312 Mrs. I. Keen, KILLDOWN RAJAH.

Class 170.—A.V. L.H. NEUTER.

Judge: MR. MARTIN.

- 48 Misses E. M. and M. E. Marshall, TRENTON VERITY.
- 49 Mrs. B. Norris, TRENTON RAFFLES.
- 51 Mrs. M. T. Pearman, PURRING PETER.
- 53 Mrs. M. T. Pearman, PURRING KING IVOR.
- 54 Mrs. V. M. Trevor, ARCTIC SNOW.
- 356 Mrs. G. K. Gain, NOBLE.

Class 171.—A.V. S.H. NEUTER.

Judge: MRS. CATTERMOLLE.

- 150 Brig. F. N. C. Rossiter, PR. BELLEVER SILVER CARNELIAN.
- 151 Mrs. M. C. Tilley and Mrs. Ingham Clark, PR. WHITE KNIGHT.
- 235 Mrs. A. Appleton, BIMBO LE SOURICEAU.
- 236 J. Appleton, Esq., DANIEL LE MOUTON.
- 237 Mrs. A. Bartholomew, TIA-MIE TANTIPPI.
- 238 Mrs. M. F. Bailey, NAGAR NIKI NU.
- 239 Mrs. K. P. Hooper, PR. BEHENTA YU PHIN.
- 240 Mrs. M. Hopkins, TIA-MIE TANCHEE.
- 241 Miss M. Hampshire, PR. SALEWHEEL SILVER CATKIN.
- 244 Mrs. M. Montgomery, SCHUCA.
- 246 Brig. F. N. C. Rossiter, PR. MIRZA TAKLIF.
- 344 Mrs. C. Stuart, TIGERLILY SMUT.
- 348 Mrs. M. Montgomery, PURLAND THONG.

**RED, CREAM AND TORTIE, TORTIE AND WHITE, BLUE CREAM
AND BROWN TABBY SOCIETY**

**Class 172.—A.V. L.H. or S.H. CAT or KITTEN, CREAM and BLUE
CREAMS.**

Judge: MRS. NEWTON.

- 19 Miss D. B. Henton, BAMBO SAMBO.
- 21 Miss E. Sheppard, WIDDINGTON WINTERSET.
- 24 Mrs. Y. Willett, LEINADSEN GARDENIA.
- 39 Miss D. B. Henton, BAMBO PRISCILLA.
- 40 Miss E. Sheppard, WIDDINGTON SALOME.
- 77 Mrs. M. T. Pearman, DAINTON CASTOR.
- 117 Mrs. K. Emslie, ALMONDHILL MISS MUFFIT.
- 190 Mrs. I. P. Hughes, BROUGHTON JANE.

Class 172a.—A.V. L.H. or S.H. CAT or KITTEN.

Judge: MRS. NEWTON.

- 27 Mrs. M. E. Russell, MAGYAR PETYES.
- 28 Mrs. D. Fawell, CH. BARWELL PEDRO.
- 35 Miss L. Fraser, VERITY OF SUNFIELD.
- 36 Mrs. D. Fawell, BRUTON PERDITA.

- 43 Mrs. Newbigging, "SYKE" RUDDY GLOW.
- 44 Mrs. M. Newbigging, "SYKE" AMBER.
- 66 Mrs. K. Emslie, ALMONDHILL BOY BLUE.
- 71 Mrs. A. Williams, DOMINIC DEMETRIUS.
- 87 Mrs. M. Beedell, MAGYAR LARGO.
- 88 Mrs. D. Fawell, BARWELL REX.
- 92 Mrs. N. Rosell, BRUTON FAIRY GOLD.
- 108 Mrs. D. Fawell, BARWELL RIO.
- 189 Mrs. G. Gain, GOODNESS.

LANCASHIRE AND NORTH-WESTERN CAT CLUB

Class 173.—A.V. L.H. CAT or KITTEN, MALE or FEMALE.

Judge: MISS YORKE.

- 6 Mrs. M. Crickmore, THIEPVAL PARAGON.
- 30 Miss E. Langston, TICH OF ALLINGTON.
- 41 H. F. Wood, Esq., BLUECROFT CRINOLINE.
- 71 Mrs. A. Williams, DOMINIC DEMETRIUS.
- 72 Miss M. Crickmore, THIEPVAL ENCHANTMENT.

Class 174.—A.V. S.H. CAT or KITTEN, MALE or FEMALE.

Judge: MRS. TOWE.

- 131 Mrs. M. Thake, SILVERSEAL DAZZLER.
- 136 W. Bagshaw, Esq., ALI.
- 175 Mrs. R. Stuart, DECKHAM DELIAH.
- 202 Mrs. M. Bostock, MARGARETIC CHU-YAN.
- 307 Mrs. J. Tancock, CHATWYN SILHOUETTE.

YORKSHIRE COUNTIES CAT CLUB

Class 175.—A.V. L.H. CAT or KITTEN, MALE or FEMALE.

Judge: MR. TOMLINSON.

- 6 Mrs. M. Crickmore, THIEPVAL PARAGON.
- 72 Miss M. Crickmore, THIEPVAL ENCHANTMENT.

Class 176.—A.V. S.H. CAT or KITTEN, MALE or FEMALE.

Judge: MRS. KENT.

- 147 Mrs. H. Waldo Lamb, CHINKI GOLDEN GODDESS.
- 211 Mrs. C. F. Watson, MILORI OBERON.
- 270 Miss M. E. Lant, BEAUMANOR TATINA.
- 271 Miss M. E. Lant, BEAUMANOR TUFFIT.
- 278 Mrs. I. Lapper, BLUE VISION.
- 279 Mrs. I. Lapper, PETERSOGAI.
- 292 Miss M. E. Lant, BEAUMANOR PAESY.
- 307 Mrs. J. Tancock, CHATWYN SILHOUETTE.

SOUTHSEA CAT CLUB

Class 177.—A.V. L.H. or S.H. CAT, MALE or FEMALE.

Judge: MRS. HOLROYD.

- 6 Mrs. M. Crickmore, THIEPVAL PARAGON.
- 34 Mrs. E. Minter, CHRISTINE OF BRENTSIDE.
- 124 Mrs. H. MacInnes, BELLEMONTA ANTHONY.
- 217 Mrs. M. Foxwell, FIRESPRITE CHETA.

Class 178.—A.V. L.H. or S.H. KITTEN, MALE or FEMALE.

Judge: MISS WILSON.

- 57 L. Owen-Jones, Esq., SHEEPFOLD ASTRA.
- 72 Miss M. Crickmore, THIEPVAL ENCHANTMENT.
- 73 Miss M. Crickmore, THIEPVAL ENCHANTING.
- 105 Miss E. Langston, MANDY OF ALLINGTON.
- 256 Mrs. P. Lambert, FIRESPRITE TANG.
- 269 Mrs. P. M. Lambert, FIRESPRITE CHERRY PINK.

RUSSIAN BLUE CAT CLUB

Class 179.—ADULT RUSSIAN BLUE, MALE or FEMALE.

Judge: MRS. WILLIAMS.

- 124 Mrs. H. MacInnes, BELLEMONTA ANTHONY.
- 125 Mrs. P. M. Style, DUNLOE MICHAL.
- 126 J. Sommerfield, Esq., SINI GREGORII.
- 127 Mrs. I. Carpenter, SINI DARYA.
- 128 Miss K. Lee Meade, DUNLOE BLUE CAP.
- 129 Mrs. H. MacInnes, SINI GITA.
- 130 Mrs. H. MacInnes, DUNLOE EVOKIYA.

EAST ANGLIAN CAT CLUB

Class 180.—A.V. L.H. CAT, MALE or FEMALE.

Judge: MRS. AITKEN.

- 6 Mrs. M. Crickmore, THIEPVAL PARAGON.
- 10 Miss J. Joplin, THIEPVAL PEDRO.

Class 181.—A.V. S.H. CAT, MALE or FEMALE.

Judge: MRS. TOWE.

- 202 Mrs. M. Bostock, MARGARETIC CHU-YAN.

Class 182.—A.V. L.H. or S.H. NEUTER.

Judge: MRS. VARCOE.

- 346 Mrs. E. V. Edmonds, ELHAM CHINDIT.
- 349 Mrs. E. V. Edmonds, CHINKI BLOSSOM.

CATS FOR EXHIBITION ONLY

Mrs. K. R. Williams, CH. BLUEHAYES FOXY, M., 30.8.52. Sire,
Ch. Clonlost Yo-Yo. Dam, Lovegrove Loretta. Breeder, Mrs. King.

For your next . . .

SCHEDULE

AND

CATALOGUE

• • • • •

It will pay you to
get a Quotation from

RELIANCE

PRINTING

- WORKS -

• • • • •

Experience gained in this Class of Work will be invaluable to
all Club Secretaries

JUDGE'S BOOKS in stock at 14/6 dozen (18 double pages)

• • • • •

Church Lane, Halesowen, B'ham

Telephone : HALesowen 1795

CLUB SPECIALS

HERTS. AND MIDDLESEX CAT CLUB offers through the Hon. Secretary, Mr. P. Dunks, 38 Lexden Road, Acton, W.3, to fully paid-up members :—

- 1 Ch. Soame Crusader and Paladin Memorial for Purest Colour of Coat (no tabby markings) in Cream Cat, M. or F. (5 wins).
- 2 Devoran Cup for best Siamese Seal-Point Adult bred by Exhibitor (5 wins).
- 3 Devoran Bowl for best Siamese Kitten bred by Exhibitor (5 wins).
- 4 Devoran Donald Cup for sweetest-tempered and most easily handled Siamese S.P. Male Adult (5 wins).
- 5 Hillcross Fidelia Cup for best Siamese Brood Queen (5 wins).
- 6 Hollygrove Cup for best Siamese Male (3 wins).
- 7 Hollygrove Kitten Cup for best Siamese Kitten (3 wins).
- 8 Hyacinth Memorial Trophy for best British S.H. Kitten (3 wins).
- 9 Jonah and Jeremiah Memorial Cup for best S.P. and B.P. Neuter (5 wins).
- 10 Kings Langley Cup for best Litter (5 wins).
- 11 Ch. Josephine Trophy presented by Mrs. Brunton for best Blue L.H. Kitten (3 wins).
- 12 Netheredge Cup for best L.H. Stud (5 wins).
- 13 Neuter Cup for best Neuter (5 wins).
- 14 Shendish Cup for best Siamese Stud (5 wins).
- 15 Wincarsal Cup for best Siamese Queen (3 wins).
- 16 Mrs. Williams' Trophy for best British S.H. (not Manx) (3 wins).
- 17 The Fyfield Cup for best L.H. Kitten (5 wins).
- 18 The Devoran Griselda Cup for best S.P. Siamese Female Adult bred by Exhibitor (5 wins, 2 different cats).
- 19 The Memory Cup presented by Mrs. V. Parker for best L.H. Adult bred by Exhibitor (5 wins, 3 different cats).
- 20 Sheepfold Persian Kitten Trophy presented by Leslie Owen Jones, Esq., for best pair of Blue Persian Kittens, to be won 4 times by different pairs of Kittens.
- 21 The Brown Tabby S.H. Cup for best Brown Tabby Cat or Kitten S.H. (to be won 4 times).
- 22 The Bellever Silver Carnelian Cup for best S.H. Neuter. Not to be won outright but held for one year, presented by Brig. and Mrs. Rossiter.
- 23 The Slades Cross "Pride Cup" for best Seal-Point Stud, progeny to be present. Presented by Mrs. E. M. Mackenzie. Not to be won outright—held for one year.
- 24 The Minter Neuter Cup for best Blue Persian Neuter (3 wins).
- 24A The Devoran Araminta Cup for the best S.P. Queen over 5 years (5 wins).
- 24B The Dainty Lady Cup for the daintiest Siamese Queen. Must be in first 3 (5 wins).
- 24c Carn Cup.

NATIONAL CAT CLUB (Hon. Secretary, Mrs. Brunton), offers to its fully paid-up members :—

- 25 Silver Spoon for best L.H. Adult in N.C.C. Class.
- 26 Silver Spoon for best L.H. Kitten in N.C.C. Class.
- 27 Silver Spoon for best S.H. Adult (inc. Siamese) in N.C.C. Class.
- 28 Silver Spoon for best S.H. Kitten (inc. Siamese) in N.C.C. Class.

SIAMESE CAT CLUB (Hon. Secretary, Mrs. K. R. Williams, 53 Grange Road, Sutton, Surrey), offers to fully paid members :—

- 29 The Grateful Cup for best S.P. Litter.
- 30 The South Lawn Sasha Cup for best S.P. Female.
- 31 The Percival Cup for Exhibitor whose Adult scores the most points in Open Classes during season.
- 32 The Lloyd Lewis Memorial Cup for the Breeder of Adult Cat scoring highest number of points during the Show season.

THE SOUTHERN COUNTIES CAT CLUB offers to fully paid-up members the following Special Prizes for entries in its Club Classes (Hon. Secretary, Mrs. Iris Hancox, 22 Villa Road, Nottingham, Telephone 63189) :—

- 33 7/6 for the best Long-Haired Cat, M. or F.
- 34 5/- for the best Long-Haired Kitten, M. or F.
- 35 7/6 for the best Short-Haired Cat, M. or F.
- 36 5/- for the best Short-Haired Kitten, M. or F.
- 37 5/- for the best Neuter, Long-Haired or Short-Haired, M. or F.
Club Classes only.

THE SIAMESE CAT SOCIETY OF THE BRITISH EMPIRE (Hon. Secretary, Miss N. Beckett, "Esher," Uffington Road, London, N.W.10) :—

- 38 The Craigiehilloch Cup for best C.P. Female bred by Exhibitor (5 wins).
- 39 The Kitten Pairs Vase for best Kitten Pair (3 wins).
- 40 The Simour Bowl for Cat or Kitten winning most points in Open Classes at Ch. Shows under one ownership.

THE BLACK AND WHITE CAT CLUB (Hon. Secretary, Mrs. Peggy Cattermole, 96 Dalberg Road, Brixton, London, S.W.2), offers to its fully paid-up members the following Specials :—

- 41 The Dalmond Dalmarette Trophy for best White L.H. Exhibit (3 wins).
- 42 The Club's Spoon for best Black L.H. Exhibit.
- 43 The Club's Spoon for best Blue-Eyed White L.H. Exhibit.

- 44 The Ch. Sensation of Hounslow Trophy for best Black or White Exhibit L.H. or S.H. (3 Cats, 5 wins).
- 45 The Raymead Kitten Cup for best Blue-Eyed White L.H. Female Kitten (3 wins). Breeders only.
- 46 Llantarnam Trophy for best Black L.H. Male Kitten (4 wins). Breeders only.
- 47 The Club's Badge with Ribbon Bow for best Black or White S.H. Exhibit.
- 48 The Club's Badge with Ribbon Bow for best Black or White Neuter, L.H. or S.H.
- 49 Mrs. Cook Radmore offers Albany Star Cup for best Blue-Eyed L.H. White Male Kitten (3 wins).
- 50 Peggy Cattermole offers two large Silver Spoons for best Blue-Eyed White L.H. Exhibit.
- 51 Mrs. Beedell offers a Beaker for best Black L.H. Male Adult.

NOTTS. AND DERBYS. CAT CLUB (Hon. Secretary, Mrs. M. E. Bastow, 114 Radcliffe Road, West Bridgford, Notts.), offers to fully paid-up members :—

- 52 7/6 to winner of L.H. Adult Class.
- 53 7/6 to winner of S.H. Adult Class.
- 54 5/- to winner of Kitten Class.

THE SOUTH-WESTERN COUNTIES CAT CLUB (Hon. Secretary, Miss Cathcart, Trelystan, Dunstone Park, Paignton), offers to fully paid-up members :—

- 55 The Longham Shield for best Siamese Female Cat (cannot be won outright).
- 56 The Crowdecote Misty Moonbeam Trophy for best Blue-Cream Exhibit (3 wins).
- 57 The Northway Kitten Cup for best Cream Kitten bred by Exhibitor (4 wins).
- 58 Silver Devon Spoon for best Exhibit in Show.

LANCASHIRE AND NORTH-WESTERN COUNTIES CAT CLUB (Hon. Secretary, Mrs. S. S. Culley, 65 Westbourne Park, Urmston, near Manchester), offers to fully paid-up members :—

- 59 One Special for each Class.

CROYDON CAT CLUB (Hon. Secretary, Mrs. Towe, 6 Palmerston Road, S.W.19), offers to fully paid-up members :—

- 60 The Woodroffe Challenge Cup for Exhibitor scoring most points during Show season.

- 61 The Adams' Challenge Cup for most points in Blue or Chinchilla Kittens (6 to 9 months), bred by Exhibitor.
- 62 The Selwyn Oxley Trophy for most points in S.P. Siamese Neuter.
- 63 The Helen Hill Shaw Challenge Cup for best S.H. Cat (exc. Siamese). Spoons to commemorate wins.

THE SHORT-HAIRED CAT SOCIETY OF GREAT BRITAIN AND MANX CLUB (Inc.). The Secretary, Mrs. E. Towe, 6 Palmerston Road, S.W.19, offers to fully paid-up members :—

- 64 The Woodiwiss Challenge Cup for best S.H. Cat, not Siamese.
- 65 The Society's Cup for best Siamese Adult.
- 66 The H. A. Burls' Myositis Cup for best S.H. Cat or Kitten.
- 67 The Neuter Points Cup.
- 68 The Ch. Weybourne Henry Challenge Cup for best Manx Cat. Spoons to commemorate wins.

THE RED, CREAM, TORTIE, BLUE-CREAM AND BROWN TABBY SOCIETY (Hon. Secretary, Mrs. Newton, Moulford Grange, Moulford, Berks.), offers to fully paid-up members :—

- 69 The Topaz of Takeley Trophy for Ch. Blue-Cream L.H. bred by Exhibitor (5 wins by 3 or more Cats).
- 70 Hunter Rose Bowl for best Cream L.H. Male bred by Exhibitor.
- 71 Colleen Bon-Bon Dish for best Tortie Adult in Society's Class.
- 72 Snow Maiden Cup for best L.H. Tortie and White Kitten bred by Exhibitor.
- 73 Trelystan Serviette Rings for best pair of Brown Tabby Kittens bred by Exhibitor.
- 74 Spoon for best Red or Self Tabby L.H.
- 75 Spoon for best Blue-Cream S.H.
- 76 Mrs. Minter offers Special for Reserve in Society's Class.
- 77 Mrs. Askew offers Special for the best S.H. of above varieties.
- 78 Special for best Neuter of above varieties, L.H. or S.H.
- 78A Spoon for best exhibit of above varieties, L. or S.H. In memory of Mrs. E. H. Tomlinson.

THE KENSINGTON KITTEN AND NEUTER CAT CLUB (Hon. Secretary, Mrs. E. Aitken, 2 Commonfield Road, Banstead, Surrey), offers to fully paid-up members :—

- 79 The Burls' Cup for best L.H. Neuter in Show (3 wins).
- 80 The Billy Cup for best S.H. Neuter in Show (3 wins).
- 81 The K.K.C. Kitten Cup for best Blue L.H. Female Kitten (3 wins).
- 82 The S.H. Goblet for best S.H. Kitten bred by Exhibitor (3 wins).

THE BLUE PERSIAN CAT SOCIETY (Hon. Secretary, Miss J. M. Fisher, Eveley, Standford, Bordon, Hants.), offers to fully paid-up members the following Specials: Cups for 1st Prize Winners only, unless stated otherwise (where the best is not owned by a member the Cup lapses):—

- 83 The Northern Challenge Cup for best Blue Exhibit. Must be bred by Exhibitor. Badge to commemorate win.
- 84 The Magyar Challenge Bowl for the Male or Female gaining full Championship. Must be bred by Exhibitor. Badge to commemorate win.
- 85 The Gathorne Challenge Bowl for best Exhibit in Blue Breeders' Class. Badge to commemorate win.
- 86 The Milord o' Mendip Challenge Cup for best Blue Kitten, M. or F. Must be bred by Exhibitor. Badge to commemorate win.
- 87 The Ebbisham Challenge Cup for best Blue Litter, 1st prize only.
- 88 The Vagabond of Knott Hall Challenge Cup for 1st prize Blue Neuter, not bred by Exhibitor, or Badge for 1st Prize Blue Neuter if bred by Exhibitor.
- 89 Miss J. M. Fisher offers 10/- Special Prize for Best Eyes, Blue Kittens.
- 90 The B.P.C.S. offers extra 4th Prize (if awarded on the day of Show) in all Blue Classes where 10 or more exhibits are present.

THE ABYSSINIAN CAT CLUB (Headquarters, Basnett; Hon. Secretary, 17 Borough Road, Gillingham, Kent), offers to fully paid-up members:—

- 91 The President's Cup for best Female Adult.
- 92 The Gretta Bowl for best Male Adult.
- 92A The Kitten Cup for best Kitten, no white chin or bars. Winners have the option of a Rosette, a Photo of the Trophy, or 5/-.

MIDLAND COUNTIES CAT CLUB offers to its fully paid-up members:—

- 93 Special, A.V. L.H., Adult or Kitten. Class winners.
- 94 Special, A.V. S.H., Adult or Kitten. Class winners.
- 94A Special for Winner of Neuter Class.

BLUE-POINT SIAMESE CAT SOCIETY offers to its fully paid-up members:—

- 95 President's Foundation Trophy for Exhibitor whose Adults secure the highest number of points during the Show season.
- 96 The Bradstock Cup for the best Kitten, Male or Female.

EAST ANGLIAN CAT CLUB (Hon. Secretary, Mrs. J. Cattermole, 6 Weymouth Road, Ipswich, Suffolk), offers to fully paid-up members :—

- 97 Mrs. Coldham offers a 5/- Special for the best L.H. Exhibit, if a member of the E.A.C. Club.
- 98 Miss Marjorie German offers a 5/- Special for the best S.H. Exhibit, if a member of the E.A.C. Club.
- 99 Mrs. Burden offers a 5/- Special for the best Neuter, if a member of the E.A.C. Club.

THE CHINCHILLA, SILVER TABBY AND SMOKE CAT SOCIETY (Hon. Secretary, Miss Langston, 8 Crauford Rose, Maidenhead, Berks.), offers to fully paid-up members :—

- 100 The Runnymede Challenge Cup for best Male in C.S. & S.S. Classes. To be won 4 times by 2 or more different Cats.
- 101 The Ch. Langherne Beauty Cup for best Chinchilla Female Cat. To be won 4 times by 2 or more different Cats.
- 102 The Inverglory Meto Cup for best Silver Tabby Adult bred by Exhibitor. To be won 3 times by 3 different Cats.
- 103 The Ch. Twilight of Downside Cup for best Smoke Female Cat with absolutely unmarked dense black mask. To be withheld unless fulfilling these conditions and otherwise worthy.
- 104 The Crystal of Culloden Cup for best Novice Kitten in C.S. & S.S. Classes. To be won 5 times by 5 different Kittens.
- 105 The C.S. & S.S. Female Kitten Cup for best Female Kitten in C.S. & S.S. Classes. To be won 3 times by 3 different Kittens.
- 106 The Poldenhills Pussolini Chinchilla Kitten Cup for best Male Chinchilla Kitten bred by Exhibitor. To be won 5 times by 3 or more different Kittens. Should the winner also be best Exhibit in Show to be won outright.
- 107 The Manners Bowl for best Pair of Smoke Kittens bred by Exhibitor. To be won 5 times.

N.B.—C.S. & S.S. Trophies can only be won by Exhibits which are first in their respective Open Classes.

SOUTHSEA CAT CLUB offers to its fully paid-up members the following Specials :—

- 108 The Albany Tigress Silver Spoon for the best Brown Tabby Female. Two wins by 2 different exhibits. Offered by Mrs. Cook-Radmore.
- 109 The Martin Cup for the best Siamese Adult Male. To be won three times. Offered by Mrs. G. A. Martin.

THE BURMESE CAT CLUB (Hon. Secretary, Mr. V. Watson, Old Nursery House, Tansley, Matlock, Derbyshire, Tel. 777), offers to its fully paid-up members:—

- 110 Two Rosettes, one for the best Burmese Adult, and the other for the best Burmese Kitten in Show.
 - 111 A Perpetual Cup, the "Amber" Cup, presented to the Burmese Cat Club by Mrs. M. D. Macaulay, Pound Hill Farm, West Kington, Chippenham, Wilts., to be awarded to the best Burmese Kitten, Male or Female, in Show.
 - 112 "The Dudley Hooper" Challenge Cup for the Burmese Female Kitten winning the most points in a Show season.
 - 113 "The Kathleen Hooper" Challenge Cup for the Burmese Male Kitten obtaining the most points in a Show season.
- (These Cups were presented to the Burmese Cat Club by Mr. and Mrs. Dudley Hooper, Oxen Court, East Street, Tonbridge, Kent.)
- 114 "The Chinki Yong" Cup for the first Burmese Adult Male or Female to become a full Champion in a season. Presented to the Burmese Cat Club by Mrs. L. France, 353 Nottingham Road, Derby.
 - 115 "The Kyneton" Cup for the Burmese Adult Male or Female obtaining the most points in a Show season. Presented to the Burmese Cat Club by Mrs. M. D. Macaulay, Pound Hill Farm, West Kington, Chippenham, Wilts.

THE KENTISH CAT SOCIETY (Hon. Secretary, Mr. Hugh Smith, Spring Cottage, Ightham, Sevenoaks, Kent), offers:—

- 116 A "Points" Cup to be won by the fully paid-up member of the Society who scores the highest number of points in Open Classes in Shows held in the South of England including the Society's own All Breed Show.

THE RUSSIAN BLUE CAT CLUB, through the Hon. Secretary, Mrs. de Clifford, 3 Holland Park Avenue, London, W.11, offers to all fully paid-up members:—

- 117 The Dunloe Cup for first Male to become a Champion during the season.
- 118 The Michfer Cup for Queen whose progeny score most points during the season.
- 119 The Club Cup for Breeder of Male Kittens gaining most points during the season.
- 120 The Club Cup for Breeder of Female Kittens gaining most points during the season.
- 121 Two Spoons for best Male and best Female Neuter.

THE CHOCOLATE-POINT SIAMESE CAT CLUB (Hon. Secretary, Mrs. D. M. Clarke, 64, Berkeley Avenue, Reading), offers to fully paid-up members:—

- 121A The Belhaven Antique Spoon for best C.P. Male Kitten bred by Exhibitor (3 consecutive wins).

OPEN SPECIALS

- 122 Mrs. Price offers Miniature Cups : Counties L.H. Cup for winner of L.H. Class confined to residents in Herts. and Middlesex.
- 123 Counties S.H. Cup.
- 124 Counties Neuter Cup.
(These Cups not to be won outright, winners to hold for one year.)
- 125 Special for Reserve in Siamese Premier Class.
- 126 Special Reserve in L.H. Radius Class confined to residents in Herts. and Middlesex.
- 127 Special Reserve in S.H. Class confined to residents in Herts. and Middlesex.
- 128 Mrs. J. Cattermole offers Mingswyk Spoon for best British Blue Adult Male.
- 129 Special for best S.H. Cream Adult.
- 130 Mrs. Montgomery offers 5/- Special for winner of Neuter Pairs Class.
- 131 Master Kerry Ross offers Special for best L.H. Red Tabby Kitten.
- 132 Mrs. Clavier offers 10/6 for best Blue-Point Adult.
- 133 Three 10/6 Specials offered for Red-Point Siamese—Best Male, Best Female, Best Neuter.
- 134 Mrs. Dunks offers 5/- Special for the Dam of winning S.P. Siamese Litter.
- 135 5/- Special for the Sire of the 2nd prize S.P. Litter.
- 136 The Governing Council offers the F. W. Western Memorial Spoon for best L.H. exhibit in Show.
- 137 The Governing Council offers the F. W. Western Memorial Spoon for best S.H. exhibit in Show.

Mrs. Minter offers:—

- 138 Toy Cat for Reserve Chinchilla Kitten. Open Class.
- 139 Toy Cat for Reserve Red Tabby Kitten. Open Class.
- 140 Toy Cat for Reserve A.O.V. L.H. Kitten. Open Class.
- 141 Tea Apron for Reserve S.H. Premier Class.
- 142 Tea Apron for Reserve A.O.V. L.H. Premier Class.
- 143 Tea Apron for Reserve Siamese. Premier Class.
- 144 Umbrella Cover for V.H.C. L.H. Self. Premier.
- 145 Umbrella Cover for V.H.C. A.C. L.H. Premier.



SUKIANGA PEPE LEMOKO

1st and CH. 1953; OVER 50 OTHER HIGH AWARDS

Prolific Stud

Sire: Ch. CLONLOST YO YO Dam: MALLINGTON MAGIC

***Superb in type, length of tail
and colour***

MR. and MRS. I. RALEIGH
"The Gables," 112 Tamworth Lane
Mitcham, Surrey

Telephone: MITCHAM 2323