

Catalogue

THE NOTTS. & DERBYS' CAT CLUB

Eighth

Championship Show

(Open to all—Under the Rules of the G.C.C.F.)

TO BE HELD AT

THE ROYAL DRILL HALL

Beckett Street, Derby

On FRIDAY, 9th JANUARY, 1953

WESTBRIDGE BLUE PERSIANS

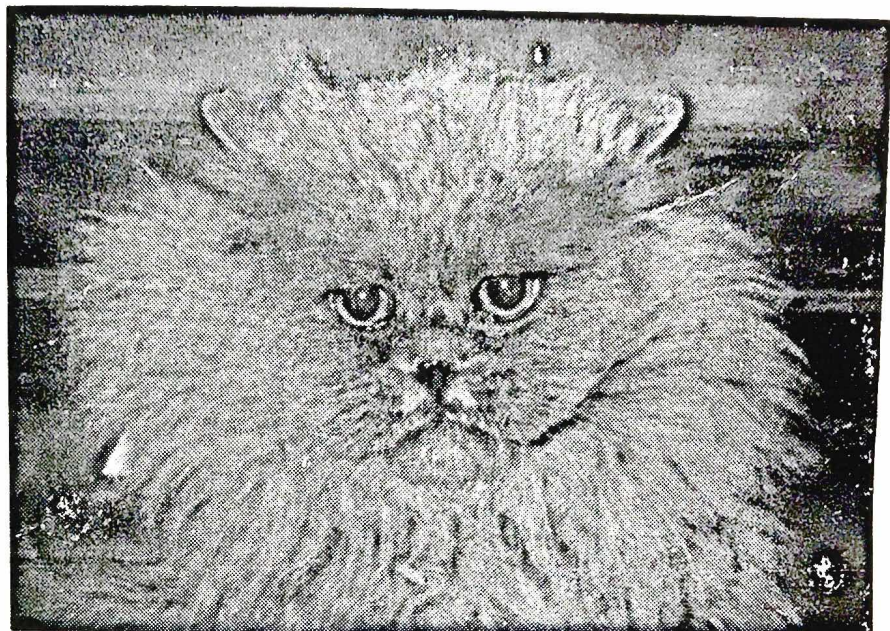

SOUTHWAY ECHO

AT STUD:

DICKON OF ALLINGTON x SOUTHWAY WHIZ

Siring Pale Coated, Deep Copper Eyed WINNING Kittens.

WESTBRIDGE SIMBA

1st Prize Winner, B.P.C.C. and Best Blue L.H. Male Kitten,
M.C.C.C., 1951.

WESTBRIDGE FIFINELLA

Best Blue L.H. Female Kitten, M.C.C.C., 1951.

INT. CH. RONADA ONAWAY - 1952

Fee: 2 Gns. and expenses.

Mrs. M. E. BASTOW

114, RADCLIFFE RD., WEST BRIDGFORD, NOTTINGHAM

'Phone: 85018.

THE NOTTS. & DERBYS' CLUB

Eighth

Championship Show

(Open to all—Under the Rules of the G.C.C.F.)

TO BE HELD AT

THE ROYAL DRILL HALL

Beckett Street, Derby

On FRIDAY, 9th JANUARY, 1953

President: Miss K. YORKE.

Vice-President: Mr. F. C. TOMLINSON.

Chairman: Mr. J. H. A. MARTIN.

Committee:

Mrs. D. BRICE-WEBB.

Mrs. L. C. HANCOX.

Mrs. W. E. BRADLEY.

Mr. W. LAMB.

Mrs. J. SLACK.

Mrs. L. FRANCE.

Hon. Show Manager and Secretary:

Mrs. M. E. BASTOW, 114, Radcliffe Road, West Bridgford, Notts. Tel. 85018.

Honorary Treasurer:

Mr. T. S. V. HEROD, "Clevelands," Muckley Corner, Lichfield, Staffs.

Honorary Veterinary Surgeon:

J. M. RORRISON, Esq., M.R.C.V.S., 37, Kedleston Road, Derby.

Judges:

Mrs. M. BRUNTON.

Miss M. RODDA.

Mrs. T. BAZELEY.

Miss K. WILSON.

Mrs. D. BRICE-WEBB.

Miss K. YORKE.

Mrs. L. FRANCE.

Mrs. K. WILLIAMS.

Judges for Best in Show:

Miss K. YORKE. Mrs. M. BRUNTON. Miss K. WILSON.

Referee Judge: Mrs. I. G. HANCOX.

OPEN TO THE PUBLIC, 12.30 p.m. to 5.30 p.m.

Admission 1/6. Children 6d.

Those wishing to view the Judging will be admitted at 10 a.m. on payment of 2/6. This includes admission for the whole day.

Public admitted until 5 o'clock.

The Notts. & Derbys. Cat Club

President: MISS K. YORKE.

Vice-President: F. C. TOMLINSON, Esq.

◆
THE ALL BREED CLUB

◆
CLASSES GUARANTEED AT ALL SHOWS FOR ALL
MEMBERS.

Subscription - 5/- per annum
Entrance Fee - 2/6
Life Membership - £3/3/0 Single; £5/5/0 Double.

JOIN NOW AND COMPETE FOR THE TROPHIES
OFFERED AT **THIS SHOW.**

Chairman: J. H. A. MARTIN, Esq.

Hon. Secretary: Mrs. M. E. BASTOW,
114, Radcliffe Road, WEST BRIDGFORD, Notts. Tel. 85018.

Hon. Treasurer: T. S. V. HEROD, Esq.
"Clevelands," Muckley Corner, LICHFIELD, Staffs.

Telephone: Brownhills 3230.

PEDIGREE FORMS, 1/6 per doz.—APPLY SECRETARY.

SHOW RULES.

1. All cats are eligible for this Show if registered with the Governing Council of the Cat Fancy, Mr. W. A. Hazeldine, Roundwood Way, Banstead, Surrey.

2. Exhibits at the Club's Shows are only received on the condition that the Club shall not be responsible for any loss or damage to cats, boxes or baskets, or in any other way.

3. The Committee reserve the right to cancel or amalgamate any of the Classes. Full prize money will be paid in all Classes. Exhibitors are requested to cash their cheques at once, so that the Show account can be closed.

4. Exhibitors must fill correctly, sign and deliver the Club's authorised entry form before any Show takes place, and they are held solely responsible for the right description of their exhibits, and if prepared to sell same, must state the price on the entry form. Should any description of an exhibit so sold be found to be false or erroneous after sale, the exhibitor must receive back the exhibit and refund the purchase money in full. No cat can be claimed until 4 p.m. on the day of the Show, and if there should be more than one claimant the cat must be put up to auction.

5. Sale of exhibits must be made at the SHOW MANAGER'S TABLE ONLY, and payment made at the time they are claimed. Ten per cent. will be deducted from all prices paid. If there are two or more claims for the same exhibit it will be offered by auction at 4 p.m., and 50 per cent. deducted over and above all such catalogue price, and no alteration can be made in price during the Exhibition except by payment of 2/- per cat. Price of cat does not include the basket.

6. Judges are empowered to withhold any prize or Championship in any Class if the exhibits do not in their opinion possess sufficient merit.

7. Prizes will be paid from the Judges' Award Slips, and exhibits sold from the entry forms only.

8. Small white blankets and small sanitary tins, without colour or marks, will be allowed in pens. Judges are instructed to pass any pens containing decorations or distinguishing objects.

9. Should any of the Judges be prevented from fulfilling their engagements, the Executive Committee reserve to themselves the right of appointing other Judges to fulfil their duties.

10. The prescribed declaration on the Club's Show entry form that the exhibitor is the BONA FIDE OWNER of the exhibit, and that the exhibit is offered for exhibition subject to the Club's Show Rules and Regulations, must be signed and forwarded to the Show Secretary with the entry fees. If a cat belongs to more than one person, both must be members to compete for cups, etc.

11. No cats or kittens will be accepted unless accompanied by their owner or representative on both journeys.

12. Exhibits actually received into the Show Hall cannot be withdrawn from competition without the Committee's sanction.

13. The Committee reserve to themselves the right to refuse any entry without giving a reason.



CATS UNDER EXPERIMENT

A Member of Parliament, after paying a visit to a laboratory where cats were being experimented upon, described the horrors he had seen, and ended by saying: "I should have 'liked to smash the whole place up.'" Thousands of cats are used every year for such experiments and, being sensitive creatures, they suffer greatly.

Please help to end this horrible practice.

Write for information to:

**BRITISH UNION FOR THE ABOLITION OF VIVISECTION
(B.U.A.V.) 47, WHITEHALL LONDON, S.W.1.**

14. An announcement in "Fur and Feather" of any alteration or addition made in the Schedule or in these Regulations, shall be deemed sufficient notice thereof.

15. No late entries will be accepted under any condition.

16. Exhibitors wishing to advertise for sale a cat or kitten, which is not priced in the Catalogue, must apply at the Secretary's Table for an official "For Sale" card.

17. Should any exhibit be disqualified by the examining Veterinary Surgeon it must leave the Hall immediately, and if in his opinion it is desirable, all other exhibits from the same cattery and the owner thereof, shall be debarred from attending the Show.

GENERAL REGULATIONS AND RULES FOR THIS SHOW.

The Exhibition is held under the Rules of the Governing Council of the Cat Fancy and is open to all.

A Penning Fee of 1/- will be charged on single pens and 2/6 for double pens.

RECEIPT OF EXHIBITS will take place at the entrance to Drill Hall, where the Show will be held, from 7 p.m. until 9 p.m. of the evening previous to the opening day, 8th January, 1953, and also before 9.30 a.m. of the opening day, 9th January, 1953.

The Show will be open to the public at 12.30 o'clock. Admission 1/6. Tickets, 10 a.m. to 5.30 p.m., 2/6, but before 12.30 o'clock it must be distinctly understood that no one will be allowed in the gangways.

NOTE: The required number of tallies will be forwarded to each exhibitor, which must be hung round the neck of each exhibit by means of a white ribbon or tape. Receipt for entry fees will be forwarded with tallies.

NO EXHIBIT TO BE PENNED before being examined by the Club's Veterinary Surgeons. Any exhibitor so doing will be disqualified from competitions and all fees paid forfeited.

This rule must be strictly enforced.

AFTER JUDGING IS OVER, no exhibit must be removed from its pen other than by exhibitor.

This rule applies to everyone, and must be strictly enforced in the general interest.

EARLY REMOVALS. Exhibitors from a distance of 75 miles, if desirous of removing any exhibit, may do so at 5.0 p.m. free of charge, otherwise 2/6 will be charged for each single exhibit, 2/- if two or more; under special passes issued by the Show Manager.

JUDGING will commence at 10.15 a.m. on 9th January, 1953.

THE SIAMESE CAT CLUB

Founded 1901

President: SIR COMPTON MACKENZIE

THE SIAMESE CAT CLUB

- Is the largest specialist Cat Club in Europe
- Advises on all matters pertaining to the breed
- Offers Silver Cups and Specials at all Championship Shows

Hon. Treasurer:

B. A. STIRLING-WEBB, Esq.,
Asgill House,
Old Palace Lane,
Richmond, Surrey
Tel. Richmond 1561

Hon. Secretary:

Mrs. SAYERS,
Barbarons,
Dunsfold,
Surrey
Tel. Dunsfold 271

Annual Subscription	-	7	6
Entrance Fee	-	£1	1 0
Life Membership	-	£5	5 0
News-Sheet	-	5/-	per annum

DEFINITION OF CLASSES.

KITTENS. For Kittens not exceeding 9 months old on the day of Show.

LIMIT CLASSES. For Cats or Kittens which have not won more than four 1st prizes under the Governing Council Rules.

SPECIAL LIMIT CLASSES. For Cats or Kittens which have not won more than two 1st prizes under the Governing Council Rules.

NOVICE CLASSES. For Cats or Kittens which have not won a 1st prize at Shows under the Rules of the G.C.C.F.

MAIDEN CLASS. For Cats or Kittens which have not won 1st, 2nd, or 3rd prizes at Shows under the Rules of the G.C.C.F.

SENIOR. For Cats over two years old on day of Show.

JUNIOR. For Cats under two years old on day of Show.

BRACE. For two Cats belonging to the same exhibitor, each of which must be entered in at least one other Class.

PAIR. For two Kittens belonging to the same exhibitor, each of which *must* be entered in at least one other class.

Brace exhibits are judged on individual merit, Pairs on their similarity to each other.

NOVICE EXHIBITORS' CLASS. For Cats or Kittens whose owners have never won a prize.

RADIUS CLASSES. For exhibitors residing north of a line drawn through the town of Trent, Derbyshire.

NEUTERS can only compete in their own Classes.

STUD CATS. To be judged by progeny only. Both must be present.

BROOD QUEENS. To be judged by progeny only. Both must be present.

BREEDERS. For Cat or Kittens bred by exhibitor.

Stud Cats and Brood Queens will be penned with their own particular breed.

LITTER CLASS. For three or more Kittens of the same litter, over 2 and under 3 calendar months on the day of the Show.

CHAMPIONSHIP CERTIFICATES.

N.B. The following Rule was passed at the Meeting of the G.C.C.F. held on 10th July, 1935:—

“When the number of exhibits in the two open Classes is below seven, only one certificate should be given. If, however, the winner of the opposite sex be of very high quality, the Judge may be empowered to give the second championship, subject to the approval of another recognised Judge of that breed, who must initial award slip.”

SOUTHWAY BLUE PERSIANS

The Cattery that BREEDS the Winners

- **INT. CH. SOUTHWAY NICHOLAS**
Best Exhibit, Paris, 1948.
Best Exhibit, Paris, November, 1948.
Best Exhibit, November, 1949.
Best Exhibit, Rome, May, 1951.
- **INT. CH. SOUTHWAY WIZARD**
Best Exhibit, The Hague, 1947.
Best Exhibit, The Hague, February, 1951.
- **SOUTHWAY KAREN**
Best Exhibit, Beeston, 1944.
- **SOUTHWAY VALERIE**
Best L.H. Exhibit, Nottingham, 1939.
- **INT. CH. SOUTHWAY REVELLER**
Best Exhibit, Lausanne, November, 1950, Switzerland.
Best Exhibit, Paris, October, 1952.
- **CH. SOUTHWAY RASCAL**
Best Exhibit, Nottingham, 1949.
Best Exhibit, Paris, May, 1951.
- **CH. SOUTHWAY CRUSADER**
Sire of—
- **CH. TALISMAN OF KNOTT HALL**
Best Exhibit, Paris, May, 1950.
- **CH. SOUTHWAY JOSEPHINE**
Best Blue Adult, Croydon, 1950.
- **CH. DYLAN OF ALLINGTON**
- **CH. THIEPVAL ENCHANTRESS**
- **CH. THIEPVAL WANDERER**
- **SOUTHWAY BILLIE**
Best Kitten, Herts. and Middlesex, 1950.
- **SOUTHWAY BEAU**
Best Blue Kitten, Sandy, 1950.
First and Ch., Ghent, 1951.
- **SOUTHWAY MERRY**
Best Kitten, Croydon, 1948

Southway Monarch
Paladin of Knott Hall

Julie of Knott Hall
Southway Echo

J. H. A. MARTIN
"SOUTHWAYS," HELPRINGHAM, SLEAFORD LINCS.
Tel.: Swaton 244.

PRIZE MONEY AND ENTRY FEES.

OPEN ADULT CLASSES where Championships are Offered:—

Prize Money: 1st, £1; 2nd, 10/-; 3rd, 5/-.

ENTRY FEE: Members of the N. & D.C.C., 6/-.
Non-Members, 7/-.

HOUSEHOLD PET CLASS: Entry Fee, 2/6.

Prize Money: 1st, 7/6; 2nd, 5/-; 3rd, 3/6.

ALL OTHER CLASSES:

Prize Money: 1st, 15 -; 2nd, 7/6; 3rd, 4/6.

ENTRY FEE: Members of the N. & D.C.C., 5/-.
Non-Members, 6/-.

If entries permit, extra Prize Money will be given, or classes split.

Open Adult Classes where Championships are given:—

Nos. 1, 2, 4, 6, 7, 9, 10, 12, 13, 15, 16, 18, 19, 21, 22, 33, 34, 37, 38.,
41, 42, 64, 65, 70, 71, 73, 80, 81, 82, 83, 84, 85, 86, 87, 88, 88A, 89, 90.
Neuter Premier Nos. 105, 106, 107.

GUARANTORS AND DONORS TO THE SHOW FUND.

The Committee of the Notts. and Derbys. Cat Club wish to thank all those who have offered Special Prizes, and also the following who have sent donations to the Show Fund or guaranteed Classes:—

The Governing Council of the Cat Fancy; The National Cat Club; The Siamese Cat Club; The Herts. and Middlesex Cat Club; The Red, Cream, Tortie, Blue-Cream and Brown Tabby Society; The Southern Counties Cat Club; The Siamese Cat Society of the British Empire; The Chinchilla, Silver and Smoke Society; The Midland Counties Cat Club; The Blue-Point Siamese Cat Club; The Black and White Cat Club; The Kensington Kitten and Neuter Cat Clubs (Incorp); The Croydon Cat Club; The Short-hair Society of Great Britain; and the Manx Cat Club (Incorp); The Blue Persian Cat Society; Yorkshire County Cat Club; Mr. and Mrs. L. Hancox; Miss J. Fair; Miss M. Hirst; Mrs. Burns; Mrs. L. McVady; Mr. and Mrs. A. Hancox; Mr. F. Tomlinson; Mr. and Mrs. J. Martin; Mrs. L. Rosenthal; Mrs. Newton; Mrs. Wood; Miss L. Pettitt; Dr. Atwell; Mr. G. Bastow; Mrs. Gilchrist; Mrs. A. Vize; Mrs. U. Hillyer; Miss Jury; Miss E. Langston; Miss L. Fraser; Mr. Matthewson; Mr. and Mrs. Lamb; Mrs. C. Prince; Mrs. F. Whitby; Mrs. Dyer; Mrs. Budd; Mr. Price; Mr. Winder; Mrs. Grace de Udy; Mrs. Warren; Mr. and Mrs. Hammond; Mrs. Stayner; Mrs. F. E. Walker; Mrs. Rippin; Mrs. J. Edwards; Mrs. E. H. Tomlinson; Mr. G. B. Allt; Miss McEwan; Mrs. B. Atwell; Mr. Nicholas; Mrs. A. Lamley; Mr. and Mrs. Gurney.

FOR YOUR PETS' SAKE

BUY GOOD MEAT

Horseflesh for human consumption

Rabbits - Cooked Meats - Brawns

Cat and Dog Food - Dog Biscuits

Lites and Melts



**ALL THE ABOVE CAN BE POSTED TO YOUR
DOOR BY A 24-HOUR SERVICE.**

Prices are reasonable :: All meat is boneless



For details, write or 'phone—

W. T. THURKLE LTD.

Reg. Office:

**207, Coldharbour Lane, Brixton,
London, S.W.9.**

Telephone: Brixton 3574.

CLASSIFICATION.

Classes marked * are guaranteed.

The Committee have the power to cancel or amalgamate any Classes not already guaranteed that have not more than SEVEN entries. Announcement of any alteration in the Schedule will be made in "Fur and Feather" and will be deemed notice.

Abbreviations.

L.H.	Long Haired	S.H.	Short Haired
A.V.	Any Variety	A.C.	Any Colour
M.	Male	F.	Female
S.P.	Seal Pointed	B.P.	Blue Pointed
A.O.V.	Any Other Variety		

Each Exhibitor sending £2 or over in Entry Fees and/or Donations will receive a Complimentary Ticket to the Show

HOTELS IN DERBY.

	Telephone
CLARENDON, Station Road	Derby 44466
YORK, Midland Road	" 45024
MIDLAND STATION HOTEL	" 45894
FRIARY, Friar Gate	" 45445
WHITE HOUSE, The Morledge, Derby	" 37691
DERWENT, The Spot, Derby	" 44873
CARLTON, 116, London Road	" 46534
WAVERLEY, 20, Midland Road, Becketwell	" 48901

HOT & COLD LUNCHEONS

*will be obtainable in the
Show Hall and a*

BUFFET

*will be available throughout the Show
for the convenience of exhibitors
and visitors.*

PINCOP SIAMESE

AT STUD
THE S.P. MALE OF REPUTE

SIRE OF

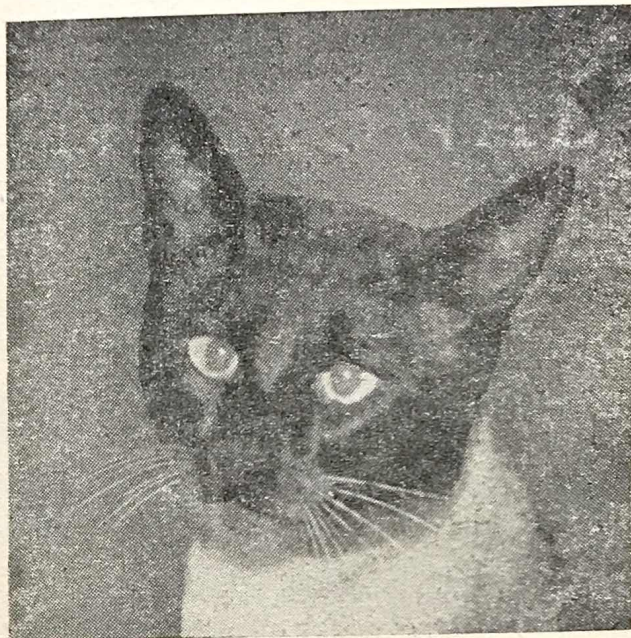

**Quantocks
Gossamer**
S.P. female
making
International
repute in
Stockholm.

**Champion
Maiz-Mor-
Marmaduke**
(Australia)

**Maiz-Mor-
Marquis**
1st and Ch.
H. & M.C.C.
Show, 1952.

CHAMPION MORRIS TUDOR

Winner of 7 Challenge Certificates.
Winner of Stud Cup Siamese C. Club, 1950.

AND NOW . . .

PINCOP SIMON

Sire: **Dalewood Kotererua**. Dam: **Eastwick Rima**.
The S.P. Male with the Glorious Eye Colour. The
Kitten winner of 1951. 1st and Ch. S.W.C.C.C. Show,
Sept., 1952 (to a limited number of approved Queens)

ALSO . . .

The well known **B.P.**
CHAMPION

PINCOP AZURE KYM

Sire of
Winner of 7 Challenge Certificates.
Best Exhibit Siamese C.C. Ch. Show,
1948.

AND OTHER WELL BRED MALES

QUEENS

PINCOP AZURE ZELDENA
EASTWICK RIMA
PINCOP POPPET

**KITTENS
FOR
SALE**

**Blue Pointed
Seal Pointed
Chocolate Pointed**

Enquiries: **MRS. O. M. LAMB**,
"TWYLANDS," GRANGE HILL, HALESOWEN, Nr. B'HAM
Telephone: HAlesowen 1226.

***Class 6.—BLACK CAT, MALE.**

Judge: MISS RODDA.

- ab (
- 1 Mrs. U. E. Hillyer, CHAIRMAN OF CARNE, 13.4.50. Sire, Valleyend Blue Prince. Dam, Colleen of Carne. Breeder, Mrs. Newton. Also in Class 51.
 - 2 Mrs. A. E. Vize, BOURNESIDE BLACK TURVY, 31.5.50. Sire, Ch. Bourneside Black Diamond. Dam, Bourneside Fifi. Breeder, Mrs. E. Aitken.

***Class 7.—BLACK CAT, FEMALE.**

Judge: MISS RODDA.

- 2
- 1a
- 3 Mrs. C. Prince, CROWDECOTE MISTRESS TOPSY, 10.9.50. Sire, Crowdecote Bo-Bo. Dam, Crowdecote Juliet. Breeder, Exhibitor.
 - 4 Mrs. V. Baker, BRAZEN HEAD VENUS, 6.10.51. Sire, Ch. Chadhurst Sambo. Dam, CHADHURST HEATHER. Breeder, Exhibitor. Also in Classes 46, 49, 50, 52, 59, 113.

***Class 8.—BLACK KITTEN (3-5 months), M. or F.**

Judge: MISS RODDA.

- 1
- 5 Mrs. E. C. Warren, SARISBURY MIRIAM, 9.9.52. Sire, Ch. Harpur Blue Boy. Dam, Sarisbury Sheba. Breeder, Exhibitor. Also in Classes 47, 55, 56, 122, 145, 147.

Class 8a.—BLACK KITTEN (5-9 months), M. or F.

Judge: MISS RODDA.

Cancelled—no entries.

Class 9.—BROWN TABBY CAT, MALE.

Judge: MRS. BAZELEY.

Cancelled—no entries.

Class 10.—BROWN TABBY CAT, FEMALE.

Judge: MRS. BAZELEY.

Cancelled—no entries.

Class 11.—BROWN TABBY KITTEN (3-9 months), M. or F.

Judge: MRS. BAZELEY.

- ab (
- 6 Mrs. and Miss Lambert, TRELYSTON CAMEO (F.), 17.6.52. Sire, Trelyston Jasper. Dam, Ch. Trelyston Girasol. Breeder, Miss J. F. Cathcart. Also in Classes 122, 130a.
 - 7 Mrs. and Miss Lambert, JUNGLE TIGER ORCHID, 14.7.52. Sire, Jungle Dragon Fly. Dam, Nepeta of Rockvilla. Breeder, Miss M. S. Paton. Also in Class 56.

DEEBANK BLUE and CREAM PERSIANS

— AT STUD —

MALMARY TAFETEACE (Blue)

by Mokoia Tafete ex Skeete Gaye.

Grand-Sires: Ch. Mischief of Bredon. Ace of Pensford.

SNAB HORNBLOWER (Blue)

by Ch. Baralan Boy Blue ex Snab Silver Slippers.

WALVERDENE MAJOR (Cream)

by Mighty of Sunfield ex Walverdene Sandra Mia.

DEEBANK TOBY (Cream)

by Ch. Bayhorne Minton ex Deebank Sandra.

Queens met by arrangement—**LIVERPOOL CENTRAL.**

MISS BULL

ELM COTTAGE - THORNTON HOUGH - WIRRAL
CHESHIRE. 'Phone: T.H. 214.

YORKSHIRE COUNTY CAT CLUB

SHOW

to be held in the

Corn Exchange - The Calls - Leeds

Saturday, 14th February, 1953

Good centre for trains, trams and 'buses.

JOIN THE CLUB NOW
and compete for the Yorkshire Trophies.

President: MISS E. WENTWORTH FITZWILLIAM, Slingsby Hall, Yorks.

Show Managers:

MRS. F. E. TAYLOR (Treasurer), Rowley Grange, Scarcroft, Near Leeds.

Tel.: Thorner 307.

And MISS G. M. BOLTON, (Secretary), West View, Oakworth, Keighley.

Tel.: Haworth 3291.

***Class 12.—RED TABBY CAT, MALE.**

Judge: MRS. BAZELEY.

- 1ch 8 Miss Leigarde Fraser, HENDON ORSINO, 27.4.51. Sire, Ch. Hendon Sir Roderic. Dam, Ch. (U.S.A.) Eastmoor Doll Dance. Breeder, Exhibitor. Also in Classes 49, 52, 112, 121, 130, 135, 141, 145.

Class 13.—RED TABBY CAT, FEMALE.

Judge: MRS. BAZELEY.

Cancelled—no entries.

***Class 14.—RED TABBY KITTEN (3-9 months), M. or F.**

Judge: MRS. BAZELEY.

- ab 9 Mrs. U. E. Hillyer, HILLGARTH JORMA (M.), 28.4.52. Sire, Ch. Chadhurst Sambo. Dam, Crazipatch of Carne. Breeder, Mrs. Gilbert. Also in Class 56.

Class 15.—SILVER TABBY CAT, MALE.

Judge: MISS K. YORKE.

Cancelled—no entries.

***Class 16.—SILVER TABBY CAT, FEMALE.**

Judge: MISS K. YORKE.

- 1ch 10 Miss E. L. Jury, BUNTY OF ROCKVILLA, 16.5.48. Sire, Robert of Silverleigh. Dam, Ch. Lucie Amelia of Rockville. Breeder, Miss M. S. Paton.

**Class 17.—SILVER TABBY OR SMOKE KITTEN (3-9 months),
M. or F.**

Judge: MISS K. YORKE.

- 1 11 Mr. and Mrs. Gurney, DORSTAN DOMINIQUE, 22.5.52. Sire, Unregistered. Dam, Shelley. Breeder, Exhibitors. Also in Class 55.

***Class 18.—TORTOISESHELL CAT, M. or F.**

Judge: MRS. BAZELEY.

- 1ch 12 Mrs. E. H. Tomlinson, CH. PEKEHOLM POMONA (F.), 27.5.49. Sire, Ch. Black Beret. Dam, Ch. Pekeholm Paprika. Breeder, Exhibitor. Also in Classes 49, 51, 113, 121, 130, 135, 141.
- 2 13 Mrs. G. M. Budd, NIDDERDALE GOLDSTONE (F.), 25.5.50. Sire, Widdington Wacry. Dam, Salewhele Magog. Breeder, Mrs. Wridgway. Also in Classes 51, 130, 135.
- R 14 Miss E. L. Jury, CROWDECOTE MISTRESS PATCH (F.), 3.11.48. Sire, Areley Rondo. Dam, Crowdecote Juliet. Breeder, Mrs. C. Prince.

THE GOVERNING COUNCIL OF THE CAT FANCY

REGISTRATIONS AND TRANSFERS FOR ALL BREEDS
must be sent to the Secretary, with the exception of Siamese
S.P., B.P. and C.P., and these should be sent to the—

Assistant Secretary: MR. K. J. AITKEN,
2, Commonfield Road, Banstead, Surrey.

No. 9 LIST OF CATS AT STUD - Price 6d.

THE STANDARDS OF POINTS - Price 2/-

VOLUME 10 OF THE STUD BOOK - Price 3/6

The above are post free and may be obtained from the
Secretary: MR. W. A. HAZELDINE,
1, Roundwood Way, Banstead, Surrey.

AT STUD

SILKEN TASSEL

Sire: CHAMP. PENGLIMA PERTAMA.
Dam: PROUD PHILOMELA.

RYECROFT RENOUN

Sire: MYSTIC DREAMER.
Dam: CHAMP. SOUTHWOOD SUNYA.
To a few Queens in 1953.

CATTERY ALWAYS OPEN TO INSPECTION.

Fee: £2/2/0 and return carriage.

MRS. ELSIE MARGINSON
BODKIN, LIGHTFOOT LANE, FULWOOD, PRESTON.

Tel.: Broughton 336.

- VN^e 15 Mrs. Grace de Udy, GRACEFIELD BROWN FAIRY, 5.7.49. Sire, Tancor Torch. Dam, Kala Katrina. Breeder, Mrs. Sheppard. Also in Classes 57, 58, 62.
- 3 16 Mrs. Grace de Udy, GRACEFIELD MYSTERY, 15.5.51. Sire, Danehurst Sultan. Dam, Gracefield Brown Fairy. Breeder, Exhibitor. Also in Classes 49, 57, 58, 139.

***Class 19.—TORTOISESHELL AND WHITE CAT, M. or F.**

Judge: MRS. BAZELEY.

- 2 17 Mrs. Grace de Udy, REDWALLS FANTASY, 9.8.50. Sire. Unregistered. Dam, Anchor Petite Beurre. Breeder, Mrs. E. M. Hacking. Also in Classes 58, 139.
- 12 18 Mrs. P. Chapman, CH. HENDON SNOW MAIDEN, 25.4.50. Sire, Ch. Hendon Lysander. Dam, Ch. Dinkie Bell. Breeder, Mrs. Campbell-Fraser. Also in Classes 130, 135, 139.

Class 20.—TORTOISEHELL OR TORTOISEHELL AND WHITE KITTEN (3-9 months), M. or F.

Judge: MRS. BAZELEY.

Cancelled—no entries.

Class 21.—BLUE CAT, MALE.

Judge: MRS. M. BRUNTON.

- Ue 19 Mrs. D. M. Rees, ARELEY BLUE GALLION, 1.8.51. Sire, Ch. Barralon Boy Blue. Dam, Areley Arrabella. Breeder, Miss D. Clarke. Also in Classes 23, 25.
- 3 20 Mrs. S. S. Culley, Ch. THIEPVAL WANDERER, 10.7.49. Sire, Ch. Southway Crusader. Dam, Glenshee Powder Puff. Breeder, Mrs. Crickmore. Also in Classes 24, 53, 112, 121, 124, 131, 135, 139, 141, 145, 57.
- ab 21 Mrs. S. Watts, PEDMORE SWEET WILLIAM, 25.2.49. Sire, Nicholas of Dunesk. Dam, Elise of Hadley. Breeder, Mrs. Cutler. Also in Classes 59, 24, 135.
- c 22 Mrs. S. Jessop, JULIAN OF HADLEY, 6.7.50. Sire, Cedric of Hadley. Dam, Deebank Meadow Sweet. Breeder, Miss Fisher. Also in Classes 53, 112, 124, 24.
- 2 23 F. C. Tomlinson, Esq., PALADIN OF KNOTT HALL, 8.5.48. Sire, Ch. Southway Crusader. Dam, Pickles of Knott Hall. Breeder, Exhibitor. Also in Classes 24, 57, 112.
- ab 24 Miss E. Langston, CH. DYLAN OF ALLINGTON, 27.7.49. Sire, Ch. Southway Crusader. Dam, Ch. Mair of Allington. Breeder, Exhibitor. Also in Classes 24, 26, 124.
- R 25 Mesdames Broxton and Robinson, MALMARY SONOFTAFF, 12.5.49. Sire, Mokoia Tafete. Dam, Skeete Gaye. Breeder, Mrs. Winwood. Also in Classes 57, 58, 61, 135.
- 12 26 Mrs. L. McVady, CH. GAYDENE RUDOLPH, 6.6.51. Sire, Thiepval Beau Ideal. Dam, Gaydene Candy-Kisses. Breeder, Exhibitor. Also in Classes 25, 26, 57, 112, 121, 124, 134, 135, 139, 141, 145.
- VN 27 Mrs. M. E. Bastow, SOUTHWAY ECHO, 5.8.47. Sire, Dickon of Allington. Dam, Southway Whiz. Breeder, Mr. J. H. A. Martin. Also in Classes 24, 61, 112.

SYLVANDENE CHINCHILLAS

CONSTANT WINNERS SINCE 1943.

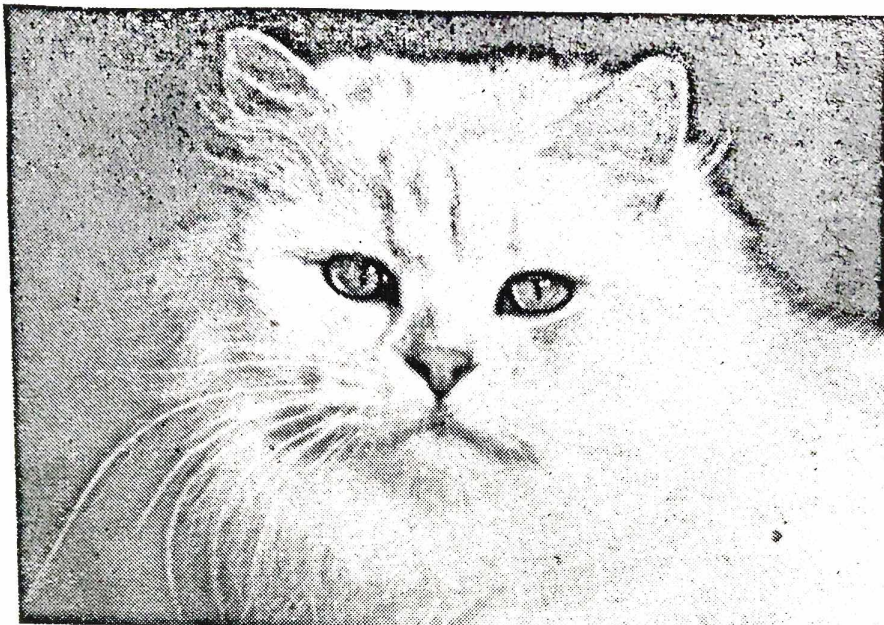

Queens: SYLVANDENE SPARKLE. SYLVANDENE SALOME, 2 C.C.s
At Stud—CH, SYLVANDENE SOLOMAN. Fee: £2-2-0 and expenses.
SOLOMAN is a true Chinchilla. Long flowing coat of real colour.
Beautiful green eyes and perfect physique.

Owner: MRS. J. F. BARKER, Sylvan House, 49 Church Street, Ilkeston,
Derby.

All Cats are looking to you . . .

TO HELP

THE ANIMAL HEALTH TRUST

FELINE SECTION

in its work against animal diseases.

ENROL YOUR CAT AS A "TRUSTY"

5/- per Cat.

Donations to: THE ANIMAL HEALTH TRUST,
232, Abbey House,
Victoria Street, S.W.1.

Class 22.—BLUE CAT, FEMALE.

Judge: MRS. M. BRUNTON.

- Mc 28 Mrs. S. S. Culley, UPLANDS BLUE FAY, 20.7.51. Sire, Ch. Oxleys Peter John. Dam, Bayhorne Venus. Breeder, Mrs. D. M. Rees. Also in Classes 23, 25, 57, 59, 113, 124, 131.
- R 29 F. C. Tomlinson, Esq., SNAPS OF KNOTT HALL, 22.8.51. Sire, Gwynn of Allington. Dam, Toots of Knott Hall. Breeder, Exhibitor. Also in Classes 23, 25, 26, 57, 113, 121, 124, 145.
- A 30 Mrs. F. E. Taylor, MY LOVE OF KENTON, 17.6.50. Sire, Oxleys Smasher. Dam, Wisp of Kenton. Breeder, Exhibitor. Also in Classes 26, 53, 113, 121, 124, 131, 135, 141, 145.
- 31 Mrs. V. Marchant, PETITE ELFINETTE, 15.7.51. Sire, Ch. Oxleys Peter John. Dam, Trenton Minx. Breeder, Mrs. Pattison. Also in Class 25.
- C 32 Miss D. A. Anderton, GLENFIELD LAVENDER, 15.8.51. Sire, Malmary Tafetace. Dam, Glenfield Jennifer. Breeder, Mrs. Oakley. Also in Classes 25, 59, 113.
- 3 33 Mesdames Broxton and Robinson, MALMARY BABETTE, 12.5.49. Sire, Mokoia Tafete. Dam, Skeete Gaye. Breeder, Mrs. Winwood. Also in Classes 57, 58, 145.
- 34 Mrs. C. Prince, CROWDECOTE MI-MI, 19.6.49. Sire, Cedric of Hadley. Dam, Crowdecote Cleo. Breeder, Exhibitor. Also in Class 26.
- 35 Mr. P. R. Laughton, BLUE STAR AMANDA, 4.7.51. Sire, Idmiston Candytuft. Dam, Idmiston Terina. Breeder, Mrs. G. Pond. Also in Classes 23, 25, 46, 53, 59, 113, 131.
- ch 36 Mrs. L. McVady, GAYDENE CANDY-KISSES, 21.5.50. Sire, Ch. Baralan Boy Blue. Dam, Mary Rose of Dunesk. Breeder, Exhibitor. Also in Classes 24, 26, 57, 62, 113, 121, 124, 134, 135, 139, 141, 145.
- 2 37 Mrs. M. E. Crickmore, CH. THIEPVAL ENCHANTRESS, 7.6.48. Sire, Ch. Southway Crusader. Dam, Glenshee Powder Puff. Breeder, Exhibitor. Also in Classes 24, 26, 57, 58, 113, 121, 124, 135, 141.
- A 38 Miss Norah Woodifield, HATHAWAY HYACINTH, 21.6.51. Sire, Malmary Sonoftaff. Dam, Redwalls Crinoline. Breeder, Miss L. Elliott. Also in Classes 23, 25.
- Mc 38a Master Roger Parker, TRENTON TERESA, 7.8.50. Sire, Ch. Oxleys Peter John. Dam, Stanforth Dauntless Lady. Breeder, Mrs. Harrington-Harvard. Also in Classes 24, 121, 124.

Class 23.—BLUE CAT NOVICE, M. or F.

Judge: MRS. M. BRUNTON.

- R 19 Mrs. D. M. Rees, ARELEY BLUE GALLION (M.). See Class 21.
- 3 28 Mrs. S. S. Culley, UPLANDS BLUE FAY (F.). See Class 22.
- 2 29 F. C. Tomlinson, Esq., SNAPS OF KNOTT HALL (F.). See Class 22.
- VUC 35 Mr. P. R. Laughton, BLUE STAR AMANDA (F.). See Class 22.
- 1 38 Miss N. Woodifield, HATHAWAY HYACINTH (F.). See Class 22.

BLUE PERSIAN AT STUD

JULIAN OF HADLEY (G 66 F, 55 D 35)

(Sire: CEDRIC OF HADLEY). (Dam: DEEBANK MEADOW SWEET).
Lovely pale coat and copper eyes. Sure sire and very gentle.

FEES: 2 GUINEAS.

Mrs. JESSOP, 31, Scholes Street, Broughton, Salford, Lancs.

Tele.: CHE 1758.

CROYDON CAT CLUB

ALL BREEDS

MANY VALUABLE TROPHIES OFFERED FOR COMPETITION.

Classes guaranteed at all Shows.

The Financial Year starts February 1st, 1953.

Subscription: 5/- per annum. Entry Fee: 2/6d.

Hon. Secretary: MRS. E. TOWE, Flat 1, Danehurst, Old Lane, St. John's,
Crowborough. (Tel. 1241).

Hon. Treasurer: MRS. P. HUGHES, 23, Beresford Road, Cheam, Surrey.
(Tel. VIG 3284)

BARWELL CATTERY

PERSIAN RED TABBIES

excelling in lovely type and eyes, colour and markings.

LOVELY LONG HAISED TORTIES

BRITISH SHORT HAIR RED TABBIES

Sired by CH. VECTENSAN ANACONDA ex. CH.
BARWELL BENA. Really S.H. Distinct markings.

MRS. DENYS FAWELL - THE LAWNS - SALHOUSE - NORWICH.
Telephone: Salhouse 226.

HERTS. & MIDDLESEX CAT CLUB

SPECIAL PRIZES AND CLASSES AT SHOWS.

Subscription 5/- per annum. Life Membership £3/3/0.

Hon. Secretary:

MR. P. DUNKS,
38, Lexden Road,
Acton, W.3.
Tel.: Acorn 3367.

Hon. Treasurer:

MRS. V. PARKER,
31, Hempstead Road,
Kings Langley, Herts.
Tel.: Kings Langley 2996.

Class 24.—BLUE CAT, SENIOR, M. or F.

Judge: MRS. M. BRUNTON.

- R
Mc
3
ab
2
VME
ab
- 20 Mrs. S. S. Culley, CH. THIEPVAL WANDERER (M.). See Class 21.
22 Mrs. S. Jessop, JULIAN OF HADLEY (M.). See Class 21.
23 F. C. Tomlinson, Esq., PALADIN OF KNOTT HALL (M.). See Class 21.
36 Mrs. L. McVady, GAYDENE CANDY-KISSES (F.). See Class 22.
24 Miss E. Langston, CH. DYLAN OF ALLINGTON (M.). See Class 21.
37 Mrs. M. E. Crickmore, CH. THIEPVAL ENCHANTRESS (F.). See Class 22.
27 Mrs. M. E. Bastow, SOUTHWAY ECHO (M.). See Class 21.
21 Mrs. S. Watts, PEDMORE SWEET WILLIAM (M.). See Class 21.

c 38a **Class 25.—BLUE CAT, JUNIOR, M. or F.**

Judge: MRS. M. BRUNTON.

- VME
R
3
Mc
1
2
- 19 Mrs. D. M. Rees, ARELEY BLUE GALLION (M.). See Class 21.
28 Mrs. S. S. Culley, UPLANDS BLUE FAY (F.) See Class 22.
29 F. C. Tomlinson, Esq., SNAPS OF KNOTT HALL (F.). See Class 22.
32 Miss D. A. Anderton, GLENFIELD LAVENDER (F.). See Class 22.
31 Mrs. V. Marchant, PETITE ELFINETTE (F.). See Class 22.
35 Mr. P. R. Laughton, BLUE STAR AMANDA (F.). See Class 22.
26 Mrs. L. McVady, CH. GAYDENE RUDOLPH (M.). See Class 21.
38 Miss N. Woodfield, HATHAWAY HYACINTH (F.). See Class 22.

Class 26.—BLUE CAT, BREEDERS, M. or F.

Judge: MRS. M. BRUNTON.

- VME
ab
US
R
2
1
3
- 29 F. C. Tomlinson, Esq., SNAPS OF KNOTT HALL (F.). See Class 22.
24 Miss E. Langston, CH. DYLAN OF ALLINGTON (M.). See Class 21.
34 Mrs. C. Prince, CROWDECOTE MI-MI (F.). See Class 22.
30 Mrs. F. E. Taylor, MY LOVE OF KENTON (F.). See Class 22.
26 Mrs. L. McVady, CH. GAYDENE RUDOLPH (M.). See Class 21.
36 Mrs. L. McVady, GAYDENE CANDY-KISSES (F.). See Class 22.
37 Mrs. M. E. Crickmore, CH. THIEPVAL ENCHANTRESS (F.). See Class 22.

***Class 27.—BLUE KITTEN, MALE (3-6 months).**

Judge: Mrs. D. BRICE-WEBB.

- ab
1
- 39 Miss D. A. Anderton, STARKEY CYRUS, 22.9.52. Sire, Walverdine Major. Dam, Starkey Tosca. Breeder, Exhibitor. Also in Classes 47, 114.
40 Mrs. Guess, PENNHOMME PIERRE, 15.7.52. Sire, Oxleys Smasher. Dam, Charnock Jemima. Breeder, Exhibitor. Also in Classes 31, 32, 114.

Some of the most dreadful vivisection experiments are performed on Cats . .



**PLEASE DO SOMETHING PRACTICAL by JOINING
THE**

**NATIONAL
ANTI-VIVISECTION
SOCIETY**

92, Victoria Street - London, S.W.1



Life Membership - £5
Annual Membership - 10/- : Associate Membership - 2/6

MYOWNE CATTERY

AT STUD:

Famous Blues

CH. ASTRA OF PENSFORD

Fee: 3 Gns. and return carriage.

CH. MYOWNE GALLANT HOMME

Fee: 3 Gns. and return carriage.

Blacks

Long Hair BOURNESIDE BLACK TURVY

(Winner of 2 C.C.s).

Fee: 2 Gns. (until proved).

Short Hair BOURNESIDE INKY BIT

(Winner of 2 C.C.s).

Fee: 2 Gns.

MRS. A. E. VIZE

THE ORCHARD - BOLTERS LANE - BANSTEAD - SURREY

'Phone: Burgh Heath 3302.

QUEENS MET AT LONDON TERMINUS.

***Class 28.—BLUE KITTEN, FEMALE (3-6 months).**

Judge: MRS. D. BRICE-WEBB.

- 1 41 Mrs. J. Edwards, RONADA MISTY LAVENDER, 15.7.52. Sire, Oxleys Smasher. Dam, Charnock Jemima. Breeder, Mrs. L. E. Guess. Also in Classes 31, 47, 63, 135.
- 2 42 Mrs. F. E. Taylor, JOY OF KENTON, 6.9.52. Sire, Oxleys Smasher. Dam, Wisp of Kenton. Breeder, Exhibitor. Also in Classes 31, 32, 54, 60, 115, 125, 143, 48.
- ab 43 Mr. J. J. MacGarel, EVE'S DELIGHT, 23.8.52. Sire, Ch. Oxleys Peter John. Dam, Blue Angel. Breeder, Exhibitor. Also in Class 115, 125.
- 44 Mrs. C. Prince, CROWDECOTE CLEOPATRA, 4.8.52. Sire, Areley Rondo. Dam, Crowdecote Cleo. Breeder, Exhibitor. Also in Class 32.

Class 29.—BLUE KITTEN, MALE (6-9 months).

Judge: MRS. D. BRICE-WEBB.

- 1 45 Mrs. D. M. Rees, UPLANDS BLUE JASPER, 10.6.52. Sire, Ch. Thiepval Wanderer. Dam, Bayhorne Venus. Breeder, Exhibitor. Also in Classes 32, 114.
- ab 46 Mrs. U. E. Hillyer, HILLGARTH ADLAI, 8.7.52. Sire, Chairman of Carne. Dam, Serah Black Velvet. Breeder, Exhibitor. Also in Classes 31, 32, 47, 114, 125.
- R 47 Miss L. Pettitt, TULYAR, 21.5.52. Sire, Areley Rondo. Dam, Crowdecote Buttercup. Breeder, Mrs. C. Prince. Also in Class 31.
- 2 48 Mrs. M. E. Bastow, WESTBRIDGE COURTIER, 14.4.52. Sire, Southway Echo. Dam, Westbridge Angela. Breeder, Exhibitor. Also in Classes 31, 32, 125, 147.
- 3 49 Miss H. E. C. S. Robertson, HULLO LACHLAN, 1.7.52. Sire, Ch. Astra of Pensford. Dam, Brutessa. Breeder, Exhibitor. Also in Classes 31, 32, 54, 60, 114.

Class 30.—BLUE KITTEN, FEMALE (6-9 months).

Judge: MRS. D. BRICE-WEBB.

- 1 50 Mrs. K. M. Nilsson, RONADA SCHEHERAZADE, 27.4.52. Sire, Southway Echo. Dam, Ronada April. Breeder, Mrs. D. Brice-Webb. Also in Classes 54, 60, 115, 125, 135.
- 2 51 Mrs. V. Marchant, BLANMERLE BLUE FRILL, 9.6.52. Sire, Ch. Astra of Pensford. Dam, Petite Elfinette. Breeder, Exhibitor. Also in Classes 31, 32.
- R 52 Mrs. M. E. Crickmore, THIEPVAL SOLITAIRE, 6.5.52. Sire, Ch. Dylan of Allington. Dam, Ch. Thiepval Enchantress. Breeder, Exhibitor. Also in Classes 32, 58, 115, 122, 125, 143, 147.
- 3 53 Mrs. M. E. Bastow, UPLANDS BLUE JASMIN, 10.6.52. Sire, Ch. Thiepval Wanderer. Dam, Bayhorne Venus. Breeder, Mrs. D. M. Rees. Also in Classes 31, 54, 147.
- vnc 54 Mrs. I. M. Charity, HATHAWAY HARVEST MOON, 21.5.52. Sire, Malmory Sonoftaff. Dam, Redwalls Crinoline. Breeder, Miss L. L. Elliott. Also in Classes 54, 60, 115.

LADY BAY BLUE PERSIANS

KITTENS WITH PALE SOUND COATS AND
EXCELLENT EYE COLOUR USUALLY
FOR SALE.

MRS. W. E. BRADLEY
20, HOLME ROAD - WEST BRIDGFORD - NOTTS.

The Kensington Kitten & Neuter Cat Club

Supports Members' Classes in all the Leading Shows and is at all times ready to entertain and examine new ideas and suggestions for creating a more general interest in Cats and their well-being.

Subscriptions due on January 1st. 5/- per annum.

NEW MEMBERS WELCOMED.

Treasurer and Hon. Secretary:

FRANK B. WILLIAMS, 92, Chiltern Road, Sutton, Surrey.

BLUE PERSIAN CAT SOCIETY

The B.P.C.S. offers numerous Challenge Cups and Specials for competition at all Shows. Those interested in Blue Persians should join the above Society in order to compete for these.

Subscription 7/6 per annum. Entrance Fee 2/6. Life Membership £3 3s.

Year starts September 1st.

Hon. Secretary:

MISS J. M. FISHER, "Eveley," Standford, Bordon, Hants.
Telephone: Passfield 228.

BENNAVEN PERSIANS

AT STUD:

CH. THIEPVAL WANDERER (Blue)

(Sire: CH. SOUTHWAY CRUSADER. Dam: GLENSHEE POWDER PUFF).

SIRING PRIZE-WINNING KITTENS.

MRS. CULLEY

65, WESTBOURNE PARK - URMSTON - LANCS.
Tel.: Urmston 4160.

Class 31.—BLUE KITTEN, NOVICE, M. or F. (3-9 months).

Judge: MRS. D. BRICE-WEBB.

- VUC 41 Mrs. J. Edwards, RONADA MISTY LAVENDER. See Class 28.
ab 46 Mrs. U. E. Hillyer, HILLGARTH ADLAI (M.). See Class 29.
C 42 Mrs. F. E. Taylor, JOY OF KENTON (F.). See Class 28.
2 51 Mrs. V. Marchant, BLANMERLE BLUE FRILL (F.). See Class 30.
VUC 47 Miss L. Pettitt, TULYAR (M.). See Class 29.
R 53 Mrs. M. E. Bastow, UPLANDS BLUE JASMIN (F.). See Class 30.
3 48 Mrs. M. E. Bastow, WESTBRIDGE COURTIER (M.). See Class 29.
1 40 Mrs. L. E. Guess, PENNHOMME PIERRE (M.). See Class 27.
VUC 49 Miss H. E. C. S. Robertson, HELLO LACHLAN (M.). See Class 29.

Class 32.—BLUE KITTEN BREEDERS, M. or F. (3-9 months).

Judge: MRS. D. BRICE-WEBB.

- 1 45 Mrs. D. M. Rees, UPLANDS BLUE JASPER (M.). See Class 29.
ab 46 Mrs. U. E. Hillyer, HILLGARTH ADLAI (M.). See Class 29.
VUC 42 Mrs. F. E. Taylor, JOY OF KENTON (F.). See Class 28.
3 51 Mrs. V. Marchant, BLANMERLE BLUE FRILL (F.). See Class 30.
ab 44 Mrs. C. Prince, CROWDECOTE CLEOPATRA (F.). See Class 28.
VUC 52 Mrs. M. E. Crickmore, THIEPVAL SOLITAIRE (F.). See Class 30.
R 48 Mrs. M. E. Bastow, WESTBRIDGE COURTIER (M.). See Class 29.
2 40 Mrs. L. E. Guess, PENNHOMME PIERRE (M.). See Class 27.
VUC 49 Miss H. E. C. S. Robertson, HELLO LACHLAN. See Class 29.

***Class 33.—CREAM CAT, MALE.**

Judge: MRS. T. BAZELEY.

- ab 55 Mrs. K. Brough, GALTRES PETER JOHNSON, 25.5.51. Sire, Ch. Oxleys Peter John. Dam, Parkwood Nerika. Breeder, Mrs. K. Carbert. Also in Classes 52, 53, 112, 130, 131, 145.
56 Mrs. L. Dyer, CH. TOLLERTON TALISMAN, 22.5.49. Sire, Walverdene Major. Dam, Parkwood Nerika. Breeder, Mrs. Oakley. Also in Classes 51, 61, 112, 135.
1 57 G. B. Allt, Esq., STARKEY NUGGET, 15.9.51. Sire, Malmory Tafeteace. Dam, Fairham Gillian. Breeder, Miss D. Anderton. Also in Classes 52, 112, 121, 130, 131, 134, 135, 139, 141, 145.

Class 34.—CREAM CAT, FEMALE.

Judge: MRS. T. BAZELEY.

- 1 58 G. B. Allt, Esq., DANEHURST PRINCESS, 25.5.50. Sire, Molesey Ali Baba. Dam, Prudence of Sunfield. Breeder, Exhibitor. Also in Classes 49, 51, 113, 121, 130, 131, 134, 135, 139, 141, 145.

**Lancashire and North Western Counties
Cat Club**

FIRST CHAMPIONSHIP SHOW
will be held at

CORN EXCHANGE : MANCHESTER
On SATURDAY, 24th JANUARY, 1953.

CLASSES FOR ALL BREEDS. NEW MEMBERS WELCOMED.
Annual Subscription 5/-.

All enquiries to Hon. Secretary:—
MRS. S. S. CULLEY, 65, Westbourne Park, Urmston, Near Manchester.

MRS. UNA E. HILLYER
BREEDER OF

HILLGARTH
BLUE AND BLACK PERSIANS.

FOR CATS AT STUD—SEE STUD REGISTER (G.C.C.)

Kittens only sold to Good Homes.

"HILLGARTH," 4, SANDY LANE, FILLONGLEY, NEAR COVENTRY.

**Red, Cream, Tortie, Blue Cream and
Brown Tabby Society**

The only Club catering for the above breeds and which publishes the True Types for Judges, Exhibitors and Breeders. The Club possesses many handsome Trophies, some of which are offered at all Ch. Shows.

**The Hon. Secretary is always pleased to help experienced
Fanciers or to advise NOVICE MEMBERS.**

Annual Subscription 7s. 6d., no entrance fee. Life Membership £3 3s.

Hon. Secretary:
MRS. J. M. NEWTON, Moulsoford Grange, Near Wallingford, Berks.
Pedigree Forms 2s. 6d. per dozen.

JUNGLE BROWN TABBY PERSIANS

At Stud: JUNGLE DRAGON FLY

1st and Ch. Notts & Derby; 1st Southern Counties; 2nd Nat. Cat Club Show.

PROVED SIRE. KITTENS FOR SALE.

NOTE NEW ADDRESS—

MRS. & MISS LAMBERT

THIE DOLLAGH - BALLAUGH - ISLE OF MAN

- ab { 59 Mrs. U. E. Hillyer, CUDDLES OF CARNE, 12.6.49. Sire, Ch. Bayhorne Minton. Dam, Turquoise of Takeley. Breeder, Mrs. Newton. Also in Class 46.
- 60 Mrs. K. Brough, WIDDINGTON WILD ROSE, 7.4.49. Sire, Ch. Widdington Warden. Dam, Ch. Widdington Honeybunch. Breeder, Mrs. M. Sheppard. Also in Class 130.
- 61 Miss Norah Woodfield, TREALES HONEYSUCKLE, 9.5.51. Sire, Walverdene Major. Dam, Treales Orchid. Breeder, Mrs. Slane. Also in Classes 50, 52, 59.

Class 35.—CREAM KITTEN, MALE (3-9 months).

Judge: MRS. T. BAZELEY.

- 1 ab { 62 Mrs. L. Baker, BLUECROFT BRANDYSNAP, 17.7.52. Sire, Ch. Bayhorne Minton. Dam, Hathaway Hey-Day. Breeder, Mrs. P. Udall. Also in Classes 56, 60.
- 63 Mrs. F. E. Whitby, GLENFIELD SPORTSMAN, 24.6.52. Sire, Walverdene Major. Dam, Tollerton Juliet. Breeder, Miss Schofield. Also in Classes 60, 114.
- 2 64 Mrs. F. E. Taylor, CLOUD OF KENTON, 26.8.52. Sire, Blue Peter of Kenton. Dam, Red Shoes. Breeder, Exhibitor. Also in Classes 47, 48, 54, 55, 56, 114, 122, 131, 136.
- ab { 65 Miss M. E. Schofield, GLENFIELD JULIUS, 24.6.52. Sire, Walverdene Major. Dam, Tollerton Juliet. Breeder, Exhibitor. Also in Classes 55, 56, 114.
- 66 Miss M. L. Sheppard, WIDDINGTON WINTERSLAD, 19.9.52. Sire, Widdington Wrensun. Dam, Widdington Wilfull. Breeder, Exhibitor. Also in Classes 48, 114.
- 67 Miss M. L. Sheppard, WIDDINGTON WINTERSET, 19.9.52. Sire, Widdington Wrensun. Dam, Widdington Wilfull. Breeder, Exhibitor. Also in Classes 48, 56.

***Class 36.—CREAM KITTEN, FEMALE (3-9 months).**

Judge: MRS. T. BAZELEY.

- ab 68 Mrs. F. E. Whitby, GLENFIELD TESSINA, 2.5.52. Sire, Ch. Tollerton Talisman. Dam, Glenfield Jennifer. Breeder, Miss Schofield. Also in Class 54.

***Class 37.—CHINCHILLA CAT, MALE.**

Judge: MISS K. YORKE.

- 1 69 Miss E. Langston, CH. FLAMBEAU OF ALLINGTON, 4.6.48. Sire, Sarisbury Simba. Dam, Ch. Foxburrow Flame. Breeder, Exhibitor. Also in Classes 57, 58.
- 2 70 Mrs. F. S. Barker, CH. SYLVANDENE SOLOMAN, 25.7.50. Sire, Ch. Stourbank Silver King. Dam, Sylvandene Salome. Breeder, Exhibitor. Also in Classes 49, 51, 53, 112.

RIKO SIAMESE CATTERY and BOARDING KENNELS

KENNELS FOR PEDIGREE CATS ONLY.

Home comforts—cattery attached to the house; heated,
individual care and attention—good food.

Lovely country surroundings (3½ miles from Knaresborough
in Nidderdale).

A FEW VACANCIES LEFT FOR XMAS

3/6 per day :: £1 per week

Trains or 'buses met at Knaresborough or Harrogate, or your
pet collected by car at 6d. per mile.

RIKO BENKO

Best Siamese kitten in Barnsley Show, 1952,
will, we hope, be at Stud late in 1953.

RIKO BENKO (Ryecroft Regent (Oriental Silky John
(Burewode Mopsy (**SOUTHWOOD SUNYA**
(Prestwick Prithie Pal
(Burewode Ayesha

KITTENS USUALLY FOR SALE.

Mr. and Mrs. S. H. Lavender
ROSEACRE, FERRENSBY, Nr. KNARESBOROUGH, YORKS.

Tel.: Copgrove 219.

Class 38.—CHINCHILLA CAT, FEMALE.

Judge: MISS K. YORKE.

- 1u 71 Miss E. Langston, FIFINELLA OF ALLINGTON, 7.6.50. Sire Ch. Foxburrow Tilli-Willi. Dam, Ch. Felicity of Allington. Breeder, Exhibitor. Also in Classes 49, 57, 58, 113, 121, 134, 135, 139, 141, 145.
- 3 72 Miss E. Langston, MUSIDORA OF ALLINGTON, 8.5.49. Sire, MacDuff of Allington. Dam, Ch. Felicity of Allington. Breeder, Exhibitor. Also in Classes 49, 62, 58.
- 2 73 Mesdames Broxton and Robinson, THISTLEDOWN BUNTIE, 19.4.48. Sire, Sarisbury Simba. Dam, Foxburrow Wendy. Breeder. Miss A. Steer. Also in Classes 50, 51, 58, 59, 121.
- R 74 Mrs. M. E. Crickmore, CH. THIEPVAL SNOWCLOUD, 8.6.47. Sire, MacDuff of Allington. Dam, White Heather Juliet. Breeder. Mrs. Morley. Also in Classes 51, 57, 58, 113, 121, 139, 141, 145.
- u 75 Mrs. P. E. Chapman, BRIDGEWAY MIRANDA, 19.9.49. Sire, Ch. Stourbank Silver King. Dam, Bridgeway Madeline. Breeder, Exhibitor. Also in Class 50.

Class 39.—CHINCHILLA KITTEN, M. or F. (3-6 months).

Judge: MISS K. YORKE.

- 1 75a Mr. Roger Parker, HAZELDINE JADE GODDESS, 17.9.52. Sire. Ch. Scamp of Allington. Dam, Emerald of Allington. Breeder, Mrs. Brittlebank. Also in Classes 39, 47, 56, 60, 115, 122, 135, 139, 143, 145.

Class 40.—CHINCHILLA KITTEN, M. or F. (6-9 months).

Judge: MISS K. YORKE.

- 1 76 Miss E. Langston, MARK OF ALLINGTON, 25.4.52. Sire, Ch. Flambeau of Allington. Dam, Musidora. Breeder, Exhibitor. Also in Classes 55, 56, 60, 114, 147, 143.
- 2 76a Mrs. P. Chapman, BRIDGEWAY FLORAG, 21.6.52. Sire, Ch. Flambeau of Allington. Dam, Flora of Allington. Breeder, Exhibitor. Also in Class 55.

Class 41.—SMOKE CAT, M. or F.

Judge: MISS K. YORKE.

- 1u 77 Miss D. M. Collins, KALA NEPETA (M.), 4.6.51. Sire, Kala Sirdana. Dam, Kala Moonbeam. Breeder, Exhibitor. Also in Class 46.
- u 78 Miss D. M. Collins, KALA MOONMIST (F.), 2.5.49. Sire, Perivale Masterful. Dam, Ch. Kala Moonflower. Breeder, Exhibitor.

Class 42.—BLUE CREAM CAT, M. or F.

Judge: MRS. T. BAZELEY.

- 3 79 Mrs. G. M. Budd, NIDDERDALE ALICE, 8.10.50. Sire, Oxleys Smasher. Dam, Bubbly. Breeder, Exhibitor. Also in Classes 49, 53, 113, 121, 131.

All the better to see with

SIEMENS LAMPS

BRITISH MADE

*Obtainable from all
Electrical Dealers*

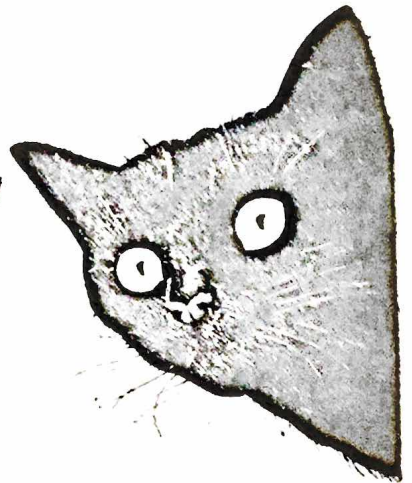
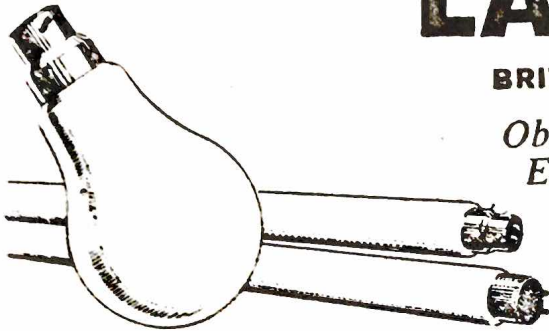

SIEMENS ELECTRIC LAMPS AND SUPPLIES LTD.,
38/9, UPPER THAMES STREET, LONDON, E.C.4.

Branches:

*Belfast, Birmingham, Bristol, Cardiff, Dublin, Edinburgh, Glasgow,
Leeds, Liverpool, Manchester, Newcastle-on-Tyne, Nottingham,
Sheffield.*

THE SOUTHERN COUNTIES CAT CLUB

Tues.

F
E
B
R
U
A
R
Y

3rd

1953

will hold a

CHAMPIONSHIP ALL BREED CAT SHOW

— at —

THE ROYAL HORTICULTURAL OLD HALL
VINCENT SQUARE, LONDON,
February 3rd, 1953.

The S.C.C.C. stands for the good of the Cat and is open
to all Cat Lovers. EXHIBITORS OF BREEDING AND
NEUTER CATS JOINING NOW are eligible for

Members' Classes at this forthcoming Show.

Entrance Fee 2/6.

Annual Subscription 7/6.

Life Membership 5 gns.

Hon. Treasurer: MRS. J. VARCOE, Little Birches,
Greenfield Road, Otford, Kent.

Show Manager: MRS. K. R. WILLIAMS, 92, Chiltern
Road, Sutton, Surrey.

- R 80 Miss L. L. Elliott, HATHAWAY HAWTHORN (F.), 21.6.51. Sire, Malmory Sonoftaf. Dam, Redwalls Crinoline. Breeder, Exhibitor. Also in Classes 46, 50.
- U 81 Mrs. J. Thompson, DAWN OF PENSFORD (F.), 14.6.51. Sire, Ch. Astra of Pensford. Dam, Anchor Felicity. Breeder, Exhibitor. Also in Classes 52, 113, 130.
- 2 82 Mrs. P. Udall, HATHAWAY HEYDAY (F.), 21.6.51. Sire, Malmory Sonoftaf. Dam, Redwalls Crinoline. Breeder, Miss L. L. Elliott. Also in Classes 52, 113, 130, 134, 135, 139, 145.

Class 43.—BLUE CREAM KITTEN, M. or F. (3-9 months).

Judge: MRS. T. BAZELEY.

- H 83 Mrs. F. E. Whitby, GLENFIELD MAYBELLE (F.), 2.5.52. Sire, Ch. Tollerton Talisman. Dam, Glenfield Jennifer. Breeder, Miss Schofield. Also in Classes 47, 56, 115.
- 1 84 Miss D. A. Anderton, STARKEY YASMIN (F.), 22.9.52. Sire, Walverdene Major. Dam, Starkey Tosca. Breeder, Exhibitor. Also in Class 55.
- 2 85 Miss D. A. Anderton, STARKEY CLEMENTINE (F.), 22.9.52. Sire, Walverdene Major. Dam, Starkey Tosca. Breeder, Exhibitor. Also in Class 55.
- ab 86 Miss M. L. Sheppard, WIDDINGTON LUCY, 3.9.52. Sire, Ch. Astra of Pensford. Dam, Widdington Whimsical. Breeder, Exhibitor. Also in Classes 47, 130a.

Class 44.—A.O.V. CAT, M. or F.

Judge: MISS RODDA.

Cancelled—no entries.

Class 45.—A.O.V. KITTEN, M. or F. (3-9 months).

Judge: MISS RODDA.

Cancelled—no entries.

Class 46.—A.V. MAIDEN CAT, M. or F.

Judge: MISS RODDA.

- ab 59 Mrs. U. E. Hillyer, CUDDLES OF CARNE (F.). See Class 34.
- 2 80 Miss L. L. Elliott, HATHAWAY HAWTHORN (F.). See Class 42.
- R 77 Miss D. M. Collins, KALA MOONMIST (F.). See Class 41.
- 3 35 Mr. P. R. Laughton, BLUE STAR AMANDA (F.). See Class 22.
- 1 4 Mrs. V. Baker, BRAZEN HEAD VENUS (F.). See Class 7.

BLUE PERSIANS

CHINCHILLAS

CREAMS

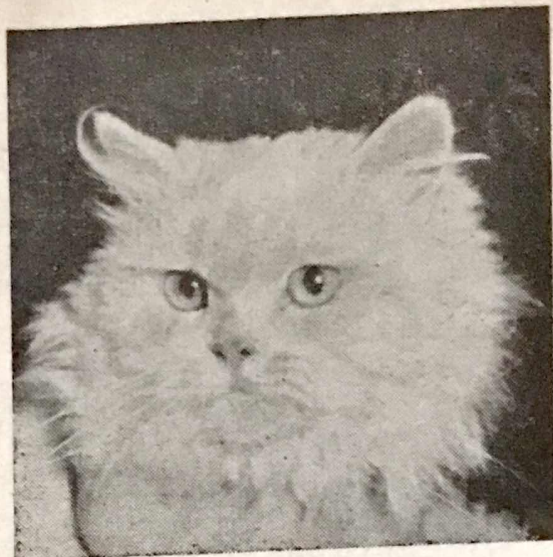

DANEHURST CATTERY

KITTENS ONLY SOLD TO GOOD
HOMES.

CATS AT STUD
SEE STUD REGISTER (G.C.C.)

GORDON B. ALLT, F.Z.S.

**"DANEHURST," OLD LANE,
ST. JOHN'S, CROWBOROUGH,
SUSSEX.**

Telephone: CROWBOROUGH 407.

Class 47.—A.V. MAIDEN KITTEN, M. or F. (3-9 months).

Judge: MRS. M. BRUNTON.

- R 41 Mrs. J. Edwards, RONADA MISTY LAVENDER (F.). See Class 28.
2 5 Mrs. E. C. Warren, SARISBURY MIRIAM (F.). See Class 8.
2 83 Mrs. F. E. Whitby, GLENFIELD MAYBELLE (F.). See Class 43.
ab 46 Mrs. U. E. Hillyer, HILLGARTH ADLAI (M.). See Class 29.
3 64 Mrs. F. E. Taylor, CLOUD OF KENTON (M.). See Class 35.
ab 39 Miss D. A. Anderton, STARKEY CYRUS (M.). See Class 27.
86 Miss M. L. Sheppard, WIDDINGTON LUCY (F.). See Class 43.

1 75a

Class 48.—A.V. KITTEN, PAIRS.

Judge: MISS K. YORKE.

- 1 64 Mrs. F. E. Taylor, CLOUD OF KENTON (M.). See Class 35.
42 Mrs. F. E. Taylor, JOY OF KENTON (F.). See Class 28.
ab 66 Miss M. L. Sheppard, WIDDINGTON WINTERSLAD (M.). See Class 35.
67 Miss M. L. Sheppard, WIDDINGTON WINTERSET (M.). See Class 35.

Class 49.—A.V. BREEDERS CAT (Ex. Blue), M. or F.

Judge: MISS RODDA.

- 1 12 Mrs. E. H. Tomlinson, CH. PEKEHOLM POMONA (F.). See Class 18.
58 G. B. Allt, Esq., DANEHURST PRINCESS (F.). See Class 34.
R 8 Miss Lelgarde Fraser, HENDON ORSINO (M.). See Class 12.
HC 79 Mrs. G. M. Budd, NIDDERDALE ALICE (F.). See Class 42.
2 71 Miss E. Langston, FIFINELLA OF ALLINGTON (F.). See Class 38.
VHC 72 Miss E. Langston, MUSIDORA OF ALLINGTON (F.). See Class 38.
C 70 Mrs. F. S. Barker, CH. SYLVANDENE SOLOMAN (M.). See Class 37.
16 Mrs. G. de Udy, GRACEFIELD MYSTERY (F.). See Class 18.
3 4 Mrs. V. Baker, BRAZEN HEAD VENUS (F.). See Class 7.

Class 50.—A.V. NOVICE CAT (Ex. Blue), M. or F.

Judge: MRS. D. BRICE-WEBB.

- 2 80 Miss L. L. Elliott, HATHAWAY HAWTHORNE (F.). See Class 42.
1 73 Mesdames Broxton and Robinson, THISTLEDOWN BUNTIE (F.). See Class 38.
ab 61 Miss N. Woodfield, TREALES HONEYSUCKLE (F.). See Class 34.
R 75 Mrs. P. E. Chapman, BRIDGEWAY MIRANDA (F.). See Class 19.
3 4 Mrs. V. Baker, BRAZEN HEAD VENUS (F.). See Class 7.

THE ALLINGTON CATS

At Stud—

Blues

CHAMPION DYLAN OF ALLINGTON

by Champion Southway Crusader ex Champion Mair of Allington.
Sire of Best Kitten in Show, B.P.C.S. Show, 1951.
Sire of Best Male Kitten, B.P.C.S. Show, 1952.
Fee: £3 3s. 0d. to approved Queens only.

GWYNN OF ALLINGTON

by Moonraker of Allington ex Glory of Allington.
Sire of First Prize Male Kitten, S.C.C.C. Show, 1952, and Sandy,
1952, and Best Neuter, Kentish C.C. Show, 1952.
Fee: £2 12s. 6d.

Chinchillas

CHAMPION FLAMBEAU OF ALLINGTON

by Sarisbury Simba ex Champion Foxburrow Flame.
Sire of Best Kitten in Show, S.C.C.C., 1952.
Sire of Best Kitten in Sandy Show, 1952.
Best Chinchilla Male and Female Kittens, Herts. and Middlesex,
1952.
Fee: £3 3s. 0d. to approved Queens only.

CHAMPION SCAMP OF ALLINGTON

by Champion Foxburrow Tilli-Willi.
Sire of First Prize Female Kitten, Herts. and Middlesex Show,
1952.
Fee: £3 3s. 0d. to approved Queens only.

CHAMPION STOURBANK SILVER KING

by Stourbank Appollo ex Felicity of Thame.
Sire of Best Male Chinchilla Cat, Sandy, Birmingham, 1951, and
Birmingham, 1952 (Champion Silverdene Solomon).
Best Male Chinchilla Cat, Croydon, 1951 (Jamie of Thame).
Fee: £2 12s. 6d.

ALL FEES PAYABLE IN ADVANCE. PLUS RETURN CARRIAGE.

MISS EVELYN LANGSTON

8, CRAUFORD RISE - MAIDENHEAD - BERKS.

Tel.: Maidenhead 813.

Class 51.—A.V. SENIOR CAT (Ex. Blue), M. or F.

Judge: MISS RODDA.

- 1
VUC 12 Mrs. E. H. Tomlinson, CH. PEKEHOLM POMONA. See Class 18.
58 G. B. Allt, Esq., DANEHURST PRINCESS. See Class 34.
VUC 13 Mrs. G. M. Budd, NIDDERDALE GOLDSTONE (F.). See Class 18.
ab 1 Mrs. U. E. Hillyer, CHAIRMAN OF CARNE (M.). See Class 6.
R 73 Mesdames Broxton and Robinson, THISTLEDOWN BUNTIE (F.). See Class 38.
3 70 Mrs. F. S. Barker, CH. SYLVANDENE SOLOMAN (M.). See Class 37.
2 74 Mrs. M. E. Crickmore, CH. THIEPVAL SNOWCLOUD (F.). See Class 38.
ab 56 Mrs. L. Dyer, CH. TOLLERTON TALISMAN (M.). See Class 33.

Class 52.—A.V. JUNIOR CAT (Ex. Blue), M. or F.

Judge: MRS. D. BRICE-WEBB.

- VUC 57 G. B. Allt, Esq., STARKEY NUGGET. See Class 33.
2 8 Miss Lelgard Fraser, HENDON ORSINO (M.). See Class 12.
1 81 Mrs. J. Thompson, DAWN OF PENSFORD (F.). See Class 42.
3 82 Mrs. P. Udall, HATHAWAY HEYDAY (F.). See Class 42.
ab 55 Mrs. K. Brough, GALTRES PETER JOHNSON (M.). See Class 33.
ab 61 Miss N. Woodifield, TREALES HONEYSUCKLE (F.). See Class 34.
R 4 Mrs. V. Baker, BRAZEN HEAD VENUS (F.). See Class 7.

Class 53.—RADIUS A.V. ADULT, M. or F.

Judge: MRS. T. BAZELEY.

- VUC 22 Mrs. Jessop, JULIAN OF HADLEY (M.). See Class 21.
R 79 Mrs. G. M. Budd, NIDDERDALE ALICE (F.). See Class 42.
3 30 Mrs. F. E. Taylor, MY LOVE OF KENTON (F.). See Class 22.
ab 55 Mrs. K. Brough, GALTRES PETER JOHNSON (M.). See Class 33.
35 Mr. P. R. Laughton, BLUE STAR AMANDA (F.). See Class 22.
2 70 Mrs. F. S. Barker, CH. SYLVANDENE SOLOMAN (M.) See Class 37.
1 20 Mrs. S. S. Culley, CH. THIEPVAL WANDERER (M.). See Class 21.

Class 54.—RADIUS A.V. KITTEN, M. or F. (3-9 months).

Judge: MISS RODDA.

- 1 50 Mrs. K. M. Nilsson, RONADA SCHEHERAZADE (F.). See Class 30.
ab 68 Mrs. F. E. Whitby, GLENFIELD TESSINA (F.). See Class 36.
64 Mrs. F. E. Taylor, CLOUD OF KENTON (M.). See Class 35.
VUC 42 Mrs. F. E. Taylor, JOY OF KENTON (F.). See Class 28.

- 2 53 Mrs M. E. Bastow, UPLANDS BLUE JASMIN (F.). See Class 30.
- 3 54 Mrs. I. M. Charity, HATHERWAY HARVEST MOON (F.). See Class 30.
- R 49 Miss H. E. C. S. Robertson. HELLO LACHLAN (M.). See Class 29.

**Class 55.—A.V. BREEDERS KITTEN (Ex. Blue), M. or F.
(3-9 months).**

Judge: MISS RODDA.

- 2 5 Mrs. E. C. Warren, SARISBURY MIRIAM (F.). See Class 8.
- 1 76 Miss E. Langston, MARK OF ALLINGTON (M.). See Class 40.
- vuc 64 Mrs. F. E. Taylor, CLOUD OF KENTON (M.). See Class 35.
- 65 Miss M. E. Schofield, GLENFIELD JULIUS (M.). See Class 35.
- 3 11 Mr. and Mrs. Gurney, DORSTAN DOMINIQUE (F.). See Class 17.
- R 84 Miss D. A. Anderton, STARKEY YASMIN (F.). See Class 43.
- he 85 Miss D. A. Anderton, STARKEY CLEMENTINE (F.). See Class 43.

NOUMENA SIAMESE (S.P.)

— AT STUD —

PIKHA SHAH JEHAN

Sire: MYSTIC DREAMER. Dam: CRAWSTONE BELINDA
 Grandsire: CH. JACQUES OF ABINGDON. Grand-dam: PETITE PASHT.

PRIZE-WINNER: N.C.C. SHOW, 1951.

FEE: 2 Gns. to Approved Queens

Has averaged six kittens per mating. over two seasons.
ESPECIALLY GOOD EYE COLOUR, SUPERB CHARACTER.

Excellent Train Service to Woking.

AIR-COMMODORE F. J. VINCENT

76, PARK ROAD :: WOKING :: SURREY
 Tel.: Woking 1140.

MUCH TOO RISKY!

This is the considered opinion regarding the insurance of CATS of all the Insurance Offices transacting the more orthodox types of business.

This very fact emphasises the need for adequate Cover for valuable Felines, and since the recent introduction of the Comprehensive Cover by the well-established and sound

CANINE INSURANCE ASSOCIATION LIMITED

an increasingly large number of breeders and owners are taking the business precaution of insuring.

The Insurance covers risks of death from ANY CAUSE, Veterinary expenses, etc.

For nearly a quarter of a century the Association has conducted a large volume of Insurance of an attractive and sound nature, and has acquired an excellent reputation for generous and prompt claims settlements and for service in other ways.

You will be safe in placing Feline risks with the Association.

Apply for free Brochure H:

The Canine Insurance Association Limited

61 62, Gracechurch Street, London, E.C.3.

Telephone: MANSION House 8089.
EDINBURGH, 2: 4, DICK PLACE.

Telegrams: Aldogs, Bilgate, London.
GLASGOW, S.2: 14, QUEEN'S DRIVE.
Phone: POL 0713.

Class 56.—A.V. NOVICE KITTEN (Ex. Blue), M. or F. (3-9 months).

Judge: MISS K. YORKE.

- R
3
ab
1
ab
mc
ab
2 75a
- 62 Mrs. L. Baker, BLUECROFT BRANDYSNAP (M.). See Class 35.
 - 5 Mrs. E. C. Warren, SARISBURY MIRIAM (F.). See Class 8.
 - 83 Mrs. F. E. Whitby, GLENFIELD MAYBELLE (F.). See Class 43
 - 76 Miss E. Langston, MARK OF ALLINGTON (M.). See Class 40.
 - 9 Mrs. U. E. Hillyer, HILLGARTH JORMA (M.). See Class 14
 - 64 Mrs. F. E. Taylor, CLOUD OF KENTON (M.). See Class 35.
 - 65 Miss M. E. Schofield, GLENFIELD JULIUS (M.). See Class 35.
 - 7 Mrs. and Miss Lambert, JUNGLE TIGER ORCHID. See Class 11.
 - 67 Miss M. L. Sheppard, WIDDINGTON WINTERSET (M.). See Class 35.

Class 57.—A.V. BRACE ADULT.

Judge: MRS. M. BRUNTON.

- ue
mc
23
- (57) G. B. Allt, Esq., STARKEY NUGGET (M.). See Class 33.
 - (58) G. B. Allt, Esq., DANEHURST PRINCESS (F.). See Class 34.
 - (20) Mrs. S. S. Culley, CH THIEPVAL WANDERER (M.). See Class 21.

RONADA CATTERY OXLEY'S SMASHER

— AT STUD —

Smasher carries the typical "Court" coat, pale, flowing and of finest texture which he transmits to his progeny. A big winner himself and sire of "RONADA AMETHYST," "MADONNA" and "CUPID," winning kittens at Nottingham, 1950. Best Stud judged by progeny M.C.C.C., 1950. N. and D.C.C., 1951 and 1952. Sire of the big winner "MY LOVE OF KENTON."

Breeder of "RONADA BLUE ORCHID" and Internt'l. Ch. "RONADA ONAWAY," Best Blue Female Kitten, Sweden, 1952

All enquiries to:—

MRS. DORIS BRICE-WEBB
"Ronada," 249, Chilwell Lane, Bramcote, Notts.
Tel.: Beeston 55466.

HOW CATS ARE PROTECTED BY LAW

C P.L. Leaflet No. 4 R3

A copy of the above leaflet and other helpful publications will be sent on request. Write—

The Secretary,

Cats' Protection League

29, Church Street,

Slough, Bucks.

Please send stamps to cover cost & help the League's funds

Mc (20)

- 28 Mrs. S. S. Culley. UPLANDS BLUE FAY (F.). See Class 22.
- R (23 F. C. Tomlinson, Esq., PALADIN OF KNOTT HALL (M.). See Class 21.
- (29 F. C. Tomlinson, Esq., SNAPS OF KNOTT HALL (F.). See Class 22.
- 1 (69 Miss E. Langston. CH. FLAMBEAU OF ALLINGTON (M.). See Class 37.
- (71 Miss E. Langston. FIFINELLA OF ALLINGTON (F.). See Class 38.
- C (25 Mesdames Broxton & Robinson, MALMARY SON OF TAFF (M.). See Class 21.
- (33 Mesdames Broxton & Robinson, MALMARY BABETTE (F.). See Class 22.
- 3 (26 Mrs. L. McVady, CH. GAYDENE RUDOLPH (M.). See Class 21.
- (36 Mrs. L. McVady, GAYDENE CANDY-KISSES (F.). See Class 22.
- 2 (37 Mrs. M. E. Crickmore, CH. THIEPVAL ENCHANTRESS (F.). See Class 22.
- (74 Mrs. M. E. Crickmore, CH. THIEPVAL SNOWCLOUD (F.) See Class 38.
- 15 Mrs. G. de Udy, GRACEFIELD BROWN FAIRY (F.). See Class 18.
- 16 Mrs. G. de Udy, GRACEFIELD MYSTERY (F.). See Class 18.

Class 58.—A.V. TEAM.

Judge: MRS. D. BRICE-WEBB.

- 1 (69 Miss E. Langston, CH. FLAMBEAU OF ALLINGTON. See Class 37.
- (71 Miss E. Langston, FIFINELLA OF ALLINGTON. See Class 38.
- (72 Miss E. Langston, MUSIDORA OF ALLINGTON. See Class 38.
- 2 (25 Mesdames Broxton and Robinson, MAMARY SONOFTAFF. See Class 21.
- (33 Mesdames Broxton and Robinson, MALMARY BABETTE. See Class 22.
- (73 Mesdames Broxton and Robinson, THISTLEDOWN BUNTIE. See Class 38.
- 3 (37 Mrs. M. E. Crickmore, CH. THIEPVAL ENCHANTRESS. See Class 22.
- (52 Mrs. M. E. Crickmore, THIEPVAL SOLITAIRE. See Class 30.
- (74 Mrs. M. E. Crickmore, CH. THIEPVAL SNOWCLOUD. See Class 38.
- R (17 Mrs. G. de Udy, REDWALLS FANTASY. See Class 19.
- (15 Mrs. G. de Udy, GRACEFIELD BROWN FAIRY. See Class 18.
- (16 Mrs. G. de Udy, GRACEFIELD MYSTERY. See Class 18.

Class 59.—A.V. SPECIAL LIMIT ADULT, M. or F.

Judge: MRS. T. BAZELEY.

- ab 28 Mrs. S. S. Culley, UPLANDS BLUE FAY (F.). See Class 22.
- R 21 Mrs. Watts, PEDMORE SWEET WILLIAM (M.). See Class 21.
- 32 Miss D. A. Anderton, GLENFIELD LAVENDER (F.). See Class 22.

Lendreena Cream and Blue Persians

At Stud—

CH. TOLLERTON TALISMAN

Colour CREAM. Born 22.5.49. Pale Even Coat—No bars.
1st and Ch. Midland Counties, 1952. (4th Ch. award.)

FEE 2 Gns. Carriage each way.

Enquiries: MRS. L. DYER, 37 Oakfield Road, Selly Park,
Birmingham. Phone: SEL 1465.

Irritation of Cats' Ears

caused by the ear-mange mite, is quickly relieved by—

OTODEX

The most successful, safe and painless remedy yet introduced.
Indicated also in cases of canker.

PRICE: 2/- BOTTLE (Post 3d.)

STRENOL PRODUCTS LTD.
461, HIGH ROAD, WEMBLEY, MIDDX.

SHOWING TO-DAY . . .

ABYSSINIANS
TORTOISESHELLS AND
WHITE PERSIANS

KITTENS IN JUNE.

MRS. DE UDY, Windygates, Bratton, Westbury, Wiltshire.

THE MIDLAND COUNTIES CAT CLUB

For all Breeds. : : For Cat Lovers.

Entry Fee, 2' 6. Annual Subscription, 5' -.

Hon. Secretary:

Mrs. O. M. LAMB,
"Twylands," Grange Hill,
Halesowen, Nr. Birmingham.
Tele.: HALesowen 1226.

Hon. Treasurer:

Mr. A. MATTHEWSON,
912, Hagley Road West,
Birmingham. 32.
Tele.: WOODgate 2353.

- 2 73 Mesdames Broxton and Robinson, THISTLEDOWN BUNTIE (F.). See Class 38.
- MC 35 Mr. P. R. Laughton, BLUE STAR AMANDA (F.). See Class 22.
- ab 61 Miss N. Woodfield, TREALES HONEYSUCKLE (F.). See Class 34.
- 3 4 Mrs. V. Baker, BRAZEN HEAD VENUS (F.). See Class 7.

Class 60.—A.V. SPECIAL LIMIT KITTEN, M. or F. (3-9 months).

Judge: MISS RODDA.

- 1 50 Mrs. K. M. Nilsson, RONADA SCHEHERAZADE (F.). See Class 30.
- MC 62 Mrs. L. Baker, BLUECROFT BRANDYSNAP (M.). See Class 35.
- ab 63 Mrs. F. E. Whitby, GLENFIELD SPORTSMAN (M.). See Class 35.
- 2 76 Miss E. Langston, MARK OF ALLINGTON (M.). See Class 40.
- e 42 Mrs. F. E. Taylor, JOY OF KENTON (F.). See Class 28.
- R 54 Mrs. I. M. Charity, HATHERWAY HARVEST MOON (F.). See Class 30.
- Mc 49 Miss H. E. C. S. Robertson, HELLO LACHLAN. See Class 29.

Class 61.—A.V. STUD (to be judged on progeny).

Judge: MRS. M. BRUNTON.

- 1 25 Mesdames Broxton and Robinson, MALMARY SONOFTAFF. See Class 21.
- ab 56 Mrs. L. Dyer, CH. TOLLERTON TALISMAN. See Class 33.
- 2 27 Mrs. M. E. Bastow, SOUTHWAY ECHO. See Class 21.

Class 62.—A.V. BROOD QUEEN (to be judged on progeny).

Judge: MRS. D. BRICE-WEBB.

- 3 72 Miss E. Langston, MUSIDORA OF ALLINGTON. See Class 38.
- 1 36 Mrs. L. McVady, GAYDENE CANDY-KISSES. See Class 22.
- 2 15 Mrs. G. de Udy, GRACEFIELD BROWN FAIRY. See Class 18.

Class 63.—A.V. L.H. CAT OR KITTEN (Novice Exhibitors).

Judge: MRS. D. BRICE-WEBB.

- 1 41 Mrs. J. Edwards, RONADA MISTY LAVENDER. See Class 28.

Class 63a.—A.V. L.H. LITTER (not under 8 weeks).

Judge: MRS. T. BAZELEY.

- ab 87 Miss H. E. C. S. Robertson, LITTER (3 males, 4 females), 16.10.52. Sire, Oxleys Smasher. Dam, Brutessa. Breeder, Exhibitor. 5 FOR SALE.

For your next

SCHEDULE
AND
CATALOGUE

*It will pay you to
get a Quotation
from*

RELIANCE
PRINTING
: WORKS :

*Experience gained in this class of work will be invaluable to
all Club Secretaries.*

SPECIALISTS IN QUICK SERVICE

Church Lane . Halesowen . B'ham.

Phone: HALesowen 1795

SHORT-HAIRED CATS AND KITTENS.

Class 64.—SIAMESE S.P. CAT, M.

Judge: MRS. K. WILLIAMS.

- R 88 Mr. and Mrs. S. H. Lavender, RIKO BENKO, 3.4.52. Sire, Rycroft Regent. Dam, Burewode Mopsy. Breeder, Mrs. Sheard. Also in Classes 77, 91, 94, 116, 128, 133.
- 14 89 Mrs. O. M. Lamb, PINCOP SIMON, 15.2.51. Sire, Dalewood Kotererua. Dam, Eastwick Rima. Breeder, Exhibitor. Also in Classes 76, 95, 96, 116, 123, 126, 128, 132, 136, 140, 146.
- 3 90 Mrs. I. Lapper, BRADGATE PASHA, 19.3.52. Sire, Ch. Sabukia Sweet William. Dam, Beaumanor Dinah. Breeder, Exhibitor. Also in Classes 94, 133.
- 2 91 Mrs. E. Matthewson, MAIZ MOH MARQUIS, 7.5.50. Sire, Ch. Morris Tudor. Dam, Maiz Moh Minx. Breeder, Mr. Whiting. Also in Classes 128, 140.
- 92 Mrs. A. Lamley, LAMELLE SIMBA, 1.9.51. Sire, Ch. Sabukia Sweet William. Dam, Lindale Nyee. Breeder, Exhibitor. Also in Classes 116 and 126.

Class 65.—SIAMESE S.P. CAT, F.

Judge: MRS. K. WILLIAMS.

- 93 Mrs. B. W. G. Stayner, LINDALE LINDA BELLA, 3.8.51. Sire, Ch Sabukia Sweet William. Dam, Lindale Omar Poppet. Breeder, Mrs. L. Parker. Also in Classes 77, 104.
- 94 Mrs. J. O'Brien, KINCORA SABLE SHEBA, 18.10.51. Sire, Ch. Sabukia Sweet William. Dam, Miss Nora. Breeder, Miss Marilyn Smith. Also in Class 116.
- 95 Mrs. B. Atwell, CAUSEWAY CLAIRE, 17.5.50. Sire, Lindale Simon Pie. Dam, Proud Maxie. Breeder, Mrs. Ford. Also in Classes 116, 128, 136, 140.
- 14 96 Dr. and Mrs. Groom, NILGIRIS VECTUNA VERLE, 25.7.51. Sire, Rycroft Mysterious Mick. Dam, Avonside Enchantress. Breeders, Exhibitors. Also in Classes 76, 128, 136, 146.
- 97 Mrs. M. F. Dakin, MAHARANEE OF KIDDERPORE, 24.3.50. Sire, Sco-Ruston Galadima. Dam, Mia Mitzi. Breeder, Miss Kirkman. Also in Classes 116, 91, 77.
- 3 98 Mrs. G. Price, PIKHA MIA TOO, 12.8.49. Sire, Mystic Dreamer. Dam, Crawstone Belinda. Breeder, Mrs. Deane. Also in Classes 116, 128.
- 99 Mrs. M. G. Fenton, DALTREES MOYA MANDY, 26.9.50. Sire, Sco-Ruston Galadima. Dam, Chinki Mia. Breeder, Mrs. Shelmerdine. Also in Classes 77, 91, 94.
- R 100 Mrs. S. Dunning, GRACEDIEU NON-TALEE, 15.10.51. Sire, Mystic Dreamer. Dam, Shantung Sebasse. Breeder, Mrs. Matthes. Also in Classes 77, 91, 116.
- 101 Mrs. H. B. Priston, RYECROFT EASTERN PRINCESS, 3.4.50. Sire, Mystic Dreamer. Dam, Ch. Southwood Sunya. Breeder, Mrs. Nicholas. Also in Classes 96, 133, 142, 146.
- 102 Mrs. H. B. Priston, PRISTON PAKSI, 31.10.51. Sire, Rycroft Regent. Dam, Fixby Fuchsia. Breeder, Exhibitor. Also in Classes 76, 77, 96, 142.

- 103 Mrs. H. B. Priston, PRISTON PETULA, 9.7.51. Sire, Sco-Ruston Galadima. Dam, Rycroft Eastern Princess. Breeder, Exhibitor. Also in Classes 76, 77, 142.
- 2 104 Mrs. M. H. Monk, PRINCESS MINGOLIA, 27.2.51. Sire, Sco-Ruston Galadima. Dam, Eastern Empress. Breeder, Mrs. G. F. Johnson. Also in Classes 77, 91, 93, 94, 96, 104, 116.
- Ab 104a Mrs. L. Parker, PROUD MAXI, 22.5.49. Sire, Ch. Slades Cross Shahid. Dam, The Tschudi Nun. Breeder, Major Murrell. Also in Classes 94, 116, 123, 126, 128, 132, 134, 140, 142, 146, 136.

Class 66.—SIAMESE S.P. KITTEN, M. (3-6 months).

Judge: MRS. L. FRANCE.

- 2 105 Mr. and Mrs. S. H. Lavender, RIKO DESHI, 2.9.52. Sire, Rycroft Regent. Dam, Burewode Mopsy. Breeders, Exhibitors. Also in Classes 78, 79, 102, 103, 117, 129, 133.
- 1 106 Mrs. D. Nicholas, RYECROFT ROYAL SEAL, 23.7.52. Sire, Silken Tassel. Dam, Ch. Rycroft Ranchi. Breeder, Exhibitor. Also in Classes 78, 79, 117, 127, 129.
- R 107 Mrs. M. H. Monk, UBOL SIN TYE, 3.9.52. Sire, Chinki Gaylord. Dam, Princess Mingolia. Breeder, Exhibitor. Also in Classes 78, 79, 75, 117.
- 3 108 Mrs. M. H. Monk, NAI YANG TAO, 3.9.52. Sire, Chinki Gaylord. Dam, Princess Mingolia. Breeder, Exhibitor. Also in Classes 75, 78, 79, 117.

***Class 67.—SIAMESE S.P. KITTEN, F. (3-6 months).**

Judge: MRS. L. FRANCE.

- R 109 Miss M. J. Clark, WALSONIAN PRECOCIOUS PIXY, 23.8.52. Sire, Pincop Pasha. Dam, Walsonian Soo. Breeders, Misses Clark and Berry. Also in Class 136. PRICE £5 5s. 0d.
- 1 110 Mr. G. Price, HUTHWAITE TOO, 31.7.52. Sire, Ch. Sabukia Sweet William. Dam, Pikha Mia Too. Breeder, Exhibitor. Also in Classes 78, 117, 79.
- 2 111 Mr. G. Price, HUTHWAITE JENNIFER, 31.7.52. Sire, Ch. Sabukia Sweet William. Dam, Pikha Mia Too. Breeder, Exhibitor. Also in Classes 78, 79, 117.
- 3 112 Mrs. D. Nicholas, RYECROFT SILIBWET, 29.9.52. Sire, Silken Tassel. Dam, Ch. Southwood Sunya. Breeder, Exhibitor. Also in Classes 78, 79, 117, 127, 129.

Class 68.—SIAMESE S.P. KITTEN, M. (6-9 months).

Judge: MRS. L. FRANCE.

- 1 113 Mrs. C. Dixon, LIGHTSOME AUBRETIA, 23.5.52. Sire, Silken Tassel. Dam, Lightsome Sapphire. Breeder, Exhibitor. Also in Classes 78, 79, 102, 103, 117, 123, 136. PRICE. 11 GNS.

Class 69.—SIAMESE S.P. KITTEN, F. (6-9 months).

Judge: MRS. L. FRANCE.

- 1 114 Mrs. B. Attwell, TRINITY BITTER SWEET, 5.6.52. Sire, Ch. Morris Tudor. Dam, Sappho. Breeder, Exhibitor. Also in Classes 78, 102, 117, 129, 133, 136.
- 2 115 Miss Marilyn E. Smith, CHINKI SAPPHIRE, 5.6.52. Sire, Lindale Simon Pie. Dam, Bluehayes Charming Lady. Breeder, Mrs. L. France. Also in Classes 79, 117, 123, 127, 129.
- R 116 Miss R. Woolley, PERDITA SOPHISTICUS, 24.6.52. Sire, Ch. Sabukia Sweet William. Dam, Lindale Chere Pie. Breeder, Miss R. Woolley. Also in Class 75.
- 3 117 Miss R. Woolley, EMMELINE ALETHIA, 24.6.52. Sire, Ch. Sabukia Sweet William. Dam, Lindale Chere Pie. Breeder, Exhibitor. Also in Class 75.
- vijc 118 Mrs. A. Lamley, LAMELLE FAY, 19.4.52. Sire, Ch. Sabukia Sweet William. Dam, Lamelle Nyangal. Also in Classes 103, 117, 127, 148.

Class 70.—SIAMESE B.P. CAT, M.

Judge: MRS. K. WILLIAMS.

Cancelled—no entries.

***Class 71.—SIAMESE B.P. CAT, F.**

Judge: MRS. K. WILLIAMS.

- 12 119 Mrs. O. M. Lamb, PINCOP AZURE ZELDINA, 29.10.51. Sire, Smokey Blue. Dam, Ch. Pincop Azure Zelda. Breeder, Exhibitor. Also in Classes 76, 95, 96, 137.
- 2 120 Mrs. O. M. Lamb, PINCOP AZURE ZELLA, 29.10.51. Sire, Smokey Blue. Dam, Ch. Pincop Azure Zelda. Breeder, Exhibitor. Also in Classes 77, 96, 137.
- 3 121 Mrs. A. Hargreaves, LAURENTIDE EPHREE AMETHYST, 6.6.51. Sire, Laurentide Ephtoo Sapin. Dam, Laurentide Ephtoo Jade. Breeder, Exhibitor. Also in Class 76.

***72.—SIAMESE B.P. KITTEN, M. or F. (3-9 months).**

Judge: MRS. L. FRANCE.

- 1 122 Mrs. E. Matthewson, FERNREIG ZYN (M.), 14.9.52. Sire, Maiz-Moh-Marquis. Dam, Hagley Bogum. Breeder, Exhibitor. Also in Classes 78, 79, 103, 117, 129, 137.

Class 73.—SIAMESE CHOCOLATE-POINT CAT, M. or F.

Judge: MRS. K. WILLIAMS.

Cancelled—no entries.

**Class 74.—SIAMESE CHOCOLATE-POINT KITTEN, M. or F.
(3-9 months).**

Judge: MRS. L. FRANCE.

Cancelled—no entries.

Class 75.—SIAMESE KITTEN PAIRS, A.V.

Judge: MRS. L. FRANCE.

- 1 { 116 Miss R. Woolley, PÉRDITA SOPHISTICUS (F.). See Class 69.
2 { 117 Miss R. Woolley, EMMELINE ALETHIA (F.). See Class 69.
107 Mrs. M. H. Monk, UBOL SIN TYE (M.). See Class 66.
108 Mrs. M. H. Monk, NAI YANG TAO (M.). See Class 66.

Class 76.—A.V. SIAMESE CAT, BREEDERS, M. or F.

Judge: MRS. K. WILLIAMS.

- 3 89 Mrs. O. M. Lamb, PINCOP SIMON (M.). See Class 64.
1 119 Mrs. O. M. Lamb, PINCOP AZURE ZELDINA (F.). See Class 71.
2 96 Dr. and Mrs. Groom, NILGIRIS VECTUNA VERLE (F.). See Class 65.
102 Mrs. H. B. Priston, PRISTON PAKSI (F.). See Class 65.
103 Mrs. H. B. Priston, PRISTON PETULA (F.). See Class 65.
R 121 Mrs. A. Hargreaves, LAURENTIDE EPHREE AMETHYST. See Class 71.

Class 77.—A.V. SIAMESE CAT, NOVICE, M. or F.

Judge: MRS. K. WILLIAMS.

- 93 Mrs. B. W. G. Stayner, LINDALE LINDA BELLA (F.). See Class 65.
R 88 Mr. and Mrs. S. H. Lavender, RIKO BENKO (M.). See Class 64.
2 120 Mrs. O. M. Lamb, PINCOP AZURE ZELLA (F.). See Class 71.
97 Mrs. M. Dakin, MAHARANEE OF KIDDERPORE (F.). See Class 65.
99 Mrs. M. G. Fenton, DALTREES MOYA MANDY (F.). See Class 65.
102 Mrs. H. B. Priston, PRISTON PAKSI (F.). See Class 65.
103 Mrs. H. B. Priston, PRISTON PETULA (F.). See Class 65.
1 104 Mrs. M. H. Monk, PRINCESS MINGOLIA (F.). See Class 65.
3 100 Mrs. S. Dunning, GRACE DIEU NON-TALEE (F.). See Class 65.

Class 78.—A.V. SIAMESE KITTEN, BREEDERS, M. or F.

(3-9 months).

Judge: MRS. L. FRANCE.

- C 105 Mr. and Mrs. S. H. Lavender, RIKO DESHI. See Class 66.
3 114 Mrs. B. Atwell, TRINITY BITTER SWEET (F.). See Class 69.
1 113 Mrs. C. Dixon, LIGHTSOME AUBRETIA (M.). See Class 68.
R 110 Mr. G. Price, HUTHWAITE TOO (F.). See Class 67.

- VHC 111 Mr. G. Price, HUTHWAITE JENNIFER (F.). See Class 67.
 106 Mrs. D. Nicholas, RYECROFT ROYAL SEAL (M.). See Class 67.
 112 Mrs. D. Nicholas, RYECROFT SILIBWET (F.). See Class 67.
 2 122 Mrs. E. Matthewson, FERNREIG ZYN (M.). See Class 72.
 107 Mrs. M. H. Monk, UBOL SIN TYE (M.). See Class 66.
 108 Mrs. M. H. Monk, NAI YANG TAO (M.). See Class 66.

Class 79.—A.V. SIAMESE KITTEN NOVICE, M. or F. (3-9 months).

Judge: MRS. L. FRANCE.

- C
 105 Mr. and Mrs. S. H. Lavender, RIKO DESHI (M.). See Class 66.
 113 Mrs. C. Dixon, LIGHTSOME AUBRETIA (M.). See Class 68.
 110 Mr. G. Price, HUTHWAITE TOO (F.). See Class 67.
 VHC 111 Mr. G. Price, HUTHWAITE JENNIFER (F.). See Class 67.
 2 115 Miss M. E. Smith, CHINKI SAPPHIRE (F.). See Class 69.
 VHC 106 Mrs. D. Nicholas, RYECROFT ROYAL SEAL (M.). See Class 66.
 112 Mrs. D. Nicholas, RYECROFT SILIBWET (F.). See Class 67.
 3 122 Mrs. E. Matthewson, FERNREIG ZYN (M.). See Class 72.
 107 Mrs. M. H. Monk, UBOL SIN TYE (M.). See Class 66.
 108 Mrs. M. H. Monk, NAI YANG TAO (M.). See Class 66

***Class 80.—WHITE CAT, M.**

Judge: MISS K. WILSON.

- ab
 123 Mrs. Grace de Udy, GRACEFIELD TIT WILLOW (M.), 25.6.49.
 Sire, Unknown. Dam, Gracefield Wild Pearl. Breeder, Exhibitor.
 Also in Classes 92, 95, 140.
 Wray
 clear (124) Mrs. Grace de Udy, GRACEFIELD SNOWMAN. Sire, Gracefield
 Tit Willow. Dam, Unregistered. Breeder, Exhibitor. Also in
 Classes 95, 140. PRICE 15/-.
 124a Master Roger Parker, CH. PINWOOD WHITE HEATHER,
 5.11.51. Sire, Unregistered. Dam, Unregistered. Breeder, Mrs.
 Keith. Also in Classes 118, 136, 138.

Class 81.—BLACK CAT, M. or F.

Judge: MISS K. WILSON.

Cancelled—no entries.

Class 82.—BRITISH BLUE CAT, M. or F.

Judge: MISS K. WILSON.

Cancelled—no entries.

Class 83.—RUSSIAN BLUE CAT, M. or F.

Judge: MISS K. WILSON.

Cancelled—no entries.

Class 84.—BROWN TABBY CAT, M. or F.

Judge: MISS K. WILSON.

Cancelled—no entries.

***Class 85.—RED TABBY CAT, M. or F.**

Judge: MISS K. WILSON.

125 Mrs. G. M. Budd, NIDDERDALE ROBIN (M.), 3.3.51. Sire, Danny Boy. Dam, Vectensian Rosalind. Breeder, Miss L. Hodges. Also in Classes 91, 118, 132, 136.

***Class 86.—SILVER TABBY CAT, M. or F.**

Judge: MISS K. WILSON.

126 Mr. and Mrs. Gurney, SHELLEY (F.), 1.6.51. Sire, Unregistered. Dam, Unregistered. Breeder, Mr. F. Hough. Also in Classes 118, 136, 138.

Class 87.—A.C. MANX CAT, M. or F.

Judge: MISS K. WILSON.

Cancelled—no entries.

Class 88.—TORTOISESHELL, M. or F.

Judge: MISS K. WILSON.

Cancelled—no entries.

***Class 88a.—TORTOISESHELL AND WHITE, M. or F.**

Judge: MISS K. WILSON.

127 Mr. Norman Winder, PEERLESS WINTIDD SERAH (F.), 3.6.51. Sire, Unregistered. Dam, Peerless Wintidd Apphia. Breeder, Exhibitor. Also in Classes 93, 94, 118, 130.

***Class 89.—ABYSSINIAN CAT, M.**

Judge: MISS K. WILSON.

128 Mrs. Grace de Udy, TRANBY GEM ATEN, 27.3.52. Sire, Merklang Negus. Dam, Kreeoro Massawa. Breeder, Mrs. D. Winsor. Also in Classes 95, 140.

***Class 89a.—ABYSSINIAN CAT, F.**

Judge: MISS K. WILSON.

129 Mrs. G. de Udy, GRACEFIELD SPRITE, 15.6.51. Sire, Croham Abeba. Dam, Gracefield Abou Sylphide. Breeder, Exhibitor. Also in Classes 95, 140.

130 Miss Margaret E. Smith, TAISHUN STAR, 21.5.51. Sire, Nigella Mischa. Dam, Ch. Taishun Jasmin. Breeder, Mrs. E. Menezes.

***Class 90.—BURMESE CAT, M. or F.**

Judge: MISS K. WILSON.

- at* 131 Mrs. M. E. Smith, CHINKI YONG KASSA (F.), 24.10.51. Sire, Casa Gatos Da Foong. Dam, Chindwins Minou Twm. Also in Classes 94, 118.

Class 90a.—A.O.V. CAT, M. or F.

Judge: MISS K. WILSON.

Cancelled—no entries.

Class 91.—RADIUS A.V.S.H. CAT (inc. Siamese), M. or F.

Judge: MRS. L. FRANCE.

- R*
1
me 88 Mr. and Mrs. S. H. Lavender, RIKO BENKO. See Class 64.
125 Mrs. G. M. Budd, NIDDERDALE ROBIN (M.). See Class 85.
3 99 Mrs. M. G. Fenton, DALTREES MOYA MANDY (F.). See Class 65.
97 Mrs. M. F. Dakin, MAHARANEE OF KIDDERPORE (F.). See Class 65.
ve 100 Mrs. S. Dunning, GRACEDIEU NON-TALEE (F.). See Class 65.
2 104 Mrs. M. H. Monk, PRINCESS MINGOLIA (F.). See Class 65.

***Class 92.—A.V. STUD (to be judged on progeny).**

Judge: MISS K. WILSON.

- abr* 123 Mrs. G. de Udy, GRACEFIELD TITWILLOW. See Class 80.

***Class 93.—A.V. BROOD QUEEN (to be judged on progeny).**

Judge: MISS K. WILSON.

- 1*
2 127 Mr. N. Winder, PEERLESS WINTIDD SERAH. See Class 88a.
104 Mrs. M. H. Monk, PRINCESS MINGOLIA. See Class 65.

Class 94.—A.V. SPECIAL LIMIT ADULT, M. or F.

Judge: MISS K. WILSON.

- 1* 88 Mr. and Mrs. S. H. Lavender, RIKO BENKO (M.). See Class 64.
at 131 Mrs. M. E. Smith, CHINKI YONG KASSA (F.). See Class 90.
3 90 Mrs. I. Lapper, BRADGATE PASHA (M.). See Class 64.
vuc 127 Mr. N. Winder, PEERLESS WINTIDD SERAH (F.). See Class 88a.
2 99 Mrs. M. G. Fenton, DALTREES MOYA MANDY (F.). See Class 65.
R 104 Mrs. M. H. Monk, PRINCESS MINGOLIA (F.). See Class 65.

Class 95.—A.V. BRACE.

Judge: MISS K. WILSON.

- 1 (89 Mrs. O. M. Lamb, PINCOP SIMON (M.). See Class 64.
119 Mrs. O. M. Lamb, PINCOP AZURE ZELDENA (F.). See Class 71.
ab (123 Mrs. G. de Udy, GRACEFIELD TITWILLOW (M.). See Class 80.
124 Mrs. G. de Udy, GRACEFIELD SNOWMAN (M.). See Class 80.
2 (128 Mrs. G. de Udy, TRANBY GEM ATEN (M.). See Class 89.
129 Mrs. G. de Udy, GRACEFIELD SPRITE (F.). See Class 89a.

Class 96.—A.V. TEAM.

Judge: MISS K. WILSON.

- 1 (89 Mrs. O. M. Lamb, PINCOP SIMON (M.). See Class 64.
119 Mrs. O. M. Lamb, PINCOP AZURE ZELDENA (F.). See Class 71.
2 (120 Mrs. O. M. Lamb, PINCOP AZURE ZELLA (F.). See Class 71.
101 Mrs. H. B. Priston, RYECROFT EASTERN PRINCESS (F.). See Class 65.
102 Mr. H. B. Priston, PRISTON PAKSI (F.). See Class 65.
152 Mrs. H. B. Priston, PRISTINE BANDOOLA (M.). See Class 117.
3 (104 Mrs. M. H. Monk, PRINCESS MINGOLIA (F.). See Class 65.
107 Mrs. M. H. Monk, UBOL SIN TYE (M.). See Class 66.
108 Mrs. M. H. Monk, NAI YANG TAO (M.). See Class 66.

Class 97.—A.V. TABBY KITTEN, M. or F. (3-9 months).

Judge: MISS K. WILSON.

- 1 132 Brigadier F. H. C. Rossiter, BELLEVER SILVER CARNELIAN, 10.4.52. Sire, Ch. Hillcross Silver Flute. Dam, Silver Jacinth. Breeder, Mrs. K. L. Regan. Also in Classes 123, 136, 138, 144, 146, 148.
3 133 Mrs. G. M. Budd, NIDDERDALE BEANIE (F.), 17.4.52. Sire, Rivoli Rogue. Dam, Bubbly. Breeder, Exhibitor. Also in Classes 102, 119, 123, 130a.
2 134 Miss G. L. Hardman, BARWELL CHERRY (F.), 10.4.52. Sire, Ch. Vectensian Anaconda. Dam, Ch. Barwell Bena. Breeder, Mrs. P. Fawell. Also in Classes 102, 119, 123, 130a, 132, 136, 138, 140, 144, 146, 148.

***Class 98.—ABYSSINIAN KITTEN, M. or F. (3-9 months).**

Judge: MISS K. WILSON.

- 1 135 F. C. Tomlinson, Esq., RABY RIPPLE (F.), 25.4.52. Sire, Raby Ashanto. Dam, Kreeoro Zana. Breeder, The Lady Barnard. Also in Classes 102, 103, 119.

Class 99.—BRITISH BLUE KITTEN, M. or F. (3-9 months).

Judge: MISS K. WILSON.

Cancelled—no entries.

Class 100.—A.O.V. KITTEN, M. or F. (3-9 months).

Judge: MISS K. WILSON.

- 136 Mrs. B. Atwell, TRINITY GOLDEN NIZAM (M.), 20.6.52. Sire, Chinki Yong Zahran. Dam, Chinki Yong Shwegalay. Breeder, Exhibitor. Also in Class 132.
- 137 Mrs. B. Atwell, TRINITY GOLDEN VISHNU (M.), 20.6.52. Sire, Chinki Yong Zahran. Dam, Chinki Yong Shwegalay. Breeder, Exhibitor.
- 138 Mrs. F. E. Taylor, JET OF KENTON, 1.6.52. Sire, Unknown. Dam, Chinky, unreg. Breeder, Exhibitor. Also in Classes 119, 132.
- 139 Mr. Norman Winder, PEERLESS HARLEQUEEN (F.), 17.7.52. Sire, Ch. Vectensian Anaconda. Dam, Peerless Wintidd Sarah. Breeder, Exhibitor. Also in Classes 103, 101, 130a.
- 140 Mr. Norman Winder, GRETTA'S TWINKLING STAR (F.), 10.4.52. Sire, Ch. Vectensian Anaconda. Dam, Gretta's Dancing Starlight. Breeder, Mr. Peter Waring. Also in Classes 102, 103, 101, 119, 130a.
- 141 Mrs. Grace de Udy, GRACEFIELD CHINTZ (F.), 19.7.52. Sire, Gracefield Tit Willow. Dam, Gracefield Brown Fairy. Breeder, Exhibitor. Also in Class 140.

Class 101.—A.V. S.H. KITTEN PAIRS (ex Siamese).

Judge: MISS K. WILSON.

- 139 Mr. N. Winder, PEERLESS HARLEQUEEN (F.). See Class 100.
- 140 Mr. N. Winder, GRETTA'S TWINKLING STAR (F.). See Class 100.

Class 102.—RADIUS A.V. S.H. KITTEN (inc. Siamese), M. or F.

Judge: ~~MISS K. YORKE.~~ *m m m m m*

- 105 Mr. and Mrs. S. H. Lavender, RIKO DESHI (M.). See Class 66.
- 135 F. C. Tomlinson, Esq., RABY RIPPLE (F.). See Class 98.
- 133 Mrs. G. M. Budd, NIDDERDALE BEANIE (F.). See Class 97.
- 114 Mrs. B. Atwell, TRINITY BITTER SWEET (F.). See Class 69.
- 134 Miss G. L. Hardman, BARWELL CHERRY (F.). See Class 97.
- 113 Mrs. C. Dixon, LIGHTSOME AUBRETIA (M.). See Class 68.
- 140 Mr. N. Winder, GRETTA'S TWINKLING STAR (F.). See Class 100.

Class 103.—A.V. SPECIAL LIMIT KITTEN (inc. Siamese), M. or F.

Judge: Miss K. WILSON.

- 105 Mr. and Mrs. S. H. Lavender, RIKO DESHI (M.). See Class 66.
- 135 F. C. Tomlinson, Esq., RABY RIPPLE (F.). See Class 98.
- 122 Mrs. E. Matthewson, FERNREIG ZYN (M.). See Class 72.
- 113 Mrs. C. Dixon, LIGHTSOME AUBRETIA (M.). See Class 68.
- 139 Mr. N. Winder, PEERLESS HARLEQUEEN (F.). See Class 100.
- 140 Mr. N. Winder, GRETTA'S TWINKLING STAR (F.). See Class 100.
- 118 Mr. A. Lamley, LAMELLE FAY (F.). See Class 69.

Class 104.—A.V. S.H. CAT OR KITTEN (inc. Siamese).

Novice Exhibitor.

Judge: MISS K. WILSON.

- 1
2 93 Mrs. B. W. G. Stayner, LINDALE LINDA BELLA. See Class 65.
104 Mrs. M. H. Monk, PRINCESS MINGOLIA. See Class 65.

Class 104a.—A.V. S.H. LITTER (inc. Siamese).

Judge: MISS K. WILSON.

Cancelled—no entries.

NEUTERED CATS AND KITTENS.

Class 105.—A.V. L.H. CAT (Premier).

Judge: MISS RODDA.

- R 142 Mrs. E. R. Hammond, FANIFOLD KITTICAT (M.), 1.8.50. Sire, Walverdene Major. Dam, Bayhorne Wendy. Breeder, Mrs. F. C. Mayne. Also in Classes 109, 120, 149.
3 143 Mrs. F. E. Walker, TOLLERTON MONARCH (M.), 24.5.48. Sire, Walverdene Major. Dam, Parkwood Nerika. Breeder, Mrs. M. Oakley. Also in Classes 109, 120.
VME 144 Mr. A. Rippin, MOONLIGHT MISTY (M.), 17.10.50. Sire, Oxleys Smasher. Dam, Westbridge Rosemary. Breeder, Mrs. W. E. Bradley. Also in Classes 109, 120.
2 145 Miss H. E. A. Crosher, PR. PYLEIGH PETER, 6.8.49. Sire, Ch. Oxleys Peter John. Dam, Bayhorne Love-in-a-Mist. Breeder, Mrs. W. I. Thomson. Also in Classes 109, 120, 149.
1Pr 146 Miss L. Pettitt, CROWDECOTE KIM, 3.8.50. Sire, Areley Rondo. Dam, Oxleys Tansey. Breeder, Mrs. C. Prince. Also in Class 120.
147 Miss Sheila McEwan, TRENTON BUSTER BROWN, 7.8.50. Sire, Ch. Oxleys Peter John. Dam, Stanforth Dauntless Lady. Breeder, Mrs. D. H. Harrington-Harvard. Also in Classes 109, 120, 149.

Class 106.—A.V. S.H. BRITISH CAT (Premier).

Judge: MISS K. WILSON.

Cancelled—no entries.

Class 107.—A.V. S.H. FOREIGN CAT (Premier).

Judge: MRS. L. FRANCE.

- ak 148 Brigadier F. N. C. Rossiter, PR. KINKI PU, 17.6.48. Breeder, Mrs. M. Lisle. Sire, Holway Tito. Dam, Red Marley Su-Su. Also in Classes 109, 149.
1Pr 149 Mrs. M. Rorke, PRISTINE PHU-HI (M.), 31.10.51. Sire, Rycroft Regent. Dam, Fixby Fuchsia. Breeder, Mrs. Priston.
ak 150 Mrs. E. H. Riggs, TRIGGER, 5.4.52. Sire, Ridgway Trinculo. Dam, Lindale Candy Pie. Breeder, Miss H. Dible. Also in Class 110.

Class 108.—A.V. L.H. or S.H. KITTEN, M. or F.

Judge: MRS. D. BRICE-WEBB.

Cancelled—no entries.

Class 109.—A.V. L.H. or S.H. SENIOR.

Judge: MISS K. WILSON.

- e 142 Mrs. E. R. Hammond, FANIFOLD KITTICAT (M.). See Class 105.
- 3 143 Mrs. F. E. Walker, TOLLERTON MONARCH (M.). See Class 105.
- R 144 Mrs. A. Rippin, MOONLIGHT MISTY (M.). See Class 105.
- ab 148 Brigadier F. H. C. Rossiter, PR. KINKI PU. See Class 107.
- MC 151 Mrs. M. F. Dakin, FRIARY RANEE (F.), 24.3.50. Sire, Sco-Ruston Galadima. Dam, Mia Mitzi. Breeder, Miss Kirkman. Also in Class 120.
- 2 145 Miss H. E. A. Crosher, PR. PYLEIGH PETER (M.). See Class 105.
- 1 147 Miss S. McEwan, TRENTON BUSTER BROWN (M.). See Class 105.

Class 110.—A.V. L.H. or S.H. JUNIOR.

Judge: MISS RODDA.

- W 150 Mrs E. H. Riggs, TRIGGER (M.). See Class 107.

NON-PEDIGREE HOUSEHOLD PETS.

Class 111.—A.C. CAT OR KITTEN.

Judge: MISS K. YORKE.

- 1 150a Mr. S. J. Winsborrow, TWINKLE, 5.11.51. Sire, Unknown. Dam, Flora of Allington. Breeder, Mrs. P. Chapman.

2 150a Mr Winsop
Householder

CLUB CLASSES

NOTTS. & DERBY CAT CLUB.

Class 112.—A.V. L.H. CAT, M.

Judge: MRS. BAZELEY.

- MC 57 G. B. Allt, Esq., STARKEY NUGGET. See Class 33.
2 20 Mrs. S. S. Culley, CH. THIEPVAL WANDERER. See Class 21.
VHC 22 Mrs. S. Jessop, JULIAN OF HADLEY. See Class 21.
R 23 F. C. Tomlinson, Esq., PALADIN OF KNOTT HALL. See Class 21.
1 8 Miss Lelgarde Fraser, HENDON ORSINO. See Class 12.
Ab 55 Mrs. K. Brough, GALTRES PETER JOHNSON. See Class 33.
3 26 Mrs. L. McVady, CH. GAYDENE RUDOLPH. See Class 21.
VHC 70 Mrs. F. S. Barker, CH. SYLVANDENE SOLOMON. See Class 37.
Ab 56 Mrs. L. Dyer, CH. TOLLERTON TALISMAN. See Class 33.
VHC 27 Mrs. M. E. Bastow, SOUTHWAY ECHO. See Class 21.

Class 113.—A.V. L.H. CAT, F.

Judge: MRS. M. BRUNTON.

- X 3 12 Mrs. E. H. Tomlinson, CH. PEKEHOLM POMONA. See Class 18.
VHC 58 G. B. Allt, Esq., DANEHURST PRINCESS. See Class 34.
28 Mrs. S. S. Culley, UPLANDS BLUE FAY. See Class 22.
29 F. C. Tomlinson, Esq., SNAPS OF KNOTT HALL. See Class 22.
79 Mrs. G. M. Budd, NIDDERDALE ALICE. See Class 42.
1 71 Miss E. Langston, FIFINELLA OF ALLINGTON. See Class 38.
C 30 Mrs. F. E. Taylor, MY LOVE OF KENTON. See Class 22.
AC 81 Mrs. J. Thompson, DAWN OF PENSFORD. See Class 42.
R 32 Miss D. A. Anderton, GLENFIELD LAVENDER. See Class 22.
82 Mrs. P. Udall, HATHAWAY HEYDAY. See Class 42.
35 Mr. P. R. Laughton, BLUE STAR AMANDA. See Class 22.
3 36 Mrs. L. McVady, GAYDENE CANDY-KISSES. See Class 22.
A 37 Mrs. M. E. Crickmore, CH. THIEPVAL ENCHANTRESS. See Class 22.
2 74 Mrs. M. E. Crickmore, CH. THIEPVAL SNOWCLOUD. See Class 38.
4 Mrs. V. Baker, BRAZEN HEAD VENUS. See Class 7.

Class 114.—A.V. L.H. KITTEN, M.

Judge: ~~MISS K. YORKE.~~ *in Mark's*

- 45 Mrs. D. M. Rees, UPLANDS BLUE JASPER. See Class 29.
Ab 63 Mrs. F. E. Whitby, GLENFIELD SPORTSMAN. See Class 35.
76 Miss E. Langston, MARK OF ALLINGTON. See Class 40.
Ab 46 Mrs. U. E. Hillyer, HILLGARTH ADLAI. See Class 29.
64 Mrs. F. E. Taylor, CLOUD OF KENTON. See Class 35.

- 465 Miss M. E. Schofield, GLENFIELD JULIUS. See Class 35.
 39 Miss D. A. Anderton, STARKEY CYRUS. See Class 27.
 66 Miss M. L. Sheppard, WIDDINGTON WINTERSLAD. See Class 35.
 1 40 Mrs. L. E. Guess, PENNHOMME PIERRE. See Class 27.
 3 49 Miss H. E. C. S. Robertson, HELLO LACHLAN. See Class 29.

Class 115.—A.V. L.H. KITTEN, F.

Judge: MISS M. RODDA.

- 1 50 Mrs. K. M. Nilsson, RONADA SCHEHERAZADE. See Class 30.
 4 83 Mrs. F. E. Whitby, GLENFIELD MAYBELLE. See Class 43.
 JUC 42 Mrs. F. E. Taylor, JOY OF KENTON. See Class 28.
 ab 43 Mr. J. J. MacGarel, EVE'S DELIGHT. See Class 28.
 2 52 Mrs. M. E. Crickmore, THIEPVAL SOLITAIRE. See Class 30.
 R 54 Mrs. I. M. Charity, HATHAWAY HARVEST MOON. See Class 30.

3 75^a
Class 116.—A.V. SIAMESE CAT, M. or F.

Judge: MRS. L. FRANCE.

- C 94 Mrs. Joyce O'Brien, KINCORA SABLE SHEBA (F.). See Class 65.
 JUC 88 Mr. and Mrs. S. H. Lavender, RIKO BENKO (M.). See Class 64.
 I 89 Mrs. O. M. Lamb, PINCOP SIMON (M.). See Class 64.
 HC 95 Mrs. B. Atwell, CAUSEWAY CLAIRE (F.). See Class 65.
 R 97 Mrs. M. F. Dakin, MAHARANEE OF KIDDERPORE (F.). See Class 65.
 2 98 Mr. G. Price, PIKHA MIA TOO (F.). See Class 65.
 C 100 Mrs. S. Dunning, GRACEDIEU NON-TALEE. See Class 65.
 92 Mrs. A. Lamley, LAMELLE SIMBA (M.). See Class 64.
 3 104 Mrs. M. H. Monk, PRINCESS MINGOLIA (F.). See Class 65.

Class 117.—A.V. SIAMESE KITTEN, M. or F.

Judge: MRS. K. WILLIAMS.

- R 105 Mr. and Mrs. S. H. Lavender, RIKO DESHI (M.). See Class 66.
 114 Mrs. B. Atwell, TRINITY BITTER SWEET (F.). See Class 69.
 113 Mrs. C. Dixon, LIGHTSOME AUBRETIA (M.). See Class 68.
 2 110 Mr. G. Price, HUTHWAITE TOO (F.). See Class 67.
 111 Mr. G. Price, HUTHWAITE JENNIFER (F.). See Class 67.
 115 Miss M. E. Smith, CHINKI SAPPHIRE (F.). See Class 69.
 106 Mrs. D. Nicholas, RYECROFT ROYAL SEAL (M.). See Class 66.
 112 Mrs. D. Nicholas, RYECROFT SILIBWET (F.). See Class 67.
 122 Mrs. E. Matthewson, FERNREIG ZYN (M.). See Class 72.
 3 152 Mrs. H. B. Priston, PRISTINE BANDOOLA (M.), 20.4.52. Sire, Chinki Ranya. Dam, Ryecroft Eastern Princess. Breeder, Exhibitor. Also in Classes 144, 148, 96, 133, 136, 146.
 118 Mrs. A. Lamley, LAMELLE FAY. See Class 69.
 107 Mrs. M. H. Monk, UBOL SIN TYE. See Class 66.
 108 Mrs. M. H. Monk, NAI YANG TAO. See Class 66.

Class 118.—A.V. S.H. CAT (ex. Siamese), M. or F.

Judge: MISS K. YORKE.

- 1
ab 125 Mrs. G. M. Budd, NIDDERDALE ROBIN (M.). See Class 85.
2 131 Mrs. M. E. Smith, CHINKI YONG KASSA (F.). See Class 90.
2 126 Mr. and Mrs. Gurney, SHELLEY (F.) See Class 86.
R 127 Mr. N. Winder, PEERLESS WINTIDD SERAH (F.). See Class 88a.

3 124 a

Class 119.—A.V. S.H. KITTEN (ex Siamese), M. or F.

Judge: MRS. K. WILLIAMS.

- 3 135 F. C. Tomlinson, Esq., RABY RIPPLE (F.). See Class 98.
2 133 Mrs. G. M. Budd, NIDDERDALE BEANIE (F.). See Class 97.
1 134 Miss G. L. Hardman, BARWELL CHERRY (F.). See Class 97.
ab 138 Mrs. F. E. Taylor, JET OF KENTON (M.). See Class 100.
R 140 Mr. N. Winder, GRETIA'S TWINKLING STAR (F.). See Class 100.

Class 120.—A.V. NEUTER CAT OR KITTEN, M. or F.

Judge: MRS. M. BRUNTON.

- ve 142 Mrs. E. R. Hammond, FANIFOLD KITTICAT (M.). See Class 105.
2 143 Mrs. F. E. Walker, TOLLERTON MONARCH (M.). See Class 105.
C 144 Mrs. A. Rippin, MOONLIGHT MISTY (M.). See Class 105.
R 151 Mrs. F. E. Dakin, FRIARY RANEE (F.). See Class 109.
3 145 Miss H. E. A. Crosher, PR PYLEIGH PETER (M.). See Class 105.
ve 146 Miss L. Pettitt, CROWDECOTE KIM (M.). See Class 105.
1 147 Miss S. McEwan, TRENTON BUSTER BROWN (M.). See Class 105.

Divided into M & F

THE NATIONAL CAT CLUB.

Class 121.—A.V. L.H. CAT, M. or F.

Judge: MISS K. YORKE.

- ve 12 Mrs. E. H. Tomlinson, CH. PEKEHOLM POMONA (F.). See Class 18.
R 57 G. B. Allt, Esq., STARKEY NUGGET (M.). See Class 33.
58 G. B. Allt, Esq., DANEHURST PRINCESS (F.). See Class 34.
3 20 Mrs. S. S. Culley, CH. THIEPVAL WANDERER (M.). See Class 21.
R 29 F. C. Tomlinson, Esq., SNAPS OF KNOTT HALL (F.). See Class 22.
2 8 Miss Lelgarde Fraser, HENDON ORSINO (M.). See Class 12.
79 Mrs. G. M. Budd, NIDDERDALE ALICE (F.). See Class 42.
2 71 Miss E. Langston, FIFINELLA OF ALLINGTON (F.). See Class 38.
ve 30 Mrs. F. E. Taylor, MY LOVE OF KENTON (F.). See Class 22.

- WC 73 Mesdames Broxton & Robinson, THISTLEDOWN BUNTIE (F.).
 See Class 38.
 1 26 Mrs. L. McVady, CH. GAYDENE RUDOLPH (M.). See Class
 21.
 3 36 Mrs. L. McVady, GAYDENE CANDY-KISSES (F.). See Class
 22.
 13 37 Mrs. M. E. Crickmore, CH. THIEPVAL ENCHANTRESS (F.).
 See Class 22.
 1 74 Mrs. M. E. Crickmore, CH. THIEPVAL SNOWCLOUD (F.).
 See Class 38.

Class 122.—A.V. L.H. KITTEN, M. or F.

Judge: MRS. BAZELEY.

- 3 5 Mrs. E. C. Warren, SARISBURY MIRIAM (F.). See Class 8.
 R 64 Mrs. F. E. Taylor, CLOUD OF KENTON (M.). See Class 35.
 ab 6 Mrs. and Miss Lambert, TRELYSTON CAMEO (F.). See Class
 11.
 1 52 Mrs. M. E. Crickmore, THIEPVAL SOLITAIRE (F.). See
 Class 30.

2 75a

Class 123.—A.V. S.H. CAT OR KITTEN (inc. Siamese), M. or F.

Judge: MISS K. WILSON.

- 3 132 Brigadier F. N. C. Rossiter, BELLEVER SILVER CARNELIAN
 (M.). See Class 97.
 1 89 Mrs. O. M. Lamb, PINCOP SIMON (M.). See Class 64.
 MC 133 Mrs. G. M. Budd, NIDDERDALE BEANIE (F.). See Class 97.
 R 134 Miss G. L. Hardman, BARWELL CHERRY (F.). See Class 97.
 MC 113 Mrs. C. Dixon, LIGHTSOME AUBRETIA (M.). See Class 68.
 2 115 Miss M. E. Smith, CHINKI SAPPHIRE (F.). See Class 69.

THE BLUE PERSIAN CAT SOCIETY.

Class 124.—BLUE CAT, M. or F.

Judge: MRS. D. BRICE-WEBB.

- 2 20 Mrs. S. S. Culley, CH. THIEPVAL WANDERER (M.). See Class
 21.
 MC 28 Mrs. S. S. Culley, UPLANDS BLUE FAY (F.). See Class 22.
 MC 22 Mrs. S. Jessop, JULIAN OF HADLEY (M.). See Class 21.
 MC 29 F. C. Tomlinson, Esq., SNAPS OF KNOTT HALL (F.). See
 Class 22.
 ab 24 Miss E. Langston, CH. DYLAN OF ALLINGTON (M.). See
 Class 21.
 x30 30 Mrs. F. E. Taylor, MY LOVE OF KENTON (F.). See Class 22.
 R 26 Mrs. L. McVady, CH. GAYDENE RUDOLPH (M.). See Class
 21.
 1 36 Mrs. L. McVady, GAYDENE CANDY-KISSES (F.). See Class
 22.
 3 37 Mrs. M. E. Crickmore, CH. THIEPVAL ENCHANTRESS (F.).
 See Class 22.

Class 125.—BLUE KITTEN, M. or F.

Judge: MRS. M. BRUNTON.

- 1 50 Mrs. K. M. Nilsson, RONADA SCHEHERAZADE (F.). See Class 30.
ab 46 Mrs. U. E. Hillyer, HILLGARTH ADLAI (M.). See Class 29.
R 42 Mrs. F. E. Taylor, JOY OF KENTON (F.). See Class 28.
ab 43 Mr. J. J. MacGarel, EVE'S DELIGHT (F.). See Class 28.
2 52 Mrs. M. E. Crickmore, THIEPVAL SOLITAIRE (F.). See Class 30.
3 48 Mrs. M. E. Bastow, WESTBRIDGE COURTIER (M.). See Class 29.

SIAMESE CAT SOCIETY OF THE BRITISH EMPIRE.

Class 126.—A.V. SIAMESE CAT, M. or F.

Judge: MRS. K. WILLIAMS.

- 1 89 Mrs. O. M. Lamb, PINCOP SIMON (M.). See Class 64.
92 Mrs. A. Lamley, LAMELLE SIMBA (M.). See Class 64.

Could not be handled

Class 127.—A.V. SIAMESE KITTEN, M. or F.

Judge: MRS. L. FRANCE.

- 1 115 Miss M. E. Smith, CHINKI SAPPHIRE (F.). See Class 69.
2 106 Mrs. D. Nicholas, RYECROFT ROYAL SEAL (M.). See Class 66.
3 112 Mrs. D. Nicholas, RYECROFT SILIBWET (F.). See Class 67.
R 118 Miss A. Lamley, LAMELLE FAY (F.). See Class 69.

THE SIAMESE CAT CLUB.

Class 128.—A.V. ADULT, M. or F.

Judge: MRS. L. FRANCE.

- MC 88 Mr. and Mrs. S. H. Lavender, RIKO BENKO (M.). See Class 64.
1 89 Mrs. O. M. Lamb, PINCOP SIMON (M.). See Class 64.
4 95 Mrs. B. Atwell, CAUSEWAY CLAIRE (F.). See Class 65.
R 98 Mr. G. Price, PIKHA MIA TOO (F.). See Class 65.
2 91 Mrs. E. Matthewson, MAIZ MOR MARQUIS (M.). See Class 64.
3 96 Dr. and Mrs. Groom, NILGIRIS VECTUNA VERLE (F.). See Class 65.

Class 129.—A.V. KITTEN, M. or F. (3-9 months).

Judge: MRS. K. WILLIAMS.

- 105 Mr. and Mrs. S. H. Lavender, RIKO DESHI (M.). See Class 66.
2 114 Mrs. B. Atwell, TRINITY BITTER SWEET (F.). See Class 69.
115 Miss M. E. Smith, CHINKI SAPPHIRE (F.). See Class 69.
3 106 Mrs. D. Nicholas, RYECROFT ROYAL SEAL (M.). See Class 66.
R 112 Mrs. D. Nicholas, RYECROFT SILIBWET (F.). See Class 67.
1 122 Mrs. E. Matthewson, FERNREIG ZYN (M.). See Class 72.

**THE RED, CREAM, TORTIE OR TORTIE AND WHITE,
BROWN TABBY AND BLUE CREAM SOCIETY.**

Class 130.—A.V. L.H. or S.H. CAT, M. or F.

Judge: MISS K. YORKE.

- R 12 Mrs. E. H. Tomlinson, CH. PEKEHOLM POMONA (F.). See Class 18.
 57 G. B. Allt, Esq., STARKEY NUGGET (M.). See Class 33.
 C 58 G. B. Allt, Esq., DANEHURST PRINCESS (F.). See Class 34.
 1 8 Miss Lelgarde Fraser, HENDON ORSINO (M.). See Class 12.
 13 Mrs. G. M. Budd, NIDDERDALE GOLDSTONE (F.). See Class 18.
 3 81 Mrs. J. Thompson, DAWN OF PENSFORD (F.). See Class 42.
 127 Mr. N. Winder, PEERLESS WINTIDD SERAH (F.). See Class 88a.
 Me 82 Mrs. P. Udall, HATHAWAY HEYDAY (F.). See Class 42.
 ab 55 Mrs. K. Brough, GALTRES PETER JOHNSON (M.). See Class 33.
 ab 60 Mrs. K. Brough, WIDDINGTON WILD ROSE (F.). See Class 34.
 2 18 Mrs. P. E. Chapman, CH. HENDON SNOW MAIDEN. See Class 19.

**RED, CREAM, TORTOISESHELL, BLUE-CREAM AND
BROWN TABBY SOCIETY.**

Class 130a.—A.V. L.H. or S.H. KITTEN, M. or F.

Judge: MRS. M. BRUNTON.

- 133
 2 ~~134~~ Mrs G. M. Budd, NIDDERDALE BEANIE (F.). See Class 97.
 1 134 Miss G. L. Hardman, BARWELL CHERRY (F.). See Class 97.
 R 139 Mr. N. Winder, PEERLESS HARLEQUEEN (F.). See Class 100.
 3 140 Mr. N. Winder, GRETТА'S TWINKLING STAR (F.). See Class 100.
 W 6 Mrs. and Miss Lambert, TRELYSTON CAMEO. See Class 11.
 86 Miss M. L. Sheppard, WIDDINGTON LUCY. See Class 43.

YORKSHIRE COUNTY CAT CLUB.

Class 131.—A.V. L.H. CAT OR KITTEN, M. or F.

Judge: MISS K. YORKE. *m Martin*

- 3 57 G. B. Allt, Esq., STARKEY NUGGET (M.). See Class 33.
 W 58 G. B. Allt, Esq., DANEHURST PRINCESS (F.). See Class 34.
 1 20 Mrs. S. S. Culley, CH. THIEPVAL WANDERER (M.). See Class 21.
 R 28 Mrs. S. S. Culley, UPLANDS BLUE FAY (F.). See Class 22.
 79 Mrs. G. M. Budd, NIDDERDALE ALICE (F.). See Class 42.
 2 30 Mrs. F. E. Taylor, MY LOVE OF KENTON (F.). See Class 22.
 64 Mrs. F. E. Taylor, CLOUD OF KENTON (M.). See Class 35.
 ab 55 Mrs. K. Brough, GALTRES PETER JOHNSON (M.). See Class 33.
 35 Mr. P. R. Laughton, BLUE STAR AMANDA (F.). See Class 22.

Class 132.—A.V. S.H. CAT OR KITTEN, M. or F.

Judge: MISS K. WILSON.

- 1
2
3
R
2
89 Mrs. O. M. Lamb, PINCOP SIMON (M.). See Class 64.
125 Mrs. G. M. Budd, NIDDERDALE ROBIN (M.). See Class 85.
136 Mrs. B. Atwell, TRINITY GOLDEN NIZAM (M.). See Class 100.
134 Miss G. L. Hardman, BARWELL CHERRY (F.). See Class 97.
138 Mrs. F. E. Taylor, JET OF KENTON (M.). See Class 100.

Class 133.—A.V. SIAMESE CAT OR KITTEN, M. or F.

Judge: MISS K. WILSON.

- 2
R
1
3
88 Mr. and Mrs. S. H. Lavender, RIKO BENKO. See Class 64.
105 Mr. and Mrs. S. H. Lavender, RIKO DESHI. See Class 66.
114 Mrs. B. Atwell, TRINITY BITTER SWEET (F.). See Class 69.
90 Mrs. I. Lapper, BRADGATE PASHA (M.). See Class 64.
101 Mrs. H. B. Priston, RYECROFT EASTERN PRINCESS (F.). See Class 65.
152 Mrs. H. B. Priston, PRISTINE BANDOOLA (M.). See Class 117.

THE SOUTH WESTERN COUNTIES CAT CLUB.

Class 134.—A.V. L.H. or S.H. CAT or KITTEN, M. or F.

Judge: MRS. M. BRUNTON.

- Mc
Vuc
1
R
3
2
57 G. B. Allt, Esq., STARKEY NUGGET (M.). See Class 33.
58 G. B. Allt, DANEHURST PRINCESS (F.). See Class 34.
71 Miss E. Langston, FIFINELLA OF ALLINGTON (F.). See Class 38.
82 Mrs. P. Udall, HATHAWAY HEYDAY (F.). See Class 42.
26 Mrs. L. McVady, CH. GAYDENE RUDOLPH (M.). See Class 21.
36 Mrs. L. McVady, GAYDENE CANDY-KISSES (F.). See Class 22.

THE MIDLAND COUNTIES CAT CLUB.

Class 135.—A.V. L.H. CAT or KITTEN, M. or F.

Judge: MISS RODDA.

- Mc
2
50 Mrs. K. M. Nilsson. RONADA SCHEHERAZADE (F.). See Class 30.
41 Mrs. J. Edwards, RONADA MISTY LAVENDER (F.). See Class 28.
12 Mrs. E. H. Tomlinson, CH. PEKEHOLM POMONA (F.). See Class 18.
57 G. B. Allt, Esq., STARKEY NUGGET (M.). See Class 33.
58 G. B. Allt, Esq., DANEHURST PRINCESS (F.). See Class 34.
Mc
20 Mrs. S. S. Culley, CH. THIEPVAL WANDERER (M.). See Class 21.
21 Mrs. S. Watts, PEDMORE SWEET WILLIAM (M.). See Class 21.

- 8 Miss Lelgarde Fraser, HENDON ORSINO (M.). See Class 12.
 13 Mrs. G. M. Budd, NIDDERDALE GOLDSTONE (F.). See Class 18.
 71 Miss E. Langston, FIFINELLA OF ALLINGTON (F.). See Class 38.
 30 Mrs. F. E. Taylor, MY LOVE OF KENTON (F.). See Class 22.
 25 Mesdames Broxton and Robinson, MALMARY SONOFTAFF (M.). See Class 21.
 82 Mrs. P. Udall, HATHAWAY HEYDAY (F.). See Class 42.
 1 36 Mrs. L. McVady, GAYDENE CANDY-KISSES (F.). See Class 22.
 37 Mrs. M. E. Crickmore, CH. THIEPVAL ENCHANTRESS (F.). See Class 22.
 56 Mrs. L. Dyer, CH. TOLLERTON TALISMAN (M.). See Class 33.
 R 18 Mrs. P. E. Chapman, CH. HENDON SNOW MAIDEN (F.). See Class 19.
 3 26 Mrs. L. McVady, GAYDENE RUDOLPH (M.). See Class 21.

C 75a

Class 136.—A.V. S.H. CAT OR KITTEN (inc. Siamese), M. or F.

Judge: ~~MISS K. YORKE.~~ *m. m. m. m. m.*

- 109 Miss M. J. Clark, WALSONIAN PRECOCIOUS PIXY (F.). See Class 67.
 132 Brigadier F. N. C. Rossiter, BELLEVER SILVER CARNELIAN (M.). See Class 97.
 3 89 Mrs. O. M. Lamb, PINCOP SIMON (M.). See Class 64.
 R 125 Mrs. G. M. Budd, NIDDERDALE ROBIN (M.). See Class 85.
 95 Mrs. B. Atwell, CAUSEWAY CLAIRE (F.). See Class 65.
 114 Mrs. B. Atwell, TRINITY BITTER SWEET (F.). See Class 69.
 1 134 Miss G. L. Hardman, BARWELL CHERRY (F.). See Class 97.
 2 96 Dr. and Mrs. Groom, NILGIRIS VECTUNA VERLE (F.). See Class 65.
 64 Mrs. F. E. Taylor, CLOUD OF KENTON (M.). See Class 35.
 MC 126 Mr. and Mrs. Gurney, SHELLEY (F.). See Class 86.
 113 Mrs. C. Dixon, LIGHTSOME AUBRETIA (M.). See Class 68.
 152 Mrs. H. B. Priston, PRISTINE BANDOOLA (M.). See Class 117.

Ue 124a

THE BLUE POINTED SIAMESE CAT CLUB.

Class 137.—BLUE POINT CAT OR KITTEN, M. or F.

Judge: MRS. L. FRANCE.

- 2 119 Mrs. O. M. Lamb, PINCOP AZURE ZELDENA (F.). See Class 71.
 3 120 Mrs. O. M. Lamb, PINCOP AZURE ZELLA (F.). See Class 71.
 1 122 Mrs. E. Matthewson, FERNREIG ZYN (M.). See Class 72.

**THE SHORT-HAIRED CAT SOCIETY OF
GREAT BRITAIN.**

Class 138.—A.V. S.H. CAT OR KITTEN, M. or F.

Judge: MISS K. WILSON.

- 2 132 Brigadier F. N. C. Rossiter, BELLEVER SILVER CARNELIAN (M.). See Class 97.
 3 134 Miss G. L. Hardman, BARWELL CHERRY (F.). See Class 97.
 1 126 Mr. and Mrs. Gurney, SHELLEY (F.). See Class 86.
 R 124a

THE HERTS AND MIDDLESEX CAT CLUB.

Class 139.—A.C. L.H. CAT OR KITTEN, M. or F.

Judge: MRS. BAZELEY.

- 57 G. B. Allt, Esq., STARKEY NUGGET (M.). See Class 33.
 R 58 G. B. Allt, Esq., DANEHURST PRINCESS (F.). See Class 34.
 20 Mrs. S. S. Culley, CH. THIEPVAL WANDERER (M.). See Class 21.
 3 71 Miss E. Langston, FIFINELLA OF ALLINGTON (F.). See Class 38.
 82 Mrs. P. Udall, HATHAWAY HEYDAY (F.). See Class 42.
 1 36 Mrs. L. McVady, GAYDENE CANDY-KISSES (F.). See Class 22.
 2 74 Mrs. M. E. Crickmore, CH. THIEPVAL SNOWCLOUD (F.). See Class 38.
 17 Mrs. G. de Udy, REDWALLS FANTASY (F.). See Class 19.
 16 Mrs. G. de Udy, GRACEFIELD MYSTERY (F.). See Class 18.
 18 Mrs. P. E. Chapman, CH. HENDON SNOW MAIDEN (F.). See Class 19.
 26 Mrs. L. McVady, CH. GAYDENE RUDOLPH (M.). See Class 21.

Class 140.—A.V. S.H. CAT OR KITTEN (inc. Siamese), M. or F.

Judge: MISS K. WILSON.

- 1 89 Mrs. O. M. Lamb, PINCOP SIMON (M.). See Class 64.
 95 Mrs. B. Atwell, CAUSEWAY CLAIRE (F.). See Class 65.
 MC 134 Mrs. G. L. Hardman, BARWELL CHERRY (F.). See Class 97.
 3 91 Mrs. E. Matthewson, MAIZ MOR MARQUIS (M.). See Class 64.
 141 Mrs. G. de Udy, GRACEFIELD CHINTZ (F.). See Class 100.
 123 Mrs. G. de Udy, GRACEFIELD TITWILLOW (M.). See Class 80.
 R 124 Mrs. G. de Udy, GRACEFIELD SNOWMAN (M.). See Class 80.
 129 Mrs. G. de Udy, GRACEFIELD SPRITE (F.). See Class 89a.
 2 128 Mrs. G. de Udy, TRANBY GEM ATEN (M.). See Class 89.

THE SOUTHERN COUNTIES CAT CLUB.

Class 141.—A.V. L.H. ADULT, M. or F.

Judge: MRS. M. BRUNTON.

- x 3 12 Mrs. E. H. Tomlinson, CH. PEKEHOLM POMONA (F.). See Class 18.
57 G. B. Allt, Esq., STARKEY NUGGET (M.). See Class 33.
MC 58 G. B. Allt, Esq., DANEHURST PRINCESS (F.). See Class 34.
C 20 Mrs. S. S. Culley, CH. THIEPVAL WANDERER (M.). See Class 21.
MC 8 Miss Lelgarde Fraser, HENDON ORSINO (M.). See Class 12.
1 71 Miss E. Langston, FIFINELLA OF ALLINGTON (F.). See Class 38.
30 Mrs. F. E. Taylor, MY LOVE OF KENTON (F.). See Class 22.
4 26 Mrs. L. McVady, CH. GAYDENE RUDOLPH (M.). See Class 21.
3 36 Mrs. L. McVady, GAYDENE CANDY-KISSES (F.). See Class 22.
R 37 Mrs. M. E. Crickmore, CH. THIEPVAL ENCHANTRESS (F.). See Class 22.
2 74 Mrs. M. E. Crickmore, CH. THIEPVAL SNOWCLOUD (F.). See Class 38.

Class 142.—A.V. S.H. CAT (inc. Siamese), M. or F.

Judge: MRS. D. BRICE-WEBB.

- 2 401 Mrs. H. B. Priston, RYECROFT EASTERN PRINCESS (F.). See Class 65.
1 102 Mrs. H. B. Priston, PRISTON PAKSI (F.). See Class 65.
3 103 Mrs. H. B. Priston, PRISTON PETULA (F.). See Class 65.

Class 143.—A.V. L.H. KITTEN.

Judge: MRS. BAZELEY.

- 1 76 Miss E. Langston, MARK OF ALLINGTON (M.). See Class 40.
R 42 Mrs. F. E. Taylor, JOY OF KENTON (F.). See Class 28.
2 52 Mrs. M. E. Crickmore, THIEPVAL SOLITAIRE (F.). See Class 30.

Class 144.—A.V. S.H. KITTEN (inc. Siamese), M. or F.

Judge: ~~MISS K. YORKE.~~ *in Martin*

- 2 132 Brigadier F. N. C. Rossiter, BELLEVER SILVER CARNELIAN (M.). See Class 97.
1 134 Miss G. L. Hardman, BARWELL CHERRY (F.). See Class 97.
3 152 Mrs. Priston, PRISTINE BANDOOLA (M.). See Class 117.

THE CROYDON CAT CLUB.

Class 145.—A.V. L.H. CAT OR KITTEN.

Judge: ~~MISS K. YORKE.~~ *in Martin*

- 57 G. B. Allt, Esq., STARKEY NUGGET. See Class 33.
58 G. B. Allt, Esq., DANEHURST PRINCESS. See Class 34.
5 Mrs. E. C. Warren, SARISBURY MIRIAM (F.). See Class 8.

- NC 20 Mrs. S. S. Culley, CH. THIEPVAL WANDERER (M.). See Class 21.
 29 F. C. Tomlinson, Esq., SNAPS OF KNOTT HALL (F.). See Class 22.
 MC 8 Miss Lelgarde Fraser, HENDON ORSINO (M.). See Class 12.
 2 71 Miss E. Langston, FIFINELLA OF ALLINGTON (F.). See Class 38.
 30 Mrs. F. E. Taylor, MY LOVE OF KENTON (F.). See Class 22.
 33 Mesdames Broxton and Robinson, MALMARY BABETTE (F.). See Class 22.
 82 Mrs. P. Udall, HATHAWAY HEYDAY (F.). See Class 42.
 55 Mrs. K. Brough, GALTRES PETER JOHNSON. See Class 33.
 R 26 Mrs. V. McVady, CH. GAYDENE RUDOLPH. See Class 21.
 3 36 Mrs. V. McVady, GAYDENE CANDY-KISSES. See Class 22.
 1 74 Mrs. M. E. Crickmore, CH. THIEPVAL SNOWCLOUD. See Class 38.

Class 146.—A.V. S.H. CAT OR KITTEN (inc. Siamese).

Judge: MISS K. WILSON.

- 3 132 Brigadier F. N. C. Rossiter, BELLEVER SILVER CARNELIAN (M.). See Class 97.
 1 89 Mrs. O. M. Lamb, PINCOP SIMON (M.). See Class 64.
 MC 134 Miss G. L. Hardman, BARWELL CHERRY (F.). See Class 97.
 2 96 Dr. and Mrs. Groom, NILGIRIS VECTUNA VERLE (F.). See Class 65.
 R 101 Mrs. H. B. Priston, RYECROFT EASTERN PRINCESS (F.). See Class 65.
 VMC 152 Mrs. H. B. Priston, PRISTINE BANDOOLA (M.). See Class 117.

THE KENSINGTON KITTEN AND NEUTER CAT CLUB.

Class 147.—A.V. L.H. KITTEN.

Judge: MRS. M. BRUNTON.

- R 5 Mrs. E. C. Warren, SARISBURY MIRIAM (F.). See Class 8.
 2 52 Mrs. M. E. Crickmore, THIEPVAL SOLITAIRE (F.). See Class 30.
 3 53 Mrs. M. E. Bastow, UPLANDS BLUE JASMIN (F.). See Class 30.
 VMC 48 Mrs. M. E. Bastow, WESTBRIDGE COURTIER (M.). See Class 29.

- 1 76 Miss E. Langston, MARK OF ALLINGTON (M.). See Class 40.

Class 148.—A.V. S.H. KITTEN (inc. Siamese), M. or F.

Judge: MRS. K. WILLIAMS.

- 1 132 Brigadier F. N. C. Rossiter, BELLEVER SILVER CARNELIAN (M.). See Class 97.
 2 134 Miss G. L. Hardman, BARWELL CHERRY (F.). See Class 97.
 3 152 Mrs. H. B. Priston, PRISTINE BANDOOLA (M.). See Class 117.
 R 118 Mrs. A. Lamley, LAMELLE FAY. See Class 69.

Class 149.—A.V. NEUTER, M. or F.

Judge: MISS M. RODDA.

- 142 Mrs. E. R. Hammond, FANIFOLD KITTICAT (M.). See Class 105.
- 148 Brigadier F. N. C. Rossiter, PR. KINKI PU (M.). See Class 107.
- 145 Miss H. E. A. Crosher, PR. PYLEIGH PETER. See Class 105.
- 147 Miss S. McEwan, TRENTON BUSTER BROWN. See Class 105.

CLUB SPECIALS.

THE NOTTS. AND DERBY CAT CLUB

Offers to its fully paid up members through the Hon. Secretary, Mrs. M. Bastow, 114, Radcliffe Road, West Bridgford, Notts. (First Prize Winners unless otherwise stated):—

- | | | |
|-----|----|---|
| 69 | 1 | THE PRESIDENT'S CUP for Best L.H. Adult except Blue, M. or F. |
| 36 | 2 | THE KNOTT HALL CUP for Best Blue L.H. Cat, M. or F. bred by Exhibitor. To be won five times by two or more cats. |
| 26 | 3 | THE OXLEYS BLUE JOHN CUP, No. 1, for Best Blue L.H. M. Cat. |
| 26 | 4 | THE OXLEYS BLUE JOHN CUP, No. 2, for second Best Blue L.H. Cat. |
| 36 | 5 | THE CURRER BELL CUP for Best Blue L.H. F. Cat. |
| 36 | 6 | THE SOUTHWAY TYPE CUP for Best Type in Blue L.H. Cat. |
| 26 | 7 | THE SCO-RUSTON CUP, No. 1, for Best Blue L.H. M. Cat under two years. |
| 38 | 8 | THE SCO-RUSTON CUP, No. 2, for Best Blue Novice L.H. F. Cat. |
| 50 | 9 | THE NOTTS. AND DERBY CAT CLUB SILVER CUP, No. 1, for Best Blue L.H. Kitten. |
| 89 | 10 | THE ALLCHURCH CUP for Best S.P. Siamese M. Cat. |
| | 11 | THE CORYTON TROPHY for Best British S.H. Exhibit. |
| 96 | 12 | THE JUDE CUP for Best S.P. Siamese F. Cat. |
| 41 | 13 | THE REXINA CUP for Palest Blue L.H. Kitten. |
| | 14 | THE SHERWOOD CUP for Best A.V. L.H. (Ex Blue) Cat, bred by Exhibitor. |
| NA | 15 | THE TWINS CUP for Best Cream L.H. F. Kitten (3 to 9 m.). |
| 58 | 16 | THE OAKLEY CUP for Best Cream L.H. Cat. |
| 76 | 17 | THE CARILLON CUP for Best Chinchilla Kitten. |
| 36 | 18 | THE STEPHENSON HERRIES CUP for M. or F. Blue L.H. Cat with neatest ears. To be won with three successive wins. |
| 36 | 19 | THE GLENROY CUP for Best Eye Colour in Blue L.H. M. Cat. Not necessarily a prize winner. |
| 36 | 20 | THE CH. DREAM OF DUNESK TROPHY for Best Blue L.H. F. Cat. To be won three times by a member of the Blue Persian Cat Society, who is also a member of the N.D.C.C. |
| | 21 | THE GLENROY KITTEN CUP for Best pair of Blue Kittens. |
| 8 | 22 | THE HENDON BLUE ROBIN CUP for Best Red Tabby M. |
| 69 | 24 | THE MISS YORKE CHINCHILLA CUP for Best Chinchilla bred by Exhibitor. To be won four times by two different cats. |
| 114 | 25 | THE CHINKI CUP for Best Type in S.P. F. Siamese Kitten (6 to 9 m.) bred by Exhibitor. Two wins. |
| 25 | 26 | THE KING KONG CUP for Best Blue L.H. Stud; 3 wins by two different Cats. |
| 69 | 27 | SILVER BON-BON DISH for Best Long-haired Cat. Presented by Miss K. Yorke. |
| 89 | 28 | SILVER BON-BON DISH, for Best Short-hair Cat. Presented by Miss K. Yorke. |

- 8 29 The Council of the Dutch Society Felikat offers SILVER SPOON for Best Cream Exhibit.
- 6 30 Mrs. R. Eisenhuth, President Racekattern, Denmark, offers BRONZE PLAQUE for Best Blue L.H. Exhibit.

THE BLACK AND WHITE CAT CLUB

Offers to its fully paid up Members the following Specials:—

- 31 THE CH. LOTUS MOLIERE BOWL for Best Blue-eyed White L.H. Male Adult. To be won five times. Breeders only.
- 32 THE RUNNYMEDE TROPHY for Best Blue-eyed White L.H. Female Adult. To be won five times by two or more different Cats.
- 4 33 THE SENSATION OF HOUNSLOW TROPHY for Best Black or White Adult, L.H. or S.H., three different Cats, five wins.
- Δ 34 THE CLUB'S SPOON for Best Black L.H. Exhibit.
- 35 THE CH. WOTAN CHALLENGE TROPHY for Best White L.H. Copper-eyed Adult. To be won four times by two or more Cats.
- 4a 36 THE CH. WHITE ABBESS TROPHY for Best White Blue-eyed S.H. Adult. To be won four times by two or more Cats.
- 37 THE RAYMEAD KITTEN CUP for Best White Blue-eyed L.H. Female Kitten. Three wins. Breeders only.
- NA 38 LLANTARNAM TROPHY for Best Black L.H. Male Kitten. Four wins. Breeders only.
- 39 THE CLUB'S BADGE with RIBBON BOW for Best Black S.H. Adult.
- NA 40 THE CLUB'S BADGE with RIBBON BOW for Best Black or White Neuter, L.H. or S.H.
- 4 41 Mrs. Aitken offers SILVER SERVIETTE RING for Best Black L.H. Adult.
- 42 Mrs. Cook Radmore offers the ALBANY STAR CUP for Best White Blue-eyed L.H. Male Kitten. Three wins.
- 43 Mrs. Cattermole offers two large SILVER-GILT SPOONS in presentation case for Best Blue-eyed L.H. White Adult. Six wins by two different Cats.
- These are Season Specials for first prize winners only.

THE SIAMESE CAT CLUB OF THE BRITISH EMPIRE

Offers to its fully paid up members through the Hon. Secretary, Miss N. Beckett, "Esher," Uffington Road, London, N.W.10:—

- 49 44 SPECIAL PRIZE to the Best Neuter if owned by a member of the Society.

Also the following Cups:—

- 45 THE LITAMAN CUP for Best Veteran over four years. Five wins.
- 96 46 THE HENRY GRAY CUP for Best Adult Female. Five wins.
- 47 THE SIMOUR BOWL for Cat or Kitten, Male or Female, winning most points in open classes at Championship Shows under one ownership. Five wins.

All the above for members of the Society only.

SOUTH WESTERN COUNTIES CAT CLUB

Offers to its fully paid up members, through the Hon. Secretary, Miss J. F. Cathcart, Trelystan, Dunstone Park, Paignton, Devon:—

- 89 48 COFFEE SPOON for Best Short-hair Cat in Show.
- 76 49 COFFEE SPOON for Best Long-hair Kitten in Show.

SOUTHSEA CAT CLUB

Would like to offer through its Chairman, Mrs. A. R. Cook-Radmore, The Albany Cattery, Sevenoaks, Hartplain, Cowplain, Hants, the following Cups to be offered at the Notts. & Derby Cat Show to be held on the 9th January, 1953:—

- 50 ALBANY CUP, offered for the Best Blue L.H. Male Kitten. If owned by a fully paid up member only. Three wins.
- 51 THE ADAMS TROPHY, offered for the Best Exhibit in Show, Cat or Kitten. If owned by a fully paid up member only. Three wins by two different exhibits.
- 128 52 THE LATE MRS. MATURIN'S CUP, offered for the Best Adult Abyssinian Male. If owned by a fully paid up member only. Three wins by two different exhibits.

THE CROYDON CAT CLUB

Offers to fully paid up members (Hon. Secretary, Mrs. E. Towe, Flat 1, Danehurst, Old Lane, St. John's, Crowborough, 'phone 1241):—

- 53 THE WOODROFFE CHALLENGE CUP to exhibitor scoring the highest number of points during Show Season.
- 54 THE ADAMS CHALLENGE CUP for most points in Blue or Chinchilla Kittens (6-9 months) bred by Exhibitor.
- 149 55 THE SELWYN OXLEY POINTS TROPHY for Best S.P. Siamese Neuter.

THE SHORT HAISED CAT SOCIETY OF GREAT BRITAIN, AND MANX CLUB INCORP.

Hon. Secretary and Treasurer, Mrs. E. Towe, Flat 1, Danehurst, Old Lane, St. John's, Crowborough:—

- 125 56 THE WOODIWISS CHALLENGE CUP for Best S.H. Cat.
- 119 57 THE SOCIETY'S SIAMESE CUP for Best Siamese Adult.
- 58 THE NEUTER POINTS CUP for Best S.H. Neuter.
- 59 THE CH. BOYQUIM BREEDERS' CHALLENGE CUP for Best Manx bred by Exhibitor.

Spoons to commemorate wins.

THE LANCASHIRE & NORTH WESTERN COUNTIES CAT CLUB

Offers through their Hon. Secretary, Mrs. Culley, 65, Westbourne Park, Urmston, Manchester, to its members:—

- 60 SPECIAL for Long-haired Cat (not open Adult).
- 154 61 SPECIAL for Siamese Cat (not open Adult).

Both for members of the above Club.

THE HERTS & MIDDLESEX CAT CLUB

Offer to their fully paid up members through their Hon. Secretary, Mr. P. Dunks, 38, Lexden Road, Acton, W.3:—

- 62 THE MEMORY TROPHY for Best Long-hair Adult bred by Exhibitor, if owned by a member of the Club. Five wins by three or more different cats.
- 113 63 THE HOLLYGROVE KITTEN CUP for Best Siamese Kitten if owned by a member of the Club. Three wins.

THE BLUE PERSIAN CAT SOCIETY

Offers to fully paid up members (Hon. Secretary, Miss J. M. Fisher, Eveley, Standford, Bordon, Hants): Cups for First Prize winners only, unless stated otherwise. Where the Best is not owned by a member the Cup lapses.

- 36 64 THE NORTHERN CHALLENGE CUP for Best Blue Exhibit. Must be bred by Exhibitor. Badge to commemorate win.
- 26 65 THE CH. ZEUS OF THORPE CHALLENGE CUP for Best Blue M. bred by Exhibitor. Must be in the first three. Badge to commemorate win.
- 36 66 THE CH. DEWDROP OF DUNESK CHALLENGE CUP for Best Blue Female. Badge to commemorate win.
- 38 67 THE CH. NEILLA BILLI OF THORPE CHALLENGE TROPHY, for Best Novice Cat. Badge to commemorate win.
- 48 68 THE EPWORTH SWEET MEMORY CUP. Best Eyes, Blue Kitten, not less than third prize. Badge to commemorate win.
- 69 THE PEKEHOLM CHALLENGE TROPHY for Best Pair of Blue Kittens. Badge to commemorate win.
- 70 BADGE for the Best Blue Neuter.
- 36 71 Miss J. M. Fisher offers 10/- SPECIAL PRIZE for Best Eyes, Blue Adult.
The Society offers extra Third Prize in all Blue Classes of 10 or more entries if awarded on day of Show.

THE SIAMESE CAT CLUB

Offers to its fully paid up members, through the Hon. Secretary, Mrs. Sayers, Barbarons, Dunsfold, Surrey:—

- 72 THE PERCIVAL CUP for the Exhibitor whose Cats in the Open Classes score the highest number of points during the Show Season.
- 73 THE SHAKESPEARE CUP for the Exhibitor whose Kittens in the Open Classes score the highest number of points during the Show Season.
- 74 THE LLOYD LEWIS MEMORIAL CUP for the Breeder of the Cat who has scored the highest number of points during the Show Season at Championship Shows.
- 96 75 THE SOUTH LAWN SASHA CUP for Best Female Adult S.P. Spoon to commemorate win.
- 81 76 THE PRESTWICK CUP for the Best and Deepest Blue Eyes in Adult S.P. Spoon to commemorate win.

THE SOUTHERN COUNTIES CAT CLUB

Offers to its fully paid up members, through the Hon. Secretary, Mrs. K. R. Williams, 92, Chiltern Road, Sutton, Surrey:—

- 77 SPECIAL, CLUB ROSETTE for Best Neuter.
- 71 78 SPECIAL for winner in Club Class number 141.
- 79 SPECIAL for reserve in Club Class number 142.
- 76 80 SPECIAL for winner in Club Class number 143.
- NA 81 SPECIAL for reserve in Club Class number 144.

KENSINGTON KITTEN & NEUTER CAT CLUB

Offers through the Hon. Secretary, Frank B. Williams, Esq., 92, Chiltern Road, Sutton, Surrey, to its fully paid up members:—

- NA 82 THE PARKSIDE CUP for Best Red Tabby Kitten in Show.
 83 THE SILVER PENNY CUP for Best Neuter.
 5084 THE BARNACRE BOWL for Best Blue Long-hair Female Kitten.
 13585 A SPECIAL for the Best Short-hair Kitten.

SANDY & DISTRICT FLORAL & HORTICULTURAL SOCIETY,

- through the Hon. Secretary, Brian S. Porter, Esq., Market Square,
 Biggleswade, Beds., to its fully paid up members:—
 86 PRIZE of 10/6d. for the Best Long-haired Cat or Kitten.
 87 PRIZE of 10/6d. for the Best Short-haired Cat or Kitten.

THE RED, CREAM, TORTIE, BLUE CREAM & BROWN TABBY SOCIETY

- Offers to fully paid up members, through the Hon. Secretary, Mrs.
 J. M. Newton, Moulford Grange, Marlsford, Berks.:—
 NA 88 SHEEPFOLD CHALLENGE TROPHY, for Best Tortie and
 White Junior Cat under two years for long hairs only. Five wins.
 13489 WYNNSTAY WALLFLOWER CUP for Best First Prize Kitten in
 Society's Class.
 1290 JAM SPOON (presented by Miss Fraser) for Champion Tortoise-
 shell. Long-hair only.
 12791 Mr. Norman Winder presents Society's SPOON for Best Short-
 haired Cat in Society's Class.
 58 92 THE ATA CUP for Champion Cream Adult Female. Five wins.
 NA 93 GAY SIR LESLIE TROPHY for Best Red Tabby Male Kitten.
 Long-hair. To be won five times.
 87 94 SPOON for Champion Long-hair Blue Cream.
 12 95 Mrs. J. M. Newton offers SPECIAL for Adult Reserve in Society's
 Class.
 141 96 Mrs. J. M. Newton offers SPECIAL for Best Short-haired Kitten of
 the above varieties.

THE NATIONAL CAT CLUB

- Offers to fully paid up members, through the Hon. Secretary, Mrs.
 M. Brunton, Marlpost Farm, Horsham, Sussex:—
 74 97 SILVER SPOON for Best Long-hair Adult in N.C.C. Classes.
 89 98 SILVER SPOON for Best S.H. Adult including Siamese, in N.C.C.
 Classes.
 52 99 5/- GIFT TOKEN for Best L.H. Kitten in N.C.C. Classes.
 115 100 5/- GIFT TOKEN for Best S.H. Kitten, including Siamese, in
 N.C.C. Classes.

THE ABYSSINIAN CAT CLUB

- Offers through its Hon. Secretary, Mr. H. W. Bassett, 17, Borough
 Road, Gillingham, Kent, to fully paid up members:—
 NA 101 THE ADAMS MEMORIAL TROPHY for Best Cat, male or
 female, no white or bars. 5/- commemorative prize.

THE RUSSIAN BLUE CAT CLUB

Offers to its fully paid up members, through the Hon. Secretary, Mrs. de Clifford, 25, Rudel Crescent, London, N.W.3:—

- 102 THE "VET" MEMORIAL BONBONNIERE, presented by Madame Dolli, for Exhibitor winning most points with Cat or Kitten or Neuter R.B. throughout the season.
- 103 THE "VET" MEMORIAL BONBONNIERE, presented by Madame Dolli, for Breeder of the Male R.B. winning most points throughout the season.
- 104 THE "VET" MEMORIAL BONBONNIERE, presented by Madame Dolli, for the Breeder of the Female R.B. winning most points throughout the season.
- 105 THE DUNLOE CUP, presented by Miss Rochford, for the First Male R.B. to become a full Champion during the season (donor not competing). The Cup to be held for one year by the winner.
- 106 THE MICHIFER CUP, presented by Mrs. Cowan, for Brood Queen, conditions from the Secretary.
- 107 A CLUB SPOON for the Best Russian Blue.

THE CHINCHILLA, SILVER TABBY AND SMOKE CAT SOCIETY

Will offer the following trophies to its paid up members through the Hon. Secretary, Miss Evelyn Langston, 8, Crauford Rise, Maidenhead:—

- 69 108 THE OCTAVIAN OF ALLINGTON CUP for Best Chinchilla Cat. To be won three times by three different Cats, or five times by two or more different Cats.
- 69 109 THE ADAMS TROPHY for Best Chinchilla Male Cat, bred by Exhibitor. To be won four times.
- 77 110 THE CH. KALA MOONFLOWER CUP for Best Smoke Cat. To be won three times by three different Cats.
- 5A 111 THE SURIYA OF CULLODEN CUP for Best Novice Kitten in C.S.S.S. Classes. To be won four times.
- 76 112 THE C.S.S.S. MALE KITTEN CUP for Best Kitten in C.S.S.S. Classes. To be won three times by three different Kittens.
- 76 112A THE BONAVIA KITTEN CUP for Best Chinchilla Kitten bred by Exhibitor. To be won four times by four different Kittens.
- 26 112B SILVER & ENAMEL MEDAL for Best Silver Tabby Exhibit.

THE BLUE POINTED SIAMESE CAT CLUB

Offers to its fully paid up members through the Hon. Secretary, Mr. W. Lamb, "Twylands," Grange Hill, Halesowen, Birmingham:

- 119 113 PERIWINKLE CUP for Best Adult, M. or F., bred by Exhibitor.
- NA 113A THE CHINKI BLUE TROPHY for Best Female Kitten.
- 122 113B THE MICKIE CUP for Best Male Kitten.
- 113C PRESIDENT'S FOUNDATION TROPHY for highest points during Show Season.

SPECIAL PRIZES OPEN TO ALL.

Mrs. U. Hillyer offers:—

- 50 114 FOOD BOWL for the Soundest and Palest Coat in Blue Female Kittens, 6 to 9 months.
- 41 115 FOOD BOWL for the Soundest and Palest Coat in Blue Kittens (Female), 3 to 6 months.
- 51 116 A SPECIAL for Best Eyes, for Colour and Shape in Blue Female Kittens, 6 to 9 months.
- 48 117 A SPECIAL for Best Eyes, for Colour and Shape in Blue Male Kittens, 6 to 9 months.
- 40 118 A SPECIAL for the best groomed Blue Kitten, Male, or Female.
- 48 119 A SPECIAL for 3rd prize Blue Kitten (Novice), 3 to 9 months.
- 120 A SPECIAL for 3rd prize any colour Kitten (Brace).
- 4 121 A SPECIAL for 3rd prize any colour Novice, excluding Blue.
- 23 122 A SPECIAL for 3rd prize Blue Male or Female Adult Novice.
- 35 123 A SPECIAL for 3rd prize Blue Male or Female Maiden.
- NA 124 A SPECIAL for the Best Brown or Red Tabby Kitten, 3 to 9 months, male or female.
- NA 125 A SPECIAL for the Best Eyes for Colour and Shape in Red Tabby Kittens, male or female.
- 58 126 THE HILLGARTH SPOON for the Best Blue Long-haired Kitten in the Club Class, Exhibitor to be a member of Blue Persian Cat Society.

Messrs. E. Griffiths Hughes Ltd. offer:—

- 147 127 A SPECIAL for Best Long-haired Neuter.
- 149 128 A SPECIAL for Short-haired Neuter (Best).
- NA 129 A SPECIAL for Best Foreign Neuter.

L. Owen Jones, Esq., offers:—

- 53 130 A SPECIAL PRIZE for Blue Persian Female Kitten awarded third in Open Class.

Miss L. Elliott offers:—

- 51 131 5/- for the Best Blue Kitten taking second place in 6 to 9 months Class.

Mrs. L. Speirs offers:—

- 135 132 SPECIAL for Best Abyssinian Kitten.

Mr. A. Hancox offers:—

- 135 133 A SPECIAL for Best Abyssinian Kitten.

Mrs. A. Hancox offers:—

- 134 134 A SPECIAL for Best Red Tabby Short-haired Kitten.

Mrs. Jose Cattermole offers:—

- 135 MINGSWYK SPOON for the Best British Blue Kitten (if no award for that, for Best British Blue).

- Messrs. Bob Martin Ltd. offer:—
- 136 PRESENTATION PACK for Winner in Household Pet Class.
 137 PRESENTATION PACK for Best British Short-haired Cat.
 138 PRESENTATION PACK for Best Foreign Short-haired Cat
 (excluding Siamese).

- Miss H. Robertson offers:—
- 139 A SPECIAL for Best Blue Long-haired Kitten, male or female,
 with best Eye Colour.

- Messrs. A. F. Sherley & Co. Ltd. offer:—
- 140 SPECIAL PRIZE VOUCHER, value 7/6, for Best Blue Long-
 haired Kitten.

- Messrs. Phillips Yeast Products Ltd. offer
 Six Jars of "Kitzyme" Tablets for:—
- 141 Reserve, Cream Male.
 142 Cream Kitten, V.H.C.
 143 Any Other Variety Female 3rd.
 144 Blue Kitten Novice Reserve.
 145 Third in Black Kitten Class.
 146 Siamese Male V.H.C.

- Messrs. Imperial Chemical (Pharmaceutical) Ltd. offer:—
 Six Cartons Lorexane Dusting Powder for
- 147 Second Prize Winner (Black Male).
 148 Red Tabby Female Reserve.
 149 Blue Kitten Male V.H.C.
 150 Cream Female Reserve.
 151 Blue Cream Kitten, third prize.
 152 Siamese Female V.H.C.

- Mrs. L. France offers:—
- 153 SPECIAL for Best Burmese Adult.
- Mrs. Doris Brice-Webb offers:—
- 154 SPECIAL for Best Blue Kitten.

- Mrs. J. Brittlebank offers:—
- 155 SPECIAL for Best Black Long-haired Cat or Kitten.

- Mrs. K. Brough offers:—
- 156 SPECIAL for Best Cream Kitten in Novice Class.

- A. Bailey, Esq., offers:—
- 157 SPECIAL PRIZE of 5/- for Soundest Blue Coat in Kitten (not 1st
 prize winners).
 158 SPECIAL PRIZE of 5/- for Best Eyes in Kitten (not 1st prize
 winners).

- Mrs. C. Burns offers:—
- 159 SPECIAL PRIZE for Best Smoke Male, Female or Neuter.
 160 SPECIAL for Best Blue Female Long-hair.

- Mrs. Budd offers:—
- 161 SPECIAL PRIZE of 5/- for Best Kitten bred by Exhibitor.

- Miss Cathcart offers:—
- 162 SPECIAL for Best Brown Tabby Female Kitten.

96 163 Mrs. K. Williams offers:—
SPECIAL for Best Eye Colour in Adult Female Siamese.

NA 164 Messrs. Chappie Ltd. offer:—
ONE CARTON Whiskas Cat Food for 2nd prize Winner Burmese Kitten.

52 165 ONE CARTON Whiskas Cat Food for Reserve Blue Kitten, 6 to 9 months.

166 ONE CARTON Whiskas Cat Food, 3rd prize winner Household Pets.

Miss E. M. Mackenzie offers:—
167 A SPECIAL of 5/- for Reserve S.P. Siamese Queen.

58 168 Major and Mrs. Jan Joweski offer—SPECIALS for
1—Adult Cream Female with best eyes for shape and colour.

NA 169 2—Adult Cream Female with soundest coat.

The above to be not necessarily prize winners.

49 170 3—Best L.H. Exhibit from Scotland. If no Scottish exhibit present then for best B.P. Siamese Adult under 2 years (junior).

122 171 Miss Marilyn E. Smith offers:—
A SPECIAL for the Siamese Kitten with the best eye colour.

136 172 Mrs. Margaret E. Smith offers:—
A SPECIAL for best coat texture and colour in Burmese Cat.

136 173 A SPECIAL for best eye colour in Burmese Cat.

Mrs. Chapman offers:—
174 A CUP for best Blue Chinchilla Neuter, not necessarily the winner, with a spoon to commemorate win, to be won 3 times by 1 or more cats, unless best neuter in show, when it is to be won outright. This is to be offered only at Notts and Derby Show.

87 175 The Kentish Cats Society offers through its secretary, Mrs. Widall:—
5/- for best Blue Cream Cat in Show.

147 176 Miss L. Pettitt offers:—
10/- for best Blue Neuter Long-haired Cat.

KNOTT HALL BLUE PERSIANS

HOME BRED WINNERS Include—

- ◆ **Ch. June of Knott Hall**
(Best in Show, Harrogate.)
- ◆ **American Double Ch. Kute Kit Billi of Knott Hall**
(C.C. Winner.)
- ◆ **French Ch. Talisman of Knott Hall**
(Best exhibit, Paris, 1950.)
- ◆ **Timothy of Knott Hall**
- ◆ **Pr. Vagabond of Knott Hall**
(First Blue Premier.)
- ◆ **Snaps of Knott Hall**

AT STUD: Paladin of Knott Hall

(Well known winner at Ch. Shows.)

FEE: 2 GNS. plus Return Fare.

FELIX TOMLINSON

Knott Hall, Helpringham, Sleaford, Lincs.