

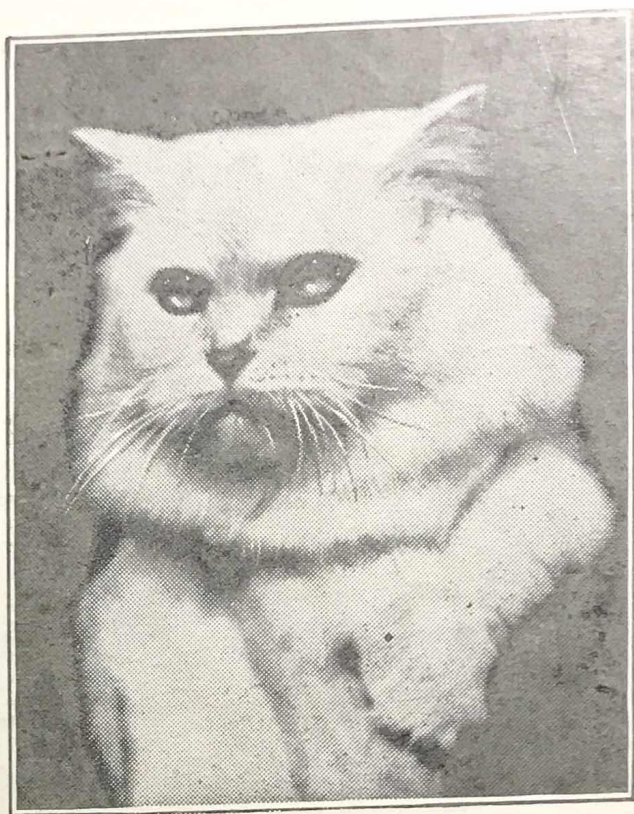

**SILVER JUBILEE**

**1951**



---

---

**CHAMPION  
LANCHERNE  
WINSOME**

Winner of 7 Championships  
and Best Female in Show  
several times

*Best in Show*

**CRYSTAL CAT SHOW 1950**

Miss A. Steer gives her cat two Kit-zyme tablets daily and feels that it is responsible for her cat's condition and the Cup award for Best in Show

**KIT-ZYME WILL BENEFIT YOUR CAT TOO . . .**

It is a natural Tonic and Conditioner—NOT a purgative.

**Kit-zyme**

VETERINARY YEAST

Promotes resistance to:—LISTLESSNESS, FALLING COAT, LOSS OF APPETITE, SKIN TROUBLES.

50 (7½ gr.) Tablets 1/6, 250 for 4/-, 750 for 8/-

KIT-ZYME is sold by Boots and most Pet stores

Literature Free on Request.



---

If any difficulty in obtaining, write to:—  
**PHILLIPS YEAST PRODUCTS, Park Rd., London, N.W.10.**

---

Mrs. Brunton. N.C.C.

# CROYDON CAT CLUB SILVER JUBILEE

## CHAMPIONSHIP SHOW

held at the  
SEYMOUR HALL, SEYMOUR PLACE,  
MARYLEBONE, W.1.

on

WEDNESDAY, NOVEMBER 14th, 1951

SHOW OPEN TO ALL

Under the Rules of the Governing Council of the Cat Fancy

*President:* Miss HELEN HILL SHAW

*Vice-Presidents:* Miss YVONNE ARNAUD

Mrs. SELWYN OXLEY (Miss Kate Whitehead).

Miss H. ATKINSON.

*Committee:* Mrs. AITKEN, Mrs. HUGHES, Mrs. MACDONALD,  
Miss MANLEY, Miss LANGSTON, Mrs. VIZE, Mr. ALLT,  
Capt. SPINK

*Chairman:* Mr. A. A. TOWE

*Hon. Secretary:* Mrs. E. R. TOWE, 239, Hillcross Avenue, Morden,  
Surrey. LIBerty 6014.

*Hon. Treasurer:* Mrs. D. E. AXON, 56, Ashburton Avenue, Addiscombe,  
Croydon, Surrey.

*Veterinary Surgeons:* Mr. STAINTON, Church Street, Kensington,  
Miss STAINTON, Church Street, Kensington.

*Hon. Show Manager:* Mr. A. A. TOWE, 239, Hillcross Avenue, Morden,  
Surrey. Phone: LIBerty 6014

### BEST IN SHOW JUDGES

*Short Hairs,* Miss FITZWILLIAM, Miss WILSON, Miss BECKETT.

*Long Hairs,* Miss YORKE, Mrs. BAZELEY, Miss LANGSTON.

*Referee Judges:* Mrs. JOAN THOMPSON

ROSETTES to be presented by LADY ABERCONWAY

ADMISSION: 1.30 p.m. to 5 p.m. 2/6  
5 p.m. to close 1/-.

SHOW CLOSES AT 6.30 p.m.

To view judging from the Gallery from 10 a.m. to 1.30 p.m.  
an EXTRA 1/- will be charged.

CATALOGUE 2/6

# THE ALLINGTON CATS AT STUD



## BLUES

**CH. DYLAN OF ALLINGTON** - by Ch. Southway Crusader  
ex Ch. Mair of Allington  
Best Stud Cat and Sire of Best Kitten in Blue Persian:  
Championship Show 1951  
To approved queens only FEE £3 3. 0.

**GWYNN OF ALLINGTON** - by Moonraker of Allington  
ex Glory of Allington  
FEE £2 10. 0.

## CHINCHILLAS

**CH. FLAMBEAU OF ALLINGTON** by Sarisbury Simba  
ex Foxburrow Flame  
Sire of best L.H. Kitten in Show, Festival of Britain  
Show, Royal Horticultural Hall 1951.  
To approved queens only FEE £3 3. 0.

**CH. FOXBURROW TILLI-WILLI** -  
by Ch. Rodney of Allington  
ex Ch. Langherne Winsome  
FEE £2 12. 6.

**CH. STOURBANK SILVER KING** - by Stourbank Appollo  
ex Felicity of Thame  
FEE £2 10. 0.

**CH. SCAMP OF ALLINGTON** not yet at public service

All fees payable in advance plus return carriage

MISS EVELYN LANGSTON,  
8, Crauford Rise, Maidenhead,  
Telephone 813

## SHOW RULES

---

1. All cats are eligible for this Show if registered with the Governing Council of the Cat Fancy, Mr. W. A. Hazeldine, 1, Roundwood Way, Banstead, Surrey.

2. Exhibits at the Club's Shows are only received on the condition that the Club shall not be responsible for any loss or damage to cats, boxes or baskets, or in any other way.

3. The Committee reserve the right to cancel or amalgamate any of the classes. Full prize money will be paid in all classes. Exhibitors are requested to cash their cheques at once, so that the Show account can be closed.

4. Exhibitors must fill in correctly, sign and deliver the Club's authorised entry form before any Show takes place, and they are held solely responsible for the right description of their exhibits, and if prepared to sell the same, must state the price on the entry form. Should any description of an exhibit so sold be found to be false or erroneous after sale, the exhibitor must receive back the exhibit and refund the purchase money in full. No cat can be claimed until 4 p.m. on the day of the Show, and if there should be more than one claimant the cat must be put up to auction.

5. Sale of exhibits must be made at the **Show Manager's Office only**, and payment made at the time they are claimed. Ten per cent. will be deducted from all prices paid. If there are two or more claims for the same exhibit it will be offered by auction at 4 p.m., and 50 per cent. deducted over and above all such catalogue price, and no alteration can be made in price during the Exhibition except by payment of 2/- per cat. Price of cat does not include the basket.

6. Judges are empowered to withhold any prize of Championship in any class if the exhibits do not in their opinion possess sufficient merit.

7. Prizes will be paid from the Judges' Award Slips, and exhibits sold from the entry forms only.

8. Small white blankets and small sanitary tins, without colour or marks, will be allowed in pens. The Judges are instructed to pass any pens containing decorations or distinguishing objects.

9. Should any of the Judges be prevented from fulfilling their engagements, the Executive Committee reserve to themselves the right of appointing other Judges to fulfil their duties.

You have read:—  
SORRELL & SON  
BREEDON & SON  
DOMBEY & SON

?

BUT THE FIRST CHAPTERS OF—

---

# SIMON & SON

---

Enquiries to:  
LINDA PARKER  
"WOODLANDS"  
CROPSTON, LEICESTER,  
Tel. Anstey — 2453

THE FIRST CHAPTER HAS BEEN WRITTEN

<sup>for</sup>  
"SABUKIA" SWEET WILLIAM  
FIRST and CHALLENGE CERTIFICATE at  
Herts/Middx Show. - FIRST and CHALL-  
ENGES CERTIFICATE at South Western  
Counties Show.

has now joined his world famous father  
"LINDALE" SIMON PIE  
AT STUD

"Like Father — Like Son" —  
each have "best in show" honours  
many silver cups, silver and bronze medals.  
"Lindale" Simon Pie, sired the winning  
kitten in 17 open classes 1950/51 show  
season.

---

## THE GOVERNING COUNCIL OF THE CAT FANCY

---

The following may be obtained from the Secretary,

MR. W. A. HAZELDINE,  
1, ROUNDWOOD WAY,  
BANSTEAD, SURREY.

No. 8 List of Cats at Stud, price three pence. Standards of Points,  
price two shillings. Volume Nine of the Stud Book, price three  
shillings.

ALL THE ABOVE POST FREE.

No. 9 List of Cats at Stud, price sixpence, and Volume Ten of the  
Stud Book, price three shillings and sixpence will be available in  
the late autumn.

ALL REGISTRATIONS AND TRANSFERS must be sent to  
the Secretary of the G.C.C.F. at the above address, with the  
exception of Siamese S.P., B.P., and C.P. which must be sent to:

MR. K. J. AITKEN,  
2, COMMONFIELD ROAD,  
BANSTEAD, SURREY.

---

10. The prescribed declaration on the Club's Show entry form that the exhibitor is the **bona fide owner** of the exhibit, and that the exhibit is offered for exhibition subject to the Club's Show Rules and Regulations, must be signed and forward to the Show Secretary with the entry fees. If a cat belongs to more than one person, both must be members to compete for cups, etc.

11. **No cats or kittens will be accepted unless accompanied by their owner or representative on both journeys.**

12. Exhibits actually received into the Show Hall cannot be withdrawn from competition without the Committee's sanction..

13. The Committee, on behalf of the Club, retain their exclusive right to publish catalogues of their Shows, containing information as to exhibits and names and addresses of exhibitors.

14. The Club's Committee have the absolute right to fix and limit the number of exhibits at their Shows, and to select, accept or refuse any offers of exhibits and fees from members or others at their discretion without giving reason for so doing.

15. An announcement in "FUR AND FEATHER" of any alteration or addition made in the Schedule or in these Regulations, shall be deemed sufficient notice thereof.

16. **No late entries will be accepted under any condition.**

17. Exhibitors wishing to advertise for sale a Cat or Kitten, which is not priced in the catalogue, must apply at the Secretary's Table for an official "For Sale" card.

18. **Should any exhibit be disqualified by the examining Veterinary Surgeon, it must leave the Hall immediately, and if in his opinion it is desirable, all other exhibits from the same cattery, and the owner thereof, shall be debarred from attending the Show.**

19. **CATS AND KITTENS MUST HAVE CLEAN EARS AND COATS. STRICT ATTENTION WILL BE PAID TO THIS RULE.**

---

## **GENERAL REGULATIONS AND RULES FOR THIS SHOW**

The Exhibition is held under the Rules of the Governing Council of the Cat Fancy and is **open to all**.

**Show Committee.** The Committee of the Club and any member of the Club nominated by them will form the Show Committee.

# To Cat Lovers in the Middle East!

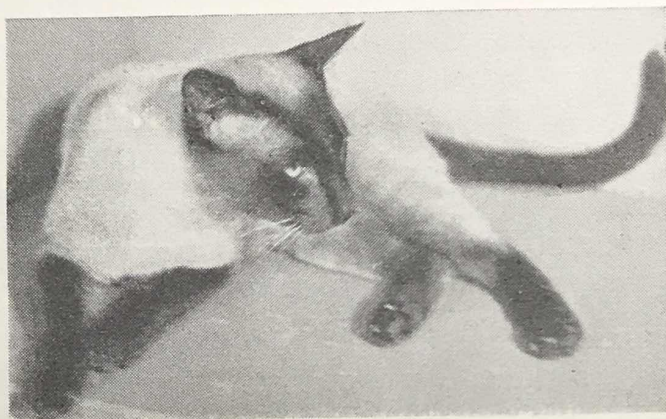

CH. HILLCROSS SONG

Siamese S.P. Winner of nearly 40 awards, 1949/50 Season (bred by Mrs. E. Towe) is *AT STUD* at *NICOSIA, CYPRUS*, (also *HILL CROSS RASMT*) and other first-class Siamese stock. Kittens sometimes available. There are air travel facilities between Cyprus and Europe, Egypt, The Labanon, etc.

*Enquiries to:*

**MRS. DRUCE, P.O. BOX 454 NICOSIA, CYPRUS**

**Veterinary Surgeons** will be in attendance to examine exhibits and to assist the Committee.

**Staging and Pens.** These will be supplied by Messrs. Benches Ltd. Double Pens 2/6 each, will only be supplied at the discretion of the Show Manager, as there are only a limited number available, 1/- Benching Fee for each exhibit.

**Receipt of Exhibits** will take place at the entrance to Baths Hall, where the Show will be held, from 6 p.m. until 9 p.m. of the evening previous to the opening day, 13th November, 1951, and also before 9 a.m. of the opening, 14th November, 1951.

**No Exhibits will be admitted after 9.30 o'clock.**

The Show will be open to the public at 1.30 o'clock. **Admission 2/6.** Tickets to view the judging, 10 to 1.30, 1/-. but before 1.30 o'clock it must be distinctly understood that no one will be allowed in the gangways.

**Note.** The required number of tallies will be forwarded to each exhibitor, which must be hung round the neck of each exhibit by means of a white ribbon or tape.

**No Exhibit to be penned** before being examined by the Club's Veterinary Surgeons. Any exhibitor so doing will be disqualified from competitions and all fees paid forfeited.

This rule must be strictly enforced.

**After Judging is over,** no exhibit must be removed from its pen other than by exhibitor.

This rule applies to everyone, and must be strictly enforced in the general interest.

**Early Removals.** Exhibitors residing over 50 miles from Charing Cross may remove their exhibits if they so desire, free of charge, at 5.30 p.m.

**Judging** will commence at 10 a.m. prompt on 14th November, 1951.

**Cats and Kittens** may be entered in more than one class if eligible, but the separate fee for each class must be paid.

**No Kitten** can be entered nor shown in the Adult Classes except in Brace and Team Classes.

**Catalogues,** price 2/6 each. **Marked Catalogues,** 3/- each.

---

---

READ

---

---

# “THE CAT FANCY”

Invaluable to Breeders and Exhibitors of Pedigree Cats

---

---

Reports on the Shows : News of General Interest

Judges' Reports in full : Fanciers' Diary

The Fancy Overseas : Club News, etc., etc.

---

---

*Monthly 10d.*

*10/- per annum post free*

From

*The Editor and Publisher*

**KIT WILSON**

The Loft, 18 South End,  
Kensington, W.8.

## *The Southern Counties Cat Club*

(FOUNDED 1904)

*President:* MISS LELGARDE FRASER

*The S.C.C.C. stands for the good of the cat, and is open to all  
cat lovers*

---

### EXHIBITORS JOINING NOW

are eligible for club classes at this show and forthcoming shows

### THE CLUB CHAMPIONSHIP SHOW

*will be held at*

LIME GROVE BATH, JANUARY 28th 1952

Entrance fee 2/6. Annual Subscription 7/6. Life Membership £5 - 5 - 0

*Hon. Secretary:*

Mrs. K. R. Williams, 92, Chiltern, Sutton, Surrey.

*Hon. Treasurer:*

Mrs. J. Varcoe, Little Birches, Greenhill Rd., Otford, Kent.

In the interests of health no exterior or interior decoration will be allowed in or on the pens at this Show. A white blanket, however, should if possible be provided. Coloured washable blankets only will be allowed after judging.

**Exhibitors** must provide sanitary tins, also feeding utensils and food.

Under the present circumstances it is regretted that suitable food cannot be obtained and Exhibitors are requested to make their own arrangements for feeding their cats.

**Dettol** will be used for disinfecting purposes at this Show.

**Registration.** All exhibits must be registered in the books of the Governing Council of the Cat Fancy, for which forms are enclosed. Extra forms to be obtained from Mr. W. A. Hazeldine 1, Roundwood Way, Banstead, Surrey.

**Exhibitors and Visitors** are strictly forbidden to interfere with or remove any exhibit from its pen (other than their own), without the consent of the Hon. Secretary, under penalty of a fine not exceeding £5.

**Peat Moss** will be provided. .

---

## GUARANTORS AND DONORS TO THE SHOW FUND

The Governing Council of the Cat Fancy, The National Cat Club, The Siamese Cat Club, The Blue Persian Cat Society, The Short-Haired Cat Society, The Chinchilla and Smoke Society, The Black and White Cat Club. The Southern Counties Cat Club, The Notts. and Derby Cat Club, The Herts. and Middlesex Cat Club, The Midland Counties Cat Club. The Red, Cream, Tortoiseshell, Blue-Cream, and Brown Tabby Society. The Siamese Cat Society of the British Empire, The Blue-Pointed Siamese Cat Club. The Siamese Cat Club—Mrs. C. Tomlinson, Mrs. J. Thompson, Miss M. C. Hunter, Miss Kilnor, Campbell, Mrs. Beha, Mrs. Fabian, Miss Stringer, Mrs. Y. Richardson, Miss L. L. Elliott, Mrs. McLeod, Miss Sievers, Mrs. Shaw Fletcher, Mrs. Denton, Miss Robson, Mrs. W. A. Sharp, Miss Atkinson.

---

---

**PEKEHOLM CATTERY**  
**AT STUD**

**CH. BLACK BERET**

11 Ch. Certs.

**PEKEHOLM PAGAN, BLUE PERSIAN**

(unshown)

*Sire: GATHORNE GREMLIN*

**CHAMPION**

**PEKEHOLM POMONA**

*Sire: CH. BLACH BERET. Dam: CH PEKEHOLM PAPRIKA*

***Best L.H. Cat at the Festival Cat Show on  
July 25th, 1951***

Bred and Owned by

**MRS. CYRIL TOMLINSON**

**BRYDES**

**WILLINGDON, SUSSEX**

**TEL.: HAMPDEN PARK 442**

---

---

## DEFINITION OF CLASSES

**Litters.** For 3 or more Kittens of same litter over 2 months and under 3 months.

**Kittens.** For Kittens not exceeding 9 months old on first day of Show.

**Limit Classes.** For Cats or Kittens which have not won more than four 1st prizes under the Governing Council Rules.

**Novice Classes.** For Cats or Kittens which have not won a 1st prize at Shows under the Rules of the G.C.C.F.

**Maiden Class.** For Cats or Kittens which have not won 1st 2nd or 3rd prizes at Shows under the Rules of the G.C.C.F.

**Senior.** For Cats over two years old on day of Show.

**Junior.** For Cats under two years old on day of Show.

**Brace.** For two Cats belonging to the same exhibitor, each of which **must** be entered in at least one other class.

**Pair.** For two Kittens belonging to the same exhibitor, each of which **must** be entered in at least one other class.

**Siamese Brace.** For two Cats or two Kittens of either sex belonging to the same exhibitor, each of which **must** be entered in at least one other class, i.e., 2 males or 2 females.

**Siamese Pair.** For two Cats or Kittens (1 male, 1 female) belonging to the same exhibitor, each of which **must** be entered in at least one other class.

Brace exhibits are judged on individual merit, Pairs on their similarity to each other.

**Novice Exhibitors' Class.** For Cats or Kittens whose owners have never won a prize.

**Selling Class.** For Cats or Kittens (price not to exceed £10).

**Neuters** can only compete in their own classes, and must be registered with the G.C.C.F. before competing in Premier classes.

**Stud Cats.** To be judged on own merit and that of his progeny in the Show. Both must be present.

**Brood Queen.** To be judged on own merit and that of her progeny in the Show. Both must be present.

**Breeders.** For Cats or Kittens bred by exhibitor.

---

---

# **BANCHOR BLUE SIAMESE**

---

Missfore ya-Sunlight & her daughter Blue Banchor Misty  
(Sire BLUE SEAGULL) offer their families, born early Sept.  
Sired by: —Champion CLONLOST YO-YO.

## **also SEAL POINTS**

Prices on application to: —

MRS. MACPHERSON, Woodgate, Balcombe,  
Sussex. — — (Tele : 221)

— ✂ —

## **A CALENDAR THAT IS DIFFERENT** **FOR 1952**

With hints on Flowers, Gardens, Cats and Dogs.  
Danish recipes and Party Ideas contributed by Eva  
Haworth-Booth. **4/6 each, 5 for £1**

MRS. MACPHERSON, Woodgate, Balcombe, Sussex.

*also*

**SIAMESE CAT "DO'S and DONT'S"**

**1/0 each (Post free)**

Owing to the financial position generally, the Committee regret that classes may have to be cancelled or amalgamated unless there are seven entries therein.

Notice will be posted to exhibitors interested three clear days previous to the Show, and in the case of cancellation, Entry Fees will be returned.

---

### CHAMPIONSHIP CERTIFICATES

N.B. The following Rule was passed at the Meeting of the G.C.C.F. held on 10th July, 1935:—

“When the number of exhibits in the two open classes is below seven, only one certificate should be given. If, however, the winner of the opposite sex be of very high quality, the judge may be empowered to give the second championship, subject to the approval of another recognised judge of that breed, who must initial award slip.”

**Note:** Exhibitors whose Entry Fees are over £3 will receive a Free Exhibitor's Pass for all day.

---

### PRIZE MONEY AND ENTRY FEES

#### Open Adult Classes where Championships are given:

Prize Money: 1st £1, 2nd 10/-, 3rd 6/-.

Entry Fee: Members of C.C.C. 6/-, non-members 7/-

#### Open Kitten Classes:

Prize Money: 1st £1, 2nd 10/-, 3rd 6/-.

Entry Fee: Members of C.C.C. 6/-, non-members 7/-

#### Crydon Cat Club Members' Classes:

Prize Money: 1st £1, 2nd 10/-, 3rd 6/-.

Entry Fees: 6/-.

#### Champion of Champions Classes:

Prize Money: 1st £1 and Medal, 2nd 10/-, 3rd 6/-.

Entry Fee: 6/-.

**All Other Classes:**

Prize Money: 1st 15/-, 2nd 7/6, 3rd 5/-.

If entries permit, EXTRA PRIZE MONEY will be given, or CLASSES SPLIT.

**Open Adult Classes where Championships are given:**

1. 2. 4. 5. 6. 8. 9. 14. 16. 17. 19. 21. 22. 24. 26. 27. 29. 30. 34. 36. 39. 40. 45. 46. 48. 50. 52. 53. 54. 55. 57. 58. 59. 59a. 60. 61.

**Open Neuter Classes where Premier Certificates are given:**

65. 66 67.

**ABBREVIATIONS**

|      |              |        |                  |
|------|--------------|--------|------------------|
| L-H. | Long-Haired  | A.C.   | Any Colour       |
| A.V. | Any Variety  | F.     | Female           |
| M.   | Male         | B-P.   | Blue-Pointed     |
| S-P. | Seal-Pointed | A.O.C. | Any Other Colour |
|      |              | S-H    | Short-Haired     |

**BREEDER OF  
BLUE PERSIANS  
and  
CHINCHILLAS**

**COODEN CATTERY**

Mrs. G. M. SHAW FLETCHER

Red Lodge,  
Cooden, Bexhill,  
Sussex. Tel. No. Cooden 540.

Kittens of Both Breeds  
For Sale  
Spring and Autumn.

**BRITISH BLUE, & CREAM PERSIAN KITTENS**

Mrs. I. P. HUGHES,  
23, BERESFORD ROAD,  
CHEAM, SURREY,  
Tel. VIGILANT 3284.

STRONG HEALTHY STOCK FROM PRIZE  
WINNING QUEENS. INSPECTION INVITED

# CATALOGUE

## Class 1. BLACK CAT, MALE LONG-HAIRS

Judge: Miss YORKE

1. Mrs. E. Slater, **Chadhurst Black Knight**; born 14.4.50; sire, Ch. Chadhurst Sambo; dam, Ch. Chadhurst Dusky; breeder, Miss M. L. Rodda. Also in classes 82, 80, 84.
2. Mrs. E. G. Aitken, Ch. **Bourneside Black Diamond**; born 17.4.48; sire, Ch. Chadhurst Barry; dam, Ch. Bourneside Cleone; breeder, Exhibitor. Also in classes 68, 84, 85, 88.

## Class 2. BLACK CAT, FEMALE

Judge: Miss YORKE

3. Mrs. E. Slater, **Chadhurst Stella**; born 23.4.50; sire, Ch. Bourneside Black Diamond; dam, Uffdown Minuet; breeder, Miss Rodda. Also in classes 82, 84, 121, 161.
4. Miss I. S. Sherlock, **Black Velvet of Takeley**; born 12.8.46; Ch., Heatherland Blue Boy; dam, Stella of Takeley; breeder, Mrs. Askew. Also in class 80.
5. Mrs. E. G. Aitken, **Bourneside Black Topsy**; born 31.5.50; Ch. Bourneside Black Diamond; dam, Bourneside Fifi; breeder, Exhibitor. Also in classes 78, 84, 85.
6. Mr. A. A. Towe, **Dusky Beauty**; born 13.5.50; sire, Valley-end Blue Prince; dam, Basildon Briquette; breeder, Mrs. Norris. Also in classes 79, 80, 82, 121.
7. Mr. P. Waring, **Gretta's Black Iris**; born, 25.8.49; sire, Ch. Harper Blue Boy; dam, Anna Marie; breeder, Mr. Cyril Yeates. Also in Classes 80, 82.
8. Mr. P. Waring, **Gretta's Joanna**; born 25.8.49; sire, Ch. Harpur Blue Boy; dam, Anna Marie; breeder, Mr. Cyril Yeates. Also in Classes 80, 82.

## Class 3. BLACK KITTEN, M. or F. (3-9 months)

Judge: Miss YORKE

9. Mrs. E. C. Warren, **Sarisbury Sheba**, F; born 5.8.51; sire, Ch. Bourneside Black Diamond; dam, Fayland Sultana; breeder, Exhibitor. Also in classes 86, 87, 91, 112, 131, 146, 156.
10. Mrs. E. C. Warren, **Sarisbury Pluto**, M; born 5.8.51; sire, Ch. Bourneside Black Diamond; dam, Fayland Sultana; breeder, Exhibitor. Also in class 86.

11. Mrs. E. G. Aitken, **Bourneside Black Berry**, F; born 19.5.51; sire, Ch. Bourneside Black Diamond; dam, Bourneside Black Topsy; breeder Exhibitor. Also in class 85.
- R 12. Mrs. E. Towe, **Hillcross Black Pansy**, F; sire, Ch. Bourneside Black Diamond; dam, Dusky Beauty; breeder, Mr. A. A. Towe. Also in class 125.
- abs 13. Mr. P. Waring, **Gretta's Memory**, F; born 23.5.51; sire, Iomiston Candy Tuft, dam, Gretta's Black Iris; breeder, Exhibitor. Also in class 86.

### Class 6. WHITE CAT, M. or F. (Orange-Eyed)

Judge: Miss YORKE

- 2 14. Miss I. S. Sherlock, **Bircotte Genista**, F; born 13.1.47; sire, Ch. Lotus Moliere; dam, Jennifer Josephine; breeder, Mrs. Cattermole. Also in class 81.
- KH 15. Mrs. M. E. Dallison, **Wildwood Rose**, F; born 6.6.50; sire, Kazan; dam, Ch. Princess Laska; breeder, Mrs. C. M. Black. Also in classes 80, 82, 121.

### Class 8. BLUE CAT, MALE

Judge: Mrs. BAZELEY

- R 16. Mrs. M. Flury, **Louis John**; born 3.10.48; sire, Rameses; dam, Wilmcourt Willie Winkie; breeder, Miss E. M. Payne. Also in classes 72, 74, 110.
- 2 17. Mr. G. Dugdale, **Ch. Harpur Blue Boy**; born 21.3.47; sire, Timothy of Knott Hall; dam, Great Bukham Bluett; breeder, Miss C. Davidson. Also in classes 74, 88, 90, 110, 120, 130, 137.
18. Mrs. S. S. Culley, **Thiepval Wanderer**; born 10.7.49; sire, Ch. Southway Crusader; dam, Glenshee Powder Puff; breeder, Mrs. Crickmore. Also in classes 74, 90, 115, 120, 130, 137, 148, 161.
- 3 19. Mrs. Broxton and Miss Robinson, **Malmory Son of Taff**; born 12.5.49; sire, Mokoia Tafete; dam, Skeete Gaye; breeder, Mrs. E. M. Winwood. Also in classes 73, 84, 120.
- YHL 20. Mrs. M. L. Sheppard, **Widdington Wrenson**; born 20.10.50; sire, Ch. Widdington Warden; dam, Widdington Wren; breeder, Exhibitor. Also in classes 71, 72, 73, 75, 85, 120.
- abs 21. Mrs. R. Brown, **Philimore Fluellen**; born 16.3.49; sire, Dickon of Allington; dam, Westbridge Catriona; breeder, Mrs. Janke. Also in classes 73, 74, 90, 120, 130.

22. Mrs. W. A. Sharp, **Dusty of Dunesk**; born 9.4.49; sire, Baralan Boy Blue; dam, Mary Rose of Dunesk; breeder, Mrs. Brunton. Also in classes 74, 90, 110, 120, 137, 148, 161.

Class 9. BLUE CAT, FEMALE

Ch. Wifield

Judge: Mrs. BAZELEY

23. Mrs. Shaw Fletcher, **Danehurst Gilda**; born 17.5.50; sire, Sco. Ruston Ravisant; dam, Hendon Lady Griselda, breeder, Mr. G. B. Allt. Also in classes 89, 121, 130.
24. Mrs. M. E. Beedell, **Lady Day of Henley**; born 25.3.50; sire, Dickon of Allington; dam, Westbridge Catriona. Also in classes 72, 75, 121.
25. Mrs. Broxton and Miss Robinson, **Malmary Babette**; born 12.5.49; sire, Makota Tafete; dam, Skeete Gaye; breeder, Mrs. E. M. Winwood. Also in class 121.
26. Mrs. A. Price Hawkins, **Pymble Blue Posy**; born 25.6.50; sire, Ch. Astra of Pensford; dam, Phillimore Marquerite; breeder, Exhibitor. Also in classes 71, 73, 75, 121, 137, 170.
27. Mrs. M. E. Crickmore, **Ch. Thiepvall Enchantress**; born 7.6.48; sire, Ch. Southway Crusader; dam, Glenshee Powder Puff; breeder, Exhibitor. Also in classes 68, 71, 74, 84, 115, 121, 130, 137, 148, 161.
28. Mr. R. Wilson, **Winterhay Wee Wisp**; born 6.6.50; sire, Moonraker of Allington; dam, Idmiston Day Dreams; breeder, J. L. Brock. Also in classes 72, 75, 109a, 110, 121.
29. Master Roger Parker, **Trenton Teresa**; born 7.8.50; sire, Ch. Oxleys Peter John; dam, Stanforth Dauntless Lady; breeder, Mrs. Harrington-Harvard. Also in classes 72, 73, 75, 115, 121, 148, 161.

Class 10. BLUE KITTEN, MALE (3-6 months)

Judge: Mrs. COOK-RADMORE

30. Mr. G. Dugdale, **Harpur Romeo**; born 24.5.51; sire, Ch. Harpur Blue Boy; dam, Gippeswyk Jane; breeder, Exhibitor. Also in classes 76, 77, 131, 138.
31. Miss M. D. Alexander, **Gippeswyk Darby**; born 26.7.51; sire, Malmary Son of Taff; dam, Gippeswyk June; breeder, Exhibitor. Also in classes 76, 77, 124, 149.

32. Mrs. D. H. Harrington-Harvard, **Areley Blue Gallion**; born 1.8.51; sire, Ch. Baralan Boy Blue; dam, Areley Arabella; breeder, Miss Clarke. Also in classes 77, 91, 117, 124, 131, 138, 149, 156, 161. **HC**
33. Mrs. M. E. Beedell, **Magyar Yanos**; born 15.6.51; sire, Ch. Astra of Pensford; dam, Uffdown Carmen; breeder, Miss Noone. Also in classes 77, 112, 124, 138. **VHC**
34. Mr. G. B. Allt, **Danehurst Stuart**; born 6.7.51; sire, Idmiston Candytuft; dam, Danehurst Sheena; breeder, Exhibitor. Price £10 10s. Also in classes 76, 91, 117, 124, 131, 138, 146, 149, 156, 160, 161. **R**
35. Mr. G. B. Allt, **Danehurst Sydney**; born 6-7-51; sire, Idmiston Candytuft; dam, Danehurst Sheena; breeder, Exhibitor. Price £10 10s. Also in classes 76, 91, 117, 124, 131, 138, 146, 149, 156, 160, 161. **3**
36. Mrs. C. Raleigh, **Prince Ivan**; born 11.8.51; sire, Ch. Astra of Pensford; dam, Sweet Dulcibella; breeder, Mr. and Mrs. Raleigh. Price £7 7s. Also in class 77.
37. Mrs. C. Raleigh, **Prince Dimitri**; born 11.8.51; sire, Ch. Astra of Pensford; dam, Sweet Dulcibella; breeder, Mr. and Mrs. Raleigh. Price £7 7s. Also in class 77.

#### Class 11. BLUE KITTEN, FEMALE (3-6 months)

Judge: Mrs. COOK-RADMORE

38. Mrs. E. M. Denton, **Trenton Sugar Plum**; born 2.6.51; sire, Ch. Oxleys Peter John; dam, Trenton Virginia; breeder, Mrs. D. H. Harrington Harvard. Also in classes 77, 91, 109, 112, 125, 138, 149, 156. **1**
39. Mr. G. Gugdale, **Harpur Juliet**; born 24.5.51; sire Ch. Harpur Blue Boy; dam, Gippeswyk Jane; breeder, Exhibitor. Also in classes 76, 77, 131, 138. **R**
40. Mr. G. Dugdale, **Harpur Blue Orchid**; born 24.5.51; sire, Ch. Harpur Blue Boy; dam, Gippeswyk Jane; breeder, Exhibitor. Also in classes 76, 77, 131, 138. **HC**
41. Miss M. D. Alexander, **Gippeswyk Joan**; born 26.7.51; sire, Malmay; Son of Taff; dam, Gippeswyk June; breeder, Exhibitor. Also in classes 77, 161. **Ex 3**
42. Mrs. L. M. Shilling, **Colonia Precious Moonstone**; born 17.5.51, sire, Ch. Astra of Pensford; dam, Kremenchug; breeder, Exhibitor. Also in classes 76, 77, 91, 112. **3**
43. Mrs. A. Price Hawkins, **Pymble Blue Poppet**; born 13.7.51; Ch. Astra of Pensford; dam, Phillimore Marguerite; breeder, Exhibitor. Also in classes 76, 77, 125, 138, 146, 156. **VHC**

44. Mrs. D. Covell, **Gaydene Mavoureen**; born 6.6.51; Thiepval Beau Ideal; dam, Gaydene Candy Kisses; breeder, Mrs. **2** McVady. Also in classes 77, 91, 117, 125.
45. Mrs. F. E. Stephenson, **Ashdown Briony**; born 30.5.51; Idmiston Candy Tuft; dam, Ashdown Catkin; breeder, Exhibitor. Also in classes 76, 77, 84, 131.
46. Miss C. Page, **Woburn Sweet Lavender**; born 15.5.51, sire, Gem of Pensford; dam, Woburn Wendy; breeder, Exhibitor. **YHC** Also in classes 76, 77, 84.
47. Mr. J. J. MacCarel, **Blue Angel**; born 5.8.51; sire, Ch. Southway Crusader; dam, Wellington Beauty; breeder, Miss G. Chafer. Also in classes 77, 91, 109a, 112.
48. Miss N. Woodfield, **Hathaway Hyacinth**; born 21.6.51; sire, Malmary Son of Taff; dam, Redwalls Crinoline; breeder, Miss L. L. Elliott. Also in classes 91, 109a, 117. **YHC**
49. Mr. G. B. Allt, Danehurst Selina; born 6.7.51; sire, Idmiston Candy Tuft; dam, Danehurst Sheena; breeder, Exhibitor. Price £9 9s. Also in classes 87, 91, 117, 125, 131, 138, 146, 149, 156, 160, 161.
50. Mr. I. Raleigh, **Princess Tanya**; born 11.8.51; sire, Ch. Astra of Pensford; dam, Sweet Dulcibella; breeder, Exhibitor. Also in classes 76, 77, 109a, 125.

#### Class 12. BLUE KITTEN, MALE (6-9 months)

Judge: Mrs. COOK-RADMORE

51. Miss C. Page, **Woburn Sunshine**; born 10.5.51; sire, Gem of Pensford; dam, Woburn Wink; breeder, Exhibitor. Also in classes 76, 84, 91, 112, 124, 149. **1**

#### Class 13. BLUE KITTEN, FEMALE (6-9 months)

Judge: Mrs. COOK-RADMORE

52. Mrs. D. A. Baker, **Chloe of Dunesk**; born 8.5.51; sire, Ch. Baralan Blue Boy; dam, Ch. Southway Josephine; breeder, Mrs. M. Brunton. Also in classes 77, 91, 112, 125, 131, 138, 146, 149, 156, 161. **2**
53. Mrs. V. J. Pullen, **Jewel of Dunesk**; born 8.5.51; sire, Ch. Baralan Blue Boy; dam, Ch. Southway Josephine; breeder, Mrs. M. Brunton. Also in classes 91, 117, 125, 131, 138, 149, 156, 161. **1**
54. Mrs. Shaw Fletcher, **Cooden Guelder Rose**; born 11.5.51; sire, Idmiston Candytuft; dam, Danehurst Gilda; breeder, Exhibitor. Also in classes 76, 125, 131. **3**
55. Mrs. R. Brown, **Moonlight of Henley**; born 1.3.51; sire, Ve-Day Victory of Henley; dam, Westbridge Catiana; breeder, Lady Eardley Wilmot. Also in classes 77, 91, 125, 131. **abs**

**Class 15. RED SELF M. or F. KITTEN**

Judge: Mr. NORRIS

56. Miss E. L. Jury, **Purring Ruby**, F; born 30.4.51; sire **2** Sunny Boy of Carne; dam, Crowdecote Mistress Patch; breeder, Exhibitor.

**Class 16. RED TABBY MALE CAT**

Judge: Mr. NORRIS

57. Miss E. L. Jury, **Sunny Boy of Carne**; born 27.5.47; sire, Valleyend Blue Prince; dam, Colleen of Carne; breeder, Mrs. J. Newton. Also in class 88. **R**

58. Miss L. Fraser, **Ch. Hendon Lysander**; born 6.10.47, sire, Ch. Hendon Sir Roderic; dam, Hendon Marigold; breeder, Mrs. Campbell Fraser. Also in classes 84, 85, 88, 159. **wch**

**Class 17. RED TABBY FEMALE CAT**

Judge: Mr. NORRIS

59. Miss E. H. Morony, **Jill All Alone**; born 9.5.42; sire, Creamy; dam, Lady Lightfoot; breeder, Exhibitor. Also in classes 84, 110. **2**

60. Miss L. Fraser, **Hendon Danseuse**; born 25.6.49; sire, Unregistered No. 9; dam, Eastmoor Doll Dance; breeder, Mrs. Campbell Fraser. Also in classes 84, 85. **wch**

**Class 18. RED TABBY M. or F. KITTEN**

Judge: Mr. NORRIS

61. Miss L. Fraser, **Hendon Orsino**, M; born 27.4.51; sire, Ch. Hendon Sir Roderic; dam, Eastmoor Doll Dance; breeder, Exhibitor. Also in classes 85, 86, 87, 124, 137, 138, 160. **1**

**Class 19. BROWN TABBY, M. or F. CAT**

Judge: Mr. NORRIS

62. Miss J. F. Cathcart, **Trelystan Girasol**, F; born 30.5.50; sire, Ch. Dandy of Hadley; dam, Ch. Trelystan Amethyst; breeder, Exhibitor. Also in classes 78, 82, 90, 115, 159. **wch**

**Class 20. BROWN TABBY, M. or F. KITTEN**

Judge: Mr. NORRIS

63. Mrs. B. Y. Lambert, **Jungle Meadow Brown**, M; born 21.3.51; sire Sunny Boy of Carne; dam, Butterfly of Hadley; breeder, Exhibitor. Also in class 86. **1**

64. Mrs. B. Y. Lambert, **Jungle High Brown**; M, born 8.6.51; sire, Sunny Boy of Carne; dam, Jungle Fritillary; breeder, Exhibitor. **ats**

### Class 21. CREAM CAT, MALE

Judge: Mrs. CHAPPELL

65. Miss M. Stringer, **Fanifold Ipecacuanha**; born 8.4.50; sire, Walverdene Major; dam, Bayhorne Wendy; breeder, Mrs. Mayne. Also in classes 82, 90, 110, 120, 148.
66. Mrs. M. L. Sheppard, **Ch. Widdington Whiskers**; born 21.9.47; sire, Ch. Widdington Warden; dam, Widdington Wilfull; breeder, Exhibitor. Also in classes 68, 78, 81, 84, 85, 90, 120, 130, 148, 159.
67. Miss L. M. Phillips, **Valleyend Cream Cracker**; born 27.4.50; sire, Autumn; dam, Taffeta of Takeley; breeder, Exhibitor. Also in classes 84, 159.
68. Mrs. G. C. Creed, **Dainton Adam**; born 1.7.47; sire, Perivale Monti; dam, Perivale Freya; breeder, Mrs. P. M. Jones. Also in classes 80, 120.

### Class 22. CREAM CAT, FEMALE

Judge: Mrs. CHAPPELL

69. Miss F. M. Gabb, **Olga of Sunfield**; born 23.4.45; sire, Sweet-a-Boy; dam, Inga of Sunfield; breeder, Exhibitor. Also in classes 70, 78, 81, 90, 121, 130, 137, 159.
70. Mrs. F. C. Mayne, **Fanifold Kittiwink**; born 1.8.50; sire, Walverdene Major; dam, Bayhorne Wendy; breeder, Exhibitor. Also in class 82.
71. Mrs. I. J. Cattermole, **Ranee of Sunfield**; born 5.4.48; sire, Optimist of Sunfield; dam, Walverdene Sandra Mia; breeder, Miss Gabb. Also in classes 79, 80, 81, 121.
72. Mrs. M. L. Sheppard, **Wonderland Honey Bunch**; born 2.4.45; sire, Sweetaboy; dam, Stanhope June; breeder, Mrs. Ruffell. Also in classes 70, 84, 159.
73. Mrs. H. M. Todd, **Aviary Cream Belle**; born 21.5.47; sire, Pelham Puff Ball; dam, Aviary Lady; breeder, Exhibitor. Also in classes 78, 121, 159.
74. Mrs. H. P. Reeve, **D'Arcy Honey Suckle**; born 22.5.49; sire, Autumn; dam, D'Arcy Bonnie Jean; breeder, Miss H. Whitfield. Also in classes 80, 81, 115, 121.
75. Miss L. M. Phillips, **Valleyend Myrtle**; born 24.5.50; sire, Autumn; dam, Comfort of Carne; breeder, Exhibitor. Also in classes 84, 130, 159.

### Class 23. CREAM KITTEN, M. or F.

Judge: Mrs. CHAPPELL

76. Mrs. P. Hamley Rowan, **Lainston Robin, M**; born 12.8.51; sire, Ch. Bayhorne Minton; dam, Lainston Sally; breeder, Exhibitor.

77. Mrs. Hamley Rowan, **Lainston Robina**, F; born 12.8.51; sire Ch. Bayhorne Minton; dam, Lainston Sally; breeder, Exhibitor. **VHC**
78. Miss R. Benham, **Purring Donovan**, M; born 30.4.51; sire, Sunny Boy of Carne; dam, Crowdecote Mashers Patch; breeder, Miss Jury.
79. Mrs. F. C. Mayne, **Fanifold Mconface**, F; born 12.6.51; sire, Walverdene Major; dam, Bayhorne Wendy; breeder, Exhibitor. Also in class 86.
80. Mrs. P. M. Jones, **Dainton Marigold**, F; born 20.6.51; sire, Widdington Weaver; dam, Dainton Deidre; breeder, Exhibitor. Also in class 86.
81. Mrs. H. D. Reeve, **Phunnilad**, M; born 16.6.51; sire, Molesley Ali-Ba-Ba; dam, D'Arcy Honeysuckle; breeder, Exhibitor. Also in class 86. **5**
82. Mrs. H. D. Reeve, **Hunnyllass**, F; born 16.6.51; sire, Molesley Ali-Ba-Ba; dam, D'Arcy Honeysuckle; breeder, Exhibitor. Also in class 87.
83. Mrs. Y. Richardson, **Leinaosen Blossom**, F; born 13.8.51; sire, Ch. Bayhorn Minton; dam, Fanifold Iolanthe, breeder, Exhibitor.
84. Mrs. Y. Richardson, **Leinadsen Bouquet**, F; born 13.8.51; sire, Ch. Bayhorn Minton; dam, Fanifold Iolanthe; breeder, Exhibitor. Also in Classes 86, 87.
85. Mrs. E. M. Hacking, **Redwalls Bath Oliver**, M; born 23.7.51; sire, Idmiston Dream Boy; dam, Anchor Petit Beurre; breeder Exhibitor. Also in classes 86, 87, 91, 124, 131, 138, 149, 156, 160. **1**
86. Mrs. E. M. Hacking, **Redwalls Butter Fingers**, M; born 23.7.51; sire, Idmiston Dream Boy; dam, Anchor Petit Beurre; breeder Exhibitor. Also in classes 86, 91. **2**
87. Miss N. Woodfield, **Fanifold Moonstone**, F; born 12.6.51; sire, Walverdene Major; dam, Bayhorne Wendy; breeder, Mrs. F. C. Mayne. Also in classes 87, 109a, 125. **R**
88. Mr. G. B. Allt, **Danehurst Suzanne**, F; born 27.4.51; sire, Molesley Ali Baba; dam, Oxlip of Sunfield; breeder, Exhibitor. Price £8 8s. Also in classes 87, 91, 117, 125, 131, 138, 146, 149, 156, 160, 161.
89. Mr. G. B. Allt, **Danehurst Nigel**, M; born 5.6.51; sire, Molesley Ali Baba; dam, Noxa Fenella; breeder, Exhibitor. Price £8 8s. Also in classes 87, 91, 117, 124, 131, 138, 146, 149, 156, 160, 161.
90. Mr. G. B. Allt, **Danehurst Norris**, M; born 5.6.51; sire, Molesley Ali Baba; dam, Noxa Fenella; breeder, Exhibitor. Price £8 8s. Also in classes 87, 91, 117, 124, 131, 138, 146, 149, 156, 160, 161. **VHC**

91. Mr. G. B. Allt, **Danehurst Nicholas**, M; born 5.6.51; sire, Molesley Ali Baba; dam, Noxa Fenella; breeder, Exhibitor. Price £8 8s. Also in classes 87, 91, 117, 124, 131, 138, 146, 149, 156, 160, 161.
92. Mr. G. B. Allt, **Danehurst Nicholette**, F; born 5.6.51; sire, Molesley Ali Baba; dam, Noxa Fenella; breeder, Exhibitor. Price £8 8s. Also in classes 87, 91, 117, 125, 131, 138, 146, 149, 156, 160, 161.
93. Mr. G. B. Allt, **Danehurst Metta**, F; born 5.6.51; sire Molesley Ali Baba; dam, Noxa Fenella; breeder, Exhibitor. Price £8 8s. Also in classes 87, 91, 117, 125, 131, 138, 146, 149, 156, 160, 161.
94. Mrs. M. Baker, **Rosadawn of Riccalton**, F; born 13 8.51; sire, Molesley Ali Baba; dam, Widdington Jessie; breeder, Exhibitor. Also in class 84.
95. Mrs. M. Baker, **Phoebe of Riccalton**, F; born 13.8.51; sire, Molesley Ali Baba; dam, Widdington Jessie, breeder, Exhibitor. Also in classes 84, 112.

#### Class 24. BLUE CREAM, M. or F. CAT.

Judge: Mrs. CHAPPELL

96. Mrs. M. L. Sheppard, **Chadhurst Lavinia**, F; born 16.5.49; sire, Ch. Widdington Warden; dam, Chadhurst Marigold; breeder, Miss Rodda. Also in classes 81, 85, 121, 159.
97. Miss L. L. Elliott, **Redwalls Crinoline**, F; born 1.6.50; sire, Sco. Ruston Ravisante; dam, Anchor Cream Cracker, breeder, Mrs. J. Hacking. Also in classes 79, 80, 89.
98. Mrs. O. Ruffell, **Wonderland May Flower**, F; born 19 5.49; Ch. Bayhorne Minton; dam, Wonderland Bunch; breeder, Exhibitor. Also in classes 78, 81, 159.

#### Class 25. BLUE CREAM, M. or F. KITTEN

Judge: Mrs. CHAPPELL

99. Mrs. P. Udall, **Hathaway Heather Bell**, F; born 21.6.51; sire, Malmery Son of Taff; dam, Redwalls Crinoline, breeder, Miss L. L. Elliott. Also in class 160.
100. Mrs. P. Udall, **Hathaway Heyday**, F; born 21.6.51; sire, Malmery Son of Taff; dam, Redwalls Crinoline, breeder, Miss L. L. Elliott. Also in class 85.
101. Mrs. P. M. Jones, **Dainton Primula**, F; born 20.6.51; sire, Widdington Weaver, dam, Dainton Deidre; breeder, Exhibitor. Also in class 87.

102. Mrs. F. H. Stephenson, **Ashdown Shadows**, F; born 5.5.51; sire, Neuburie Bambi; dam, Anchor Questy; breeder, Exhibitor. Also in classes 84, 86, 91, 125, 131, 156, 160.
103. Miss L. L. Elliott, **Hathaway Hawthorn**, F; born 21.6.51; Malmary Son of Taff; dam, Redwalls Crinoline; breeder, Exhibitor. Also in classes 86, 125 160.

**Class 26. TORTOISESHELL CAT, M or F.**

Judge: Mr. NORRIS

104. Miss G. Hildyard, **Anchor Patchwork**, F.; born 8.7.50; sire, Ch. Bourneside Black Diamond; dam, Anchor Feonic; breeder, Exhibitor. Also in classes 78, 82, 90, 121, 150.
105. Mrs. E. H. Tomlinson, **Ch. Pekeholm Patches**, F; born 1.4.48; sire, Ch. Black Beret; dam, Ch. Pekeholm Paprika; breeder, Exhibitor. Also in classes 68, 78, 84, 85, 90, 130, 137, 159, 161.
106. Mrs. E. H. Tomlinson, **Ch. Pekeholm Pomona**, F; born 27.5.49; sire, Ch. Black Beret; dam, Ch. Pekeholm Paprika; breeder, Exhibitor. Also in classes 68, 78, 84, 85, 90, 130, 137, 159, 161.
107. Mrs. E. H. Tomlinson, **Pekeholm Petula**, F; born 27.5.49; sire Ch. Black Beret; dam, Ch. Pekeholm Paprika; breeder, Exhibitor. Also in classes 79, 80, 81, 137, 159.
108. Miss E. H. Morony, **Miss Prim**, F; born 10.7.48; sire, Ch. Black Beret; dam, Jill All Alone; breeder, Exhibitor. Also in classes 81, 84.
109. Mrs. N. Rosell, **Bruton Pease Blossom**, F; born 13 4.49; sire, Neuburie Bambi; dam, Bronze Maid; breeder, Exhibitor. Also in classes 110, 159.

**Class 27. TORTOISESHELL and WHITE CAT, M. or F.**

Judge: Mr. NORRIS

110. Miss L. Fraser, **Ch. Dinkie Dell**, F; born 15.7.45; sire, Ronada Patriot; dam, Unregistered; breeder, Mrs. Hall. Also in classes 70, 81, 89, 159.
111. Mrs. P. E. Chapman, **Ch. Bridgeway Harliequinette**, F; All Particulars Unknown. Also in class 68.
112. Mrs. P. E. Chapman, **Thistledown Rosemary**, M; All Particulars Unknown.
113. Mrs. P. E. Chapman, **Hendon Snow Maiden**, F; born, 25.4.50; sire, **Ch. Hendon Lysander**; dam, Ch. Dinkie Dell; breeder, Miss L. Fraser. Also in classes 130, 159.
114. Mr. P. Waring, **Gretta's Merry Twinkle**, F; born 28.4.50; sire, Unregistered; dam, Unregistered; breeder, Exhibitor. Also in class 121.

Class 28. TORTOISESHELL or TORTOISESHELL and  
WHITE KITTEN, M. or F.

Judge: Mr. NORRIS

115. Mrs. B. Y. Lambert, **Jungle Monkey Face**, F; born 8.5.51; <sup>2</sup> sire, Sunnyboy of Carne; dam, Jungle Moth; breeder, Exhibitor. Also in class 87.
116. Mrs. E. H. Tomlinson, **Pekeholm Papoose**, F; born 6.4.51; <sup>1</sup> Danehurst Sultan; dam, Pekeholm Pomona; breeder, Exhibitor. Also in classes 85, 86, 91, 117, 125, 131, 156, 160, 161.

Class 29. CHINCHILLA CAT MALE

Judge: Miss LANGSTON

117. Mrs. J. F. Barker, **Sylvandene Solomon**; born 25.7.50; sire, <sup>2</sup> Ch. Stourbank Silver King; dam, Sylvandene Solomè; breeder, Exhibitor. Also in classes 78, 82.
118. Mrs. H. McLeod, **Jamie of Thame**; born 25.5.49; sire, Ch. <sup>Wch</sup> Stourbank Silver King; dam, Feather of Thame; breeder, Exhibitor.
119. Mr. G. B. Allt, **Redwalls Jack Frost**; born 7.5.48; sire, Ch. <sup>3</sup> Foxburrow Tilli Willi; dam, Redwalls Snowstorm; breeder. Mrs. Hacking. Also in classes 81, 90, 115, 120, 130, 137, 148, 161.

Class 30. CHINCHILLA CAT, FEMALE

Judge: Miss LANGSTON

120. Mrs. P. Udall, **Denbury Rosemary**; born 13.8.50; sire, Ch. <sup>VHC</sup> Foxburrow Tilli Willi; dam, Denbury Yarrow; breeder, Miss D. Main. Also in classes 79, 82, 85, 115.
121. Mrs. D. C. Beachus, **Leila of Allington**; born 14.2.51; sire, <sup>2</sup> Ch. Flambeau of Allington; dam, Lucinda of Allington; breeder, Miss E. Langston. Also in classes 79, 110, 121.
122. Mrs. M. E. Beedell, **Vicereine**; born 19.7.47; sire, St. Christophers Michael, dam, Unregisterd; breeder, Mrs. Store. Also in class 110.
123. Mesdmes Broxton and Robinson, **Merely Meggoty**; born <sup>3</sup> 9.5.46; sire, Ch. Esmond of Allington; dam, Thistledown Peggoty; breeder, Exhibitor. Also in classes 78, 81, 84, 85, 161.
124. Mrs. E. F. M. Polden, **Poldenhills Mayflower**; born 26.5.50; sire, Ch. <sup>HC</sup> Stoorbank Silver King; dam, Geraldeena; breeder, Exhibitor. Also in classes 78, 79, 80, 82, 83, 89, 110, 121, 130, 137.

125. Mrs. M. E. Crickmore, **Ch. Thiepvál Snow Cloud**; born 5.6.47; sire, MacDuff of Allington; dam, White Heather Juliet, breeder, Mrs. Morley. Also in classes 68, 81, 84, 90, 115, 121, 130, 148, 161.
126. Mrs. I. Brittlebank, **Emerald of Allington**; born 3.9.50; sire, Ch. Flambeau of Allington; dam, Lydia of Allington; Miss Langston. Also in classes 79, 80, 82, 83, 115, 121.
127. Mrs. E. M. Hacking, **Sarisbury Rosaleen**; born 23.6.48; sire, Sylvadene Statesman; dam, Foxburrow Felicity; breeder, Mr. Soderberg. Also in classes 80, 121.

### Class 31. CHINCHILLA KITTEN, MALE (3-6 months)

Judge: Miss LANGSTON

128. Mrs. C. M. Campbell, **Poldenhills Silver Prince**; born 25.5.51; sire, Ch. Flambeau of Allington; dam, Poldenhills Mayflower; breeder, Mrs. F. M. Polden. Also in classes 91, 112, 124.
129. Mrs. D. G. Fletcher, **Treetops Starlight**; born 29.7.51, sire Sarisbury Rex; dam, Treetops Silver Star; breeder, Exhibitor. Also in classes 86, 87.
130. Mrs. Broxton and Miss Robinson, **Merely Nikki**; born 14.8.51; sire, Ch. Esmond of Allington; dam, Merely Tessa; breeder, Exhibitor. Also in classes 85, 86, 131.
131. Mrs. Broxton and Miss Robinson; **Merely Rikki**; born 14.8.51; sire, Ch. Esmond of Allington; dam, Merely Tessa; breeder, Exhibitor. Also in classes 85, 86, 131.

### Class 32. CHINCHILLA KITTEN, FEMALE, (3-6 months)

Judge: Miss LANGSTON

132. Mrs. M. Turney, **Bonavia Feather**; born 27.6.51; sire, Jamie of Thame; dam, Sarisbury Aphra; breeder, Exhibitor. Also in classes 86, 87.
133. Mrs. D. G. Fletcher, **Tree Tops Stardust**; born 29.7.51; sire Sarisbury Rex; dam, Treetops Silver Star; breeder, Exhibitor. Also in classes 86, 87, 112.
134. Mrs. D. G. Fletcher, **Treetops Dainty**; born 8.6.51; sire, Sarisbury Rex; dam, Treetops Shadow; breeder, Exhibitor.

### Class 33. CHINCHILLA KITTEN, M. or F. (6-9 months)

Judge: Miss LANGSTON

135. Mrs. P. Udall, **Merely Serena**, F; born 8.4.51; sire, Ch. Esmond of Allington; dam, Thistledown Bunty; breeder, Mesdames Broxton and Robinson. Also in classes 85, 91, 117, 125.

136. Mrs. M. Burgess, **Redwalls Silvabelle**, F; born 29.4.51; sire, Ch. Stourbank Silver King; dam, Sarisbury Rosaleen; breeder, Mrs. Hacking. Also in classes 87, 125, 138, 146, 156.
137. Mr. G. B. Allt, **Danehurst Cecil**, M; born 20.4.51; sire, Redwalls Jack Frost; dam, Winterhay White Rose; breeder, Exhibitor. Price £8 8s. Also in classes 87, 91, 117, 124, 131, 138, 146, 149, 156, 160, 161.
138. Mr. G. B. Allt, **Danehurst Cynthia**, F; born 20.4.51; sire, Redwalls Jack Frost; dam, Winterhay White Rose; breeder, Exhibitor. Price £8. 8s. Also in classes 87, 91, 117, 125, 131, 138, 146, 149, 156, 160, 161.

### Class 36. SMOKE CAT, M. or F.

Judge: Miss LANGSTON

139. Miss D. M. Collins, **Ch. Kala Moon Flower**; F, born 7.5.38; sire, Ch. Suffolk Dumpling; dam, Kala Satara; breeder, Exhibitor. Also in class 70.

### Class 38. A.V. L-H. LITTER

Judge: Miss YORKE

140. Mrs. N. Rosell, 2 Males, 2 Females; born 30.8.51; sire, Sunny Boy of Carne; dam, Bronze Maid; breeder, Exhibitor. Price M.—£4. 4s. 1 F.—£5 5s. 1 F.—£3 3s.
141. Mr. P. Waring, 3 Males, 3 Females; born 27.8.51; sire, Idmiston Candytuft; dam, Gretta's Merry Twinkle; breeder, Exhibitor.

## SHORT-HAIRS

### Class 39. SIAMESE, S.P. MALE CAT

Judge: Miss FITZWILLIAM

142. Mrs. G. C. Creed, **Proud Mandarin**; born 5.9.48; sire, Ch. Slades Cross Shahid; dam, The Tschudi Nun; breeder, Mr. H. Murrell. Also in classes 93, 94, 95, 122.
143. Mr. I. Raleigh, **Silken Tiger Tim**; born 31.1.51; sire, Ch. Prestwick Penglima Pertama; dam, Proud Philomela; breeder, Mrs. Highton. Also in classes 94, 96, 100, 111, 122.
144. Mrs. F. J. Butler, **Oriental Su Shun**; born 16.1.49; sire, Oriental Silky Boy; dam, Burmont Bedelia; breeder, Miss Gold. Also in classes 92, 95, 116, 122, 134, 144.

145. Mrs. C. Ross, **Beechdene Topaz**; born 27.6.49; sire, Sianna Charles; dam, Toll Gate Pearl; breeder, Exhibitor. Also in classes 92, 95, 134, 162.
146. Mrs. G. Hindley, **Inwood Dawn**; born 7.5.50; Ch. Prestwick Penglima Pertama; dam, Ch. Inwood Shadow; breeder, Mrs. MacGregor. Also in classes 96, 100, 102, 134.
147. Mrs. N. Ness, **Proud Lucifer**; born 18.6.50; sire, Ch. Slades Cross Shahid; dam, The Tschudi Nun; breeder, Mr. H. Murrell. Also in class 116.
148. Mrs. E. G. Orton, **Coloratura Edgardo**; born 29.8.50; sire, Prince Yamadori; dam, Cho-Cho-San; breeder, Mrs. O. Turner. Also in classes 93, 94, 96, 111.
149. Mrs. L. Parker, **Sabukia Sweet William**; born 14.4.50; sire, Lindale Simon Pie; dam, Sapphire Sally; breeder, Mrs. H. Dadd. Also in classes 96, 99, 122, 132, 134, 139, 144, 153.

#### Class 40. SIAMESE, S.P. FEMALE CAT

Judge: Miss FITZWILLIAM

150. Mrs. J. B. Varcoe, **Mallington Magic**; born 18.2.46; sire, Larchwood Clover; dam, Mallington Mitzi; breeder, Mrs. Cronk. Also in classes 94, 103, 111, 134, 139, 153.
151. Mrs. N. Ness, **Proud Petal**; born 11.3.48; sire, Ch. Slades Cross Shahid; dam, Proud Gremlive; breeder, Mr. H. Murrell. Also in class 116.
152. Mrs. R. Tutt, **Cheeba**; born 15.3.50; sire, Sinbad; dam, Phyllida; breeder, Exhibitor. Also in classes 92, 139.
153. Mrs. R. Tutt, **Shawnee's Shodah**; born 10.2.51; sire, Sinbad; dam, Phyllida; breeder, Exhibitor. Also in classes 92, 96, 139.
154. Mrs. R. Tutt, **Sumancho Belle**, born 15.3.50; sire, Sinbad; dam, Phyllida; breeder, Exhibitor. Also in classes 92, 139.
155. Mrs. B. Luszczek, **Lemling Cambria**; born 4.10.49; sire, Ch. Prestwick Penglima Pertama; dam, Sima of Shrublands; breeder, Mrs. Martin. Also in classes 94, 95, 111, 123.
156. Miss S. Appleby, **Eversley Angel**; born 19.10.48; sire, Glendanary Monty; dam, Wansfelle Dione; breeder, Mrs. Darley Evans. Also in classes 93, 94, 95.
157. Mrs. K. R. Williams, **Pohyola Pushti**; born 17.7.48; sire, Tschudi Buddha; dam, Hula Girl; breeder, Mrs. Ellen. Also in classes 95, 144, 153.
158. Mrs. R. A. Beha, **Ta-Sin-Fu**; born 2.6.49; sire, Typic Sinbad; dam, Tasha; breeder, Mrs. Cambell. Also in classes 93, 95, 123, 147.

159. Mrs. B. Atwell, **Causeway Claire**; born 17.5.50; sire, Lindale Simon Pie; dam, Proud Maxie; breeder, Mrs. Ford. Also in classes 93, 94, 96, 116, 134, 162.
160. Mrs. D. M. Clarke, **Berkeley Soo-Soo**; born 15.4.50; sire, Lela Do; dam, Senrab Peony; breeder, Mrs. I. Peppercorne. Also in classes 93, 96, 134.
161. Mrs. O. Turner, **Coloratura Santuzza**; born 29.3.50; sire, Prince Yamadori; dam, Cho-Cho-San; breeder, Exhibitor. Also in classes 92, 93, 94, 96, 111, 123.
162. Mrs. W. Fabian, **Pharona Shahid**; born 21.8.48; sire, Slades Cross Shahid; dam, Hielan Sprig; breeder, Exhibitor. Also in classes 92, 95, 111, 123, 134, 153.
163. Mrs. L. Parker, **Velvet Mask Selina**; born 21.3.48; sire, Oriental Silky John; dam, Lindsey Loo; breeder, Dr. McLaren. Also in classes 94, 95, 99, 123.
- 163a. Mrs. E. Towe, **Hillcross Topaz**; born 23.6.49; sire, Hillcross Picot; dam, Hillcross Amanda; breeder, Exhibitor. Also in classes 92, 100, 144.
- 163b. Mrs. E. Towe, **Hillcross Melody**; born 28.3.50; sire, Ch. Hillcross Song; dam, Hillcross Amanda; breeder, Exhibitor. Also in classes 92, 93, 94, 100, 123.

**Class 41. SIAMESE, S.P. KITTEN, MALE, (3-6 months)**

Judge: Mrs. GUNN

164. Miss N. Gordon Jones, **Celestial Champagne**; born 26.7.51; sire, Pagan Conqueror; dam, Celestial Mona Lisa; breeder, Exhibitor. Also in classes 97, 98, 126, 133, 135, 147.
165. Mrs. V. Baxter, **Pride of Allah**; born 4.6.51; sire, Sabukia Sweet William; dam, Lindale London Pride; breeder, Exhibitor. Also in classes 97, 98, 118.
166. Mr. J. F. Whiting, **Maiz-Mor Mandarin**; born 3.6.51; sire, Lindale Simon Pie; dam, Maiz-Mor Marqueesa; breeder, Exhibitor. Also in classes 99, 100, 126, 133, 135, 140, 157.
167. Mr. and Mrs. R. H. Webber, **Berwin Gai Crusador**; born 6.6.51; sire, Michifer Puck, dam, Westermill Anouk; breeder, Exhibitor. Also in classes 97, 99, 118, 126.
168. Mrs. A. S. McGregor, **Inwood Glow**; born 21.5.51; sire, Ch. Clonlost Yo-Yo; dam, Ch. Inwood Shadow; breeder, Exhibitor. Also in classes 126, 140.
169. Miss J. Stubbs, **Long Beech Jota**; born 15.6.51; sire, Meipe St. Anthony; dam, The Tschudi Pixie; breeder, Exhibitor. Also in classes 98, 99, 140.
170. Mrs. V. A. Baker, **Egbert**; born 22.7.51; sire, Bynes Romeo; dam, Maifair Minerva; breeder, Exhibitor. Also in classes 97, 98, 99, 100, 126.

171. Mrs. V. A. Baker, **Augutus**; born 22.7.51; sire, Bynes Romeo; dam, Maifair Minerva; breeder, Exhibitor. Also in classes 100, 157.

**Class 42. SIAMESE, S.P. KITTEN, FEMALE, (3-6 months)**

Judge: Mrs. GUNN

172. Mrs. P. Udall, **Causeway Nicola**; born 7.5.51; sire, Lindale Simon Pie; dam, Proud Maxie; breeder, Mrs. W. Ford. Also in class 98.
173. Miss F. Warner, **Inwood Flame**; born 21.5.51; sire, Ch. Clonlost Yo-Yo; dam, Ch. Inwood Shadow; breeder, Mrs. McGregor. Also in classes 98, 113.
174. Miss A. Turner, **Lime Tree Queen**; born 11.7.51; sire, Sealeigh Chang; dam, Sheebah; breeder, Miss Young.
175. Dr. Mrs. W. A. Groom, **Nilgiris Vectuna Verle**; born 27.5.51; sire, Ryecroft Mysterious Mick; dam, Avonside Enchantress; breeder, Exhibitor. Also in classes 97, 98, 127. ...
176. Mrs. P. Gill, **Bynes Silky Girl**; born 25.5.51; sire, Ch. Clonlost Yo-Yo; dam, Oriental Jonta; breeder, Exhibitor. Also in classes 97, 135.
177. Mr. J. F. Whiting, **Maiz-Mor Morai**; born 3.6.51; sire, Lindale Simon Pie; dam, Maiz-Mor Marqueesa; breeder, Exhibitor. Also in classes 98, 99, 100.
178. Mr. and Mrs. R. H. Webber, **Berwin Wee Debutante**; born 6.6.51; sire, Michifer Puck; dam, Westermill Anouk; breeder, Exhibitor. Also in classes 97, 98, 99, 118, 127.
179. Mrs. O. Turner, **Coloratura Pitt-Sing**; born 6.6.51; sire, Prince Yamadori; dam, Cho-Cho-San; breeder, Exhibitor. Also in classes 97, 98, 113, 129.
180. Mrs. W. Fabian, **Pharona Wanda**; born 1.6.51; sire, Lindale Simon Pie; dam, Pharona Shahid; breeder, Exhibitor. Also in classes 97, 135, 154, 157.
181. Miss J. Stubbs, **Long Beech Snow Maiden**; born 15.6.51; Meipe St. Anthony; dam, The Tschodi Pixie; breeder, Exhibitor. Also in classes 98, 99, 135.
182. Mrs. I. Keene, **Killdown Mira**; born 5.6.51; sire, Lindale Simon Pie; dam, Sealsleeve Shah Danseur; breeder, Exhibitor. Also in classes 97, 99, 113, 127, 140, 154.
183. Mrs. V. A. Baker, **Yu-Mai**; born 22.7.51; sire, Bynes Romeo; dam, Maifair Minerva; breeder, Exhibitor. Also in class 99.

Class 43. SIAMESE, S.P. KITTEN, MALE, (6-9 months)

Judge: Mrs. GUNN

184. Mrs. C. Raleigh, **Hymers Herme**; born 25.3.51; sire, Ch. Clonlost Yo-Yo; dam, Silken Letitia; breeder, Mrs. E. M. Russell. Also in classes 98, 100, 109a, 113, 126.
185. Mr. R. Warner, **Spotlight Picador**; born 28.4.51; sire, Ch. Clonlost Yo-Yo; dam, Mallington Mad Cap; breeder, Exhibitor. Also in classes 97, 98, 99, 100, 113, 126, 135, 147, 151.
186. Mrs. G. T. Barrow, **Rudi**; born 12.4.51; sire, Martial Mark; Kiatak Sankea; breeder, Exhibitor. Also in classes 97, 98, 109a, 118.
187. Mr. H. R. Lucas, **Barhib**; born 27.3.51; sire, Hillcross Picot; dam, Kimboshi; breeder, Exhibitor. Also in classes 97, 126.
188. Mr. H. R. Lucas, **Pehpa**; born 27.3.51; sire, Hillcross Picot; Kimboshi; breeder, Exhibitor. Also in classes 97, 126.
189. Mrs. L. France, **Chinki Ranya**; born 15.2.51; sire, Ch. Clonlost Yo-Yo; dam, Chinki Jonta; breeder, Exhibitor. Also in classes 97, 118, 126, 135, 140, 151, 157.
190. Mrs. V. A. Baker, **Mano Pai**; born 17.2.51; sire, Bynes Romeo; dam, Maifair Minerva; breeder, Exhibitor.
191. Mrs. O. M. Lamb, **Pincop Simon**; born 15.2.51; sire, Dalewood Kotererua; dam, Eastwick Rima; breeder, Exhibitor. Also in classes 97, 118, 126, 133, 135, 140, 151, 154, 157, 162.

Class 44. SIAMESE, S.P. KITTEN, FEMALE, (6-9 months)

Judge: Mrs. GUNN

192. Mrs. D. C. Beachus, **Sala**; born 17.2.51; sire, Bynes Romeo; dam, Maifair Minerva; breeder, Mrs. V. A. Baker.
193. Mrs. D. Highton, **Ryecroft Tudor Rose**; born 23.3.51; sire, Ch. Morris Tudor; dam, Ch. Southway Sunya; breeder, Mrs. Nicholas. Also in classes 127, 133, 135, 140, 157.
194. Miss E. L. Dukes, **Hollygrove Fiesta**; born 3.3.51; sire, Darwinnie Marlborough; dam, Causeway Coti; breeder, Mrs. Mitchell. Also in classes 113, 127, 144, 151, 154.
195. Mr. R. Warner, **Spotlight Piccola**; born 28.4.51; sire, Ch. Clonlost Yo-Yo; dam, Mallington Mad Cap; breeder, Exhibitor. Also in classes 97, 99, 100, 113, 127, 135, 151.
196. Mrs. O. Appleyard, **Lancy Sacha**; born 15.4.51; sire, Slick Sacha; dam, Souzaine; breeder, Exhibitor. Also in classes 97, 98, 113, 127, 135.

197. Mrs. M. Turner, **Sabukia Sunflower**; born 24.4.51; sire, Lindale Simon Pie; dam, Sapphire Sally; breeder, Mrs. H. Dadd. Also in classes 98, 118.
198. Mr. W. H. Smith, **Sukie Superb**; born 26.3.51; sire, Ch. Clonlost Yo-Yo; dam, Nina non; breeder, Exhibitor. Also in classes 97, 113, 127, 135.
199. Mr. J. F. Whiting, **Maiz-Mor Mahshah**; born 4.4.51; sire, Ch. Morris Tudor Maiz-Mor Minx; breeder, Exhibitor. Also in classes 97, 118, 113, 151, 154, 157.
200. Mrs. A. S. McGregor, **Inwood Shangri-La**; born 20.4.51; sire, Ch. Clonlost Yo-Yo; dam, Inwood Ting; breeder, Exhibitor. Also in classes 98, 113, 157.
201. Mrs. I. Keene, **Killdown Serena**; born 3.5.51; sire, Ch. Killdown Jupiter; dam, Southwood Gaylass; breeder, Exhibitor. Also in classes 98, 99, 154.

#### Class 45. SIAMESE, B.P. CAT, MALE

Judge: Miss PRENTIS

202. Mrs. G. Hindley, **Blue Seagull**; born 16.12.47; sire, Mar Cha Polyphemus, dam, Li-Soo; breeder, Miss Armstrong. Also in classes 95, 100, 122, 163.
203. Comdr. N. S. Luard, D.S.C., R.N., **Biltham Sinbad**, born 22.4.50; sire, Blue Seagull; dam, Misslefore Summer, breeder, Exhibitor. Also in classes 92, 94, 96, 99, 100, 122, 132, 139, 136.

#### Class 46. SIAMESE, B.P. CAT, FEMALE

Judge: Miss PRENTIS

204. Mrs. and Miss Daw, **Raard Blue Russel**; born 13.5.48; sire, Raard Blue Sacchi; Raard Regina; breeder, Mrs. MacDonald. Also in class 163.
205. Mrs. B. W. Padley, **Biltham Periwinkle**; born 24.8.50; sire, Ch. Zy Azure Phandah; dam, Biltham Posy; breeder, Comdr. Luard, D.S.C. Also in classes 92, 95, 96, 111.
206. Mrs. D. D. Crimmen, **Sealeigh Sare**; born 5.5.49; sire, Zy Azure Lukie; dam Sueyngam Silver Wraith; breeder, Mrs. Cutler. Also in classes 94, 95, 111, 123, 150, 163.
207. Comdr. N. S. Luard, D.S.C., R.N. **Misslefore Summer**; born 20.7.48; sire, Misslefore Blue Print; dam, Misslefore Autumn; breeder, Maj. and Mrs. Rendall. Also in classes 94, 95, 99, 100, 123, 163.
208. Mrs. K. MacPherson, **Misslefore Ya Sunlight**; born 15.11.48; sire, Sianna Storm; dam, Misslefore Panya; breeder, Major and Mrs. Rendall. Also in classes 94, 95, 100, 103, 132, 139, 163.

209. Mrs. K. MacPherson, **Banchor Blue Misty**; born 24.11.49; sire, Blue Seagull; dam, Misslefore Ya Sunlight; breeder, Exhibitor. Also in classes 92, 94, 95, 100, 103, 132.
210. Mrs. M. E. Hodge, **Yeldham Rose**; born 4.10.49; sire, Smokey Blue; dam, Yeldham Sewna; breeder, Mrs. L. Chamberlain. Also in classes 94, 95, 123, 163.

**Class 47. SIAMESE, B.P. KITTEN, M. or F.**

Judge: Miss PRENTIS

211. Miss W. R. Harvey, **Wynperri Blue Prince**, M; born 24.6.51; Ch. Tailand Oberon; dam, Irenio; breeder, Exhibitor. Also in classes 97, 126, 151.
212. Miss W. R. Harvey, **Wynperri Blue Treasurer**, F; born 24.6.51; sire, Ch. Tailand Oberon; dam, Ireno; breeder, Exhibitor. Also in classes 97, 118.
213. Miss R. Benham, **Idomeneo**, M; born 17.6.51; sire, Sealeigh Lukie Souei; dam, Clarissa of Herne; breeder, Exhibitor.
214. Miss R. Benham, **Delphinium**, F; born 17.6.51; sire, Sealeigh Lukie Souei; dam, Clarissa of Herne; breeder, Exhibitor.
215. Mrs. M. E. Newth, **Dinkie Lee**, M; born 25.7.51; sire, Wansfell Ariel; dam, Suchang; breeder, Exhibitor.
216. Mrs. M. E. Newth, **Sun Yeng**, M; born 25.7.51; sire, Wansfell Ariel; dam, Suchang; breeder, Exhibitor.
217. Mrs. M. E. Newth, **Speedwell Beauty**, M; born 25.7.51; sire, Wansfell Ariel, dam, Suchang; breeder, Exhibitor.

**Class 48. SIAMESE, C.P. CAT, M. or F.**

Judge: Miss PRENTIS

218. Mr. B. A. Stirling-Webb, **Holmesdale Chocolate Soldier**, M; born 17.10.50; sire, Ch. Prestwick Penglina Pertama; dam, Hillcross Sirikit; breeder, Mrs. Gunn.
219. Mr. B. A. Stirling-Webb, **Sushard**, M; 1-8-50; sire, Ch. Prestwick Penglina Pertama; dam, Miny; breeder, Miss Rankine.
220. Mr. B. A. Stirling-Webb, **Regale Yoaga**, F; born 6.8.50; sire, Doneraile Brun Boy; dam, Chinki Ming Chu; breeder, Miss Follows.
221. Mr. B. A. Stirling-Webb, **Briarry Bull Frog**, M; born 23.6.49; sire, Bullu Macha; dam, Corabelle; breeder, Exhibitor.

Class 50. ABYSSINIAN CAT, M. or F.

Judge: Miss WILSON

222. Mrs. C. Ross, **Kreero Amra**, F; born 6.9.50; sire, Baby Ashanto; dam, Kreero Zana; breeder, Dr. Wildeboer. Also in classes 105, 162.
223. Mrs. E. Menezes, **Taishun Jasmin**, F; born 21.3.50; sire, Merkland Negus; dam, Taishun Pixie; breeder, Exhibitor. Also in classes 104, 111, 128, 132, 139, 143, 162.
224. Mrs. C. J. Roberts, **Croham Gondar**, F; born 3.9.48; sire, Croham Raspimbu; dam, Winter Jasmine; breeder, Mrs. Harding. Also in classes 103, 111, 128.
225. Mrs. V. E. Major, **Kreora Sheba**, F; 15.5.50; sire, Kreora Iyasu; dam, Kreora Zana; breeder, Dr. Wildeboer. Also in classes 111, 128, 143.

Class 51. ABYSSINIAN KITTEN, M. or F.

Judge: Miss WILSON

226. Mrs. E. Menezes, **Taishun Josie**, F; born 8.8.51; sire, Nigella Misha; dam, Taishun Mahalek; breeder, Exhibitor. Also in classes 105, 107, 127.
227. Mrs. J. A. Earnshaw, **Heatherpine Wadi**, F; born 19.3.51; sire, Croham Abeba; dam, Chinki Loulia; breeder, Exhibitor. Also in classes 105, 118, 127, 140, 151, 157.
228. Mrs. I. A. Earnshaw, **Heatherpine Bari**, F; born 19.3.51; sire, Croham Abeba; dam, Chinki Loulia; breeder, Exhibitor.
229. Mrs. C. J. Roberts, **Petrozanne Salome**, F; born 26.4.51; sire, Croham Abeba; dam, Croham Gondar; breeder, Exhibitor. Also in classes 105, 113, 127, 157.

Class 52. BLUE BRITISH CAT, M. or F.

Judge: Miss WILSON

230. Mrs. M. G. Higson, **Scamperdale Blue Boy**, M; born 6.5.48; sire, Tancor Boy Blue; dam, Unregistered (16); breeder, Exhibitor. Also in classes 69, 102, 104, 116.
231. Rev. B. Rees, **Sylan Timmy**, M; born 25.7.43; sire, Sylvan Peter, dam, Sylvan Birdiecoat; breeder, Exhibitor. Also in classes 70, 104, 109, 128, 142.
232. Mrs. C. Bentley, **Mockbridge Blue Moon**, F; born 31.3.48; sire, Tancor Boy Blue; dam, Unregistered (16); breeder, Mrs. Higson. Also in classes 103, 128, 142.

Class 53. BLUE FOREIGN CAT, M. or F.

Judge: Miss WILSON

233. Mrs. and Miss Daw, **Dunloe Betja**, F; born 21.6.50; sire, Dunloe Kabuskin; dam, Dunloe Pavola; breeder, Miss Rochford. Also in class 106.

2234. Miss M. Rochford, **Dunloe Katashie**, F; born —; All particulars unknown. Also in classes 111, 128, 143.
235. Mrs. I. R. Carpenter, **Dunloe Sonia**, F; born 21.7.48; sire, Dunloe Silvertoes; dam, Dunloe Aphrodite; breeder, Miss Rochford. Also in classes 106, 111, 150.

**Class 54. BLACK CAT, M. or F.**

Judge: Miss WILSON

236. Mrs. A. E. Vize, **Bourneside Inky Bit**, M; born 2.5.49; sire, Unregistered (15); dam, Bourneside Shot Silk; breeder, Mrs. Aitken.

**Class 55. WHITE CAT, M. or F.**

Judge: Miss WILSON

237. Rev. B. Rees, **Noxa Charleywhite**, M; born 18.7.50; All particulars unknown. Also in classes 109, 128, 142.
238. Master Roger Parker, **Pinewood Brumas**, M; born 28.4.50; sire, Unregistered (21); dam, Unregistered (14); breeder, M. M. Hacket. Also in classes 116, 128, 142, 150, 162.

**Class 56. A.V. SELF COLOUR KITTEN, M. or F.**

Judge: Miss WILSON

239. Mrs. M. G. Higson, **Scamperdale Lavender**, M; born 30.3.51; sire, Scamperdale Blue Boy; dam, Scamperdale Twinkle; breeder, Exhibitor. Also in class 126.
240. Mrs. I. P. Hughes, **Broughton Penelope**, F; born 10.4.51; sire, Sylvan Timmy; dam, Carla; breeder, Exhibitor. Also in classes 105, 113, 127, 140, 142.
241. Mrs. C. Bentley, **Mockbridge Delphinium**, M; born 16.7.51; sire, Sylvan Quikee; dam, Mockbridge Blue Moon; breeder, Exhibitor. Also in classes 107, 108, 147.
242. Mrs. C. Bentley, **Mockbridge Campanula**, F; born 16.7.51; sire, Sylvan Quikee; dam, Mockbridge Blue Moon; breeder, Exhibitor. Also in classes 107, 108, 147.
243. Miss E. Von Ullmann, **Roofspringer Antonia**, F; born 22.5.51; sire, Sylvan Timmy; dam, Ch. Roofspringer Melisande; breeder, Exhibitor. Also in classes 105, 127, 140.
244. Miss E. Von Ullermann, **Roofspringer Nicklaus**, M; born 22.5.51; sire, Sylvan Timmy; dam, Ch. Roofspringer Melisande; breeder, Exhibitor. Also in classes 107, 126, 142.
245. Mrs. I. R. Carpenter, **Simi Berta**, F; born 19.3.51; sire, Lela Do; dam, Dunloe Sonia; breeder, Exhibitor. Also in class 113.

**Class 58. RED TABBY CAT, M. or F.**

Judge: Miss WILSON

- 125ch  
246. Mrs. K. R. Williams, **Vectensian Anaconda**, M; born 23.8.50; sire, Rivoli Robin; dam, Ch. Vestensian; breeder, Miss P. Tucker. Also in classes 109, 132, 142.
247. Miss G. L. Hardman, **Charles**, M; born 5.5.50; sire, Nidderdale Golden Cloud; dam, Ch. Nidderdale Dazzle; Mrs. Budd. Also in classes 106, 116, 128, 159, 162.

**Class 59. SILVER TABBY CAT, M. or F.**

Judge: Miss WILSON

- 4ch  
248. Mrs. V. L. Regan, **Silver Jacinth**, M; born 27.8.50; sire, Robert of Silverleigh; dam, Ch. Stardrift of Silverleigh; breeder, Miss Bracey. Also in classes 116, 139, 142.

**CLASS 59a. MANX CAT, M. or F.**

Judge: Miss WILSON

- 2  
249. Miss G. K. Sladen, Ch. **Stonor Kate**, F; born Feb. 1940; sire, Unregistered; dam, Unregistered; breeder, Exhibitor. Also in classes 104, 109, 128, 142.
- 4ch  
250. Miss G. K. Sladen, Ch. **Stonor Teresina**, F; born Sept. 1945; sire, Unregistered; dam, Ch. Stonor Kate; breeder, Exhibitor. Also in classes 104, 109, 128, 142.
- 3  
251. Mrs. M. M. Kilner Campbell, **Booddy**, M; born 23.10.49; sire, Unregistered; dam, Unregistered; breeder, Exhibitor. Also in class 128.

**Class 60. TORTOISESHELL CAT, M. or F.**

Judge: Miss WILSON

- 125ch  
252. Miss E. Sivers, Ch. **Brookfield Sandra**, F; born 15.4.46; sire, Unregistered; dam, Brookfield Melanie; breeder, Exhibitor. Also in classes 69, 104, 142.

**Class 61. TORTOISEHELL and WHITE CAT, M. or F.**

Judge: Miss WILSON

- 125ch  
253. Mrs. K. R. Williams, **Clown of Carne**, F; born 17.7.49; sire, 13a Unregistered; dam, Amber of Carne; breeder, Mrs. J. M. Newton. Also in class 109.

Class 62. BROWN, RED or SILVER TABBY, KITTEN,

M. or F.

Judge: Miss WILSON

- 1 254. Miss E. Sivers, **Brookfield Rufus**, M; born 4.7.51; sire, Unregistered; dam, Ch. Brookfield Sandra; breeder, Exhibitor. Also in class 105, 107, 126.
255. Mrs. M. M. Kilner Campbell, **Ginger**, M; born 5.5.51; sire, Unregistered; dam, Unregistered; breeder, Exhibitor. Also in class 113.
- 2 256. Miss P. D. Clemens, **Culverden Brions**, M; born 4.3.51; sire, Ch. Hillcross Silver Flute; dam, Margeurite of Silverleigh; breeder, Miss Robson. Also in classes 113, 126.
- 3 257. Mr. P. Waring, **Gretta's Morning Glory**, F; born 13.4.51; sire, Unregistered (19); dam, Unregistered (22); breeder, Exhibitor.
258. Mrs. E. Towe, **Culverden Rosemary**, F; born 4.3.51; sire, Ch. Hillcross Silver Flute; dam, Marguerite of Silverleigh; breeder, Miss Robson. Also in classes 107, 113, 127.

Class 64. A.V. S-H LITTER

Judge: Miss WILSON

259. Mrs. J. B. Varcoe, **S-P. Siamese**, 3 Males, 2 Females; born 18.8.51; sire Ch. Clonlost Yo-Yo; dam, Mallington Magic; breeder, Exhibitor.
260. Mrs. N. Ness, **S.P. Siamese**, 1 Male, 2 Females; born 31.8.51; sire, Proud Lucifer; dam, Proud Petal; breeder, Exhibitor.
261. Mrs. D. Highton, **S.P. Siamese** (7); born 23.8.51; sire, Salewheel Simkin; dam, Proud Phildmella; breeder Exhibitor.
262. Mrs. A. Georgeson, **S.P. Siamese**, 3 Males, 2 Females; born 3.9.51; sire, Morris Padisham; dam, Silken Delia; breeder Exhibitor.
- 2 263. Mrs. H. Dadd, **S.P. Siamese**; born 21.8.51; sire, Ch. Morris Tudor; dam, Sapphire Sally, breeder, Exhibitor.
- 1 264. Mrs. K. MacPherson, **Siamese**, 3 Males, 3 Females; born 5.9.51; sire, Ch. Clonlost Yo-Yo; dam, Misslefore Ya Sunlight; breeder, Exhibitor. Price £6 6s.
265. Mrs. K. MacPherson, **Siamese**, 3 Males, 2 Females; born 5.9.51; sire, Ch. Clonlost Yo-Yo; dam, Bancher Blue Misty; breeder, Exhibitor. Price £6 6s.
266. Mrs. K. L. Regan, **Silver Tabby's**, 2 Males; born 9.9.51; sire, Unregistered; dam, Silver Jacinth; breeder, Exhibitor.

## NEUTERS — PREMIER CLASSES

### Class 65. A.V. L-H. NEUTER

Judge: Mrs. BRUNTON

267. Miss H. E. A. Crosher; **Pyleigh Peter**; born 6.8.49; sire, Ch. Oxleys Peter John; dam, Bayhorne Love-in-the-Mist; breeder, Mrs. Thompson. Also in classes 119, 129, 141, 158. H C
268. Miss B. Milburn, **Trelystan Peridot**; born 30.5.50; sire, Ch. Dandy of Hadley; dam, Ch. Trelystan Amethyst; breeder, Miss Cathcart. Also in class 119. R
269. Miss B. Milburn, **Trelystan Beryl**, born 30.5.50; sire, Ch. Dandy of Hadley; dam, Ch. Trelystan Amethyst; breeder, Miss Cathcart. Also in class 119.
270. Mrs. M. Spink, **Amego Shariza**; born Unknown; sire, Unregistered; dam, Unregistered; breeder, not known. Also in in classes 114, 129. Y H C
271. Mr. W. A. Bramley, **Lord Charlie**; born 30.5.48; sire, Sylvandene Sportsman; dam, Coppice Coral; breeder, Mr. and Mrs. Barker. Also in class 119. W R R
272. Mrs. A. Finlay, **Mr. Bambino**; born 14.3.47; sire, Neuburie Bambi; dam, Eireanne Pride; breeder, Mrs. Marlow. Also in classes 114, 129. C
273. Miss H. Schidkowski, **Blaky**; born -.3.42; sire, Unregistered; dam, Unregistered; breeder, Unknown.
274. Mrs. F. M. Gershow, **Dominic Maximilian**; born 6.8.50; sire, Danehurst Prince; dam, Just Jess of Odersfelt; breeder, Mrs. K. Brough. Also in classes 114, 129.
275. Miss M. Stringer, **Eireanne Silver Belle**; born 29.2.48; sire, Neuburie Bambi; dam, Priory Mirrabelle; breeder, Mrs. Marlow. Also in classes 114, 129, 152, 158. H C
276. Mrs. C. Burns, **Pr. Squire**; born 31.5.44; sire, Kala Pendragon; dam, Pat, Ball; breeder, Exhibitor. Also in classes 114, 129, 141, 152, 158. W S
277. Mrs. P. E. Chapman, **Pr. Bridgeway Timothy**; born 18.7.41; Claudius of Rayleigh; dam, Thistledown of Allington; breeder, Exhibitor. Also in classes 114, 129, 141, 152, 158. S
278. Mrs. R. E. Knight, **Pamiro Adonis**; born 8.5.49; sire, Ch. Astra of Pensford; dam, Myowne Blue Mist; breeder, Exhibitor. Also in class 129. 2

### Class 66. A.V. S-H BRITISH NEUTER

Judge: Miss WILSON

279. Mrs. B. Walters, **Simmon Briggens**; born 29.8.47; sire, Unregistered; dam, Unregistered; breeder, Unknown. Also in classes 129, 158. W P R
280. Mrs. B. Edwards, **Mistycon**; born 7.4.48; sire, Unregistered, dam, Unregistered; breeder, Unknown. Also in classes 114, 129. 2

Class 67. A.V. FOREIGN S-H NEUTER

Judge: Miss PRENTIS

281. Mrs. C. Hoare, **Kimara**; born 19.6.50; sire, Veelo Kimmin; dam, Sumara; breeder, Mrs. Cousins. Also in classes 101, 158.
282. Mrs. K. M. Tipping, **Dekki Tai**; born 11.6.50; sire, Done-raile Dekko, dam; Raard Joy; breeder, Brig. C. G. Sketch. Also in classes 101, 119, 158.
283. Mrs. C. Cornish, **Welcot Benny Loo**; born 22.12.50; sire, Proud Pedro; dam, Welcot Chula Loo; breeder, Miss Moilliet. Also in class 119.
284. Mrs. C. Coldham, **Amethyst of Yangtze**; born 10.7.49; sire, Prince Hula; dam, Flubell; breeder, Miss Canton;. Also in classes 101, 119, 129, 136, 155, 158.
285. Mrs. B. M. McMullen, **Keja Blue Print**; born 13.4.51, sire, Missfore Zephyr Print; dam, Doneraile Blue Cloud; breeder, Mrs. K. Arthur. Also in class 136.
286. Mrs. O. M. Gwynn, **Typic Tarah**; born 16.6.49; sire, Sianna Charles; day Typic Peeress; breeder, Mr. R. Lewis. Also in classes 101, 114, 141, 158.
287. Brig: F. N. C. Rossiter, **Pr. Mirza Taklif**; born 8.8.49; Zy-Azura-Zyn; dam, Poco; breeders, Mrs. I. G. Coates. Also in classes 101, 119, 129, 136, 141, 155, 158.
288. Brig. F. N. C. Rossiter, **Kinki Pu**; born 17.6.48; sire, Holway Tito; dam, Redmarley Su-Su; breeder, Mrs. M. Lisle. Also in classes 119, 129, 141, 155, 158.
289. Miss Helen Hill-Shaw, **Barnabas of Cademuir**; born 2.1.43; sire, Fuxon Bahol; dam, Hillcross Fidelia; breeder, Mrs. E. Towe. Also in classes 101, 129, 141, 155.
290. Mrs. E. Grant Allen, **Kaybee Pekoe Blue**; born 21.9.49; sire, Lela Do; dam, Archer Myosotis; breeder, Miss M. G. Kennedy Bell. Also in classes 114, 141, 158.
291. Miss I. Wiseman, **Nigella Tiszian**; born 9.4.50; sire, Croham Abeba; dam, Ch. Merkland Adowa; breeder, Miss F. A. Bone. Also in classes 114, 129, 141, 152, 158.
292. Mrs. W. Fabian, **Hielan Sprig**; born 22.7.47; sire, Sam Slick; dam, Kaybee Heather; breeder, Mrs. A. Walters. Also in classes 101, 114, 129, 136, 155, 158.

# DAVISON'S

(R. E. HUGHES)

JEWELLERS AND TROPHY SPECIALISTS

SUPPLIERS TO CRYSTAL CAT SHOW 1951  
CAT CLUBS GIVEN SPECIAL TERMS FOR CUPS, ETC.

RENOVATIONS TO TROPHIES & JEWELLERY

UNWANTED SPORTS CUPS & JEWELLERY PURCHASED

Tel.  
Victoria 3733

138, Tachbrook St.,  
Belgravia, S.W.1.

Estab.  
Over 100 Years.

ONLY 5/- A YEAR



are you a  
member of

THE  
**KENSINGTON  
KITTEN & NEUTER CLUBS**

if not  
JOIN NOW



Hon. Sec.  
FRANK B. WILLIAMS, 92, CHILTERN ROAD, SUTTON, SURREY.

## CHAMPION OF CHAMPIONS CLASSES

### Class 68. A.V. L-H M. or F. CAT, FULL CHAMPIONS ONLY

Judge: Miss LANGSTON

- 1 (17) Mr. G. Dugdale, **Ch. Harpur Blue Boy**, M. See class 8.  
VHC (27) Mrs. M. E. Crickmore, **Ch. Thiepval Enchantress**, F. See Class 9.  
3 (125) Mrs. M. E. Crickmore, **Ch. Thiepval Snow Cloud**, F. See Class 30.  
2 (2) Mrs. E. G. Aitken, **Ch. Bourneside Black Diamond**, M. See Class 1.  
VHC (105) Mrs. E. H. Tomlinson, **Ch. Pekeholm Patches**, F. See Class 26.  
R (106) Mrs. E. H. Tomlinson, **Ch. Pekeholm Pomona**, F. See Class 26.

### Class 69. A.V. S-H, M. or F. CAT, FULL CHAMPIONS ONLY

Judge: Miss WILSON

- VHC (252) Miss E. Siver, **Ch. Brookfield Sandra**, F. See Class 60.  
1 (230) Mrs. M. G. Higson, **Scamperdale Blue Boy**, M. See Class 52.  
3 293. Miss E. Von Ullermann, **Ch. Roofspringer Melisande**, F; born 16.5.50; sire, Bourneside Inky Bit; dam, Maximilia Unterkatze; breeder, Exhibitor. Also in classes 103, 150.  
2 294. Miss F. Robson, **Ch. Hillcross Silver Lady**, F; born 14.4.49; sire, Elmer of Harrow; dam, Ch. Hillcross Silver Lady; breeder, Mrs. Towe. Also in class 102, 128.  
R 295. Mrs. E. Towe, **Ch. Hillcross Silver Lady**, F; born 5.5.44; sire, Silver Patrol; dam, Unregistered; breeder, Mrs. Fuller. Also in class 70.

## OTHER CLASSES — LONG-HAIRS

### Class 70. VETERANS: A.V. L. or S-H. M. or F. CATS, over 6 years

Judge: Mr. NORRIS

- 1 (69) Miss F. M. Gabb, **Olga of Sunfield**, F. See Class 22.  
R 139) Miss D. M. Collins, **Ch. Kala Moonflower**, F. See Class 36.  
(72) Mrs. M. L. Sheppard, **Wonderland Honey Bunch**, F. See Class 22.  
VHC

- (110) Miss L. Fraser, **Ch. Dinkie Dell**, F. See Class 27.  
 3 (231) Rev. B. Rees, **Sylvan Timmy**, M. See Class 52.  
 2 (295) Mrs. E. Towe, **Ch. Hillcross Silver Lady**, F. See Class 69.

**Class 71. BLUE BREEDERS' CAT, M. or F.**

Judge: Mrs. BAZELEY

- 2 (26) Mrs. A. Price Hawkins, **Pymble Blue Posy**, F. See Class 9.  
 3 (20) Mrs. M. L. Sheppard, **Widdington Wrensun**, M. See Class 8.  
 1 (27) Mrs. M. E. Crickmore, **Ch. Thiepval Enchantress**, F. See Class 9.

**Class 72. BLUE NOVICE CAT, M. or F.**

Judge: Mrs. BAZELEY

- 2 (16) Mrs. M. Flury, **Louis John**, M. See Class 8.  
 VHC (24) Mrs. M. E. Beedell, **Ladyday of Henley**, F. See Class 9.  
 1 (20) Mrs. M. L. Sheppard, **Widdington Wrensun**, M. See Class 8.  
 3 (28) Mr. R. Wilson, **Winterhay Wee Wisp**, F. See Class 9.  
 R (29) Master Roger Parker, **Trenton Teresa**, F. See Class 9.

**Class 73. BLUE LIMIT CAT, M. or F.**

Judge: Mrs. NEWTON

- 1 (19) Mrs. Broxton and Miss Robinson, **Malmary Sonoftaff**, M. See Class 8.  
 2 (26) Mrs. A. Price Hawkins, **Pymble Blue Posy**, F. See Class 9.  
 R (20) Mrs. M. L. Sheppard, **Widdington Wrensun**, M. See Class 8.  
 abs (21) Mrs. R. Brown, **Philimore Fluellen**, M. See Class 8.  
 3 (29) Master Roger Parker, **Trenton Teresa**, F. See Class 9.

**Class 74. BLUE SENIOR CAT, M. or F.**

Judge: Miss LANGSTON

- HC (16) Mrs. M. Flury, **Louis John**, M. See Class 8.  
 1 (17) Mr. C. Dogdale, **Ch. Harpur Blue Boy**, M. See Class 8.  
 5 (18) Mrs. S. S. Culley, **Thiepval Wanderer**, M. See Class 8.  
 2 (27) Mrs. M. E. Crickmore, **Ch. Thiepval Enchantress**, F. See Class 9.  
 abs (21) Mrs. R. Brown, **Philimore Fluellen**, M. See Class 8.  
 R (22) Mrs. W. A. Sharp, **Dusty of Dunesk**, M; See Class 8.

Class 75. BLUE JUNIOR CAT, M. or F.

Judge: Miss YORKE

- VHC (24) Mrs. M. E. Beedell, **Lady Day of Henley**, F. See Class 9.  
S (26) Mrs. A. Price Hawkins, **Pymble Blue Posy**, F. See Class 9.  
R (20) Mrs. M. L. Sheppard, **Widdington Wrensun**, M. See Class 8.  
2 (28) Mr. R. Wilson, **Winterhay Wee Wisp**, F. See Class 9.  
1 (29) Master Roger Parker, **Trenton Teresa**, F. See Class 9.

Class 76. BLUE BREEDERS' KITTEN, M. or F.

Judge: Mrs. COOK-RADMORE

- 2 (30) Mr. G. Dugdale, **Harpur Romeo**, M. See Class 10.  
HC (39) Mr. G. Dugdale, **Harpur Juliet**, F. See Class 11.  
(40) Mr. G. Dugdale, **Harpur Blue Orchid**, F. See Class 11.  
(54) Mrs. Shaw Fletcher, **Cooden Guelder Rose**, F. See Class 13.  
VHC (31) Miss M. D. Alexander, **Gippeswyk Darby**, M. See Class 10.  
S (42) Mrs. L. M. Shilling, **Colonia Precious Moonstone**, F. See Class 11.  
HC (43) Mrs. A. Price Hawkins, **Pymble Blue Poppet**, F. See Class 11.  
(45) Mrs. F. H. Stephenson, **Ashdown Briony**, F. See Class 11.  
1 (51) Miss C. Page, **Woburn Sunshine**, M. See Class 12.  
(46) Miss C. Page, **Woburn Sweet Lavender**, F. See Class 11.  
(34) Mr. G. B. Allt, **Danehurst Stuart**, M. See Class 10.  
VHC (35) Mr. G. B. Allt, **Danehurst Sydney**, M. See Class 10.  
(49) Mr. G. B. Allt, **Danehurst Selina**, F. See Class 11.  
(50) Mr. I. Raleigh, **Princess Tanya**, F. See Class 11.

Class 77. BLUE NOVICE KITTEN, M. or F.

Judge: Mrs. BRUNTON

- 3 (52) Mrs. D. A. Baker, **Chloe of Dunesk**, F. See Class 13.  
(38) Mrs. E. M. Denton, **Trenton Sugar Plum**, F. See Class 11.  
2 (30) Mr. G. Dugdale, **Harpur Romeo**, M. See Class 10.  
(39) Mr. G. Dugdale, **Harpur Juliet**, F. See Class 11.  
(40) Mr. G. Dugdale, **Harpur Blue Orchid**, F. See Class 11.  
VHC (31) Miss M. D. Alexander, **Gippeswyk Darby**, M. See Class 10.

- (41) Miss M. D. Alexander, **Gippeswyk Joan**, F. See Class 11.  
 (32) Mrs. D. H. Harrington-Harvard, **Areley Blue Gallion**, M. See Class 10.  
 (33) Mrs. M. E. Beedell, **Magyar Yanos**, M. See Class 10.  
 C(42) Mrs. L. M. Shilling, **Colonia Precious Moonstone**, F. See Class 11.  
 (43) Mr. A. Price Hawkins, **Pymble Blue Poppet**, F. See Class 11.  
 HC(44) Mrs. D. Covell, **Gaydene Mavoureen**, F. See Class 11.  
 J(45) Mrs. R. Brown, **Moonlight of Henley**, F. See Class 13.  
 2(45) Mrs. F. H. Stephenson, **Ashdown Briony**, F. See Class 11.  
 EX3(46) Miss C. Page, **Wooburn Sweet Lavender**, F. See Class 11.  
 (47) Mr. J. J. MacGarel, **Blue Angle**, F. See Class 11.  
 (50) Mr. I. Raleigh, **Princess Tanya**, F. See Class 11.  
 (36) Mrs. C. Raleigh, **Prince Ivan**, M. See Class 10.  
 (37) Mrs. C. Raleigh, **Prince Dimitri**, M. See Class 10.  
 WT 51

**Class 78. A.C. BREEDERS' CAT, M. or F. (ex BLUE).**

Judge: Mr. NORRIS

- 1(69) Miss F. M. Gabb, **Olga of Sunfield**, F. See Class 22.  
 dk(104) Miss G. Hildyard, **Anchor Patchwork**, F. See Class 26.  
 2(117) Mrs. J. F. Barker, **Sylvandene Soloman**, M. See Class 29.  
 (105) Mrs. E. H. Tomlinson, **Ch. Pekeholm Patches**, F. See Class 26.  
 (106) Mrs. E. H. Tomlinson, **Ch. Pekeholm Pomona**, F. See Class 26.  
 (123) Mrs. Broxton and Miss Robinson, **Merely Meggoty**, F. See Class 30.  
 (66) Mrs. M. L. Sheppard, **Ch. Widdington Whiskers**, M. See Class 21.  
 (124) Mrs. E. F. M. Polden, **Poldenhills Mayflower**, F. See Class 30.  
 3(62) Miss J. F. Cathcart, **Trelystan Girasol**, F. See Class 19.  
 (73) Mrs. H. M. Todd, **Aviary Cream Belle**, F. See Class 22.  
 (5) Mrs. E. G. Aitken, **Bourneside Black Topsy**, F. See Class 2.  
 R(98) Mrs. O. Ruffell, **Wonderland Mayflower**, F. See Class 24.

**Class 79. A.C. NOVICE CAT, M. or F. (ex. BLUE)**

Judge: Mrs. CHAPPELL

- (120) Mrs. P. Udall, **Denbury Rosemary**, F. See Class 30.  
 1(107) Mrs. E. H. Tomlinson, **Pekeholm Petula**, F. See Class 26.  
 2(121) Mrs. D. C. Beachus, **Leila of Allington**, F. See Class 30.  
 WT(71) Mrs. I. J. Cattermole, **Ranee of Sunfield**, F. See Class 22.  
 (124) Mrs. E. F. M. Polden, **Poldenhills Mayflower**, F. See Class 30.  
 (97) Miss L. L. Elliott, **Redwalls Crinoline**, F. See Class 24.

- 3 (126) Mrs. I. Brittlebank, **Emerald of Allington**, F. See Class 30.  
 2 (6) Mr. A. A. Towe, **Dusky Beauty**, F. See Class 2.

**Class 80. A.C. LIMIT, CAT, M. or F. (ex. BLUE).**

Judge: Mrs. BRUNTON

- 1 (1) Mrs. E. Slater, **Chadhurst Black Knight**, M. See Class 1  
 (4) Miss I. S. Sherlock, **Black Velvet of Takeley**, F. See Class 2.  
 VHC (107) Mrs. E. H. Tomlinson, **Pekeholm Petula**, F. See Class 26.  
 1 (15) Mrs. M. E. Dallison, **Wildwood Rose**, F. See Class 6.  
 MS (71) Mrs. I. J. Cattermole, **Ranee of Sunfield**, F. See Class 22.  
 3 (124) Mrs. E. F. M. Polden, **Poldenhills Mayflower**, F. See Class 30.  
 VHC (74) Mrs. H. D. Reeve, **D'Arcy Honeysuckle**, F. See Class 22.  
 2 (97) Miss L. L. Elliott, **Redwalls Crinoline**, F. See Class 24.  
 (126) Mrs. I. Brittlebank, **Emerald of Allington**, F. See Class 30.  
 (127) Mrs. E. M. Hacking, **Sarisbury Rosaleen**, F. See Class 30.  
 4 (6) Mr. A. A. Towe, **Dusky Beauty**, F. See Class 2.  
 (7) Mr. P. Waring, **Gretta's Black Iris**, F. See Class 2.  
 (8) Mr. P. Waring, **Gretta's Joanna**, F. See Class 2.  
 2 (68) Mrs. G. C. Creed, **Dainton Adam**, M. See Class 21.

**Class 81. A.C. SENIOR CAT, M. or F. (ex. BLUE).**

Judge: Miss LANGSTON

- (69) Miss F. M. Gabb, **Olga of Sunfield**, F. See Class 22.  
 (14) Miss I. S. Sherlock, **Bircotte Genista**, F. See Class 6.  
 3 (107) Mrs. E. H. Tomlinson, **Pekeholm Petula**, F. See Class 26.  
 (108) Miss E. H. Morony; **Miss Prim**, F. See Class 26.  
 R (123) Mrs. Broxton and Miss Robinson, **Merely Meggoty**, F. See Class 30.  
 2 (71) Mrs. I. J. Cattermole, **Ranee of Sunfield**, F. See Class 22.  
 1 (66) Mrs. M. L. Sheppard, **Ch. Widdington Whiskers**, M. See Class 21.  
 VHC (96) Mrs. M. L. Sheppard, **Chadhurst Lavinia**, F. See Class 24.  
 1 (125) Mrs. M. E. Crickmore, **Ch. Thiepval Snow Cloud**, F. See Class 30.

- (110) Miss L. Fraser, **Ch. Dinkie Dell**, F. See Class 27.  
 (74) Mrs. H. D. Reeve, **D'Arcy Honeysuckle**, F. See Class 22.  
 (98) Mrs. O. Ruffell, **Wonderland Mayflower**, F. See Class 24.  
 VHC (119) Mr. G. B. Allt, **Redwalls Jack Frost**, M. See Class 29

**Class 82. A.C. JUNIOR CAT, M. or F. (ex. BLUE)**

Judge: Miss YORKE

- 2 (120) Mrs. P. Udall, **Denbury Rosemary**, F. See Class 30.  
 ds (104) Miss G. Hildyard, **Anchor Patchwork**, F. See Class 26.  
 ds (1) Mrs. E. Slater, **Chadhurst Black Knight**, M. See Class 1.  
 ds (3) Mrs. E. Slater, **Chadhurst Stella**, F. See Class 2.  
 c (117) Mrs. J. F. Barker, **Sylvandene Soloman**, M. See Class 29.  
 HC (70) Mrs. F. C. Mayne, **Fanifold Kittiwink**, F. See Class 22.  
 1 (15) Mrs. M. E. Dallison, **Wildwood Rose**, F. See Class 6.  
 3 (65) Miss M. Stringer, **Fanifold Ipecacuanha**, M. See Class 21.  
 (124) Mrs. E. F. M. Polden, **Poldenhills Mayflower**, F. See Class 30.  
 R (62) Miss J. F. Cathcart, **Trelystan Girasol**, F. See Class 19.  
 (126) Mrs. I. Brittlebank, **Emerald of Allington**, F. See Class 30.  
 (6) Mr. A. A. Towe, **Dusky Beauty**, F. See Class 2.  
 VHC (7) Mr. P. Waring, **Gretta's Black Iris**, F. See Class 2.  
 (8) Mr. P. Waring, **Gretta's Joanna**, F. See class 2.

**Class 83. A.C. MAIDEN CAT, M. or F. (ex. BLUE)**

Judge: Mrs. NEWTON

- 2 (124) Mrs. E. F. M. Polden, **Poldenhills Mayflower**, F. See Class 30.  
 1 (126) Mrs. I. Brittlebank, **Emerald of Allington**, F. See Class 30.  
 3 (6) Mr. A. A. Towe, **Dusky Beauty**, F. See Class 2.

**Class 84. A.C. BRACE (inc. BLUE)**

Judge: Miss YORKE

- (1) Mrs. E. Slater, **Chadhurst Black Knight**, M. See Class 1.  
 (3) Mrs. E. Slater, **Chadhurst Stella**, F. See Class 2.  
 R (105) Mrs. E. H. Tomlinson, **Ch. Pekeholm Patches**, F. See Class 26.  
 (106) Mrs. E. H. Tomlinson, **Ch. Pekeholm Pomona**, F. See Class 26.  
 (59) Miss E. H. Morony, **Jill All Alone**, F. See Class 17.  
 (108) Miss E. H. Morony, **Miss Prim**, F. See Class 26.

- (123) Mrs. Broxton and Miss Robinson, **Merely Meggoty**, F. See Class 30.
- (131) Mrs. Broxton and Miss Robinson, **Merely Rikki**, M. See Class 31.
- (19) Mrs. Broxton and Miss Robinson, **Malmary Sonoftaft**, M. See Class 8.
- (66) Mrs. M. L. Sheppard, **Ch. Widdington Whiskers**, M. See Class 21.
- 2 (72) Mrs. M. L. Sheppard, **Wonderland Honeybunch**, F. See Class 22.
- (27) Mrs. M. E. Crickmore, **Ch. Thiepval Enchantress**, F. See Class 9.
- VHC (125) Mrs. M. E. Crickmore, **Ch. Thiepval Snow Cloud**, F. See Class 30.
- (102) Mrs. F. H. Stephenson, **Ashdown Shadows**, F. See Class 25.
- (45) Mrs. F. H. Stephenson, **Ashdown Briony**, F. See Class 11.
- 1 (58) Miss L. Fraser, **Ch. Hendon Lysander**, M. See Class 16.
- (60) Miss L. Fraser, **Hendon Danseuse**, F. See Class 17.
- 3 (51) Miss C. Page, **Woburn Sunshine**, M. See Class 12.
- (46) Miss C. Page, **Woburn Sweet Lavender**, F. See Class 11.
- (2) Mrs. E. G. Aitken, **Ch. Bourneside Black Diamond**, M. See Class 1.
- (5) Mrs. E. G. Aitken, **Bourneside Black Topsy**, F. See Class 2.
- C (94) Mrs. M. Baker, **Rosadawn of Riccalton**, F. See Class 23.
- (95) Mrs. M. Baker, **Phoebe of Riccalton**, F. See Class 23.
- (67) Miss L. M. Phillips, **Valleyend Cream Cracker**, M. See Class 21.
- (75) Miss L. M. Phillips, **Valleyend Myrtle**, F. See Class 22.

### Class 85. A.C. TEAM, (inc. BLUE)

Judge: Mrs. BRUNTON

- (120) Mrs. P. Udall, **Denbury Rosemary**, F. See Class 30.
- 2 (135) Mrs. P. Udall, **Merely Serena**, F. See Class 33.
- (99) Mrs. P. Udall, **Hathaway Heyday**, F. See Class 25.

- (105) Mrs. E. H. Tomlinson, **Ch. Pekeholm Patches**, F. See Class 26.
- I (106) Mrs. E. H. Tomlinson, **Pekeholm Pomona**, F. See Class 26.
- (116) Mrs. E. H. Tomlinson, **Pekeholm Papoose**, F. See Class 28.
- (123) Mrs. Broxton and Miss Robinson, **Merely Meggoty**, F. See Class 30.
- HC (130) Mrs. Broxton and Miss Robinson, **Merely Nikki**, M. See Class 31.
- (66) Mrs. M. L. Sheppard, **Ch. Widdington Whiskers**, M. See Class 21.
- R (20) Mrs. M. L. Sheppard, **Widdington Wren Sun**, M. See Class 8.
- (96) Mrs. M. L. Sheppard, **Chadhurst Lavinia**, F. See Class 24.
- (58) Miss L. Fraser, **Ch. Hendon Lysander**, M. See Class 16.
- S (60) Miss L. Fraser, **Hendon Danseuse**, F. See Class 17.
- (61) Miss L. Fraser, **Hendon Orsino**, M. See Class 18.
- (2) Mrs. E. G. Aitken, **Ch. Bourneside Black Diamond**, M. See Class 1.
- VHC (5) Mrs. E. G. Aitken, **Bourneside Black Topsy**, F. See Class 2.
- (11) Mrs. E. G. Aitken, **Bourneside Black Berry**, F. See Class 3.

*split M & F*

**Class 86. A.C. BREEDERS' KITTEN, M. or F. (ex. BLUE)**

Judge: Mr. NORRIS

- VHC (132) Mrs. M. Turney, **Bonavia Feather**, F. See Class 32.
- R (79) Mrs. F. C. Mayne, **Fanifold Moon Face**, F. See Class 23.
- (129) Mrs. D. G. Fletcher, **Treetops Starlight**, M. See Class 31.
- VHC (133) Mrs. D. G. Fletcher, **Tree Tops Stardust**, F. See Class 32.
- (63) Mrs. B. Y. Lambert, **Jungle Meadow Brown**, M. See Class 20.
- (80) Mrs. P. M. Jones, **Dainton Marigold**, F. See Class 23.
- I (116) Mrs. E. H. Tomlinson, **Pekeholm Papoose**, F. See Class 28.
- (9) Mrs. E. C. Warren, **Sarisbury Sheba**, F. See Class 3.
- R (10) Mrs. E. C. Warren, **Sarisbury Pluto**, M. See Class 3.
- (130) Mrs. Broxton and Miss Robinson, **Merely Nikki**, M. See Class 31.
- S (131) Mrs. Broxton and Miss Robinson, **Merely Rikki**, M. See Class 31.

- 702) Mrs. F. H. Stephenson, **Ashdown Shadows**, F. See Class 25.
- 1 61) Miss L. Fraser, **Hendon Orsino**, M. See Class 18.
- 81) Mrs. H. D. Reeve, **Phunnilad**, M. (See Class 23.
- 3 83) Mrs. Y. Richardson, **Leinadsen Blossom**, F. See Class 23.
- 2 103) Miss L. L. Elliott, **Hathaway Hawthorn**, F. See Class 25.
- 2 85) Mrs. E. M. Hacking, **Redwalls Bath Oliver**, M. See Class 23.
- 86) Mrs. E. M. Hacking, **Redwalls Butter Fingers**, M. See Class 23.
- 13) Mr. P. Waring, **Gretta's Memory**, F. See Class 3.

**Class 87. A.C. NOVICE KITTEN, M. or F. (ex. BLUE)**

Judge: Mrs. CHAPPELL

- 2 132) Mrs. M. Turney, **Bonavia Feather**, F. See Class 32.
296. Miss G. M. Camfield, **Bourneside Pansy Face**, F; born 22.4.51; sire, Ch. Bourneside Black Diamond; dam Bourneside Miss Prudence; breeder, Mrs. Aitken. Also in Class 117.
- R 129) Mrs. D. G. Fletcher, **Treetops Starlight**, M. See Class 31.
- 133) Mrs. D. G. Fletcher, **Treetops Star Dust**, F. See Class 32.
- 115) Mrs. B. Y. Lambert, **Jungle Monkeyface**, F. See Class 28.
- 3 101) Mrs. P. M. Jones, **Dainton Primula**, F. See Class 25.
- 1 9) Mrs. E. C. Warren, **Sarisbury Sheba**, F. See Class 3.
- 136) Mrs. M. Burgess, **Redwalls Silvabelle**, F. See Class 33.
- 1 61) Miss L. Fraser, **Hendon Orsino**, M. See Class 18.
- 82) Mrs. H. P. Reeve, **Hunnyllass**, F. See Class 23.
- 83) Mrs. Y. Richardson, **Leinadsen Blossom**, F. See Class 23.
- 2 85) Mrs. E. M. Hacking, **Redwalls Bath Oliver**, M. See Class 23.
- R 87) Miss N. Woodfield, **Fanifold Moonstone**, F. See Class 23.
- 88) Mr. G. B. Allt, **Danehurst Suzanne**, F. See Class 23.
- 89) Mr. G. B. Allt, **Danehurst Nigel**, M. See Class 23.
- 90) Mr. G. B. Allt, **Danehurst Norris**, M. See Class 23.
- 3 91) Mr. G. B. Allt, **Danehurst Nicholas**, M. See Class 23.
- 92) Mr. G. B. Allt, **Danehurst Nicholette**, F. See Class 23.
- 93) Mr. G. B. Allt, **Danehurst Netta**, F. See Class 23.
- 137) Mr. G. B. Allt, **Danehurst Cecil**, M. See Class 33.
- 138) Mr. G. B. Allt, **Danehurst Cynthia**, F. See Class 33.

**Class 88. A.V. L-H. STUD CAT**

Judge: Mrs. BRUNTON

- 5 (57) Miss E. L. Jury, **Sunny Boy of Carne**. See class 16.  
R (17) Mr. G. Dugdale, **Ch. Harpur Blue Boy**. See Class 8.  
Z (58) Miss L. Fraser, **Ch. Hendon Lysander**. See class 16.  
1 (2) Mrs. E. G. Aitken, **Ch. Bourneside Black Diamond**. See Class 1.

**Class 89. A.V. L-H. BROOD QUEEN.**

Judge: Mr. NORRIS

- 3 (23) Mrs. Shaw-Fletcher, **Danehurst Gilda**. See Class 9.  
V 124) Mrs. E. F. M. Polden, **Poldenhills Mayflower**. See Class 30.  
R 110) Miss L. Fraser, **Ch. Dinkie Dell**. See Class 27.  
1 (97) Miss L. L. Elliott, **Radwalls Crinoline**. See Class 24.

**Class 90. A.C. OPEN, M. or F. CAT**

Judge: Mr. NORRIS

- 3 (69) Miss F. M. Gabb, **Olga of Sunfield, F.** See Class 22.  
ds 104) Miss G. Hildyard, **Anchor Patchwork, F.** See Class 26.  
V (17) Mr. G. Dugdale, **Ch. Harpur Blue Boy, M.** See Class 8.  
(105) Mrs. E. H. Tomlinson, **Ch. Pekeholm Patches, F.** See Class 26.  
(107) Mrs. E. H. Tomlinson, **Pekeholm Pomona, F.** See Class 26.  
1 (18) Mrs. S. S. Culley, **Thiepval Wanderer, M.** See Class 8.  
(65) Miss M. Stringer, **Fanifold Ipecacuanha, M.** See class 21.  
(66) Mrs. M. L. Sheppard, **Ch. Widdington Whiskers, M.** See Class 21.  
R (125) Mrs. M. E. Crickmore, **Ch. Thiepval Snow Cloud, F.** See Class 30.  
ds (21) Mrs. R. Brown, **Philimore Fluellen, M.** See Class 8.  
(62) Miss J. F. Cathcart, **Treylstan Girasol, F.** See Class 19.  
(22) Mrs. W. A. Sharp, **Dusty of Dunesk, M.** See Class 8.  
(119) Mr. G. B. Allt, **Redwalls Jack Frost, M.** See Class 29.

**Class 91. A.C. OPEN, M. or F. KITTEN**

Judge: Mrs. BAZELEY

- V (135) Mrs. P. Udall, **Mereley Serena, F.** See Class 33.  
(52) Mrs. D. A. Baker, **Chloe of Dunesk, F.** See Class 13.  
(53) Mrs. V. Pullen, **Jewel of Dunesk, F.** See Class 13.  
V (128) Mrs. C. M. Campbell, **Poldenhills Silver Prince, M.** See Class 31.

- (88) Mrs. E. M. Denton. **Trenton Sugar Plum**, F. See Class 11.
- (116) Mrs. E. H. Tomlinson. **Pekenholtm Papoose**, F. See Class 28.
- (9) Mrs. E. C. Warren. **Sarisbury Sheba**, F. See Class 3.
- (32) Mrs. D. H. Harrington-Harvard, **Areley Blue Gallion**, M. See Class 10.
- (42) Mrs. L. M. Shilling. **Colonia Precious Moonstone**, F. See Class 11.
- (44) Mrs. D. Covell. **Gaydene Mavoureen**, F. See Class 11.
- (55) Mrs. R. Brown. **Moonlight of Henley**, F. See Class 13.
- (102) Mrs. F. H. Stephenson. **Ashdown Shadows**, F. See Class 25.
- (51) Miss C. Page. **Woburn Sunshine**, M. See Class 12.
- (47) Mr. J. J. MacGarel, **Blue Angel**, F. See Class 11.
- (55) Mrs. R. Brown. **Moonlight of Henley**, F. (See Class 13.
- (85) Mrs. E. M. Hacking. **Redwalls Bath Oliver**, M. See Class 23.
- (86) Mrs. E. M. Hacking. **Redwalls Butter Fingers**, M. See Class 23.
- (48) Miss N. Woodifield, **Hathaway Hyacinth**, F. See Class 11.
- (88) Mr. G. B. Allt, **Danehurst Suzanne**, F. See Class 23.
- (89) Mr. G. B. Allt, **Danehurst Nigel**, M. See Class 23.
- (90) Mr. G. B. Allt, **Danehurst Norris**, M. See Class 23.
- (91) Mr. G. B. Allt, **Danehurst Nicholas**, M. See Class 23.
- (92) Mr. G. B. Allt, **Danehurst Nicholette**, F. See Class 23.
- (93) Mr. G. B. Allt, **Danehurst Netta**, F. See Class 23.
- (94) Mr. G. B. Allt, **Danehurst Stuart**, M. See Class 10.
- (35) Mr. G. B. Allt, **Danehurst Sydney**, M. See Class 10.
- (49) Mr. G. B. Allt, **Danehurst Selina**, F. See Class 11.
- (137) Mr. G. B. Allt, **Danehurst Cecil**, M. See Class 33.
- (138) Mr. G. B. Allt, **Danehurst Cynthia**, F. See Class 33.

## SHORT - HAIRS

### Class 92. A.V. BREEDERS' M. or F. SIAMESE CAT

Judge: Miss FITZWILLIAM

- (145) Mrs. C. Ross, **Beechdene Topaz**, M. See Class 39.
- (152) Mrs. R. Tutt, **Cheeba**, F. See Class 40.
- (153) Mrs. R. Tutt, **Shawnee's Shodah**, F. See Class 40.
- (154) Mrs. R. Tutt, **Sumanchu Belle**, F. See Class 40.
- (161) Mrs. O. Turner, **Coloratura Santuzza**, F. See Class 40.
- (162) Mrs. W. Fabian, **Pharona Shahid**, F. See Class 40.
- (203) Commdr. N. S. Luard, **Biltham Sinbad**, M. See Class 45.

- K (200) Mrs. K. MacPherson, **Banchor Blue Misty**, F. See Class 46.  
 HC (163a) Mrs. E. Towe, **Hillcross Topaz**, F. See Class 40.  
 2 (163b) Mrs. E. Towe, **Hillcross Melody**, F. See Class 40.

**Class 93. A.V. NOVICE, M. or F., SIAMESE CAT**

Judge: Miss WILSON

- 3 (142) Mrs. G. C. Creed, **Proud Mandarin**, M. See Class 39.  
 (156) Miss S. M. Appleby, **Eversley Angel**, F. See Class 40.  
 (158) Mrs. R. A. Beha, **Ta-Sin-Fu**, F. See Class 40.  
 2 (159) Mrs. B. Atwell, **Causeway Claire**, F. See Class 40.  
 4 (148) Mrs. E. G. Orton, **Coloratura Edgardo**, M. See Class 39.  
 2 (161) Mrs. O. Turner, **Coloratura Santuzza**, F. See Class 40.  
 297. Mrs. C. J. Roberts, **Padauk Nigel**, M; born 7.3.49; sire, The Greyhouse Yan; dam, Chinki Sunya; breeder, Mrs. E. White. Also in Class 134.  
 1 (163b) Mrs. E. Towe, **Hillcross Melody**, F. See Class 40.

**Class 94. A.V. LIMIT, M. or F. SIAMESE CAT**

Judge: Mrs. GUNN

- 3 (142) Mrs. G. C. Creed, **Proud Mandarin**, M. See Class 39.  
 VC (143) Mr. I. Raleigh, **Silken Tiger Tim**, M. See Class 39.  
 (144) Mrs. F. J. Butler, **Oriental Su-Shun**, M. See Class 39.  
 (150) Mrs. J. B. Varcoe, **Mallington Magic**, F. See Class 40.  
 (155) Mrs. B. Luszczek, **Lemling Cambria**, F. See Class 40.  
 (156) Miss S. M. Appleby, **Eversley Angel**, F. See Class 40.  
 HC (159) Mrs. B. Atwell, **Causeway Claire**, F. See Class 40.  
 298. Mrs. D. Highton, **Proud Philomela**, F; born 11.8.47; sire, Ch. Slades Cross Shahid; dam, The Tschudi Nun; breeder, Mr. H. Murrell. Also in Class 103.  
 AB (148) Mrs. E. G. Orton, **Coloratura Edgardo**, M. See Class 39.  
 (205) Mrs. B. W. Padley, **Biltham Periwinkle**, F. See Class 46.  
 2 (206) Mrs. D. D. Crimmen, **Sealeigh Sare**, F. See Class 46.  
 (161) Mrs. O. Turner, **Coloratura Santuzza**, F. See Class 40.  
 (203) Comdr. N. S. Luard, **Biltham Sinbad**, M. See Class 45.  
 (207) Comdr. N. S. Luard, **Misslefore Summer**, F. See Class 45.  
 (208) Mrs. K. MacPherson, **Misslefore Ya Sunlight**, F. See Class 46.  
 (209) Mrs. K. MacPherson, **Banchor Blue Misty**, F. See Class 46.  
 (210) Mrs. M. E. Hodge, **Yeldham Rose**, F. See Class 46.  
 R (163) Mrs. L. Parker, **Velvet Mask Selina**, F. See Class 40.  
 1 (163b) Mrs. E. Towe, **Hillcross Melody**, F. See Class 40.

Class 95. A.V. SENIOR, M. or F. SIAMESE CAT.

Judge Miss BECKETT

- 142) Mrs. G. C. Creed, **Proud Mandarin**, M. See Class 39.  
 144) Mrs. F. J. Butler, **Oriental Su Shun**, M. See Class 39.  
 145) Mrs. C. Ross, **Beechdene Topaz**, M. See Class 39.  
 202) Mrs. G. Hindley, **Blue Seagull**, M. See Class 45.  
 155) Mrs. B. Luszczyk, **Lemling Cambria**, F. See Class 40.  
 156) Miss S. M. Appleby, **Eversley Angel**, F. See Class 40.  
 157) Mrs. K. R. Williams, **Pohyola Pushti**, F. See Class 40.  
 158) Mrs. R. A. Beha, **Ta-Sin-Fu**, F. See Class 40.  
 206) Mrs. D. D. Chimmen, **Sealeigh Sare**, F. See Class 46.  
 162) Mrs. W. Fabian, **Pharona Shahid**, F. See Class 40.  
 (207) Comdr. N. S. Luard, **Misslefore Summer**, F. See Class 46.  
 (208) Mrs. K. MacPherson, **Misslefore Ya Sunlight**, F. See Class 46.  
 (209) Mrs. K. MacPherson, **Banchor Blue Misty**, F. See Class 46.  
 210) Mrs. M. E. Hodge, **Yeldham Rose**, F. See Class 46.  
 (163) Mrs. L. Parker, **Velvet Mask Selina**, F. See Class 40

Class 96. A.V. JUNIOR, M. or F. SIAMESE CAT

Judge Miss BECKETT

- 143) Mr. I. Raleigh, **Silken Tiger Tim**, M. See Class 39.  
 146) Mrs. G. Hindley, **Inwood Dawn**, M. See Class 39.  
 153) Mrs. R. Tutt, **Shawnees Shodah**, F. See Class 40.  
 (154) Mrs. R. Tutt, **Sumanchu Belle**, F. See Class 40.  
 159) Mrs. B. Atwell, **Causeway Claire**, F. See Class 40.  
 alt 148) Mrs. E. G. Orton, **Coloratura Edgaroo**, M. See Class 39.  
 (205) Mrs. B. W. Padley, **Biltham Periwinkle**, F. See Class 46.  
 (160) Mrs. D. M. Clarke, **Berkeley Soo-Soo**, F. See Class 40.  
 161) Mrs. O. Turner, **Coloratura Santuzza**, F. See Class 40.  
 (203) Comdr. N. S. Luard, **Bilton Sinbad**, M. See Class 45.  
 149) Mrs. L. Parker, **Sabukia Sweet William**, M. See Class 39.  
 299) Mrs. C. J. Roberts, **Petrozanne Khristna**, M; born 11.10.50; sire, Padauk Nigel; dam, Padauk Temple Flower; breeder, Exhibitor.

Class 97. A.V. BREEDERS' M. or F. SIAMESE KITTEN

Judge: Mrs. GUNN

*split M & F*

- (164) Miss N. Gordon Jones, **Celestial Champagne**, M. See Class 41.  
 185) Mr. R. Warner, **Sportlight Picador**, M. See Class 43.

- (195) Mr. R. Warner, **Spotlight Piccolo**, F. See Class 44.  
 VHC (196) Mrs. O. Appleyard, **Lancy Sacha**, F. See Class 44.  
 (186) Mrs. G. T. Barrow, **Rudi**, M. See Class 43.  
 (187) Mr. H. R. Lucas, **Barhib**, M. See Class 43.  
 (188) Mr. H. R. Lucas, **Pehpa**, M. See Class 43.  
 R (189) Mrs. L. France, **Chinki Ranya**, M. See Class 43.  
 (175) Dr. and Mrs. W. A. Groom, **Nilgiris Vectuna Verle**, F.  
 See Class 42.  
 (176) Mrs. P. Gill, **Bynes Silky Girl**, F. See Class 42.  
 1 (198) Mr. W. H. Smith, **Sukie Superb**, F. See Class 44.  
 3 (165) Mrs. V. Baxter, **Pride of Allah**, M. See Class 41.  
 (199) Mr. J. F. Whiting, **Maiz-Mor Mahshah**, F. See Class 44.  
 VHC (167) Mr. and Mrs. R. H. Webber, **Berwin Gai Crusador**, M.  
 See Class 41.  
 R (178) Mr. and Mrs. R. H. Webber, **Berwin Wee Debutante**, F.  
 See Class 42.  
 (179) Mrs. O. Turner, **Coloratura Pitti-Sing**, F. See Class 42.  
 (180) Mrs. W. Fabian, **Pharona Wanda**, F. See Class 42.  
 (211) Miss W. R. Harvey, **Wynperri Blue Prince**, M. See  
 Class 47.  
 SC (212) Miss W. R. Harvey, **Wynperri Blue Treasure**, F. See  
 Class 47.  
 (182) Mrs. I. Keene, **Killdown Mira**, F. See Class 42.  
 3 (170) Mrs. V. A. Baker, **Egbert**, M. See Class 41.  
 1 (191) Mrs. O. M. Lamb, **Pincop Simon**, M. See Class 43.

Class 98. A.V. NOVICE, M. or F. SIAMESE KITTEN

Judge: Miss WILSON

- (172) Mrs. P. Udall, **Causeway Nicola**, F. See Class 42.  
 1 (184) Mrs. C. Raleigh, **Hymers Hermes**, M. See Class 43.  
 (164) Miss N. Gordon Jones, **Celestial Champagne**, M. See  
 Class 41.  
 Ex 0 (173) Miss F. Warner, **Inwood Flame**, F. See Class 42.  
 2 (185) Mr. R. Warner, **Spotlight Picador**, M. See Class 43.  
 (196) Mrs. O. Appleyard, **Lancy Sacha**, F. See Class 44.  
 (186) Mrs. G. T. Barrow, **Rudi**, M. See Class 43.  
 (197) Mrs. M. Turner, **Subukia Sunflower**, F. See Class 44.  
 (175) Dr. and Mrs. W. A. Groom, **Nilgiris Vectuna Verle**, F.  
 See Class 42.  
 (165) Mrs. V. Baxter, **Pride of Allah**, M. See Class 41.  
 3 (177) Mr. J. F. Whiting, **Maiz-Mor Morai**, F. See Class 42.  
 (178) Mr. and Mrs. R. H. Webber, **Berwin Wee Debutante**, F.  
 See Class 42.  
 (179) Mrs. O. Turner, **Coloratura Pitti-Sing**, F. See Class 42.  
 ds (200) Mrs. A. S. McGregor, **Inwood Shangri-La**, F. See Class  
 44.

- (181) Miss J. Stubbs, **Long Beech Snowmaiden**, F. See Class 42.
- (169) Miss J. Stubbs, **Long Beech Jota**, M. See Class 41.
- (201) Mrs. I. Keene, **Killdown Serene**, F. See Class 44.
- (170) Mrs. V. A. Baker, **Egbert**, M. See Class 41.

### Class 99. A.V. SIAMESE PAIR

Judge: Mrs. GUNN

- 3 (185) Mr. R. Warner, **Spotlight Picador**, M. See Class 43.
- (195) Mr. R. Warner, **Sportlight Piccolo**, F. See Class 44.
- 2 (166) Mr. J. F. Whiting, **Maiz-Mor Mandarin**, M. See Class 41.
- (177) Mr. J. F. Whiting, **Maiz-Mor Morai**, F. See Class 42.
- (167) Mr. and Mrs. R. H. Webber, **Berwin Gai Crusador**, M. See Class 41.
- (178) Mr. and Mrs. R. H. Webber, **Berwin Wee Debutante**, F. See Class 42.
- (211) Miss W. R. Harvey, **Wynperri Blue Prince**, M. See Class 47.
- (310) Miss W. R. Harvey, **Wynperri Ladye June**, F. See Class 127.
- R (181) Miss J. Stubbs, **Long Beech Snowmaiden**, F. See Class 42.
- (169) Miss J. Stubbs, **Long Beech Jota**, M. See Class 41.
- (203) Comdr. N. S. Luard, **Biltham Sinbad**, M. See Class 45.
- (207) Comdr. N. S. Luard, **Misslefore Summer**, F. See Class 46.
- 300. Mrs. K. MacPherson, **Banchor Percival**, M; born 5.9.51; sire, Ch. Clonlost Yo-Yo; dam, Misslefore Ya Sunlight; breeder, Exhibitor. Also in class 133.
- als 301. Mrs. K. MacPherson, **Banchor Penelope**, F; born 5.9.51; sire, Ch. Clonlost Yo-Yo; dam, Misslefore Ya Sunlight; breeder, Exhibitor. Also in class 133.
- 302. Mrs. K. MacPherson, **Banchor Blue Daylight**, F; born 12.9.51; sire, Ch. Clonlost Yo-Yo; dam, Banchor Blue Misty; breeder, Exhibitor. Also in class 164.
- als 303. Mrs. K. MacPherson, **Banchor Blue Daniel**, M; born 12.9.51; sire, Ch. Clonlost Yo-Yo; dam, Banchor Blue Misty; breeder, Exhibitor. Also in class 164.
- (149) Mrs. L. Parker, **Sabukia Sweet William**, M. See Class 39.
- I (163) Mrs. L. Parker, **Velvet Mask Selina**, F. See Class 40.

- (170) Mrs. V. A. Baker, **Egbert**, M. See Class 41.  
 (183) Mrs. V. A. Baker, **Yu-Mai**, F. See Class 42.

### Class 100. A.V. SIAMESE BRACE

Judge: Miss WILSON

- R (146) Mrs. G. Hindley, **Inwood Dawn**, M. See Class 39.  
 R (202) Mrs. G. Hindley, **Blue Seagull**, M. See Class 45.  
 (208) Mrs. K. MacPherson, **Missfore Ya Sunlight**, F. See Class 46.  
 2 (209) Mrs. K. MacPherson, **Banchor Blue Misty**, F. See Class 46.  
 (170) Mrs. V. A. Baker, **Egbert**, M. See Class 41.  
 (171) Mrs. V. A. Baker, **Augustus**, M. See Class 41.  
 1 (163a) Mrs. E. Towe, **Hillcross Topal**, F. See Class 40.  
 1 (163b) Mrs. E. Towe, **Hillcross Melody**, F. See Class 40.  
 3 (182) Mrs. I Keen, **Killdown Mira**, F. See Class 42.  
 3 (201) Mrs. I Keen, **Killdown Serena**, F. See Class 44.

### Class 101. A.V. SIAMESE NEUTER

Judge: Mrs. GUNN

- (281) Mrs. C. Hoare, **Kimara**. See Class 67.  
 HC (282) Mrs. K. M. Tipping, **Dekki Tai**. See Class 67.  
 VHC (284) Mrs. C. Coldham, **Amethyst of Yangtze**. See Class 67.  
 R (285) Mrs. B. M. McMullen, **Keja Blue Print**. See Class 67.  
 3 (286) Mrs. O. M. Gwynn, **Typic Tara**. See Class 67.  
 1 (287) Brig. F. N. C. Rossiter, **Pr. Mirza Taklif**. See Class 67.  
 (289) Miss H. Hill-Shaw, **Barnabas of Cademuir**. See Class 67.  
 2 (292) Mrs. W. Fabian, **Hielan Sprig**. See Class 67.

### Class 102. A.V. S-H STUD CAT

Judge: Miss WILSON

- NA (146) Mrs. G. Hindley, **Inwood Dawn**. See Class 39.  
 1 (230) Mrs. M. G. Higson, **Scamperdale Blue Boy**. See Class 52.  
 2 (294) Miss F. Robson, **Ch. Hillcross Silver Flute**. See Class 69.

### Class 103. A.V. S-H BROOD QUEEN

Judge: Miss BECKETT

- 2 (150) Mrs. J. B. Varcoe, **Mallington Magic**. See Class 40.  
 1 (298) Mrs. D. Highton, **Proud Philomela**. See Class 94.  
 R 304. Mrs. A. Georgeson, **Silken Delia**, born 28.7.50; sire, Salewheel Simkin; dam, Proud Philomena; breeder, Mrs. D. Highton. Also in class 139.

- 3 2081 Mrs. K. MacPherson, **Misslefore Ya Sunlight**. See Class 46.  
 YHC 2091 Mrs. K. Macpherson, **Banchor Blue Misty**. See Class 46.  
 (224) Mrs. C. J. Roberts, **Croham Gondar**. See Class 50.  
 YHC 2321 Mrs. C. Bentley, **Mockbridge Blue Moon**. See Class 52.  
 (293) Miss E. Von Ullmann, **Ch. Roofspringer Melisande**. See Class 69.

**Class 104. A.V. BREEDERS' CAT, M. or F. (ex. Siamese)**

Judge: Miss WILSON

- R (252) Miss E. Siver, **Ch. Brookfield Sandra, M.** See Class 60.  
 1 (230) Mrs. M. G. Higson, **Scamperdale Blue Boy, M.** See Class 52.  
 ab 223) Mrs. E. Menezes, **Taishun Jasmin, F.** See Class 50.  
 YHC 231) Rev. B. Rees, **Sylvan Timmy, M.** See Class 52.  
 3 (249) Miss G. K. Sladen, **Ch. Stonor Kate, F.** See Class 59a.  
 2 (250) Miss G. K. Sladen, **Ch. Stonor Teresina, F.** See Class 59a.

**Class 105. A.V. BREEDERS' KITTEN, M. or F. (ex. Siamese)**

Judge: Miss BECKETT

305. Mrs. M. G. Higson, **Scamperdale Blue Bonnett, F**; born 31.7.51; sire, Scamperdale Blue Boy; dam, Unregistered; breeder, Exhibitor.  
 YHC  
 306. Mrs. M. G. Higson, **Scamperdale Minsk, M**; born 13.8.51; sire, Ch. Dunloe Silver Toes; dam, Scamperdale Czarina; breeder, Exhibitor. Also in class 143.  
 YHC  
 2 (226) Mrs. E. Menezes, **Taishun Josie, F.** See Class 51.  
 3 (227) Mrs. I. A. Earnshaw, **Heatherpine Wadi, F.** See Class 51.  
 (229) Mrs. C. J. Roberts, **Petrozanne Salome, F.** See Class 51.  
 2 (240) Mrs. I. P. Hughes, **Broughton Penelope, F.** See Class 56.  
 R 307. Mrs. C. Bentley, **Mockbridge Panda, M**; born 3.5.51; sire, Amego Winston; dam, Mockbridge Valerie. Also in class 142, 157.  
 1 (243) Miss E. Von Ullmann, **Roofspringer Antonia, F.** See Class 56.  
 (257) Mr. P. Waring, **Gretta's Morning Glory, F.** See Class 62.

**Class 106. A.V. NOVICE CAT, M. or F. (ex. Siamese)**

Judge: Miss BECKETT

- R (222) Mrs. C. Ross, **Kreecore Amra, F.** See Class 50.  
 3 (233) Mrs. and Miss Daw, **Dunloe Betja, F.** See Class 53.  
 2 (247) Miss G. L. Hardman, **Charles, M.** See Class 58.  
 1 (235) Mrs. I. R. Carpenter, **Dunloe Sonia, F.** See Class 53.

**Class 107. A.V. NOVICE KITTEN, M. or F. (ex. Siamese)**

Judge: Miss WILSON

- 2 (254) Miss E. Sivers, **Brookfield Rufus**, M. See Class 62.  
3 308. Mrs. M. G. Higson, **Scamperdale Billi Boi**, M; born 3.4.51; sire, Scamperdale Blue Boy; dam, Unregistered; breeder, Exhibitor. Also in class 108.  
309. Mrs. M. G. Higson, **Scamperdale Scilla**, F; born 3.4.51; sire, Scamperdale Blue Boy; dam, Unregistered; breeder, Exhibitor. Also in class 108.  
R  
at (226) Mrs. E. Menezes, **Taishun Josie**, F. See Class 51.  
(241) Mrs. C. Bentley, **Mockbridge Delphinium**, M. See Class 56.  
(242) Mrs. C. Bentley, **Mockbridge Campanula**, F. See Class 56.  
| (244) Miss E. Von Ullmann, **Roofspringer Nicklaus**, M. See Class 56.  
(257) Mr. P. Waring, **Gretta's Morning Glory**, F. See Class 62.  
(258) Mrs. E. Towe, **Culverden Rosemary**, F. See Class 62.

**Class 108. A.V. PAIR KITTENS, (ex. Siamese)**

Judge: Miss WILSON

- (308) Mrs. M. E. Higson, **Scamperdale Billi Boi**, M. See Class 107.  
| (309) Mrs. M. E. Higson, **Scamperdale Scilla**, F. See Class 107.  
(241) Mrs. C. Bentley, **Mockbridge Deliphinium**, M. See Class 56.  
2 (242) Mrs. C. Bentley, **Mockbridge Campanula**, F. See Class 56.

**Class 109. A.V. BRACE, CATS, (ex. Siamese)**

Judge: Miss BECKETT

- 2 (246) Mrs. K. R. Williams, **Vectensian Anaconda**, M. See Class 58.  
(253) Mrs. K. R. Williams, **Clown of Carne**, F. See Class 61.  
(231) Rev. B. Rees, **Sylvan Timmy**, M. See Class 52.  
3 (237) Rev. B. Rees, **Noxa Charleywhite**, M. See Class 55.  
(249) Miss G. K. Sladen, **Ch. Stonor Kate**, F. See Class 59a.  
| (250) Miss G. K. Sladen, **Ch. Stonor Teresina**, F. See Class 59b.

**Class 109a. NOVICE EXHIBITORS CLASS.**

**A.V. L. or S-H. CAT or KITTEN, M. or F.**

Judge: Miss WILSON

- 3** (38) Mrs. E. M. Denton, **Trenton Sugar Plum**, F. See Class 11.  
**2** (47) Mr. J. J. MacGarel, **Blue Angel**, F. See Class 11.  
(28) Mr. R. Wilson, **Winterhay Wee Wisp**, F. See Class 9.  
**1** (48) Miss N. Woodifield, **Hatahaway Hyacinth**, F. See Class 11.  
**vrc** (87) Miss N. Woodifield, **Fanifold Moonstone**, F. See Class 23.  
(16) Mrs. M. Flury, **Louis John**, M. See Class 8.  
(50) Mr. I. Raleigh, **Princess Tanya**, F. See Class 11.  
(143) Mr. I. Raleigh, **Silken Tiger Tim**, M. See Class 39.  
**R** (184) Mrs. C. Raleigh, **Hymers Hermes**, M. See Class 43.  
(186) Mrs. G. T. Barrow, **Rudi**, M. See Class 43.  
(205) Mrs. B. W. Padley, **Biltham Periwinkle**, F. See Class 46.

**RADIUS CLASSES — (UNDER 50 MILES FROM CHARING CROSS)**

**Class 110. A.V. L-H. CAT, M. or F.**

Judge: Mrs. NEWTON

- rc** (16) Mrs. M. Flury, **Louis John**, M. See Class 8.  
**1** (17) Mr. G. Dugdale, **Ch. Harpur Blue Boy**, M. See Class 8.  
**2** (121) Mrs. D. C. Beachus, **Leila of Allington**, F. See Class 30.  
(122) Mrs. M. E. Beedell, **Vicereine**, F. See Class 30.  
**3** (59) Miss E. H. Morony, **Jill All Alone**, F. See Class 17.  
(65) Miss M. Stringer, **Fanifold Ipecacuanha**, M. See Class 21.  
**vrc** (26) Mrs. A. Price Hawkins, **Pymble Blue Posy**, F. See Class 9.  
**C** (124) Mrs. E. F. M. Polden, **Poldenhills Mayflower**, F. See Class 30.  
(109) Mrs. N. Rosell, **Bruton Pease Blossom**, F. See Class 26.  
**R** (28) Mr. R. Wilson, **Winterhay Wee Wisp**, F. See Class 9.  
(22) Mrs. W. A. Sharp, **Dusty of Dunesk**, M. See Class 8.

**Class 111. A.V. S-H. CAT, M. or F.**

Judge: Miss FITZWILLIAM

- (143) Mr. I. Raleigh, **Silken Tiger Tim**, M. See Class 39.  
**2** (150) Mrs. J. B. Varcoe, **Mallington Magic**, F. See Class 40.  
(155) Mrs. B. Luszczyk, **Lemling Cambria**, F. See Class 40.  
(234) Miss M. Rochford, **Dunloe Katashie**, F. See Class 53.  
(148) Mrs. G. Orton, **Coloratura Edgardo**, M. See Class 39.  
(205) Mrs. B. Padley, **Biltham Periwinkle**, F. See Class 46.  
**3** (206) Mrs. D. D. Crimmen, **Sealeigh Sare**, F. See Class 46.  
(161) Mrs. O. Turner, **Coloratura Santuzza**, F. See Class 40.

- (162) Mrs. W. Fabian, **Pharona Shahid**, F. See Class 40.  
 (223) Mrs. E. Menezes, **Taishun Jasmin**, F. See Class 50.  
 (224) Mrs. C. J. Roberts, **Croham Gondar**, F. See Class 50.  
 R (225) Mrs. V. E. Major, **Kreora Sheba**, F. See Class 50.  
 J (235) Mrs. I. R. Carpenter, **Dunloe Sonia**, F. See Class 53.

**Class 112. A.V. L-H. KITTEN, M. or F.**

Judge: Mrs. CHAPPELL

- R (52) Mrs. D. A. Baker, **Chloe of Dunesk**, F. See Class 13.  
 (128) Mrs. C. M. Campbell, **Poldenhills Silver Prince**, M. See Class 31.  
 (133) Mrs. D. G. Fletcher, **Treetops Stardust**, F. See Class 32.  
 (38) Mrs. E. M. Denton, **Trenton Sugar Plum**, F. See Class 11.  
 S (9) Mrs. E. C. Warren, **Sarisbury Sheba**, F. See Class 3.  
 (33) Mrs. M. E. Beedell, **Magyar Yanos**, M. See Class 3.  
 (42) Mrs. L. M. Shilling, **Colonia Precious Moonstone**, F. See Class 10.  
 J (51) Miss C. Page, **Woburn Sunshine**, M. See Class 11.  
 (47) Mr. J. J. MacGarel, **Blue Angel**, F. See Class 12.  
 2 (95) Mrs. M. Baker, **Phoebe of Riccalton**, F. See Class 11.

**Class 113. A.V. S-H KITTEN, M. or F.**

Judge: Miss BECKETT

- 3 (184) Mrs. C. Raleigh, **Hymers Hermes**, M. See Class 43.  
 2 (173) Miss F. Warner, **Inwood Flame**, F. See Class 42.  
 1 (194) Miss E. L. Dukes, **Hollygrove Fiesta**, F. See Class 44.  
 R (185) Mr. R. Warner, **Spotlight Picador**, M. See Class 43.  
 (195) Mr. R. Warner, **Spotlight Piccolo**, F. See Class 44.  
 (196) Mrs. O. Appleyard, **Lancy Sacha**, F. See Class 44.  
 (198) Mr. W. H. Smith, **Sukie Superb**, F. See Class 44.  
 ab (179) Mrs. O. Turner, **Coloratura Pitti-Sing**, F. See Class 42.  
 ab (200) Mrs. A. S. McGregor, **Inwood Shangri-La**, F. See Class 44.  
 (182) Mrs. I. Keene, **Killdown Mira**, F. See Class 42.  
 (229) Mrs. C. J. Roberts, **Petrozanne Salome**, F. See Class 51.  
 (240) Mrs. J. P. Hughes, **Broughton Penelope**, F. See Class 56.  
 (255) Mrs. M. M. Kilner Campbell, **Ginger**, M. See Class 62.  
 (256) Miss P. D. Clemens, **Culverden Briony**, M. See Class 62.  
 (245) Mrs. I. R. Carpenter, **Simi Berta**, F. See Class 56.  
 VHC (258) Mrs. E. Towe, **Culverden Rosemary**, F. See Class 62.

**Class 114. A.V. L. or S-H. NEUTER**

Judge: Mr. NORRIS

- 3 (270) Mrs. M. Spink, **Amego Shariza**. See Class 65.  
1 (272) Mrs. A. Finlay, **Mr. Bambino**. See Class 65.  
(274) Mrs. F. M. Gershow, **Dominic Maximilian**. See Class 65.  
(275) Miss M. Stringer, **Eireanne Silver Belle**. See Class 65.  
(276) Mrs. C. Burns, **Pr. Squire**. See Class 65.  
(277) Mrs. P. E. Chapman, **Pr. Bridgeway Timothy**. See Class 65.  
(280) Mrs. B. Edwards, **Mistycon**. See Class 66.  
(286) Mrs. O. M. Gwynn, **Typic Tarah**. See Class 67.  
R (291) Miss I. Wiseman, **Nigella Tiszian**. See Class 67.  
(290) Mrs. E. Grant Allen, **Kaybee Pekoe Blue**. See Class 67.  
2 (292) Mrs. W. Fabian, **Hielan Sprig**. See Class 67.

**50 MILES & OVER FROM CHARING CROSS**

**Class 115. A.V. L-H. CAT, M. or F.**

Judge: Miss LANGSTON

- (120) Mrs. P. Udall, **Denbury Rosemary**, F. See Class 30.  
3 (18) Mrs. S. S. Culley, **Thiepval Wanderer**, M. See Class 8.  
2 (27) Mrs. M. E. Crickmore, **Ch. Thiepval Enchantress**, F. See Class 9.  
1 (125) Mrs. M. E. Crickmore, **Ch. Thiepval Snow Cloud**, F. See Class 30.  
HC (62) Miss J. F. Cathcart, **Trelystan Girasol**, F. See Class 19.  
(74) Mrs. H. D. Reeve, **D'Arcy Honeysuckle**, F. See Class 22.  
(126) Mrs. I. Brittlebank, **Emerald of Allington**, F. See Class 30.  
R (29) Master Roger Parker, **Trenton Teresa**, F. See Class 9.  
VHC (119) Mr. G. B. Allt, **Redwalls Jack Frost**, M. See CClass 29.

**Class 116. A.V. S-H CAT. M. or F.**

Judge: Mrs. GUNN

- VHC (144) Mrs. F. J. Butler, **Oriental Su Shun**, M. See Class 39.  
(147) Mrs. N. Ness, **Proud Lucifer**, M. See Class 39.  
(151) Mrs. N. Ness, **Proud Petal**, F. See Class 40.  
R (159) Mrs. B. Atwell, **Causeway Claire**, F. See Class 40.  
1 (230) Mrs. M. G. Higson, **Scamperdale Blue Boy**, M. See Class 52.  
(247) Miss G. L. Hardman, **Charles**, M. See Class 58.  
3 (248) Mrs. K. L. Regan, **Silver Jacinth**, F. See Class 59.  
2 (238) Master Roger Parker, **Pinewood Brumas**, M. See Class 55

**Class 117. A.V. L-H. KITTEN, M. or F.**

Judge: Mrs. BRUNTON

- 1 (135) Mrs. P. Udall, **Merely Serene**, F. See Class 33.  
7 (53) Mrs. V. J. Pullen, **Jewel of Dunesk**, F. See Class 13.  
(296) Miss G. M. Camfield, **Bournside Pansy Face**, F. See Class 87.  
5 (116) Mrs. E. H. Tomlinson, **Pekeholm Papoose**, F. See Class 28.  
(32) Mrs. H. D. Harrington-Harvard, **Areley Blue Gallion**, M. See Class 10.  
(44) Mrs. D. Covell, **Gaydene Mavoureen**, F. See Class 11.  
(48) Miss N. Woodfield, **Hathaway Hyacinth**, F. See Class 11.  
(88) Mr. G. B. Allt, **Danehurst Suzanne**, F. See Class 23.  
(89) Mr. G. B. Allt, **Danehurst Nigel**, M. See Class 23.  
(90) Mr. G. B. Allt, **Danehurst Norris**, M. See Class 23.  
(91) Mr. G. B. Allt, **Danehurst Nicholas**, M. See Class 23.  
R (92) Mr. G. B. Allt, **Danehurst Nicholette**, F. See Class 23.  
(93) Mr. G. B. Allt, **Danehurst Netta**, F. See Class 23..  
(34) Mr. G. B. Allt, **Danehurst Stuart**, M. See Class 10.  
Ex 3 (35) Mr. G. B. Allt, **Danehurst Sydney**, M. See Class 10.  
(49) Mr. G. B. Allt, **Danehurst Selina**, F. See Class 11.  
ab (137) Mr. G. B. Allt, **Danehurst Cecil**, M. See Class 33.  
ab (138) Mr. G. B. Allt, **Danehurst Cynthia**, F. See Class 33.

**Class 118. A.V. S-H KITTEN, M. or F.**

Judge: Mrs. NEWTON

- (186) Mrs. G. T. Barrow, **Rudi**, M. See Class 43.  
R (197) Mrs. M. Turner, **Sabukia Sunflower**, F. See Class 44.  
(189) Mrs. L. France, **Chinki Ranya**, M. See Class 43.  
(165) Mrs. V. Baxter, **Pride of Allah**, M. See Class 41.  
(199) Mr. J. F. Whiting, **Maiz-Mor Mahsham**, F. See Class 44.  
(167) Mr. and Mrs. R. H. Webber, **Berwin Gai Crusador**, M. See Class 41.  
2 (178) Mr. and Mrs. R. H. Webber, **Berwin Wee Debutante**, F. See Class 42.  
3 (212) Miss W. R. Harvey, **Wynperri Blue Treasure**, F. See Class 47.  
1 (191) Mrs. O. M. Lamb, **Pincop Simon**, M. See Class 43.  
(227) Mrs. I. A. Earnshaw, **Heatherpine Wadi**, F. See Class 51.

**Class 119. A.V. L-H. or S-H NEUTER**

Judge: Miss YORKE

- (267) Miss H. Crosher, **Pyleigh Peter**. See Class 65.  
2(268) Miss B. Milburn, **Trelystan Peridot**. See Class 65.  
(269) Miss B. Milburn, **Trelystan Beryl**. See Class 65.  
(271) Mr. W. A. Bramley, **Lord Charlie**. See Class 65.  
(282) Mrs. K. M. Tipping, **Dekki Tai**. See Class 67.  
3(283) Mrs. C. Cornish, **Welcot Benny Loo**. See Class 67.  
(284) Mrs. C. Coldham, **Amethyst of Yangtze**. See Class 67.  
1(287) Brig: F. N. C. Rossiter, **Pr. Mirza Taklif**. See Class 67.  
R(288) Brig: F. N. C. Rossiter, **Kinki Pu**. See Class 67.

**CROYDON CAT CLUB CLASSES**

**Class 120. A.V. L-H. CAT, MALE**

Judge: Miss YORKE

- R(17) Mr. C. Dugdale, **Ch. Harpur Blue Boy**. See Class 8.  
3(18) Mrs. S. S. Culley, **Thiepval Wanderer**. See Class 8.  
(19) Mrs. Broxton and Miss Robinson, **Malmory Sonoftaff**. See Class 8.  
2(65) Miss M. Stringer, **Fanifold Ipecacuanha**. See Class 21.  
1(66) Mrs. M. L. Sheppard, **Ch. Widdington Whiskers**. See Class 21.  
(20) Mrs. M. L. Sheppard, **Widdington Wrensun**. See Class 8.  
(21) Mrs. R. Brown, **Philimore Fluellen**. See Class 8.  
(22) Mrs. W. A. Sharp, **Dusty of Dunesk**. See Class 8.  
(119) Mr. G. B. Allt, **Redwalls Jack Frost**. See Class 29.  
(68) Mrs. G. C. Creed, **Dainton Adam**. See Class 21.

**Class 121. A.V. L-H. CAT, FEMALE**

Judge: Miss LANGSTON

- (69) Miss F. M. Gabb, **Olga of Sunfield**. See Class 22.  
(104) Miss G. Hildyard, **Anchor Patchwork**. See Class 26.  
(3) Mrs. E. Slater, **Charhurst Stella**. See Class 2.  
(23) Mrs. Shaw Fletcher, **Danehurst Gilda**. See Class 9.  
3(15) Mrs. M. E. Dallison, **Wildwood Rose**. See Class 6.  
(121) Mrs. D. C. Beachus, **Leila of Allington**. See Class 30.  
(24) Mrs. M. E. Beedell, **Lady Day of Henley**. See Class 9.  
(25) Mrs. Broxton and Miss Robinson, **Malmory Babette**. See Class 9.  
(71) Mrs. I. J. Cattermole, **Ranee of Sunfield**. See Class 22.  
(26) Mrs. A. Price-Hawkins, **Pymble Blue Posy**. See Class 9.  
R3(96) Mrs. M. L. Sheppard, **Chadhurst Lavinia**. See Class 24.  
(124) Mrs. E. F. M. Polden, **Poldenhills Mayflower**. See Class 30.  
(27) Mrs. M. E. Crickmore, **Ch. Thiepval Enchantress**. See Class 9.

- 1 (125) Mrs. M. E. Crickmore, **Ch. Thiepval Snow Cloud**. See Class 30.
- (73) Mrs. H. M. Todd, **Aviary Cream Belle**. See Class 22.
- (74) Mrs. H. D. Reeve, **D'Arcy Honeysuckle**. See Class 22.
- (126) Mrs. I. Brittlebank, **Emerald of Allington**. See Class 30.
- (127) Mrs. E. M. Hacking, **Sarisbury Rosaleen**. See Class 30.
- (28) Mr. R. Wilson, **Winterhay Wee Wisp**. See Class 9.
- R (29) Master Roger Parker, **Trenton Teresa**. See Class 9.
- (6) Mr. A. Towe, **Dusky Beauty**. See Class 2.
- (114) Mr. P. Waring **Gretta's Merry Twinkle**. See Class 27

### Class 122. A.V. SIAMESE CAT, MALE

Judge: Miss BECKETT

- 3 (142) Mrs. G. C. Creed, **Proud Mandarin**. See Class 39.
- (143) Mr. I. Raleigh, **Silken Tiger Tim**. See Class 39.
- 2 (144) Mrs. F. J. Butler, **Oriental Su Shun**. See Class 39.
- R (202) Mrs. G. Hindley, **Blue Seagull**. See Class 45.
- (203) Comdr. N. S. Luard, **Biltham Sinbad**. See Class 45.
- 1 (149) Mrs. L. Parker, **Sabukia Sweet William**. See Class 39.

### Class 123. A.V. SIAMESE CAT, FEMALE

Judge: Mrs. GUNN

- (155) Mrs. B. Tuszczyk, **Lemling Cambria**. See Class 40.
- (158) Mrs. R. A. Beha, **Ta-Sin-Fu**. See Class 40.
- 2 (206) Mrs. D. D. Crimmen, **Sealeigh Sare**. See Class 46.
- (161) Mrs. O. Turner, **Coloratura Santuzza**. See Class 40.
- R (162) Mrs. W. Fabian, **Pharona Shahid**. See Class 40.
- (207) Comdr. N. S. Luard, **Misslefore Summer**. See Class 46.
- (210) Mrs. M. E. Hodge, **Yeldham Rose**. See Class 46.
- 3 (163) Mrs. L. Parker, **Velvet Mask Selina**. See Class 40.
- 1 (163b) Mrs. E. Towe, **Hillcross Melody**. See Class 40.

### Class 124. A.V. L-H. KITTEN, MALE

Judge: Mrs. NEWTON

- R (128) Mrs. C. M. Campbell, **Poldenhills Silver Prince**. See Class 31.
- (31) Miss M. D. Alexander, **Gippeswyk Darby**. See Class 10.
- (32) Mrs. H. D. Harrington-Harvard, **Areley Blue Gallion**. See Class 10.
- (33) Mrs. M. E. Beedell, **Magyar Yanos**. See Class 10.
- 1 (61) Miss L. Fraser, **Hendon Orsino**. See Class 18.
- 2 (51) Miss C. Page, **Woburn Sunshine**. See Class 12.

- (89) Mr. G. B. Allt, **Danchurst Nigel**. See Class 23.
- 3 (85) Mrs. E. M. Hacking, **Redwalls Bath Oliver**. See Class 23
- (90) Mr. G. B. Allt, **Danehurst Norris**. See Class 23.
- (91) Mr. G. B. Allt, **Danehurst Nicholas**. See Class 23.
- (34) Mr. G. B. Allt, **Danchurst Stuart**. See Class 10.
- (35) Mr. G. B. Allt, **Danehurst Sydney**. See Class 10.
- (137) Mr. G. B. Allt, **Danehurst Cecil**. See Class 33.

### Class 125. A.V. L-H. KITTEN, FEMALE

Judge: Mrs. COOK-RADMORE

- 2 (135) Mrs. P. Udall, **Merely Serena**, F. See Class 33.
- (52) Mrs. D. A. Baker, **Chloe of Dunesk**, F. See Class 13.
- 1 (53) Mrs. V. J. Pullen, **Jewel of Dunesk**, F. See Class 13.
- R (38) Mrs. E. M. Denton, **Trenton Sugar Plum**, F. See Class 11.
- 1-3 (116) Mrs. E. H. Tomlinson, **Pekeholm Papoose**, F. See Class 28.
- (54) Mrs. Shaw-Fletcher, **Cooden Guelder Rose**, F. See Class 13.
- (136) Mrs. M. Burgess, **Redwalls Silva Belle**, F. See Class 33.
- (43) Mrs. A. Price Hawkins, **Pymble Blue Poppet**, F. See Class 11.
- (44) Mrs. D. Covell, **Gaydene Mavoureen**, F. See Class 11.
- (55) Mrs. R. Brown, **Moonlight of Henley**, F. See Class 13.
- (102) Mrs. F. H. Stephenson, **Ashdown Shadows**, F. See Class 25.
- (83) Mrs. Y. Richardson, **Leinadsen Blossom**, F. See Class 23.
- 2 (103) Miss L. L. Elliott, **Hathaway Hawthorn**, F. See Class 25.
- (48) Miss N. Woodifield, **Hathaway Hyacinth**, F. See Class 11.
- (87) Miss N. Woodifield, **Fanifold Moonstone**, F. See Class 23.
- (88) Mr. G. B. Allt, **Danehurst Suzanne**, F. See Class 23.
- (92) Mr. G. B. Allt, **Danehurst Nicholette**, F. See Class 23.
- (93) Mr. G. B. Allt, **Danehurst Netta**, F. See Class 23.
- (49) Mr. G. B. Allt, **Danehurst Selina**, F. See Class 11
- (138) Mr. G. B. Allt, **Danehurst Cynthia**, F. See Class 33.
- (50) Mr. I. Raleigh, **Prince Tanya**, F. See Class 11.

### Class 126. A.V. S-H KITTEN, MALE

Judge: Miss WILSON

- R (254) Miss E. Sivers, **Brookfield Rufus**, M. See Class 62.
- (184) Mrs. C. Raleigh, **Hymers Hermes**, M. See Class 43.
- (164) Miss N. Gordon Jones, **Celestial Champagne**, F. See Class 41.
- (185) Mr. R. Warner, **Spotlight Picador**, M. See Class 43.
- (187) Mr. H. R. Lucas, **Barhib**, M. See Class 43.

- (188) Mr. H. R. Lucas, **Pehpa**, M. See Class 43.
- (189) Mrs. L. France, **Chinki Ranya**, M. See Class 43.
- (166) Mr. J. F. Whiting, **Maiz-Mor Mandarin**, M. See Class 41.
- (167) Mr. and Mrs. R. H. Webber, **Berwin Gai Crusador**, M. See Class 41.
- (168) Mrs. A. S. McGregor, **Inwood Glow**, M. See Class 41.
- 211) Miss W. R. Harvey, **Wynperri Blue Prince**, M. See Class 47.
- (170) Mrs. V. A. Baker, **Egbert**, M. See Class 41.
- (191) Mrs. O. M. Lamb, **Pincop Simon**, M. See Class 43.
- (239) Mrs. M. G. Higson, **Scamperdale Lavender**, M. See Class 56.
- (256) Miss P. D. Clemens, **Culverden Briony**, M. See Class 62.
- 244) Miss E. Von. Ullmann, **Roofspringer Nicklaus**, M. See Class 56.

### Class 127. A.V. S-H. KITTEN, FEMALE

Judge: Mr. NORRIS

- (193) Mrs. D. Highton, **Ryecroft Tudor Rose**. See Class 44.
- 194) Miss E. L. Dukes, **Hollygrove Fiesta**. See Class 44.
- (195) Mr. R. Warner, **Spotlight Piccolo**. See Class 44.
- (196) Mrs. O. Appleyard, **Lancy Sacha**. See Class 44.
- (175) Dr. and Mrs. W. A. Groom, **Nilgiris Vectura Verle**. See Class 42.
- (198) Mr. W. H. Smith, **Sukie Superb**. See Class 44.
- 178) Mr. and Mrs. R. H. Webber, **Berwin Wee Debutante**. See Class 42.
- (179) Mrs. O. Turner, **Coloratura Pitti-Sing**. See Class 42.
310. Miss W. R. Harvey, **Wynperri Lady June**; born 24.6.51; sire, Ch. Tailand Oberon; dam, Irenio; breeder, Exhibitor. Also in class 151.
- R 311. Miss W. R. Harvey, **Wynperri Fairy Faye**; born 24.6.51; sire, Ch. Tailand Oberon; dam, Irenio; breeder, Exhibitor. Also in class 151.
- (182) Mrs. I. Keene, **Killdown Mira**. See Class 42.
- (226) Mrs. E. Menezes, **Taishun Josie**. See Class 51.
- 227) Mrs. I. A. Earnshaw, **Heatherpine Wadi**. See Class 51.
- (229) Mrs. C. J. Roberts, **Petrozanng Solome**. See Class 51.
- (240) Mrs. J. P. Hughes, **Broughton Penelope**. See Class 56.
- (243) Miss E. Von Ullmann, **Roofspringer Antonia**. See Class 56.
- (258) Mrs. E. Towe, **Culverden Rosemary**. See Class 62

**Class 128. A.V. S-H. CAT, M. or F. (ex. Siamese)**

Judge: Miss BECKETT

- (234) Miss M. Rochford, **Dunloe Katashie**, F. See Class 53.  
(223) Mrs. E. Menezes, **Taishun Jasmin**, F. See Class 50.  
(231) Rev. B. Rees, **Sylvan Timmy**, M. See Class 52.  
(237) Rev. B. Rees, **Noxa Charleywhite**, M. See Class 55.  
(224) Mrs. C. J. Roberts, **Croham Gondar**, F. See Class 50.  
R(225) Mrs. V. E. Major, **Kreeora Sheba**, F. See Class 50.  
(247) Miss G. Hardman, **Charles**, M. See Class 58.  
2(249) Miss G. K. Sladen, **Ch. Stonor Kate**, F. See Class 59a.  
1(250) Miss G. K. Sladen, **Ch. Stonor Teresina**, F. See Class 59a.  
(351) Mrs. M. M. Kilner Campbell, **Booddy**, M. See Class 59a.  
(232) Mrs. C. Bentley, **Mockbridge Blue Moon**, F. See Class 52.  
(294) Miss F. Robson, **Ch. Hillcross Silver Flute**, M. See Class 69.  
3(238) Master Roger Parker, **Pinewood Brumas**, M. See Class 55.

**Class 129. A.V. L. or S-H. NEUTER**

Judge: Miss BECKETT

- (267) Miss H. Crosher, **Pyleigh Peter**. See Class 65.  
(270) Mrs. M. Spink, **Amego Shariza**. See Class 65.  
1(272) Mrs. A. Finlay, **Mr. Bambino**. See Class 65.  
(274) Mrs. F. M. Gershow, **Dominic Maximilian**. See Class 65.  
(275) Miss M. Stringer, **Eireanne Silver Belle**. See Class 65.  
(276) Mrs. C. Burns, **Pr. Squire**. See Class 65.  
2(277) Mrs. P. E. Chapman, **Pr. Bridgeway Timothy**. See Class 65.  
3(279) Mrs. B. Walters, **Simon Briggens**. See Class 66.  
(280) Mrs. B. Edwards, **Mistycon**. See Class 66.  
(284) Mrs. C. Coldham, **Amethyst of Yangtze**. See Class 67.  
(287) Brig. F. N. C. Rossiter, **Pr. Mirza Taklif**. See Class 67.  
(288) Brig. F. N. C. Rossiter, **Kinki Pu**. See Class 67.  
(289) Miss H. Hill-Shaw, **Barnabas of Cademuir**. See Class 67.  
(291) Miss I Wiseman, **Nigella Tiszian**. See Class 67.  
3(292) Mrs. W. Fabian, **Hielan Sprig**. See Class 67.

**NATIONAL CAT CLUB CLASSES**

**Class 130. A.V. L-H CAT, M. or F.**

Judge: Mrs. BAZELEY

- (69) Miss F. M. Gabb, **Olga of Sunfield**, F. See Class 22.  
2(17) Mr. G. Dugdale, **Ch. Harpur Blue Boy**, M. See Class 8.  
(105) Mrs. E. H. Tomlinson, **Ch. Pekeholm Patches**, F. See Class 26.  
(106) Mrs. E. H. Tomlinson, **Ch. Pekeholm Pomona**, F. See Class 26.

- (23) Mrs. Shaw-Fletcher, **Danehurst Gilda**, F. See Class 9.  
 1 (18) Mrs. S. S. Culley, **Thiepval Wanderer**, M. See Class 8.  
 (66) Mrs. M. L. Sheppard, **Ch. Widdington Whiskers**, M. See Class 21.  
 (124) Mrs. E. F. M. Polden, **Poldenhills Mayflowers**, F. See Class 30.  
 (27) Mrs. M. E. Crickmore, **Ch. Thiepval Enchantress**, F. See Class 9.  
 3 (125) Mrs. M. E. Crickmore, **Ch. Thiepval Snow Cloud**, F. See Class 30.  
 (21) Mrs. R. Brown, **Philimore Fluellen**, M. See Class 8.  
 R (113) Mrs. P. E. Chapman, **Hendon Snow Maiden**, F. See Class 27.  
 (119) Mr. G. B. Allt, **Redwalls Jack Frost**, M. See Class 29.  
 (75) Miss L. M. Phillips, **Valleyend Myrtle**, F. See Class 2.

Class 131. A.V. L-H. KITTEN, M. or F.

Judge: Miss LANGSTON

*Split into*

- (52) Mrs. D. A. Baker, **Chloe of Dunesk**, F. See Class 13.  
 2 (53) Mrs. V. J. Pullen, **Jewel of Dunesk**, F. See Class 13.  
 (30) Mr. G. Dugdale, **Harpur Romeo**, M. See Class 10.  
 (39) Mr. G. Dugdale, **Harpur Juliet**, F. See Class 11.  
 (40) Mr. G. Dugdale, **Harper Blue Orchid**, F. See Class 11.  
 (54) Mrs. Shaw-Fletcher, **Cooden Guelder Rose**, F. See Class 13.  
 1 (9) Mrs. E. C. Warren, **Sarisbury Sheba**, F. See Class 3.  
 2 (32) Mrs. H. D. Harrington-Harvard, **Areley Blue Gallion**, M. See Class 10.  
 3 (130) Mrs. Broxton and Miss Robinson, **Merely Nikki**, M. See Class 31.  
 (131) Mrs. Broxton and Miss Robinson, **Merely Rikki**, M. See Class 31.  
 (55) Mrs. R. Brown, **Moonlight of Henley**, F. See Class 13.  
 3 (102) Mrs. F. H. Stephenson, **Ashdown Shadows**, F. See Class 25.  
 (45) Mrs. F. H. Stephenson, **Ashdown Briony**, F. See Class 11.  
 1 (61) Miss L. Fraser, **Hendon Orsino**, M. See Class 18.  
 R (85) Mrs. M. E. Hacking, **Redwalls Bath Oliver**, M. See Class 23.  
 (88) Mr. G. B. Allt, **Danehurst Suzanne**, F. See Class 23.  
 (89) Mr. G. B. Allt, **Danehurst Nigel**, M. See Class 23.  
 (90) Mr. G. B. Allt, **Danehurst Norris**, M. See Class 23.  
 (91) Mr. G. B. Allt, **Danehurst Nicholas**, M. See Class 23.  
 (92) Mr. G. B. Allt, **Danehurst Nicholette**, F. See Class 23.  
 vhc (93) Mr. G. B. Allt, **Netta**, F. See Class 23.

- (34) Mr. G. B. Allt, **Danehurst Stuart**, M. See Class 10.
- (35) Mr. G. B. Allt, **Danehurst Sydney**, M. See Class 10.
- (49) Mr. G. B. Allt, **Danehurst Selina**, F. See Class 11.
- (137) Mr. G. B. Allt, **Danehurst Cecil**, M. See Class 33.
- (138) Mr. G. B. Allt, **Danehurst Cynthia**, F. See Class 33.
- R(116) Mrs. E. H. Tomlinson, **Pekeholm Papoose**, F. See Class 28.

**Class 132. A.V. S-H. CAT, M. or F. (inc. Siamese)**

Judge: Miss YORKE

- (246) Mrs. K. R. Williams, **Vectensian Anaconda**, M. See Class 58.
- (203) Comdr. N. S. Luard, **Biltham Sinbad**, M. See Class 45.
- 3(208) Mrs. K. MacPherson, **Misslefore Ya Sunlight**, F. See Class 46.
- 2(209) Mrs. K. MacPherson, **Banchor Blue Misty**, F. See Class 46.
- 1(149) Mrs. L. Parker, **Sabukia Sweet William**, M. See Class 39.
- (223) Mrs. E. Menezes, **Taishun Jasmin**, F. See Class 50.

**Class 133. A.V. S-H. KITTEN, M. or F. (inc. Siamese)**

Judge: Miss BECKETT

- 2(193) Mrs. D. Highton, **Ryecroft Tudor Rose**, F. See Class 44.
- 3(164) Miss N. Gordon Jones, **Celestial Champagne**, F. See 41.
- (199) Mr. J. F. Whiting, **Maiz-Mor Mahsham**, F. See Class 44.
- R(166) Mr. J. F. Whiting, **Maiz-Mor Mandarin**, M. See Class 41.
- (300) Mrs. K. MacPherson, **Banchor Percival**, M. See Class 99.
- (301) Mrs. K. MacPherson, **Banchor Penelope**, F. See Class 99.
- 1(191) Mrs. O. M. Lamb, **Pincop Simon**, M. See Class 43.

**SIAMESE CAT CLUB — MEMBERS CLASSES**

**Class 134. S.P. SIAMESE CAT, M. or F.**

Judge: Mrs. GUNN

- 3(144) Mrs. F. J. Butler, **Oriental Su Shun**, M. See Class 39.
- (150) Mrs. J. B. Varcoe, **Mallington Magic**, F. See Class 40.
- (145) Mrs. C. Ross, **Beechdene Topaz**, M. See Class 39.
- (146) Mrs. G. Hindley, **Inwood Dawn**, M. See Class 39.
- ok(159) Mrs. B. Atwell, **Causeway Claire**, F. See Class 40.
- (160) Mrs. D. M. Clarke, **Berkeley Soo-Soo**, F. See Class 40.
- R(162) Mrs. W. Fabian, **Pharona Shahid**, F. See Class 40.
- 1(149) Mrs. L. Parker, **Sabukia Sweet William**, M. See Class 39.
- (297) Mrs. C. J. Roberts, **Padauk Nigel**, M. See Class 93.

**Class 135. S.P. SIAMESE KITTEN, M. or F. 3-9 months)**

Judge: Miss PRENTIS

- R (193) Mrs. D. Highton, **Ryecroft Tudor Rose**, F. See Class 44.  
(164) Miss N. Gordon Jones, **Celestial Champagne**, M. See Class 41.
- V (185) Mr. R. Warner, **Spotlight Picador**, M. See Class 43.  
(195) Mr. R. Warner, **Spotlight Piccolo**, F. See Class 44.  
(196) Mrs. O. Appleyard, **Lancy Sacha**, F. See Class 44.  
(189) Mrs. L. France, **Chinki Ranya**, M. See Class 43.
- I (176) Mrs. P. Gill, **Bynes Silky Girl**, F. See Class 42.  
(198) Mr. W. H. Smith, **Sukie Superb**, F. See Class 44.  
(166) Mr. J. F. Whiting, **Maiz-Mor Mandarin**, M. See Class 41.  
(180) Mrs. W. Fabian, **Pharona Wanda**, F. See Class 42..  
(181) Miss J. Stubbs, **Long Beech Snowmaiden**, F. See Class 42.
- S (191) Mrs. O. M. Lamb, **Pincop Simon**, M. See Class 43

**Class 136. A.V. SIAMESE NEUTER**

Judge: Miss FITZWILLIAM

- R (284) Mrs. C. Coldham, **Amethyst of Yangtze**. See Class 67.  
(285) Mrs. B. M. McMullen, **Keja Blue Print**. See Class 67.
- V (287) Brig: F. N. C. Rossiter, **Pr. Mirza Taklif**. See Class 67.
- I (289) Miss H. Hill-Shaw, **Barnabas of Cademuir**. See Class 67.
- S (292) Mrs. W. Fabian, **Hielan Sprig**. See Class 67.

**SOUTHERN COUNTIES CAT CLUB CLASSES**

**Class 137. A.V. L-H. CAT, M. or F.**

Judge: Mrs. CHAPPELL

- (69) Miss F. M. Gabb, **Olga of Sunfield**, F. See Class 22.
- V (17) Mr. G. Dugdale, **Ch. Harpur Blue Boy**, M. See Class 8.  
(105) Mrs. E. H. Tomlinson, **Ch. Pekeholm Patches**, F. See Class 26.
- S (106) Mrs. E. H. Tomlinson, **Ch. Pekeholm Pomona**, F. See Class 26.  
(107) Mrs. E. H. Tomlinson, **Pekeholm Petula**, F. See Class 26.
- I (18) Mrs. S. S. Culley, **Thiepval Wanderer**, M. See Class 8.
- R (26) Mrs. A. Price Hawkins, **Pymble Blue Posy**, F. See Class 9.
- (124) Mrs. E. F. M. Polden, **Poldenhills Mayflower**, F. See Class 30.

- (27) Mrs. M. E. Crickmore. **Ch. Thiepval Enchantress**, F. See Class 9.  
 (22) Mrs. W. A. Sharp. **Dusty of Dunesk**, M. See Class 8.  
 (119) Mr. G. B. Allt. **Redwalls Jack Frost**, M. See Class 29.

**Class 138. A.V. L-H KITTEN, M. or F.**

*Split M & F*

Judge: Mrs. NEWTON

- 3** (52) Mrs. D. A. Baker. **Chloe of Dunesk**, F. See Class 13.  
**1** (53) Mrs. V. J. Pullen. **Jewel of Denesk**, F. See Class 13.  
**R** (38) Mrs. E. M. Denton. **Trenton Sugar Plum**, F. See Class 11.  
**3** (30) Mr. G. Dugdale. **Harpur Romeo**, M. See Class 10.  
 (39) Mr. G. Dugdale. **Harpur Juliet**, F. See Class 11.  
 (40) Mr. G. Dugdale. **Harpur Blue Orchid**, F. See Class 11.  
 (32) Mrs. H. D. Harrington-Harvard. **Areley Blue Gallion**, M. See Class 10.  
**2** (36) Mrs. M. Burgess. **Redwalls Silvabelle**, F. See Class 33.  
 (33) Mrs. M. E. Beedell. **Magyar Yanos**, M. See Class 10.  
 (43) Mrs. A. Price Hawkins. **Pymble Blue Poppet**, F. See Class 11.  
**1** (61) Miss L. Fraser. **Hendon Orsino**, M. See Class 18.  
**2** (85) Mrs. E. M. Hacking. **Redwalls Bath Oliver**, M. See Class 23.  
 (88) Mr. G. B. Allt. **Danehurst Suzanne**, F. See Class 23.  
 (89) Mr. G. B. Allt. **Danehurst Nigel**, M. See Class 23.  
 (90) Mr. G. B. Allt. **Danehurst Norris**, M. See Class 23.  
 (91) Mr. G. B. Allt. **Danehurst Nicholas**, M. See Class 23.  
 (92) Mr. G. B. Allt. **Danehurst Nicholette**, F. See Class 23.  
 (93) Mr. G. B. Allt. **Danehurst Netta**, F. See Class 23.  
 (34) Mr. G. B. Allt. **Danehurst Stuart**, M. See Class 10.  
**R** (35) Mr. G. B. Allt. **Danehurst Sydney**, M. See Class 10.  
 (49) Mr. G. B. Allt. **Danehurst Selina**, F. See Class 11.  
 (137) Mr. G. B. Allt. **Danehurst Cecil**, M. See Class 33.  
 (138) Mr. G. B. Allt. **Danehurst Cynthia**, F. See Class 33.

**Class 139. A.V. S-H. CAT, M. or F. (inc. Siamese)**

Judge: Mr. NORRIS

- (150) Mrs. J. B. Varcoe. **Mallington Magic**, F. See Class 40.  
**R** (152) Mrs. R. Tutt. **Cheeba**, F. See Class 40.  
 (153) Mrs. R. Tutt. **Shawnee's Shodah**, F. See Class 40.  
**3** (154) Mrs. R. Tutt. **Sumanchu Belle**, F. See Class 40.  
 (304) Mrs. A. Georgeson. **Silken Delia**, F. See Class 103.  
 (203) Comdr. N. S. Luard. **Biltham Sinbad**, M. See Class 45.  
 (208) Mrs. K. MacPherson. **Misslefore Ya Sunlight**, F. See Class 46.

- J (149) Mrs. L. Parker, **Sabukia Sweet William**, M. See Class 39.  
 (223) Mrs. E. Menezes, **Taishun Jasmin**, F. See Class 50.  
 2 (248) Mrs. K. L. Regan, **Silver Jascinth**, F. See Class 59.

**Class 140. A.V. S-H. KITTEN, M. or F. (inc. Siamese)**

Judge: Miss BECKETT

- (193) Mrs. D. Highton, **Ryecroft Tudor Rose**, F. See Class 44.  
 (189) Mrs. L. France, **Chinki Ranya**, M. See Class 43.  
 (166) Mr. J. F. Whiting, **Maiz-Mor Mandarin**, M. See Class 41.  
 (168) Mrs. A. S. McGregor, **Inwood Glow**, M. See Class 41.  
 (169) Miss J. Stubbs, **Long Beech Jota**, M. See Class 41.  
 1 (182) Mrs. I. Keene, **Killdown Mira**, F. See Class 42.  
 R (191) Mrs. O. M. Lamb, **Pincop Simon**, M. See Class 43.  
 2 (227) Mrs. I. A. Earnshaw, **Heatherpine Wadi**, F. See Class 51.  
 3 (240) Mrs. J. P. Hughes, **Broughton Penelope**, F. See Class 56.  
 R (243) Miss E. Von Ullmann, **Roofspringer Antonia**, F. See Class 56.

**Class 141. A.V. NEUTER**

Judge: Mrs. COOK-RADMORE

- 2 (267) Miss H. Crosher, **Pyleigh Peter**. See Class 65.  
 2 (276) Mrs. C. Burns, **Pr. Squire**. See Class 65.  
 (277) Mrs. P. E. Chapman, **Pr. Bridgeway Timothy**. See Class 65.  
 3 (286) Mrs. O. M. Gwynn, **Typic Tarah**. See Class 67.  
 1 (287) Brig: F. N. C. Rossiter, **Pr. Mirza Taklif**. See Class 67.  
 (288) Brig: F. N. C. Rossiter, **Kinki Pu**. See Class 67.  
 (289) Miss H. Hill-Shaw, **Barnabas of Cademuir**. See Class 67.  
 (290) Mrs. E. Grant Allan, **Kaybee Pekoe Blue**. See Class 67.  
 R (291) Miss I. Wiseman, **Nigella Tiszian**. See Class 67.

**SHORT-HAIRED CAT SOCIETY OF GREAT BRITAIN—  
CLASSES**

**Class 142. A.V. BRITISH CAT or KITTEN, M. or F.**

Judge: Miss WILSON

- (252) Miss E. Sivers, **Ch. Brookfield Sandra**, F. See Class 60.  
 (246) Mrs. K. R. Williams, **Vectensian Anaconda**, M. See Class 58.  
 (231) Rev. B. Rees, **Sylvan Timmy**, M. See Class 52.

- R 237) Rev. B. Rees, **Noxa Charleywhite**, M. See Class 55.
- (240) Mrs. I. P. Hughes, **Broughton Penelope**, F. See Class 56.
- (246) Mrs. K. R. Williams, **Vectensian Anaconda**, M. See Class
- 2 250) Miss G. K. Sladen, **Ch. Stonor Teresina**, F. See Class 59a.
- (248) Mrs. K. L. Regan, **Silver Jacinth**, F. See Class 59.
- (232) Mrs. C. Bentley, **Mockbridge Blue Moon**, F. See Class 52.
- (307) Mrs. C. Bentley, **Mockbridge Panda**, M. See Class 105.
- 5 244) Miss E. Von Ullmann, **Roofspringer Nicklaus**, M. See Class 56.
- (238) Master Roger Parker, **Pinewood Brumas**, M. See Class 55.

**Class 143. A.V. FOREIGN CAT or KITTEN (ex. Siamese)**

Judge: Miss PRENTIS

- 2 234) Miss M. Rochford, **Dunloe Katashie**, F. See Class 53.
- 3 306) Mrs. M. E. Higson, **Scamperdale Minsk**, F. See Class 105.
- (223) Mrs. E. Menezes, **Taishun Jasmin**, F. See Class 50.
- ((225) Mrs. V. E. Major, **Kreeora Sheba**, F. See Class 50.

**Class 144. A.V. SIAMESE, CAT or KITTEN, M. or F.**

Judge: Mrs. GUNN

- 3 144) Mrs. F. J. Butler, **Oriental Su Shun**, M. See Class 39.
- (157) Mrs. K. R. Williams, **Pohyola Pushti**, F. See Class 40.
- 2 194) Miss E. L. Dukes, **Hollygrove Fiesta**, F. See Class 44.
- (149) Mrs. L. Parker, **Sabukia Sweet William**, M. See Class 39.
- R 163a) Mrs. E. Towe, **Hillcross Topaz**, F. See Class 40.

**KENTISH CAT SOCIETY — CLASSES**

**Class 146. A.V. NOVICE L-H. CAT or KITTEN, M. or F.**

Judge: Miss YORKE

- (52) Mrs. D. A. Baker, **Chloe of Dunesk**, F. See Class 13.
- (9) Mrs. E. C. Warren, **Sarisbury Sheba**, F. See Class 3.
- FN 136) Mrs. M. Burgess, **Redwalls Silvabelle**, F. See Class 33.
- R (43) Mrs. A. Price Hawkins, **Pymble Blue Poppet**, F. See Class 11.
- (83) Mrs. Y. Richardson, **Leinadsen Blossom**, F. See Class 23.
- (88) Mr. G. B. Allt, **Danehurst Suzanne**, F. See Class 23.
- (89) Mr. G. B. Allt, **Danehurst Nigel**, M. See Class 23.
- (90) Mr. G. B. Allt, **Danehurst Norris**, M. See Class 23.
- (91) Mr. G. B. Allt, **Danehurst Nicholas**, M. See Class 23.
- 5 (92) Mr. G. B. Allt, **Danehurst Nicholette**, F. See Class 23.
- (93) Mr. G. B. Allt, **Danehurst Netta**, F. See Class 23.

- (34) Mr. G. B. Allt, **Danehurst Stuart**, M. See Class 10
- 2(35) Mr. G. B. Allt, **Danehurst Sydney**, M. See Class 10.
- (49) Mr. G. B. Allt, **Danehurst Selina**, F. See Class 11.
- (137) Mr. G. B. Allt, **Danehurst Cecil**, M. See Class 33.
- (138) Mr. G. B. Allt, **Danehurst Cynthia**, F. See Class 33.

**Class 147. A.V. NOVICE, S-H. CAT or KITTEN, M. or F.**

Judge: Miss BECKETT

- 3(158) Mrs. R. A. Beha, **Ta-Sin-Fu**, F. See Class 40.
- (164) Miss N. Gordon Jones, **Celestial Champagne**, M. See Class 41.
- 3(185) Mr. R. Warner, **Spotlight Picador**, M. See Class 43.
- 1(241) Mrs. C. Bentley, **Mockbridge Delphinium**, M. See Class 56.
- 2(242) Mrs. C. Bentley, **Mockbridge Champanula**, F. See Class 56.

**HERTS. & MIDDLESEX CAT CLUB CLASSES**

**Class 148. A.V. L-H, ADULT, M. or F.**

Judge: Mrs. CHAPPELL

- 1(18) Mrs. S. S. Culley, **Thiepval Wanderer**, M. See Class 8.
- 3(65) Miss M. Stringer, **Fanifold Ipecacuanha**, M. See Class 21.
- 2(66) Mrs. M. L. Sheppard, **Ch. Widdington Whiskers**, M. See Class 21.
- (27) Mrs. M. E. Crickmore, **Ch. Thiepval Enchantress**, F. See Class 9.
- (125) Mrs. M. E. Crickmore, **Ch. Thiepval Snow Cloud**, F. See Class 30.
- (22) Mrs. W. A. Sharpe, **Dusty of Dunesk**, M. See Class 8.
- (29) Master Roger Parker, **Trenton Teresa**, F. See Class 9.
- 2(119) Mr. G. B. Allt, **Redwalls Jack Frost**, M. See Class 29.

**Class 149. A.V. L-K. KITTEN, M. or F.**

Judge: Mrs. BRUNTON

- 3(52) Mrs. D. A. Baker, **Chloe of Dunesk**, F. See Class 13.
- 2(53) Mrs. V. J. Pullen, **Jewel of Dunesk**, F. See Class 13.
- (38) Mrs. E. M. Denton, **Trenton Sugar Plum**, F. See Class 11.
- (31) Miss M. D. Alexander, **Gippeswky Darby**, M. See Class 10.

- (32) Mrs. D. H. Harrington-Harvard, **Areley Blue Gallion**, M. See Class 10.
- 1 (51) Miss C. Page, **Woburn Sunshine**, M. See Class 12.
- (85) Mr. E. M. Hacking, **Redwalls Bath Oliver**, M. See Class 23.
- (88) Mr. G. B. Allt, **Danehurst Suzanne**, F. See Class 23.
- (89) Mr. G. B. Allt, **Danehurst Nigel**, M. See Class 23.
- (90) Mr. G. B. Allt, **Danehurst Norris**, M. See Class 23.
- (91) Mr. G. B. Allt, **Danehurst Nicholas**, M. See Class 23.
- R (92) Mr. G. B. Allt, **Danehurst Nicholette**, F. See Class 23.
- (93) Mr. G. B. Allt, **Danehurst Netta**, F. See Class 23.
- (34) Mr. G. B. Allt, **Danehurst Stuart**, M. See Class 10.
- 3 (35) Mr. G. B. Allt, **Danehurst Sydney**, M. See Class 10.
- (49) Mr. G. B. Allt, **Danehurst Selina**, F. See Class 11.
- 4 (137) Mr. G. B. Allt, **Danehurst Cecil**, M. See Class 33.
- 2 (138) Mr. G. B. Allt, **Danehurst Cynthia**, F. See Class 33.

**Class 150. A.V. S-H. CAT, M. or F. (inc. Siamese)**

Judge: Miss BECKETT

- R (206) Mrs. D. D. Crimmen, **Sealeigh Sare**, F. See Class 46.
- 1 (293) Miss E. Von Ullmann, **Ch. Roofspringer Melisande**, F. See Class 69.
- 2 235) Mrs. I. R. Carpenter, **Dun'oe Sonia**, F. See Class 53.
- 3 238) Master Roger Parker, **Pinewood Brumas**, M. See Class 55.

**Class 151. A.V. S-H. KITTEN, M. or F. (inc. Siamese)**

Judge: Miss WILSON

- (194) Miss E. L. Dukes, **Hollygrove Fiesta**, F. See Class 44.
- 1 (185) Mr. R. Warner, **Spotlight Picador**, M. See Class 43.
- (195) Mr. R. Warner, **Spotlight Piccolo**, F. See Class 44.
- (189) Mrs. L. France, **Chinki Ranya**, M. See Class 43.
- (199) Mr. J. F. Whiting, **Maiz-Mor Mahshar**, F. See Class 44.
- (310) Miss W. R. Harvey, **Wynperri Ladye June**, F. See Class 127.
- R (311) Miss W. R. Harvey, **Wynperri Fairy Faye**, F. See Class 127.
- 3 (191) Mrs. O. M. Lamb, **Pincop Simon**, M. See Class 43.
- 2 (227) Mrs. I. A. Earnshaw, **Heatherpine Wadi**, F. See Class 51.

**Class 152....A.V. L. or S-H. NEUTER**

Judge: Miss LANGSTON

- 2 (275) Miss M. Stringer, **Eireanne Silver Belle**. See Class 65.
- (276) Mrs. C. Burns, **Pr. Squire**. See Class 65.
- 1 (277) Mrs. P. E. Chapman, **Pr. Bridgeway Timothy**. See Class 65.
- 3 (291) Miss I. Wiseman, **Nigella Tiszian**. See Class 67.

THE SIAMESE CAT SOCIETY OF THE BRITISH  
EMPIRE — MEMBERS CLASSES

Class 153. A.V. SIAMESE ADULT, M. or F.

Judge: Miss BECKETT

- U (150) Mrs. J. B. Varcoe, **Mallington Magic**, F. See Class 40.  
S (157) Mrs. K. R. Williams, **Pottyola Pushti**, F. See Class 40.  
R (162) Mrs. W. Fabian, **Pharona Shahid**, F. See Class 40.  
I (149) Mrs. L. Parker, **Sabukia Sweet William**, M. See Class 39.

Class 154. A.V. SIAMESE KITTEN, M. or F.

Judge: Miss PRENTISS

- S (194) Miss E. L. Dukes, **Hollygrove Fiesta**, F. See Class 44.  
(199) Mr. J. F. Whiting, **Maiz-Mor Mahshah**, F. See Class 44.  
(180) Mrs. W. Fabian, **Pharona Wanda**, F. See Class 42.  
R (211) Miss W. R. Harvey, **Wynperri Blue Prince**, M. See Class 47.  
I (182) Mrs. I. Keene, **Killdown Mira**, F. See Class 42.  
(201) Mrs. I. Keene, **Killdown Serena**, F. See Class 44.  
U (191) Mrs. O. M. Lamb, **Pincop Simon**, M. See Class 43

Class 155. A.V. SIAMESE NEUTER

Judge: Mrs. GUNN

- R (284) Mrs. C. Coldham, **Amethyst of Yangtze**. See Class 67.  
I (287) Brig: F. N. C. Rossiter, **Pr. Mirza Taklif**. See Class 67.  
U (288) Brig: F. N. C. Rossiter, **Kinki Pu**. See Class 67.  
Vire (289) Miss H. Hill-Shaw, **Barnabas of Cademuir**. See Class 67.  
E (292) Mrs. W. Fabian, **Hielan Sprig**. See Class 67.

THE KENSINGTON KITTEN & NEUTER CAT  
CLUB CLASSES

Class 156. A.V. L-H. KITTEN, M. or F.

Judge: Miss LANGSTON

- (52) Mrs. D. A. Baker, **Chloe of Dunesk**, F. See Class 13.  
U (53) Mrs. V. J. Pullen, **Jewel of Dunesk**, F. See Class 13.  
(38) Mrs. E. M. Denton, **Trenton Sugar Plum**, F. See Class 11.

- 2(116) Mrs. E. H. Tomlinson, **Pekeholm Papoose**, F. See Class 28.  
 1 (9) Mrs. E. C. Warren, **Sarisbury Sheba**, F. See Class 3.  
 3 (32) Mrs. D. H. Harrington-Harvard, **Areley Blue Gallion**, M. See Class 10.  
 (136) Mrs. M. Burgess, **Redwalls Silvabelle**, F. See Class 33.  
 (43) Mrs. A. Price Hawkins, **Pymble Blue Poppet**, F. See Class 11.  
 Fr 3 (102) Mrs. F. H. Stephenson, **Ashdown Shadows**, F. See Class 25.  
 (85) Mrs. E. M. Hacking, **Redwalls Bath Oliver**, M. See Class 23.  
 (88) Mr. G. B. Allt, **Danehurst Suzanne**, F. See Class 23.  
 (89) Mr. G. B. Allt, **Danehurst Nigel**, M. See Class 23.  
 (90) Mr. G. B. Allt, **Danehurst Norris**, M. See Class 23.  
 (91) Mr. G. B. Allt, **Danehurst Nicholas**, M. See Class 23.  
 (92) Mr. G. B. Allt, **Danehurst Nicholette**, F. See Class 23.  
 (93) Mr. G. B. Allt, **Danehurst Netta**, F. See Class 23.  
 (34) Mr. G. B. Allt, **Danehurst Stuart**, M. See Class 10.  
 (35) Mr. G. B. Allt, **Danehurst Sydney**, M. See Class 10.  
 (49) Mr. G. B. Allt, **Danehurst Selina**, F. See Class 11.  
 (137) Mr. G. B. Allt, **Danehurst Cecil**, M. See Class 33.  
 (138) Mr. G. B. Allt, **Danehurst Cynthia**, F. See Class 33.

**Class 157. A.V. S-H. KITTEN, M. or F.**

Judge: Miss WILSON

- 3(193) Mrs. D. Highton, **Ryecroft Tudor Rose**, F. See Class 44.  
 1(189) Mrs. L. France, **Chinki Ranya**, M. See Class 43.  
 (166) Mr. J. F. Whiting, **Maiz-Mor Mandarin**, M. See Class 41.  
 (177) Mr. J. F. Whiting, **Maiz-Mor Morai**, F. See Class 42.  
 (200) Mrs. A. S. McGregor, **Inwood Shangri-La**, F. See Class 44.  
 (180) Mrs. W. Fabian, **Pharona Wanda**, F. See Class 42.  
 (171) Mrs. V. A. Baker **Augustus**, M. See Class 41.  
 4(191) Mrs. O. M. Lamb, **Pincop Simon**, M. See Class 43.  
 R(227) Mrs. I. A. Earnshaw, **Heatherpine Wadi**, F. See Class 51.  
 (229) Mrs. C. J. Roberts, **Petrozanne Salome**, F. See Class 51.  
 (307) Mrs. C. Bentley, **Mockbridge Panda**, M. See Class 105.

**Class 158. A.V. NEUTER**

Judge: Miss YORKE

- (267) Miss H. Crosher, **Pyleigh Peter**. See Class 65.  
 3(275) Miss M. Stringer, **Eireanne Silver Belle**. See Class 65.  
 (276) Mrs. C. Burns, **Pr. Squire**. See Class 65.  
 2(277) Mrs. P. E. Chapman, **Pr. Bridgeway Timothy**. See Class 65.

- (279) Mrs. B. Walters, **Simon Briggens**. See Class 66.  
 (281) Mrs. B. Hoare, **Kimara**. See Class 67.  
 (282) Mrs. K. M. Tipping, **Dekki Tai**. See Class 67.  
 (284) Mrs. C. Coldham, **Amethyst of Yangtze**. See Class 67.  
 (286) Mrs. O. M. Gwynn, **Typic Tarah**. See Class 67.  
 (287) Brig. F. N. C. Rossiter, **Pr. Mirza Taklif**. See Class 67.  
 (288) Brig. F. N. C. Rossiter, **Kinki Pu**. See Class 67.  
 (291) Miss I. Wiseman, **Nigella Tiszian**. See Class 67.  
 (290) Mrs. E. Grant Allen, **Kaybee Pekoe Blue**. See Class 67.  
 (292) Mrs. W. Fabian, **Hielan Sprig**. See Class 67.

### THE RED, CREAM, TORTOISESHELL, BLUE CREAM & BROWN TABBY SOCIETY CLASSES

Class 159. A.V. L. or S-H. CAT, M. or F.

Judge: Mrs. NEWTON

- (69) Miss F. M. Gabb, **Olga of Sunfield**, F. See Class 22.  
 (104) Miss G. Hildyard, **Anchor Patchwork**, F. See Class 26.  
 (105) Mrs. E. H. Tomlinson, **Ch. Pekeholm Patches**, F. See Class 26.  
 (106) Mrs. E. H. Tomlinson, **Ch. Pekeholm Pomona**, F. See Class 26.  
 (107) Mrs. E. H. Tomlinson, **Pekeholm Petula**, F. See Class 26.  
 (66) Mrs. M. L. Sheppard, **Ch. Widdington Whiskers**, M. See Class 21.  
 (96) Mrs. M. L. Sheppard, **Chadhurst Lavinia**, F. See Class 24.  
 (72) Mrs. M. L. Sheppard, **Wonderland Honeybunch**, F. See Class 22.  
 (62) Miss J. F. Cathcart, **Treylstan Girasol**, F. See Class 19.  
 (109) Mrs. N. Rosell, **Bruton Pease Blossom**, F. See Class 26.  
 (73) Mrs. H. M. Todd, **Aviary Cream Belle**, F. See Class 22.  
 (58) Miss L. Fraser, **Ch. Hendon Lysander**, M. See Class 16.  
 (110) Miss L. Fraser, **Ch. Dinkie Dell**, F. See Class 27.  
 (113) Mrs. P. E. Chapman, **Hendon Snow Maiden**, F. See Class 27.  
 (98) Mrs. O. Ruffell, **Wonderland Mayflower**, F. See Class 24.  
 (67) Miss L. Phillips, **Valleyend Cream Cracker**, M. See Class 21.  
 (75) Miss L. Phillips, **Valleyend Myrtle**, F. See Class 22.  
 (247) Miss G. Hardman, **Charles**, M. See Class 58.

**Class 160. A.V. L. or S-H. KITTEN, M. or F.**

Judge. Miss LANGSTON

- z (99) Mrs. P. Udall, **Hathaway Heather Bell, F.** See Class 25.  
(102) Mrs. F. H. Stephenson, **Ashdown Shadows, F.** See Class 25.  
/ (61) Miss L. Fraser, **Hendon Orsino, M.** See Class 18.  
(103) Miss L. L. Elliott, **Hathaway Hawthorn, F.** See Class 25.  
(85) Mrs. E. M. Hacking, **Redwalls Bath Oliver, M.** See Class 23.  
(88) Mr. G. B. Allt, **Danehurst Suzanne, F.** See Class 23.  
(89) Mr. G. B. Allt, **Danehurst Nigel, M.** See Class 23.  
(90) Mr. G. B. Allt, **Danehurst Norris, M.** See Class 23.  
(91) Mr. G. B. Allt, **Danehurst Nicholas, M.** See Class 23.  
(92) Mr. G. B. Allt, **Danehurst Nicholette, F.** See Class 23.  
(93) Mr. G. B. Allt, **Danehurst Netta, F.** See Class 23.  
(34) Mr. G. B. Allt, **Danehurst Stuart, M.** See Class 10.  
R (35) Mr. G. B. Allt, **Danehurst Sydney, M.** See Class 10.  
(49) Mr. G. B. Allt, **Danehurst Selina, F.** See Class 11.  
(137) Mr. G. B. Allt, **Danehurst Cecil, M.** See Class 33.  
(138) Mr. G. B. Allt, **Danehurst Cynthia, F.** See Class 33.  
Fy (116) Mrs. E. H. Tomlinson, **Pekeholm Papoose, F.** See Class 28.

**MIDLAND CAT CLUB CLASSES**

**Class 161. A.V. L-H. CAT or KITTEN, M. or F.**

Judge: Mrs. COOK-RADMORE

*split M & F*

- (52) Mrs. D. A. Baker, **Chloe of Dunesk, F.** See Class 13.  
3 (53) Mrs. V. J. Pullen, **Jewel of Dunesk, F.** See Class 13.  
(3) Mrs. E. Slater, **Chadhurst Stella, F.** See Class 2.  
(105) Mrs. E. H. Tomlinson, **Ch. Pekeholm Patches, F.** See Class 26.  
(106) Mrs. E. H. Tomlinson, **Ch. Pekeholm Pomona, F.** See Class 26.  
(116) Mrs. E. H. Tomlinson, **Pekeholm Papoose, F.** See Class 28.  
(41) Miss M. D. Alexander, **Gippeswyk Joan, F.** See Class 11.  
(32) Mrs. D. H. Harrington-Harvard, **Areley Blue Gallion, M.** See Class 10.  
/ (18) Mrs. S. S. Culley, **Thiepval Wanderer, M.** See Class 8.  
(123) Mrs. Broxton and Miss Robinson, **Merely Meggoty, F.** See Class 30.  
2 (27) Mrs. M. E. Crickmore, **Ch. Thiepval Enchantress, F.** See Class 9.  
/ (125) Mrs. M. E. Crickmore, **Ch. Thiepval Snow Cloud, F.** See Class 30.  
(22) Mrs. W. A. Sharp, **Dusty of Dunesk, M.** See Class 8.  
R (29) Master Roger Parker, **Trenton Teresa, F.** See Class 9.

- 119) Mr. G. B. Allt, **Redwalls Jack Frost**, M. See Class 29.  
 (88) Mr. G. B. Allt, **Danehurst Suzanne**, F. See Class 23.  
 (89) Mr. G. B. Allt, **Danehurst Nigel**, M. See Class 23.  
 2 90) Mr. G. B. Allt, **Danehurst Norris**, M. See Class 23.  
 (91) Mr. G. B. Allt, **Danehurst Nicholas**, M. See Class 23.  
 (92) Mr. G. B. Allt, **Danehurst Nicholette**, F. See Class 23.  
 (93) Mr. G. B. Allt, **Danehurst Netta**, F. See Class 23.  
 (34) Mr. G. B. Allt, **Danehurst Stuart**, M. See Class 10.  
 2 35) Mr. G. B. Allt, **Danehurst Sydney**, M. See Class 10.  
 (49) Mr. G. B. Allt, **Danehurst Selina**, F. See Class 11.  
 (137) Mr. G. B. Allt, **Danehurst Cecil**, M. See Class 33.  
 (138) Mr. G. B. Allt, **Danehurst Cynthia**, F. See Class 33.

**Class 162. A.V. S-H. CAT or KITTEN**

Judge: Mr. NORRIS

- 1 (145) Mrs. C. Ross, **Beechdene Topaz**, M. See Class 39.  
 R (222) Mrs. C. Ross, **Kreeoro Amra**, F. See Class 50.  
 (159) Mrs. B. Atwell, **Causeway Claire**, F.. See Class 40.  
 3 191) Mrs. O. M. Lamb, **Pincop Simon**, M. See Class 43.  
 (223) Mrs. E. Menezes, **Taishun Jasmin**, F. See Class 50.  
 (247) Miss G. Hardman, **Charles**, M. See Class 58.  
 2 238) Master Roger Parker, **Pinewood Brumas**, M. See Class 55.

**THE BLUE-POINTED SIAMESE CAT CLUB ---  
MEMBERS CLASSES**

**Class 163. SIAMESE B-P ADULT, M. or F.**

Judge: Miss FITZWILLIAM

- 3 (202) Mrs. G. Hindley, **Blue Seagull**, M. See Class 45.  
 R (204) Mrs. and Miss Daw, **Raard Blue Russell**, F. See Class 46.  
 2 (206) Mrs. D. D. Crimmen, **Sealeigh Sare**, F. See Class 46.  
 (203) Comdr. N. S. Luard, **Biltham Sinbad**, M. See Class 45.  
 (207) Comdr. N. S. Luard, **Misslefore Summer**, F. See Class 46.  
 (208) Mrs. K. MacPherson, **Misslefore Ya Sunlight**, F. See Class 46.  
 1 (210) Mrs. M. E. Hodge, **Yeldham Rose**, F.. See Class 46.

**Class 164. SIAMESE, B.P. KITTEN, M. or F.**

Judge: Miss PRENTIS

- 1 (302) Mrs. K. MacPherson, **Banchor Blue Daylight**, F. See Class 99.  
 at (303) Mrs. K. MacPherson, **Banchor Blue Daniel**, M. See Class 99.

# **CAT LOVERS ! !**

**CAN WE HELP YOU?**

**WE WILL IF WE CAN**

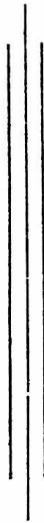

**WILL YOU HELP US?**

**YOU CAN IF YOU WILL**

If you have a problem and you think we can help, or if you are interested in our activities, write to:—

The Secretary,  
THE CATS' PROTECTION LEAGUE,  
PRESTBURY LODGE,  
29, CHURCH STREET,  
SLOUGH, BUCKS.

---

# HORSEFLESH *for human consumption*

CAN BE DELIVERED UP TO 25 MILES RADIUS OF BRIXTON.  
OVER THIS MILEAGE MEAT CAN BE SENT  
HOME BY POST OR RAIL.

NO ORDER TOO LARGE  
OR SMALL FOR US TO  
EXECUTE.

PRICES FROM 1/2 per lb.  
WHOLESALE AND  
RETAIL SUPPLIED

For details write or phone:—

**W. T. THURKLE**

207 COLDHARBOUR LANE, BRIXTON, LONDON, S.W.9.

'Phone: BRlxtou 3574

---

## The Siamese Cat Club

FOUNDED 1901

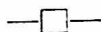

President—Mr. COMPTON MACKENZIE



**Hon. Treasurer:**

B. A. STIRLING-WEBB, Esq.,  
Asgill House,  
Old Palace Lane,  
Richmond,  
Surrey,  
Tel. Richmond 1561

**Hon. Secretary:**

Mrs. KENT  
Tye Cottage,  
Frog Grove Lane,  
Wood Street,  
Guildford, Surrey,  
Tel. Normandy 2128

Annual Subscription 5/-  
Life Membership £5 5 0

Entrance Fee £1 1 0  
News-Sheet 5/- per annum

# *Luncheon Menu*

HOME MADE RICH CREAM OF TOMATO SOUP 6d.

::

FRIED FILLET OF PLAICE  
TARTARE SAUCE WITH  
FRENCH FRIED POTATOES 3/3d.

::

ROAST LAMB MINT SAUCE  
MINTED PEAS OVEN ROAST POTATOES 3/6d.

::

COLD WILTSHIRE HAM & SALAD  
SERVED WITH CHIP POTATOES 3/6d.

::

DUTCH APPLE TART & CUSTARD 1/-.  
FRESH FRUIT SALAD & VANILLA ICE CREAM 1/6d.

::

ASSORTED CHEESE & BISCUITS 1/-.

::

COFFEE 6d.

::

CHILLED WHITE WINE  
2/6d. per glass

CHOICE RED WINES  
2/6d. per glass

HALL & ROBERTS (CATERERS) LIMITED

**BENCHES Ltd.**

---

---

THE  
COMPLETE  
PENNING  
SERVICE

---

---

**Caxton Road, London, N.22**

**Ent. 1960**

## SPECIAL PRIZES

### THE CROYDON CAT CLUB

(Hon. Sec. Mrs. E. Towe, 239 Hillcross Avenue, Morden, Surrey)

offers to its members:

**N.B.**—No Cups or Trophies to go below 1st Prize Winners. Spoon to commemorate win on all Club Specials.

1251. **The President's Challenge Cup** presented by the late Lady Edridge for Best L-H Cat in the Show.
612. **The President's Cup, 1934**, presented by Miss Marian Hill Shaw for Best L.H. Kitten in Show. 4 wins.
- NA 1253. **The Lacy Hulbert Cup** for Best Blue Long-hair Litter.
1254. **The Lucius Duval's Cup** for Best Chinchilla Cat.
1255. **The Adam's Challenge Cup** for most points in Blue or Chinchilla Kitten (6 to 9 months) bred by Exhibitor.
486. **The Novice Exhibitors' Cup** presented by the Misses Perkins for Best Exhibit shown by a novice in Novice Exhibitors' class.
187. **The Hill Shaw Challenge Cup, 1920**, for Best Blue Long-hair Cat bred by a member of the C.C.C.
8. **The Woodroffe Challenge Cup** presented by Major E. S. Woodiwiss to be awarded to the member scoring highest number of points, to count, 1st 3; 2nd 2; 3rd 1. To be won three times by the same competitor before becoming his or her property. C.C.C. members only.
- NA 9. **The Colstonfields Challenge Cup, Wynhall**, presented by Miss G. Evans for Best Smoke Long-hair Kitten bred by Exhibitor.
- 246 10. **The Brooke Challenge Cup** presented by Mrs. L M Brooke in memory of her late husband, Mr. H. C. Brooke. For Best Short-hair Cat in Show.
11. **The Putchina Cup** presented by Miss Sybil Robinson for Best Blue Long-hair Kitten bred by Exhibitor who is the winner of most First Prizes in Blue Long-hair classes at Croydon Show. Five wins by same owner.
- NA 12. **The Tatty Bogle Cup** presented by Mrs. Hurd Wood (Marion Crane) for most typical Siamese Kitten bred by a member of the C.C.C.
- 163B 13. **The Creina Rose Bowl** presented by Miss Busted for the most typical Siamese Adult Female Cat. S.C.C. and C.C.C. members.
- 163B 14. **The Oliver Cup** presented by Cornicillor Oliver for the Best Cat owned and bred by a member of the C.C.C.
- NA 15. **The Shepherd Challenge Cup** presented by Mrs. H. V. Shepherd for Best Long-hair Cat owned and bred by a Novice Exhibitor.

- 227 16. **The Maturin Trophy** presented by Mrs. Allen Maturin for Best Short-hair Kitten in Show (except Siamese). 5 wins.
- 7 17. **The Downside Cup** presented by Mrs. Kidd for a Black Long-hair Female Cat of good type possessing amber eyes and typical snub nose. Must be one of first three in Open Class and bred by Exhibitor. To be won four times by two different cats C.C.C. members only.
- 145 18. **Nikko Cup** presented by Miss F. A. Dixon for the Best Siamese Male Adule. 4 wins. S.C.C. and C.C.C. members only.
- 271 19. **The Kastany Cup** presented by Mrs. Waber for the Best Long-hair Neuter, any colour. To be won four times by two different cats.
- 230 20. **The H.H. Burls Remembrance Cup** presented by Mrs. Burls for the Best British Short-hair Cat or Kitten bred by Exhibitor. 6 wins.
- 66 21. **The Bonnie Bruin of Nork Rose Bowl** presented by himself through the Misses Grundy for the Best Long-hair Cream Cat or Kitten bred by Exhibitor. 5 wins.
- 225 22. **The Carew Cox Cup** for Best Abyssinian Cat or Kitten. 3 wins.
- 246 23. **The Stubby Trophy** presented by Mrs. Selwyn Oxley for Best British Male Short-hair. 5 wins.
- NA 24. **The Grey Boy Cup** presented by Mrs. Ronald Bailey for the Best Long-hair Silver Tabby Adult, not necessary bred by Exhibitor. To be won outright if won 3 years in succession by three different cats, or five times altogether by one or more cats. 1st Prize winners, C.C.C. members only.
- 235 25. **The Darlington Manley Cup** for Best Russian Blue Cat. 5 wins.
- NA 26. **The Stumpy (Dumps) Trophy** presented by Mrs. Selwyn Oxley for Best Manx Neuter.
- 292 27. **The Judy Trophy** presented by Mrs. Selwyn Oxley for Best Female Siamese Neuter.
- NA 28. **The John and Sergt. Niggs Cup** presented by Mrs. Selwyn Oxley for Best Black Short-hair Neuter.
- NA 29. **The Witsie Cup** for Best Short-hair Tortoiseshell Kitten.
- 85 30. **Adrian of Gwerneryn Cup** for Best Male Long-hair Cream Kitten. Presented by Miss M. Hunter.
- 125 31. **The Rosemary Trophy** presented by Miss Adams for Best Chinchilla Female Cat. To be won three times by 3 different cats. Won outright by Miss Langston and re-presented to the Club in memory of the late Miss Adams.
- 194 32. **The Champion Simzette Cup** presented by Miss F. A. Dixon for most typical Seal-point Female Siamese Kitten. 3 wins.
- 95 33. **The Gwerneryn Cup** for Best Cream Long-hair Female Kitten.

34. **The Camperdown (7879) Memorial Cup** presented by Miss Edith M. Harmer for Best Long-hair Blue Male..5 wins 1st Prize winner only.
35. **The Campermudge Cup** presented by Miss Edith M. Harmer for Best British Blue Short-hair Kitten bred by Exhibitor.
36. **The Helen MacAllan Remembrance Trophy** presented by Miss Manley for Best Long-hair Blue-cream Female. 3 wins
37. **The Broughton Cup** presented by Mr. and Mrs. R. E. Hughes for the Best Black S-H Cat, M. or F. Four wins by two different cats. Copper or orange eyes essential.
38. **The "Misty Dawn" Decanter** presented by Miss M. Wrightson for most typical British Blue S-H. Cat, M. or F.. with best coloured eyes. 3 wins.
39. **The Danske Racekatte Club** of Denmark offers **Golden Medal** for Best Cat or Kitten, S-H, shown by a Novice Exhibitor in Novice Exhibitor's Class.
40. **The Selwyn Oxley Trophy** in memory of Soko for Best S-P M. Neuter.

### THE NATIONAL CAT CLUB

(Hon. Sec., Mrs. M. Brunton, Marlpost Farm, Southwater, Horsham) offers to its fully paid up members:

- 18/41. **Silver Spoon** for Best Long-hair Male Adult in N.C.C.
- 27/42. **Silver Spoon** for Best Long-hair Female Adult in N.C.C.
- 149/43. **Silver Spoon** for Best Siamese Cat or Kitten in N.C.C.
- 9/44. 10/- for Best Long-hair Kitten in N.C.C. Class.
- 7/45. 10/- for Best Short-hair Cat or Kitten other than Siamese in N.C.C. Class..

### KENTISH CAT SOCIETY

Hon. Sec., Mr. V. Larking, 321 Queens Rd., Maidstone. offers to its fully paid up Members.

- 52/46. 5/- Special for 1st Prize Winner in Class 146.
- 141/47. 5/- Special for 1st Prize Winner in Class 147.

### THE BLACK AND WHITE CLUB

(Hon. Sec. Mrs. A. H. Cattermole, 96 Dalberg Road, Brixton S.W.2) offers to its fully paid up members:

Challenge Trophies can only be won by First Prize winners, and in no case are Specials for Best Cat or Kitten to go below Third Prize winners.

48. **The Raymead Blue Eyes Cup** for Best Blue-eyed White L-H Female Adult. To be won 5 times.

49. **The Ch. Casino Luck Cup** for Best Blue-eyed White L-H Male Adult. To be won 4 times by two or more different cats.
50. **A Miniature Silver Cup** for Best Black L-H. Male Adult.
51. **Chadhurst Cup** for Best Black L-H Female Adult To be won 4 times.
52. **The Ch. Wotan Challenge Trophy** for Best White L-H Copper-eyed Adult. To be won 4 times by two or more different cats.
53. **The White Abbeys Trophy** for Best White Blue-eyed S-H Adult. To be won 4 times by two or more different cats.
54. **The Raymead Kitten Cup** for Best White Blue-eyed L-H Female Kitten. To be won 3 times. Breeders only.
55. **Llantarnam Trophy** for Best Black L-H Male Kitten To be won 4 times. Breeders only.
56. **The Club's Badge with Ribbon Bow** for Best Black S-H Adult.
57. **The Club's Badge with Ribbon Bow** for Best Black or White Neuter—Long or Short Hair.
58. Mrs. Cattermole offers 2 large **Silver Gilt Spoons** in presentation Cases, for Blue-eyed White L-H Adult. 6 wins by 2 different cats.
59. Miss Roda offers **Silver Serviette Ring** for Best L-H Adult.
60. Mrs Cook Radmore offers the **Albany Star Miniature Cup** for Best Blue-eyed White L-H Male Kitten. 3 wins by 2 different Kittens. These are Season Specials for 1st Prize winners only.
61. Miss Grace de Udy offers a **Book** as Specials for:—  
 Best Black L-H. Adult, Best White L-H Adult,  
 Best Black S-H Adult, Best White S-H Adult.  
 To be won outright at this Show.

### NOTTS AND DERBY CAT CLUB

(Hon. Sec. Mrs. M. E. Bastow, 114 Radcliffe Road, West Bridgford. Notts) offers to its fully paid up members.

62. **The Sherwood Cup** for Best A.V. L-H Cat (except Blue) bred by Exhibitor.
63. **The Coryton Trophy** for Best British S-H Exhibit.

### THE SOUTHERN COUNTIES CAT CLUB

(Hon. Sec. Mrs. K. R. Williams, 92 Chiltern Road, Sutton Surrey) offers to its fully paid up members.

64. Special for 2nd Prize winner in Class 137.
- 64a. Special for 2nd Prize winner in Class 138.

- 246 64b. Special for 2nd Prize winner in Class 139.  
 247 64c. Special for 2nd Prize winner in Class 140.  
 248 64d. Special for 2nd Prize winner in Class 141.

### THE KENSINGTON KITTEN & NEUTER CAT CLUB

(Hon. Sec. Mr. F. B. Williams, 92 Chiltern Road, Sutton, Surrey)  
offers to its fully paid up members

- 5-3 65. Special for "Runner up" Best L-H Kitten.  
 237 66. Special for "Runner up" Best S-H Kitten.  
 245 67. **The Silver Penny Cup** for Best S-H Neuter in Show.  
 248 68. **The S-H Kitten Cup** for Best S-H Kitten Neuter.

### THE SIAMESE CAT CLUB

(Hon. Sec. Mrs. E. Kent, Tye Cottage, Frog Grove Lane,  
Guildford) offers to its fully paid up members.

- 145 69. **The Burke Trophy** for Best Wedge Shaped Head. S.P.  
 M. or F. 3 wins. Spoon to commemorate win.  
 163 70. **The South Lawn Sasha Cup** for Best Female Adult S.P.  
 Spoon to commemorate win. 3 wins with 3 different cats.  
 71. **The Percival Cup** for the Exhibitor whose Adults in the  
 Open Classes score the highest number of points during the show  
 season.  
 72. **The Shakespeare Cup** for Exhibitors whose Kittens in  
 the Open Classes score the highest number of points during the  
 show season.

### THE SOUTHSEA CAT CLUB

(Hon. Sec. Mrs. G. Butler, 154-158 Highland Road, East,  
Southsea) offers to its fully paid up members.

- NA 73. **The Late Mrs. Allen Maturin Cup** for Best Adult Abyssinian Male. 3 wins by 2 different cats.  
 74. **Miss Tristrams Topsey Queen Cup** for Best Neuter. 5  
 wins.  
 75. **Surk. Lt. Parkers Cup** for Best Kitten in Show. 3 wins.

### THE ABYSSINIAN CAT CLUB

(Hon. Sec. H. Basnett Esq., 17 Borough Road, Gillingham, Kent)  
offers to its fully paid up members

- 227 76. **The Charmain Memorial Trophy**, presented by Miss  
 Wrightson for the Best Kitten bred by Exhibitor.  
 77. **The Charmian Ras Imru Memorial Trophy**, presented by  
 Miss M. Wrightson for the most typical Male with daintiness of  
 build no Bar or White.

NA 78. **The Adams Memorial Trophy**, presented by Miss N. Richardson, for Best Abyssinian Male or Female. No Bars or White.

The Club Trophies cannot be won outright. A Token Prize will be awarded at the end of the 1951-2 Show Season to the Exhibitor recording the highest number of wins.

### THE SIAMESE CAT SOCIETY OF THE BRITISH EMPIRE

(Hon. Sec. Miss Beckett, "Esher" Uffington Road, London, N.W.10) offers to its fully paid up members

298 79. **The Red Tag Cup** for Best Siamese Brood Queen. 5 wins.

202 80. **The Fleet Trophy**, for Best B.P. Adult Male bred by Exhibitor. 5 wins

418 81. **The Simour Bowl** for Cat or Kitten winning most points in Open Classes at Championship Shows under ONE ownership. 5 wins.

### THE HERTS AND MIDDLESEX CAT CLUB

(Hon. Sec. Mrs. V. Parker, 31 Hempstead Road, Kings Langley) offers to its fully paid up members.

2 82. **The Netheredge Cup** for Best L-H Stud Cat. 5 wins.

134 83. **The Hollygrove Kitten Cup** for the Best Siamese Kitten. 5 wins.

The Blue Persian Cat Society offers to fully paid-up members, through the Hon. Secretary, Miss J. M. Fisher, Eveley, Stanford, Borden, Hants:—

Cups for 1st Prize-winners only except B.P.C.S. Challenge Vase and the Merrymaid Challenge Cup. Where the "Best" is not owned by a member, the Cup lapses.

18 84. **The Henley Challenge Cup** for Best Blue Male. Badge to commemorate win.

24 85. The Ch. Dewdrop of Dunesk, **Challenge Cup**, for Best Blue Female Cat. BADGE to commemorate win.

14 86. **The B.P.C.S. Challenge Vase** for best Eyes, Blue Male Adult. Badge to commemorate win.

NA 87. **The Blue Cap of Thorpe Trophy** for best Blue Team. Badge to commemorate win.

258 88. Either **The Bedale Challenge Cup** for Best Blue Neuter (must be bred by Exhibitor) or **B.P.C.S. Cup** for best Blue Neuter (not bred by Exhibitor). Badge to commemorate win.

5 89. The Merry Maid of **Thorpe Challenge Cup** for soundest Blue Kitten. Good type of coat essential. Must be in first 3. Badge to commemorate win.

4 90. The **Epworth Sweet Memory Cup** for best Eyes, Blue Kitten. Badge to commemorate win.

91. The **Dunsk Trophy** for best pair of Blue Kittens. Badge to commemorate win.

77 The Society offers Extra 3rd Prize in all Blue classes of 10 or more entries, if awarded on the day of Show.

### OPEN SPECIALS

92. **Mounted Silver Medallion** presented by Mr. A. Towe for winner of Class 68.

93. **Mounted Silver Medallion** presented by Mr. A. Towe for winner of Classes 69.

94. **Mounted Silver Medallion** presented by Miss Langston.

95. **Mounted Silver Medallion** presented by Miss Yorke.

96. **Mounted Silver Medallion** presented by Mrs. Williams.

97. **Mounted Silver Medallion** presented by Mrs. Vize.

98. **Mounted Silver Medallion** presented by Mrs. Burns.

99. **Mounted Silver Medallion** presented by Mrs. Hughes.

100. **Mounted Silver Medallion** presented by Mrs. Gunn.

101. **Mounted Silver Medallion** presented by Mrs. Price  
Hawkins.

102. **Mounted Silver Medallion** presented by Rev. Rees.

103. **Mounted Silver Medallion** presented by Mr. Allt.

Specials 94 to 103 for winners of Croydon Cat Club Classes.

104. **Miniature Silver Cup** presented by Miss Winifred Oulds for the Best Brown Tabby Cat, Kitten or Neuter exhibited by a Novice Exhibitor of the Breed.

105. Miss J. M. Fisher offers 10/- for Best Eyes, Blue Female Cat.

### THE CHINCHILLA SILVER AND SMOKE SOCIETY

(Hon. Sec. Miss E. Langston, 8 Cranford Rise, Maidenhead)  
offers to its fully paid up members

118 106. The **Ch. Thistledown Carus Cup** for Best Male Chinchilla Cat. To be won 4 times by 2 or more different cats.

125 107. The **Ch. Vera of Allington Trophy** for Best Chinchilla Female Cat. To be won 4 times by 2 or more different cats.

134 108. The **Ch. Kala Moonflower Cup** for Best Smoke Cat. To be won 3 times by 3 different cats.

132 109. The **C.S.S.S. Female Kitten Cup** for Best Female Kitten in C.S.S.S. Classes. To be won 3 times by 3 different Kittens.

152

110. **The Ch. Langherne Knight Cup** for Best Chinchilla Kitten bred by Exhibitor. To be won 3 times by 3 different Kittens.

NA 111. **Silver Spoon** for Best Silver Tabby Exhibit.

N.B.—C.S.S.S. Trophies can only be awarded to Exhibits who 1st in their respective Open Classes.

### THE RED, CREAM, TORTOISESHELL, BLUE CREAM AND BROWN TABBY SOCIETY

(Hon. Sec. Mrs. J. M. Newton, Moulsoford Grange, Nr. Wallingford) offers to its fully paid up members.

56 112. **Ch. Galdorn Cup**, for Ch. Red Tabby Male. 4 wins.

NA 113. **Runny Mede Jubilee Cup** for Best Cream pair in brave Class. Not below 3rd prize. 4 wins.

60 114. **Club Trophy** for Best Blue Cream Exhibit Cat or Kitten. 4 wins.

NA 115. **Kauri Cup** for Best Red or Cream Neuter. Not below 2nd prize. 5 wins.

116 116. **Spoon** for Best Tortoiseshell L.H. Kitten.

NA 117. **Spoon** for Best Tortoiseshell and White S-H Kitten.

62 118. **Trelystan Trophy** for Best Brown Tabby L.H. Adult Bred by Exhibitor.

116 119. **Spoon** for Best S.H. Kitten of the above varieties.

107 120. 5/- for Best Tortoiseshell L.H. Adult.

### MIDLAND COUNTIES CAT CLUB

(Hon. Sec. Mrs. O. M. Lamb, "Twylands" Grange Hill, Halesowen) offers to its fully paid up members

125 121. **Special** for winner of Class 161.

145 122. **Special** for winner of Class 162.

### THE BLUE POINTED SIAMESE CAT CLUB

(Hon. Sec., Mr. W. Lamb, "Twylands," Grange Hill, Halesowen, Nr. Birmingham) offers to its fully paid up members.

206 123. **The Pull Together Trophy** for palest body colour with good type in Adult Male or Female.

124. **Points Cup.**

## LATE SPECIALS

- ~~118~~ 125. Mrs. E. M. Sheppard offers 10/- Special for Reserve in Class 23.  
~~118~~ 126. Mrs. E. H. Tomlinson offers Special for Reserve in Class 9.  
~~116~~ 127. G. B. Allt Esq., offers **Miniature Cup** for Best Cream Female Kitten.  
~~111~~ 128. Mrs. S. S. Culley offers 5/- Special for Reserve in Class 87.  
~~37~~ 129. Mrs. S. S. Culley offers 5/- Special for Reserve in Class 107.  
~~66~~ 130. Miss G. Hildyard offers 10/- Special for Best Eye Colour in Cream, Male or Female Adult.  
~~20~~ 131. Mr. L. O. Jones offers Special for Best L.H. Blue Male Junior Cat. Bred by Exhibitor.  
~~288~~ 132. Mrs. J. Cattermole offers "**Mingswyk Spoon**" for the Best S.P. Male Neuter.  
~~111~~ 133. Miss Bracey offers 5/- Special for Best S-H Silver Tabby, M. or F.  
~~111~~ 134. Miss Bracy offers 5/- Special for Reserve in Class 29.  
~~63~~ 135. Miss W. Oulds offers **Miniature Silver Cup** for the Best Brown Tabby Cat, Kitten or Neuter, shown by a Novice Exhibitor of the Breed.  
~~NA~~ 136. Miss W. Oulds offers **Book Special** for Best Pedigree Brown Tabby—Neuter.  
~~105~~ 137. Miss Hansen-Pullen offers 10/- Special for Best Wedge Shaped Head, S.P. Siamese Male Adult.  
~~165~~ 138. Miss Hansen-Pullen offers 10/- Special for Best Wedge Shaped Head, S.P. Siamese Female Adult.  
~~145~~ 138a. Madame Postuma offers Special for Best Siamese Adult M. or F.  
~~No.~~ 46. Prize winner in Class 146.  
~~No.~~ 47. Prize winner in Class 147.

## THE SHORT-HAIR CAT SOCIETY OF GREAT BRITAIN

(Hon. Sec. Mrs. E. R. Towe, 239 Hillcross Avenue, Morden, Surrey) offers to its fully paid-up members.

- ~~111~~ 139. **The Woodiwiss Challenge Cup** for Best Short-Hair Cat (not Siamese).

111

140. **The Society's Breeders Bowl** for Best Line Bred British Cat. Pure Pedigree of 2 Generations. 1st Prize winner only 4 wins by 4 different cats.

111

141. **The Slingsby Rose Bowl** for Best Black S-H Female Cat. Orange Eyes essential. 3 wins by 3 different cats.

145

142. **The Society's Siamese Cup** for Best Siamese Adult, Male or Female. 5 wins.

248

143. **The Society's Silver Tabby Cup** for Best Silver Tabby Cat, Male or Female. 4 wins.

246

144. **The H.A. Bruls Myositis Cup** for Best S-H Cat or Kitten. 4 wins.

230

145. **The Florence Amor Bowl** for Best British Blue Cat. 5 wins.

230

146. **The Marden Cup** for Best S-H Blue Cat or Kitten. (Copper Eyes). 3 wins.

130

147. **The Witsie Cup** for Best Tortoiseshell Cat bred by Exhibitor. 3 wins.

111

148. **The Neuter Points Cup** for Best S-H Neuter. 3 for 1st 2 for 2nd, 1 for 3rd.

250

149. **The Ch. Weybourne Henry Challenge Cup** for Best Manx Cat.

250

150. **The Ch. Boyguim Breeders Challenge Cup** for Best cats. Manx Cat, Male or Female, (any colour) 3 wins by 3 different cats.

**CLASSES CANCELLED: NO ENTRIES.**

4, 5, 7, 14, 34, 35, 37, 49, 57, 63, 145.

|             |           |          |          |
|-------------|-----------|----------|----------|
| Exhibitors. | Exhibits. | Entries. | Litters. |
| 160.        | 313.      | 1346.    | 10.      |

**CLASSES SLIT — MALE/FEMALE**

Classes 23, 86, 87, 91, 97, 131, 138, 161.

**EXTRA 3rd PRIZES**

Classes 77, 94, 98, 113, 117, 121, 125, 156, 159, 160.

Members welcomed at  
**THE MIDLAND COUNTIES CAT CLUB**  
(ALL BREEDS)

The Club for animal lovers

ENTRY FEE 2/6

ANNUAL SUBSCRIPTION 5/-.  

---

Hon. Secretary: Mrs. O. M. Lamb, "Twylands," Grange Hill,  
Halesowen, Nr. Birmingham. Telephone: Halesowen 1226.  
Hon. Treasurer: Miss H. M. Bidmead, "Trafford," Manor Lane, Halesowen,  
Nr. Birmingham. Telephone: Halesowen 1282.  

---

**NOTTS & DERBY CAT CLUB**  
ALL BREEDS.

CLASSES GUARANTEED AT ALL SHOWS.

CHAMPIONSHIP SHOW: FRIDAY JANUARY 11th 1952.  
ROYAL DRILL HALL, BECKET STREET, DERBY.

Subscriptions 5/- year.

Life membership £3.3.0 Single. £5.5.0 Double.

2/6 Entrance Fee.

Hon. Treasurer:  
T. S. V. HEROD Esq.,  
"Cleveland's"  
Muckley Corner,  
Lichfield,  
Staffs.

Show Managers:  
J. H. A. MARTIN Esq.,  
FELIX TOMLINSON Esq.,  
Knott Hall, Helpringham,  
Nr. Sleaford Lincs.  
Tel: Swaton 244.

Hon. Secretary:  
Mrs. M. E. BESTOW,  
114, RADCLIFFE ROAD,  
West Bridgford,  
Nottingham.

---

**Red, Cream, Tortie, Blue Cream  
and Brown Tabby Society**

The only Club catering for the above breeds and which  
publishes the True Types for Judges, Exhibitors and Breeders.  
The Club possesses many handsome Trophies, some of which are  
offered at all Ch. Shows.

The Hon. Sec. is always pleased to help experienced Fanciers  
or to advise NOVICE MEMBERS.

*Annual Subscription 7/6, no entrance fee. Life Membership £3.3.0*

Hon. Sec.—Mrs. J. M. NEWTON, Moulsoford Grange, Moulsoford, Berks.  
Pedigree Forms 2/6 per dozen.  

---

**JOIN THE . . . . .**

**HERTFORDSHIRE & MIDDLESEX CAT CLUB**  
*THE CLUB THAT CATERS FOR ALL LOVERS AND  
BREEDERS OF CATS*

Special Classes and Prizes offered at Shows

Subscription — 5/- per annum

Life Membership — £3.3.0

*Secretary and Treasurer:*

Mrs. PARKER, 31, Hempstead Road, Kings Langley  
TEL. 2996

# DEVORAN SIAMESE

## CATS

### AT STUD

Prestwick Prithie Pal  
FEE £2 2 0

Devoran Donald  
FEE £2 12 6



EXCEL IN TYPE

### QUEENS

Devoran Hermione  
(Sire Prestwick Prithie Pal)

Gracedieu Fah-Chee  
(Sire Mystic Dreamer)

Morris Petula  
(Sire Ch. Prestwick Penglima Pertama)

### KITTENS FOR SALE

Mrs. Price, The Gables,  
Heathfield Road, Bushey, Herts.

TELEPHONE: WATFORD 5624



**MRS. E. TOWE**  
**SEAL POINT**  
**SIAMESE**  
**AND**  
**S.H.**  
**SILVER TABBIES**

Breeder of Ch. HILLCROSS  
SILVER FLUTE  
CATS EXPORTED TO  
U.S.A., SOUTH AFRICA  
SWITZERLAND & CYPRUS

*A typical Hillcross Cat*

HILLCROSS Cats and Kittens have won over 300 awards since 1945. Prize-winners include Ch. Hillcross Song, Barnabas of Cademuir, Hillcross Sheng, Bhoideach, Picot, Pierrot, Fidelity, Miari Laglach, Lan Yenchin, Sapphire, Jewel, Ninon, Topaz, Melody, etc.

Best S.P. Female in Johannesburg Ch. Show 1950.

Second Best Cat in Show

**S.P. Siamese at Stud :**

**44802 HILLCROSS PICOT**

(31 awards, litter brother to Ch. Hillcross Song)

**49496 HILLCROSS SHENGSON (unshown)**

(Grandsires: Ch. Jacques of Abingdon and Ch. Pita)

*Stud Fee:*

*45/- and carriage Queens met at any (London termini).*

**MRS. E. TOWE, 239 HILLCROSS AVENUE**  
**MORDEN, SURREY** **Liberty 6014**

# SIAMESE CAT SOCIETY OF THE BRITISH EMPIRE

*President:* MICHAEL JOSEPH

If you own a SIAMESE CAT, join this progressive Club and take part in its activities. Valuable Trophies offered at all Championship Shows. Special Classes and prizes for members. Instructive and interesting talks given at Social Gatherings for members. Owners of neuters and pets welcomed.

Annual Subscription 5/-. Life Membership £3. 3s.

*Hon. Secretary:*

Miss BECKETT, "Esher", Uffington Rd., Willesden, N.W.10.

*Hon. Treasurer:*

Mrs. PRICE, "The Gables", Heathfield Rd., Bushey, Herts.

## PRESTWICK SIAMESE CATTERIES

Noted for TYPE & BRILLIANT EYE COLOUR.

### SIAMESE CATS AT STUD

Ch. PRESTWICK PENGLIMA - PERTAMA (PENG).

Sire, PRESTWICK PERSON  
dam, PRESTWICK PICCANINI

PRESTWICK POO TOO

Sire, PRESTWICK PATRIC  
dam PRESTWICK POO

INWOOD DAWN (Daunty)

Sire, Ch. PRESTWICK PENGLIMA - PERTAMA  
dam, Ch. INWOOD SHADOW

BLUE SEAGULL (Blue Pointed Siamese)

(Best Exhibit S.C.C. Show 1951)  
Sire, MA CHA POLYPHEMUS  
dam, LI SOO.

# NATIONAL CAT CLUB.

Founded 1887.

*This famous Club*  
**JOIN NOW.**

~~BRITAIN'S PREMIER CLUB. and be ready for a record~~

*The Annual Show will be a*  
**CHAMPIONSHIP SHOW**

*on* **3rd 1952.**

**DECEMBER 4th, 1951,**

**in the**  
**ORTICULTURAL HALL. WESTMINSTER.**  
~~SEYMOUR HALL, SEYMOUR PLACE, W.T.~~

Subscription: 1 guinea. Due 1st July.

## MEMBERS PRIVILEGES.

Special Members Classes at ~~the National Cat Club~~  
~~Show.~~ — Prizemoney 30/-, 20/-, 10/-.

Beautiful Cups and Challenge Trophies.

Special Members Classes at all the Big Shows.

Special prizes for Members at all the Big Shows.

*Hon. Treasurer:*

Miss K. YORKE, Birchwood Farm, Park Street. S. Albans, Herts.

*Show Manager:*

~~Mrs. PARKER, 31 Homestead Road, Kings Langley, Herts.~~

**MRS BREIRS, WATERHYTHE, The Green,**

*Hon. Secretary:*

Mrs. M. BRUNTON, ~~M~~ Farm, Southwater, Horsham, Sussex.

**MAILPOST**

## KENTISH CAT SOCIETY

President: Sir Garrard Tyrwhitt Drake, J.P., F.Z.S.  
Vice-Presidents: Miss Kathleen Yorke, Mrs. A. Vize, and Mrs. A. McCleod.  
Chairman: Mrs. Joan Thompson. Vice Chairman: Mrs. Kathleen R. Williams.

ALL BREEDS.

Specials & Classes, guaranteed at the leading Shows. Twenty Trophies for competition at the Annual Show. Subscription 5/- due July 1st.

We invite you to join us.

Hon Treasurer:  
MRS. C. BURNS,  
ANDREWS BANK,  
COLEMANS HATCH,  
SUSSEX.

Hon. Secretary:  
MR. V. LARKING,  
321, QUEENS ROAD,  
MAIDSTONE,  
KENT.

---

## BLUE PERSIAN CAT SOCIETY

The B.P.C.S. offers numerous Challenge Cups and Specials for competition at all Shows . . . . Those interested in Blue Persians should join the above Society in order to compete for these

Subscription 5/- per annum. Entrance Fee 2/6  
Life Membership £3.3.0

Year starts September 1st.

Hon. Secretary:  
Miss J. M. FISHER, "Eveley," Standford, Bordon, Hants.  
Phone: Passfield 228

---

## JOIN SOUTHSEA CAT CLUB

Chairman : - - - MRS. A. COOK-RADMORE, COWPLAIN, HANTS

Entry Fee. 3/6 — O — Subscription 5/0

Trophies, Cups, Classes, Guarantees, etc.  
Offered at all Shows.

Secretary: MRS. G. M. BUTLER, 154 HIGHLAND ROAD EAST, SOUTHSEA

Phone : 32936,

---

## ALBANY CATTERY

(ESTABLISHED 1934)

### PERSIAN STUDS.

Blues, Chinchillas, Whites, Cream and Black.

### SIAMESE STUDS. (Seal and Blue Point)

Southampton Strain and Zy-Azure Strain.

KITTENS AVAILABLE.

MRS. A. COOK-RADMORE, COWPLAIN, HANTS.

Blue Persians  
Chinchillas  
Creams

Kittens only sold  
to good homes

# DANEHURST CATTERY

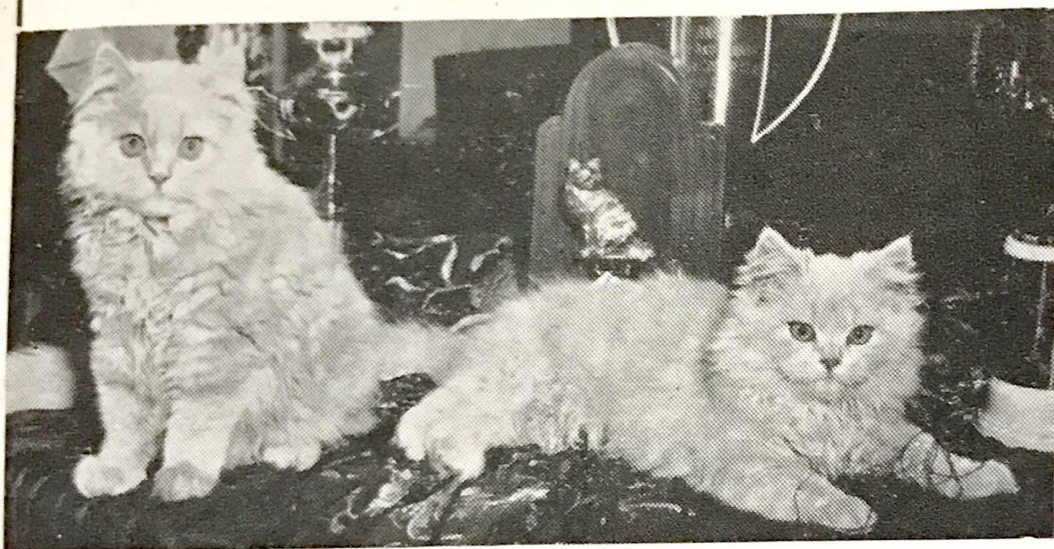

CATS at STUD  
see STUD REGISTER (GCC)

**GORDON B. ALLT**  
——— F.Z.S. ———

DANEHURST, OLD LANE  
ST. JOHNS, CROWBOROUGH  
SUSSEX

TELEPHONE CROWBOROUGH 407