

*Mrs. Brunton*  
*Hon Sec. N.C.C. 47*

# CATALOGUE

## BLUE PERSIAN CAT SOCIETY 14th **CHAMPIONSHIP SHOW**

OPEN TO ALL UNDER THE RULES OF THE G.C.C.F.

TO BE HELD AT  
**THE ANSON HALL,  
CHICHELE ROAD, CRICKLEWOOD, N.W.2.  
On TUESDAY, OCTOBER 16th, 1951**

---

*President:* MRS. SLINGSBY

*Vice-Presidents:*

Mrs. PAUL HARDY

Miss JULIA NEILSON

Mrs. BERGMAN

*Chairman:* J. MARTIN, Esq.

*Committee:*

Miss LANGSTON

Mrs. OGLETHORPE

Miss YORKE

Mrs. BRICE-WEBB

Mr. TOMLINSON

Miss CAMPBELL-FRASER

Mrs. BRUNTON

*Hon. Treasurer:*

Mrs. SPEIRS, Water Hythe, The Green, Hampton Court, Surrey

*Hon. Secretary:*

Miss FISHER, Eveley, Standford, Bordon, Hants

*Hon. Veterinary Surgeon:*

Mrs. SHEPPARD, M.R.C.V.S.

*Show Secretary and Manager:*

Mrs. J. M. NEWTON, Moulford Grange, Near Wallingford, Berks.

*Judges:*

Mrs. OGLETHORPE

Madame RAVEL

Mrs. HENN

Miss YORKE

*Referee:*

Miss. J. M. FISHER

*Show Secretary and Manager:*

Mrs. J. M. NEWTON, Moulford Grange, Near Wallingford, Berks

---

OPEN TO THE PUBLIC 12.30 to 5.30 p.m.

ADMISSION—TWO SHILLINGS

Those wishing to view the judging will be admitted at 10 a.m. on payment of 1s. extra

**Price 2/-**

---

# NATIONAL CAT CLUB

Founded 1887

## JOIN NOW

**BRITAIN'S PREMIER CLUB**

*and be ready for a record*

## CHAMPIONSHIP SHOW

*on*

**4th DECEMBER, 1951**

**SEYMOUR HALL, SEYMOUR PLACE**

**LONDON, W.1**

### ***Members' Privileges:***

*Special Members' Classes at*

**NATIONAL CAT CLUB SHOWS**

*Prize money 30/-, 20/- 10/-*

*Beautiful Cups and Challenge Trophies*

*Special Members' Classes at all the Big Shows*

*Special Prizes for Members at all the Big Shows*

*Show Manager:*

**Mrs. V. PARKER,**

**31, Hempstead Road, Kings Langley, Herts**

*Hon. Treasurer:*

**Miss K. YORKE,**

**Birchwood Farm, Park Street,**

**St. Albans, Herts**

*Hon. Secretary:*

**Mrs. M. BRUNTON,**

**Marlpost Farm,**

**Southwater, Horsham, Sussex**

# Famous Hadley Long Hairs

## AT STUD

### **CEDRIC OF HADLEY (G.C.C.F. 33624)**

Lovely Blue by *Hendon Blue Robin ex Vera of Hadley*  
Heavy pale coat and copper eyes. Sure sire, very gentle.  
Sire of many winners.

### **Ch. DANDY OF HADLEY (G.C.C.F. 34916)**

Noted Brown Tabby with wonderful colour and markings.  
Sure sire, his progeny inherit his outstanding points and  
do well in the Show Pen.

*Fees: Two Guineas*

MISS FISHER

Eveley, Standford, Bordon, Hants. Telephone: Passfield 228

## Blue Persian Cat Society

*Exhibitors should join now in order to enjoy the following privileges*

1. Many Challenge Trophies and Specials confined to members at this Show.
2. Smaller Entry Fees.
3. Special Members' Classes.
4. Special Prizes confined to Members at all the big Shows and many small Shows.

ENTRANCE FEE 2/6. New year starts September 1st.

SUBSCRIPTION 5/- per annum.

LIFE MEMBERSHIP £3 3 0.

*Hon. Secretary:*

*Miss FISHER*

*Eveley, Standford, Bordon, Hants. Telephone: Passfield 228*

## PRIZE MONEY AND ENTRY FEES

Championship Classes:—

Prize Money—First, £1; Second, 10/-; Third, 6/-;  
Fourth (if awarded), 4/6.

Premier Class—First, £1; Second, 10/-; Third, 6/-.

Entry Fee—Members of the B.P.C.S., 5/-; Non-members, 6/-.

All Other Classes:—

Prize Money—First, 15/-; Second, 7/6; Third, 5/-; Fourth  
(if awarded), 4/-.

(A Fourth Prize will be given in all Classes over 10 entries if  
awarded on the day.)

The Committees of the B.P.C.S. wish to thank all who have kindly given Specials, Donations, to the Show Fund and guaranteed classes: G.C.C.F., National Cat Club, K.K. & N.C. (Incorp.), Croydon Cat Club, Southern Counties Cat Club, Herts & Middx. Cat Club, Mr. Martin, Mr. Tomlinson, Mrs. Brunton, Notts & Derby Cat Club, Miss Fisher, Midland Cat Club, Mr. Owen Jones, Miss Cole, Mrs. Slingsby, N.W. Counties Cat Club, Mrs. Beedell, Mrs. Tomlinson, Mrs. Prince, F. Williams, Esq., Mrs. Knight, Southsea Cat Club, F. Tomlinson, Esq., Miss Yorke, Mrs. Hancox, Mrs. Pond, Miss Kit Wilson, S. France, Esq., Mrs. Bastow, Miss Hildyard, Miss Beckett, Mrs. Corke, Mrs. Oglethorpe, Mrs. Speirs, Mrs. Sharp, Madame Ravel, E. Bartholomew, Esq., G. B. Alt, Esq., Mrs. Orpin, Mrs. Crickmore, Mrs. Pengelly, Miss Stringer, Mr. and Mrs. McPhail, Mrs. Lang.

*OUR DUMB FRIENDS' LEAGUE*

**HELPS CATS**

Over 150,000 aided annually

*A GIFT*

to O.D.F.L. (Cats Fund),

GROSVENOR GARDENS HOUSE,  
VICTORIA, LONDON, S.W.1

*will be gratefully acknowledged*

# CATALOGUE

## CLASS 1.—OPEN MALE

Judge: Mrs. Oglethorpe.

- 1 Ch. 1. Mrs. Sharp, *Dusty of Dunesk*, born 9.4.49, sire: Ch. Baralan Blue Boy, dam: Mary Rose of Dunesk, breeder: Mrs. Brunton. Also in Classes 8, 31, 37, 41, 46.
2. Mrs. Gaskin, *Tinkeetu*, born 17.6.50, sire: Green Lodge Nagy Pok, dam: Rexina Minette, breeder: Mrs. Beedell. Also in Classes 4, 7, 14, 31, 37, 41.
3. Mrs. Snowden, *Idmiston Afterglow*, born 23.5.49, sire: Timothy of Knott Hall, dam: Priors Playmate, breeder: Mr. Jackson. Also in Classes 12, 17, 31, 35, 37, 41, 44.
- R 4. Miss Langston, *Ch. Dylan of Allington*, born 24.7.49, sire: Ch. Southway Crusader, dam: Ch. Mair of Allington, breeder: Exhibitor.
- 2 5. C. Dugdale, Esq., *Ch. Harpur Blue Boy*, born 21.3.47, sire: Timothy of Knott Hall, dam: Grate Bookham Bluett, breeder: Miss Davidson. Also in Classes 8, 10, 13, 16, 31, 35, 37, 41.
6. Mrs. M. Boulton, *Denyston Denys*, born 2.5.50, sire: Mokoia Tafete, dam: Pauline of Pensford, breeder: Rev. R. L. Collins. Also in Classes 4, 6, 7, 16, 31, 41.
- 3 7. Mrs. Brine, *Avernoll Knight Anthony*, born 31.8.49, sire: Dickon of Allington, dam: Honour of Hadley, breeder: J. Brooke, Esq. Also in Classes 4, 9.
8. Mrs. Culley, *Thiepval Wanderer*, born 10.7.49, sire: Ch. Southway Crusader, dam: Glenshee Powder Puff, breeder: Mrs. Crickmore. Also in Classes 8, 17, 31, 35, 41, 37, 43, 44, 46.
9. F. C. Tomlinson, Esq., *Paladin of Knott Hall*, born 8.5.48, sire: Ch. Southway Crusader, dam: Pickles of Knott Hall, breeder: Exhibitor. £50. Also in Classes 3, 8, 31, 35, 41, 43, 44.

## CLASS 2.—OPEN FEMALE

Judge: Madame Ravel.

- R 10. Mrs. Snowden, *Anlaby Cleopatra*, born 1.5.49, sire: Dee Bank Panda, dam: Belle of the Court, breeder: Mrs. Carter Smith. Also in Classes 12, 17, 31, 35, 37, 41, 44.
11. Lady Eardley Wilmot, *Ronada Blue Orchid*, born 22.7.50, sire: Oxleys Smasher, dam: Thiepval Elf, breeder: Mrs. Brice-Webb. Also in Classes 7, 17, 31.
12. Mrs. Levesley, *Hale Bridge Pansy*, born 7.5.50, sire: Moonraker of Allington, dam: Tatters of Knott Hall, breeder: Exhibitor. Also in Classes 3, 6, 7.
- 3 13. Mrs. Crickmore, *Ch. Thiepval Enchantress*, born, 7.6.48, sire: Ch. Southway Crusader, dam: Glenshee Powder Puff, breeder: Exhibitor. Also in Classes 3, 8, 17, 31, 35, 37, 41, 43, 44, 46.
- 2 14. Miss Montague, *Kenwood Gloria*, born 21.5.48, sire: Robin of Pensford, dam: Glenshee Penelope, breeder: Exhibitor. Also in Classes 3, 8, 16, 35, 37, 41.
15. Mrs. Price-Hawkins, *Pymble Blue Posy*, born 25.6.50, sire: Ch. Astra of Pensford, dam: Phillimore Marguerite, breeder: Exhibitor. Also in Classes 3, 6, 7, 31, 37, 41.
16. Mrs. Beedell, *Lady Day of Henley*, born 25.3.50, sire: Dickon of Allington, dam: Westbridge Catriona, breeder: Lady Eardley-Wilmot. Also in Classes 5, 7, 9, 16.

- a 17. Mrs. Cook Radmore, *Sunland Lady Lavender*, born 11.6.50, sire: Perival Masterful, dam: Clinton Blue Prelude, breeder: Mrs. Palegrave. Also in Classes 7, 9.  
 a 18. Mrs. Cook Radmore, *Albany Ballerina*, born 10.10.49, sire: Albany Adrustus, dam: Albany Andrumache, breeder: Exhibitor. Also in Classes 3, 7, 9.  
 1 Ch 19. Mrs. D. Brown, *Phillimore Pandora*, born 16.3.49, sire: Dickon of Allington, dam: Westbridge Catriona, breeder: Mrs. Janke. Also in Classes 8, 11, 17, 31, 35.  
 20. Mrs. Brine, *Avernull Sweet Reflection*, born 26.8.49, sire: Southway Echo, dam: Ch. Campanula of Dunesk, breeder: Exhibitor. Also in Classes 3, 6.  
 H 21. Mrs. Bastow, *Westbridge Eve*, born 27.2.49, sire: Southway Echo, dam: Westbridge Angela, breeder: Exhibitor. Also in Classes 3, 8, 13.

CLASS 3.—BREEDERS, M. or F.

Judge: Miss Yorke.

- 1 (4) Miss Langston, *Ch. Dylan of Allington*, M. Also in Classes 1, 8, 10, 16, 31, 35, 37, 41, 43, 44, 46.  
 3 (12) Mrs. Levesley, *Hale Bridge Pansy*, F. Also in Classes 2, 6, 7.  
 R (13) Mrs. Crickmore, *Ch. Thiepval Enchantress*, F. Also in Classes 2, 8, 17, 31, 37, 35, 41, 43, 44, 46.  
 (14) Miss Montague, *Kenwood Gloria*, F. Also in Classes 2, 8, 16, 35, 37, 41.  
 (15) Mrs. Price Hawkins, *Pymble Blue Posy*, F. Also in Classes 2, 6, 7, 31, 37, 41.  
 a (18) Mrs. Cook Radmore, *Albany Ballerina*, F. Also in Classes 2, 7, 9.  
 (20) Mrs. Brine, *Avernull Sweet Reflection*, F. Also in Classes 2, 6.  
 2 (9) F. C. Tomlinson, Esq., *Paladin of Knott Hall*. Also in Classes 1, 8, 31, 35, 41, 43, 44.  
 (21) Mrs. Bastow, *Westbridge Eve*, F. Also in Classes 2, 8, 13.

CLASSES 4 & 5 (Amalgamated).—NOVICE, M. or F.

Judge: Mrs. Oglethorpe.

- 3 R (2) Mrs. Gaskin, *Tinkeetu*. Also in Classes 1, 7, 14, 31, 37, 41.  
 22. Owen Jones, Esq., *Lilac Lad of Dunesk*, born 7.8.50, sire: Cedric of Hadley, dam: Wild Violet of Dunesk, breeder: Mrs. Brunton. Also in Classes 6, 7, 14, 17.  
 (6) Mrs. M. Boulton, *Denyston Denys*. Also in Classes 1, 6, 7, 16, 31, 41.  
 1 (7) Mrs. Brine, *Avernull Knight Anthony*. Also in Classes 1, 9.  
 2 (16) Mrs. Beedell, *Lady Day of Henley*. Also in Classes 2, 7, 9, 16.  
 (17) Mrs. Cook Radmore, *Sunland Lady Lavender*. Also in Classes 7, 9.

CLASS 6.—SPECIAL LIMIT, M. or F.

Judge: Madame Ravel.

- (22) L. Owen Jones, Esq., *Lilac Lad of Dunesk*, M. Also in Classes 4, 7, 17, 31.  
 1 (6) Mrs. M. Boulton, *Denyston Denys*, M. Also in Classes 1, 4, 7, 16, 31, 41.  
 3 (12) Mrs. Levesley, *Hale Bridge Pansy*, F. Also in Classes 2, 3, 7.  
 2 (15) Mrs. Price-Hawkins, *Pymble Blue Posy*, F. Also in Classes 2, 3, 7, 31, 37, 41.  
 R (20) Mrs. Brine, *Avernull Sweet Reflection*, F. Also in Classes 2, 3.

## CLASS 7.—JUNIOR, M. or F.

Judge: Miss Yorke.

- 3 (2) Mrs. Gaskin, *Tinkee Tu*, M. Also in Classes 1, 4, 14, 31, 37, 41.  
 (22) L. Owen Jones, Esq., *Lilac Lad of Dunesk*, M. Also in Classes 4, 6, 17, 31.  
 (11) Lady Eardley-Wilmot, *Ronada Blue Orchid*, F. Also in Classes 2, 17, 31.  
 2 (6) Mrs. M. Boulton, *Denyston Denys*, M. Also in Classes 1, 4, 6, 16, 31, 41.  
 1 (12) Mrs. Levesley, *Hale Bridge Pansy*, F. Also in Classes 2, 3, 6.  
 (15) Mrs. Price Hawkins, *Pymble Blue Posy*, F. Also in Classes 2, 3, 6, 31, 37, 41.  
 R (16) Mrs. Beedell, *Lady Day of Henley*, F. Also in Classes 2, 3, 5, 9, 16.  
 (17) Mrs. Cook Radmore, *Sunland Lady Lavender*, F. Also in Classes 2, 9.

## CLASS 8.—SENIOR, M. or F.

Judge: Mrs. Oglethorpe.

- 1 (1) Mrs. Sharp, *Dusty of Dunesk*, M. Also in Classes 1, 31, 37, 41, 46.  
 (4) Miss Langston, *Ch. Dylan of Allington*, M. Also in Classes 1, 3, 10, 16, 31, 35, 37, 41, 43, 44, 46.  
 3 (5) C. Dugdale, Esq., *Ch. Harpur Blue Boy*, M. Also in Classes 1, 10, 13, 16, 31, 35, 37, 41.  
 R (13) Mrs. Crickmore, *Ch. Thiepval Enchantress*, F. Also in Classes 2, 3, 17, 31, 35, 37, 41, 43, 44, 46.  
 X3 (14) Miss Montague, *Kenwood Gloria*, F. Also in Classes 2, 3, 16, 35, 37, 41.  
 2 (18) Mrs. Cook Radmore, *Albany Ballerina*, F. Also in Classes 2, 3, 9.  
 2 (19) Mrs. D. Brown, *Phillimore Pandora*, F. Also in Classes 2, 11, 17, 31, 35.  
 (8) Mrs. Culley, *Thiepval Wanderer*, M. Also in Classes 1, 17, 31, 35, 37, 41, 43, 44, 46.  
 (9) F. C. Tomlinson, Esq., *Paladin of Knott Hall*, M. Also in Classes 1, 3, 31, 35, 41, 43, 44.  
 (21) Mrs. Bastow, *Westbridge Eve*, F. Also in Classes 2, 3, 13.

## \*CLASS 9.—MAIDEN, M. or F.

Judge: Madame Ravel.

- 2 (16) Mrs. Beedell, *Lady Day of Henley*, F. Also in Classes 2, 3, 5, 7, 16.  
 A (18) Mrs. Cook Radmore, *Albany Ballerina*, F. Also in Classes 2, 3, 8, 9.  
 1 (7) Mrs. Brine, *Avernull Knight Anthony*, M. Also in Classes 1, 4.

## CLASS 10.—STUD

Judge: Miss Yorke.

- 1 (4) Miss Langston, *Ch. Dylan of Allington*. Also in Classes 1, 3, 8, 16, 31, 35, 37, 41, 43, 44, 46.  
 3 (5) C. Dugdale, Esq., *Ch. Harpur Blue Boy*. Also in Classes 1, 8, 13, 16, 31, 35, 37, 41.  
 2 (7) Mrs. Brine, *Avernull Knight Anthony*. Also in Classes 1, 4, 9.

## \*CLASS 11.—BROOD QUEEN

Judge: Mrs. Henn.

- (19) Mrs. D. Brown, *Phillimore Pandora*. Also in Classes 2, 8, 17, 31, 35.

## \*CLASS 12.—BRACE

Judge: Mrs. Oglethorpe.

Mrs. Snowden:

- (8) *Idmiston Afterglow*. Also in Classes 1, 17, 31, 35, 37, 41, 44.  
 (10) *Anlaby Cleopatra*. Also in Classes 2, 17, 31, 35, 37, 41, 44.

## CLASS 13.—TEAM OF THREE

Judge: Madame Ravel.

C. Dugdale, Esq.:

- (5) *Ch. Harpur Blue Boy*.  
 (49) *Harpur Romeo*.  
 (59) *Harpur Juliet*.

Mrs. Brine:

- (43) *Avernoll Sunella*.  
 (44) *Avernoll Neone*.  
 (53) *Avernoll Silver Gem*.

Mrs. Bastow:

- (21) *Westbridge Eve*.  
 (46) *Westbridge Fifinella*.  
 (35) *Westbridge Simba*.

## CLASSES 14 &amp; 15 (Amalgamated).—NOVICE, EX C. or K., M. or F.

Judge: Miss Yorke.

- (2) Mrs. Gaskin, *Tinkee Tu*, M. Also in Classes 1, 4, 7, 31, 37, 41.  
 (45) Miss M. Smith, *Pekeholm Patricia*, F. Also in Classes 21, 26.

## \*CLASS 16.—RADIUS

Judge: Madame Ravel.

- (4) Miss Langston, *Ch. Dylan of Allington*, M. Also in Classes 1, 3, 8, 10, 31, 35, 37, 41, 43, 44, 46.  
 (48) Mrs. McVady, *Gaydene Nize Fella*, M. Also in Classes 22, 24, 28, 32, 36, 40, 42, 43A, 45, 47.  
 (58) Mrs. McVady, *Gaydene Dainty Dinah*, F. Also in Classes 23, 24, 28, 33, 36, 40, 42, 43A, 45, 47.  
 (5) C. Dugdale, Esq., *Ch. Harpur Blue Boy*, M. Also in Classes 1, 8, 10, 13, 31, 35, 37, 41.  
 (6) Mrs. M. Boulton, *Denyston Denys*, M. Also in Classes 1, 4, 6, 7, 31, 41.  
 (14) Miss Montague, *Kenwood Gloria*, F. Also in Classes 2, 3, 8, 35, 37, 41.  
 (65) Mrs. Pelzer, *Heather Juliette*, F. Also in Classes 23, 24, 26, 33, 40.  
 (16) Mrs. Beedell, *Lady Day of Henley*, F. Also in Classes 2, 3, 5, 7, 9.  
 (39) Mrs. M. Baker, *Chloe of Dunesk*, F. Also in Classes 21, 26, 27, 33, 36, 38, 40, 42, 43A, 45, 47.  
 (40) Miss L. Phillips, *Anson Dream Girl*, F. Also in Class 21.

## \*CLASS 11.—BROOD QUEEN

Judge: Mrs. Henn.

- (19) Mrs. D. Brown,
- Phillimore Pandora*
- . Also in Classes 2, 8, 17, 31, 35.

## \*CLASS 12.—BRACE

Judge: Mrs. Oglethorpe.

Mrs. Snowden:

- / (9)
- Idmiston Afterglow*
- . Also in Classes 1, 17, 31, 35, 37, 41, 44.
- 
- (10)
- Anlaby Cleopatra*
- . Also in Classes 2, 17, 31, 35, 37, 41, 44.

## CLASS 13.—TEAM OF THREE

Judge: Madame Ravel.

C. Dugdale, Esq.:

- / (5)
- Ch. Harpur Blue Boy*
- .
- 
- (49)
- Harpur Romeo*
- .
- 
- (59)
- Harpur Juliet*
- .

Mrs. Brine:

- 3 (43)
- Avernoll Sunella*
- .
- 
- (44)
- Avernoll Neone*
- .
- 
- (53)
- Avernoll Silver Gem*
- .

Mrs. Bastow:

- 2 (21)
- Westbridge Eve*
- .
- 
- (46)
- Westbridge Fifinella*
- .
- 
- (35)
- Westbridge Simba*
- .

## CLASSES 14 &amp; 15 (Amalgamated).—NOVICE, EX C. or K., M. or F.

Judge: Miss Yorke.

- 2 (2) Mrs. Gaskin,
- Tinkee Tu*
- , M. Also in Classes 1, 4, 7, 31, 37, 41.
- 
- 3 (45) Miss M. Smith,
- Pekeholm Patricia*
- , F. Also in Classes 21, 26.
- 
- 173.

## \*CLASS 16.—RADIUS

Judge: Madame Ravel.

- 3 (4) Miss Langston,
- Ch. Dylan of Allington*
- , M. Also in Classes 1, 3, 8, 10, 31, 35, 37, 41, 43, 44, 46.
- 
- (48) Mrs. McVady,
- Gaydene Nize Fella*
- , M. Also in Classes 22, 24, 28, 32, 36, 40, 42, 43A, 45, 47.
- 
- 2 (58) Mrs. McVady,
- Gaydene Dainty Dinah*
- , F. Also in Classes 23, 24, 28, 33, 36, 40, 42, 43A, 45, 47.
- 
- / (5) C. Dugdale, Esq.,
- Ch. Harpur Blue Boy*
- , M. Also in Classes 1, 8, 10, 13, 31, 35, 37, 41.
- 
- (6) Mrs. M. Boulton,
- Denyston Denys*
- , M. Also in Classes 1, 4, 6, 7, 31, 41.
- 
- (14) Miss Montague,
- Kenwood Gloria*
- , F. Also in Classes 2, 3, 8, 35, 37, 41.
- 
- (65) Mrs. Pelzer,
- Heather Juliette*
- , F. Also in Classes 23, 24, 26, 33, 40.
- 
- (16) Mrs. Beedell,
- Lady Day of Henley*
- , F. Also in Classes 2, 3, 5, 7, 9.
- 
- (39) Mrs. M. Baker,
- Chloe of Dunesk*
- , F. Also in Classes 21, 26, 27, 33, 36, 38, 40, 42, 43A, 45, 47.
- 
- 2 (40) Miss L. Phillips,
- Anson Dream Girl*
- , F. Also in Class 21.

## CLASS 17.—SUPPORTERS CAT or KITTEN

Judge: Mrs. Oglethorpe.

- 2  
4  
3  
R  
1
- (3) Mrs. Snowden, *Idmiston Afterglow*, M. Also in Classes 1, 12, 31, 35, 37, 41, 44.  
 (10) Mrs. Snowden, *Anlaby Cleopatra*, F. Also in Classes 2, 12, 31, 35, 37, 41, 44.  
 (22) L. Owen Jones, Esq., *Lilac Lad of Dunesk*, M. Also in Classes 4, 6, 7, 31.  
 (56) L. Owen Jones, Esq., *Blue Star Grace*, F. Also in Classes 23, 26, 27, 33.  
 (11) Lady Eardley-Wilmot, *Ronada Blue Orchid*, F. Also in Classes 2, 7, 31.  
 (36) Mrs. V. Pullen, *Jewel of Dunesk*, F. Also in Classes 21, 27, 33, 36, 40, 43, 43A, 45, 47.  
 (50) Mrs. Brunton, *Dear David of Dunesk*, M. Also in Classes 22, 24, 25, 27, 28, 32, 36, 38, 40, 42, 43A, 45, 47.  
 (62) Mrs. Brunton, *June Rose of Dunesk*, F. Also in Classes 23, 24, 26, 27, 28, 33, 36, 38, 40, 42, 43A, 45, 47.  
 (13) Mrs. Crickmore, *Ch. Thiepval Enchantress*, F. Also in Classes 2, 3, 8, 35, 37, 41, 43, 44, 46.  
 (63) Mrs. Orpin, *Robhurst Beauty*, F. Also in Classes 23, 24, 26, 27, 33.  
 (31) Miss Hildyard, *Ashdown Bumble Bee*, M. Also in Classes 22, 32, 42.  
 (19) Mrs. D. Brown, *Phillimore Pandora*, F. Also in Classes 2, 8, 11, 31, 35.  
 (42) Mrs. Shaw Fletcher, *Cooden Guelder Rose*, F. Also in Classes 21, 33, 26, 36, 42.  
 (8) Mrs. Culley, *Thiepval Wanderer*, M. Also in Classes 18, 31, 35, 37, 41, 43, 44, 46.  
 (70) Mrs. G. Pond, *Blue Star Pandora*, F. Also in Classes 23, 24, 26, 33, 36, 38, 40, 42, 47.

## CLASS 18.—SELLING PRICE NOT TO EXCEED £6

Judge: Madame Ravel.

Cancelled—no entries.

## CLASS 19.—PREMIER, M. or F., NEUTER

Judge: Madame Ravel.

- 1  
3  
a  
2  
R.
- 23 Mrs. R. E. Knight, *Pamiro Adonis*, n.m 8.5.49 sire: Ch Astra of Pensford, dam: Myowne Blue Mist, breeder: 34 39.  
 24. Mrs. Finlay, *Mr. Bambino*, N.M., born 14.3.47, sire: Neuburie Bambi, dam: Eiranne Pride, breeder: Mrs. Marlow.  
 25. Mrs. Baker, *Brazenhead Orlando*, N.M., born 20.6.50, sire: Ch. Astra of Pensford, dam: Chadhurst Heather, breeder: Exhibitor. Also in Classes 34, 39.  
 26. Miss Stringer, *Eiranne Silver Belle*, born 29.2.48, sire: Neubeuri Bambi, dam: Priory Mirrabelle, breeder: Mrs. Marlow. Also in Classes 34, 39.  
 27. Mrs. M. New, *Lona's Blue Boy*, born 26.8.49, sire: Ch. Bayhorn Minton, dam: D'Arcy Heather, breeder: Miss Whitfield Minton.

## \*CLASS 20.—MALE, 5-9 MONTHS

Judge: Mrs. Henn.

28. Mrs. Stephenson, *Blue Star Twinkle*, born 8.4.51, sire: Idmiston Candy Tuft, dam: Vigilant Valetta, breeder: Mrs. Pond. Also in Classes 25, 32, 36, 40.
29. Mrs. Crimmen, *Sealeigh Lavender Jacket*, born 5.5.51, sire: Sco Ruston Blue Chief, dam: Dee Bank Annette, breeder: Exhibitor. Also in Classes 24, 28.
30. Mrs. Crimmen, *Sealeigh Morning Mist*, born 5.5.51, sire: Sco Ruston Blue Chief, dam: Dee Bank Annette, breeder: Exhibitor. Also in Classes 24, 28.
31. Miss Hildyard, *Ash Down Bumble Bee*, born 2.4.51, sire: Idmiston Candy Tuft, dam: Ash Down Catkin, breeder: Mrs. Stephenson. Also in Classes 17, 32, 42.
32. Miss H. Robertson, *Hullo Blue Martin*, born 7.5.51, sire: Ch. Southway Crusader, dam: Brutessa, breeder: Exhibitor. Also in Classes 24, 25, 40.
33. Mrs. D. Brown, *Owley Combe Peter Pan*, born 8.5.51, sire: Malmary Sonotaff, dam: Phillimore Pandora, breeder: Exhibitor. Also in Classes 24, 25, 32, 36.
34. Mrs. Brine, *Avernoll Festival Laddie*, born 8.5.51, sire: Avernoll Knight Anthony, dam: Ch. Campanula of Dunesk, breeder: Exhibitor. £15 15s.
35. Mrs. Bastow, *Westbridge Simba*, born 29.4.51, sire, Southway Echo, dam: Westbridge Angela, breeder: Exhibitor. Also in Classes 13, 25, 27, 28, 32, 45.
- 35A. Mrs. Douglas, *Dane Hurst David*, born 7.5.51, sire: Sco Ruston Ravisant, dam: Idmiston Day Dream, breeder: G. B. Allt, Esq. Also in Classes 27, 32.

## CLASS 21.—FEMALE, 5-9 MONTHS

Judge: Miss Yorke.

36. Mrs. V. Pullen, *Jewel of Dunesk*, born 8.5.51, sire: Ch. Baralan Boy Blue, dam: Ch. Southway Josephine, breeder: Mrs. Brunton. Also in Classes 17, 27, 33, 36, 40, 42, 43A, 45, 47.
37. Miss Statman, *Anson Delphinium*, born 23.4.51, sire: Robin of Pensford, dam: Valley End Vanessa, breeder: Exhibitor. Also in Classes 26, 27.
38. Miss Statman, *Anson Doreen*, born 23.4.51, sire: Robin of Pensford, dam: Valley End Vanessa, breeder: Exhibitor. Also in Classes 26, 27.
39. Mrs. M. Baker, *Chloe of Dunesk*, born 8.5.51, sire: Ch. Baralan Blue Boy, dam: Ch. Southway Josephine, breeder: Mrs. Brunton. Also in Classes 16, 26, 27, 33, 36, 38, 40, 42, 43A, 45, 47.
40. Miss L. Phillips, *Anson Dream Girl*, born 23.4.51, sire: Robin of Pensford, dam: Valley End Vanessa, breeder: Miss Statman. Also in Class 16.
41. Mrs. D. Brown, *Moonlight of Henley*, born 1.3.51, sire: V.E. Day Victory of Henley, dam: Westbridge Catriona, breeder: Lady Fardley-Wilmot. Also in Classes 26, 33.
42. Mrs. Shaw Fletcher, *Cooden Guelder Rose*, born 11.5.51, sire: Idmiston Candy Tuft, dam: Danehurst Gilda, breeder: Exhibitor. Also in Classes 17, 26, 33, 36, 42.
43. Mrs. Brine, *Avernoll Sunella*, born 8.5.51, sire: Avernoll Knight Anthony, dam: Ch. Campanula of Dunesk, breeder, Exhibitor. Also in Classes 13, 28, 36.

- R. 44. Mrs. Brine, *Avernoll Neone*, born 8.5.51, sire: Avernoll Knight Anthony, dam: Ch. Campanula of Dunesk, breeder: Exhibitor. Also in Classes 13, 28, 36.
45. Miss M. Smith, *Pekeholm Patricia*, born 7.4.51, sire: Ch. Harpur Blue Boy, dam: Pekeholm Pearl, breeder: Mrs. Tomlinson. Also in Classes 15, 26.
46. Mrs. Bastow, *Westbridge Fifinella*, born 29.4.51, sire: Southway Echo, dam: Westbridge Angela, breeder: Exhibitor. Also in Classes 13, 24, 28, 40.

## CLASS 22.—MALE 3-5 MONTHS

Judge: Mrs. Henn.

- R 47. Lady Eardley-Wilmot, *Viceroy of Henley*, born 28.6.51, sire: V.E. Day Victory of Henley, dam: Westbridge Catriona, breeder: Exhibitor. Also in Classes 24, 25, 28.
- 2 48. Mrs. McVady, *Gaydene Nize Fella*, born 6.6.51, sire: Thiepval Beau Ideal, dam: Gaydene Candy Kisses, breeder: Exhibitor. Also in Classes 16, 24, 28, 32, 36, 40, 42, 43A, 45, 47.
- 3 49. C. Dugdale, Esq., *Harpur Romeo*, born 24.5.51, sire, Ch. Harpur Blue Boy, dam: Gippeswyk Jane, breeder: Exhibitor. Also in Classes 25, 27, 13, 32, 36, 38, 42.
- 1 50. Mrs. Brunton, *Dear David of Dunesk*, born 26.6.51, sire: Ch. Dylan of Allington, dam: Wild Violet of Dunesk, breeder: Exhibitor. Also in Classes 17, 24, 25, 27, 28, 32, 36, 38, 40, 42, 43A, 45, 47.
51. Mrs. Price Hawkins, *Pymble Blue Boxer*, born 17.7.51, sire: Ch. Astro of Pensford, dam: Phillimore Marguerite, breeder: Exhibitor. Also in Classes 25, 28, 38.
52. Mrs. Beedell, *Magyar Yanos*, born 15.6.51, sire, Ch. Astra of Pensford, dam: Uff Down Carmen, breeder: Miss Noone. Also in Classes 25, 27, 32.
53. Mrs. Brine, *Avernoll Silver Gem*, born 28.6.51, sire: Sir Roger of Dunesk, dam: Avernoll Merry Mischief, breeder: Exhibitor. Also in Classes 25, 32.
- a 54. Mrs. Brice-Webb, *Ronada Sir Echo*, born 16.7.51, sire: Southway Echo, dam: Ronada April, breeder: Exhibitor. Also in Classes 24, 25, 28, 32.

## CLASS 23.—FEMALE, 3-5 MONTHS

Judge: Miss Yorke.

55. Mrs. Stephenson, *Ashdown Briony*, F., born 30.5.51, sire: Idmiston Candy Tuft, dam: Ashdown Catkin, breeder: Exhibitor.
56. L. Owen Jones, *Blue Star Grace*, born 1.7.51, sire: Idmiston Candy Tuft, dam: Hendon Maid Marion, breeder: Mrs. Pond. Also in Classes 17, 26, 27, 33.
- 4 57. Lady Eardley-Wilmot, *Vanity of Henley*, born 28.6.51, sire: V.E. Day Victory of Henley, dam: Westbridge Catriona, breeder: Exhibitor. Also in Class 28.
- 2 58. Mrs. McVady, *Gaydene Dainty Dinah*, born 6.6.51, sire: Thiepval Beau Ideal, dam: Gaydene Candy Kisses, breeder: Exhibitor. Also in Classes 16, 24, 28, 33, 36, 40, 42, 43A, 45, 47.
59. C. Dugdale, Esq., *Harpur Juliet*, born 24.5.51, sire: Ch. Harpur Blue Boy, dam: Gippeswyk Jane, breeder: Exhibitor. Also in Classes 13, 26, 27, 33, 36, 38, 42,

- R  
I
60. C. Dugdale, Esq., *Harpur Blue Orchid*, born 24.5.51, sire: Ch. Harpur Blue Boy, dam: Gippeswyk Jane, breeder: Exhibitor. Also in Classes 26, 27, 33, 36, 38, 42.
61. Mrs. C. Prince, *Crowdecote Blue Belle*, born 13.6.51, sire: Arley Rondo, dam: Crowdecote Lady Lavender, breeder: Exhibitor. £7 7s. Also in Class 26.
62. Mrs. Brunton, *June Rose of Dunesk*, born 26.6.51, sire: Ch. Dylan of Allington, dam: Wild Violet of Dunesk, breeder: Exhibitor. Also in Classes 17, 24, 26, 27, 28, 33, 36, 38, 40, 42, 43A, 45, 47.
63. Mrs. Orpin, *Robhurst Beauty*, born 18.6.51, sire: Thiepval Beau Ideal, dam: Thordis, breeder: Exhibitor. Also in Classes 17, 24, 26, 27, 33.
64. Mrs. Price Hawkins, *Pymble Blue Berry*, born 13.7.51, sire: Ch. Astra of Pensford, dam: Phillimore Marguerite, breeder: Exhibitor. Also in Class 28.
65. Mrs. Pelzer, *Heather Juliette*, born 3.7.51, sire: Valley End Blue Prince, dam: Misty Sunshine, breeder: Exhibitor. Also in Classes 16, 24, 26, 33, 40.
66. Mrs. Brine, *Avernull Marilee*, born 26.6.51, sire: Avernull Prince Charming, dam: Blue Seal Sally, breeder: Exhibitor. £10 10s. Also in Class 26.
67. Mrs. Chappell, *Gathorne Gwendalyn*, born 2.7.51, sire: Gathorne Glenister, dam: Gathorne Geraldina, breeder: Exhibitor. Also in Classes 24, 26, 33, 38.
- a  
a  
3 7 3
68. Mrs. Brice-Webb, *Ronada Onaway*, born 16.7.51, sire: Southway Echo, dam: Ronada April, breeder: Exhibitor. Also in Classes 24, 26, 28, 33.
69. Mrs. Brice-Webb, *Ronada Yvonne*, born 16.7.51, sire: Southway Echo, dam: Ronada April, breeder: Exhibitor. Also in Class 33.
70. Mrs. G. Pond, *Blue Star Pandora*, born 7.7.51, sire: Idmiston Candy Tuft, dam: Dolly of Allington, breeder: Exhibitor. Also in Classes 17, 24, 26, 33, 36, 38, 40, 42, 47.

CLASS 24.—BREEDERS, M. or F., 3-9 MONTHS

Judge: Mrs. Oglethorpe.

- R  
H  
2  
I  
a
- (55) Mrs. Stephenson, *Ashdown Briony*, F. Also in Classes 23, 26, 33, 36, 40.
- (47) Lady Eardley-Wilmot, *Viceroy of Henley*, M. Also in Classes 22, 25, 28.
- (48) Mrs. McVady, *Gaydene Nize Fella*, M. Also in Classes 16, 22, 24, 28, 32, 36, 40, 42, 43A, 45, 47.
- (58) Mrs. McVady, *Gaydene Dainty Dinah*, F. Also in Classes 16, 23, 28, 33, 36, 40, 42, 43A, 45, 47.
- (50) Mrs. Brunton, *Dear David of Dunesk*, M. Also in Classes 17, 22, 25, 27, 28, 32, 36, 38, 40, 42, 43A, 45, 47.
- (62) Mrs. Brunton, *June Rose of Dunesk*, F. Also in Classes 17, 23, 26, 27, 28, 33, 36, 38, 40, 42, 43A, 45, 47.
- (63) Mrs. Orpin, *Robhurst Beauty*, F. Also in Classes 17, 23, 26, 27, 33.
- (65) Mrs. Pelzer, *Heather Juliette*, F. Also in Classes 16, 23, 26, 33, 40.
- (29) Mrs. Crimmen, *Sealeigh Lavender Jacket*, M. Also in Classes 20, 28.
- (30) Mrs. Crimmen, *Sealeigh Morning Mist*, M. Also in Classes 20, 28.
- (32) Miss H. Robertson, *Hullo Blue Martin*, M. Also in Classes 20, 25, 40.
- (33) Mrs. D. Brown, *Owley Combe Peter Pan*, M. Also in Classes 20, 25, 32, 36.
- (67) Mrs. Chappell, *Gathorne Gwendalyn*, F. Also in Classes 23, 26, 33, 38.



## CLASS 27.—SPECIAL LIMIT, M. or F.

Judge: Miss Yorke.

- 3  
4
- (56) L. Owen Jones, Esq., *Blue Star Grace*, F. Also in Classes 17, 23, 26, 33.
- (36) Mrs. V. Pullen, *Jewel of Dunesk*, F. Also in Classes 17, 21, 33, 36, 40, 42, 43A, 45, 47.
- (49) C. Dugdale, Esq., *Harpur Romeo*, M. Also in Classes 22, 25, 13, 32, 36, 38, 42.
- (59) C. Dugdale, Esq., *Harpur Juliet*, F. Also in Classes 13, 23, 33, 36, 26, 38, 42.
- (60) C. Dugdale, Esq., *Harpur Blue Orchid*, F. Also in Classes 23, 26, 33, 36, 38, 42.
- 2  
1
- (50) Mrs. Brunton, *Dear David of Dunesk*, M. Also in Classes 17, 22, 24, 25, 27, 28, 32, 36, 38, 40, 42, 43A, 45, 47.
- (62) Mrs. Brunton, *June Rose of Dunesk*, F. Also in Classes 17, 23, 24, 26, 27, 28, 33, 36, 38, 40, 42, 43A, 45, 47.
- 2  
2
- (37) Miss Statman, *Anson Delphinium*, F. Also in Classes 21, 26.
- (38) Miss Statman, *Anson Doreen*, F. Also in Classes 21, 26.
- (63) Mrs. Orpin, *Robhurst Beauty*, F. Also in Classes 17, 23, 24, 26, 33.
- (52) Mrs. Beedell, *Magyar Yanos*, M. Also in Classes 22, 25, 32.
- (39) Mrs. M. Baker, *Chloe of Dunesk*, F. Also in Classes 16, 21, 26, 33, 36, 38, 40, 42, 43A, 45, 47.
- R
- (44) Mrs. Brine, *Avernull Neone*, F. Also in Classes 13, 21, 28, 33, 40.
- (35) Mrs. Bastow, *Westbridge Simba*, M. Also in Classes 13, 20, 25, 28, 32, 45.
- (35A) Mrs. Douglas, *Dane Hurst David*. Also in Classes 20, 27.

## CLASS 28.—PAIR

Judge: Madame Ravel.

Lady Eardley-Wilmot:

(47) *Viceroy of Henley*. Also in Classes 22, 24, 25.(57) *Vanity of Henley*. Also in Class 23.

Mrs. McVady:

(48) *Gaydene Nize Fella*. Also in Classes 16, 22, 24, 32, 36, 40, 42, 43A, 45, 47.

R

(58) *Gaydene Dainty Dinah*. Also in Classes 16, 23, 24, 33, 36, 40, 42, 43A, 45, 47.

Mrs. Brunton:

1

(50) *Dear David of Dunesk*. Also in Classes 17, 22, 24, 25, 27, 28, 32, 36, 38, 40, 42, 43A, 45, 47.(62) *June Rose of Dunesk*. Also in Classes 17, 23, 24, 26, 27, 28, 33, 36, 38, 40, 42, 43A, 45, 47.

Mrs. Price Hawkins:

(51) *Pymble Blue Boxer*. Also in Classes 22, 25, 38.(64) *Pymble Blue Berry*. Also in Class 23.

Mrs. Crimmen:

2

(29) *Sealeigh Lavender Jacket*. Also in Classes 20, 24.(30) *Sealeigh Morning Mist*. Also in Classes 20, 24.

Mrs. Brine:

3

(43) *Avernull Sunella*. Also in Classes 21, 36.(44) *Avernull Neon*. Also in Classes 21, 27, 33, 40.

Mrs. Brice-Webb:

(54) *Ronada Sir Echo*. Also in Classes 22, 24, 25, 32.

(68) *Ronada Onaway*. Also in Classes 23, 24, 26, 33.

Mrs. Bastow:

(46) *Westbridge Fifinella*. Also in Classes 13, 21, 24, 40.

(35) *Westbridge Simba*. Also in Classes 13, 20, 25, 27, 32, 45.

### CLASS 29.—LITTER

Judge: Miss Yorke.

Cancelled—no entries.

### CLASS 30.—NEUTER KITTEN, M. or F.

Judge: Madame Ravel.

71. Peter Waring, Esq., *Gretta's Blue Laurel*, born 23.5.51, sire Idmiston Candytuft, dam: *Gretta's Black Iris*, breeder: Exhibitor. Also in Classes 34, 39.

### BLUE PERSIAN CAT CLUB CLASSES

#### CLASS 31.—ADULT, M. or F.

Judge: Madame Ravel.

- (1) Mrs. Sharp, *Dusty of Dunesk*, M. Also in Classes 1, 8, 37, 41, 46.
- (2) Mrs. Gaskin, *Tinkee Tu*, M. Also in Classes 1, 4, 7, 14, 37, 41.
- (3) Mrs. Snowden, *Idmiston Afterglow*, M. Also in Classes 1, 12, 17, 37, 35, 41, 44.
- (10) Mrs. Snowden, *Anlaby Cleopatra*, F. Also in Classes 2, 12, 17, 35, 37, 41, 44.
- (22) L. Owen Jones, Esq., *Lilac Lad of Dunesk*, M. Also in Classes 4, 6, 7, 17.
- (11) Lady Eardley-Wilmot, *Ronada Blue Orchid*, F. Also in Classes 2, 7, 17.
- (4) Miss Langston, *Ch. Dylan of Allington*, M. Also in Classes 1, 3, 8, 10, 16, 35, 37, 41, 43, 44, 46.
- (5) C. Dugdale, Esq., *Ch. Harpur Blue Boy*, M. Also in Classes 1, 8, 10, 13, 16, 35, 37, 41.
- (6) Mrs. M. Boulton, *Denyston Denys*, M. Also in Classes 1, 4, 6, 7, 16, 41.
- (18) Mrs. Crickmore, *Ch. Thiepval Enchantress*, F. Also in Classes 2, 3, 8, 17, 35, 37, 41, 43, 44, 46.
- (15) Mrs. Price-Hawkins, *Pymble Blue Posy*, F. Also in Classes 2, 3, 6, 7, 37, 41.
- (19) Mrs. D. Brown, *Phillimore Pandora*, F. Also in Classes 2, 8, 11, 17, 35.
- (8) Mrs. Culley, *Thiepval Wanderer*. Also in Classes 1, 8, 17, 35, 37, 41, 43, 44, 46.
- (9) F. C. Tomlinson, Esq., *Paladin of Knott Hall*. Also in Classes 1, 8, 35, 41, 43, 44.

## CLASSES 32.—KITTEN, M., 3-9 MONTHS

Judge: Mrs. Oglethorpe.

- 2  
4  
1  
R  
3
- (28) Mrs. Stephenson, *Blue Star Twinkle*.  
 (48) Mrs. McVady, *Gaydene Nize Fella*. Also in Classes 16, 22, 24, 28, 36, 40, 42, 43A, 45, 47.  
 (49) C. Dugdale, Esq., *Harpur Romeo*. Also in Classes 22, 27, 25, 13, 36, 38, 42.  
 (50) Mrs. Brunton, *Dear David of Dunesk*. Also in Classes 17, 22, 24, 25, 27, 28, 36, 38, 40, 42, 43A, 45, 47.  
 (52) Mrs. Beedell, *Magyar Yanos*. Also in Classes 22, 25, 27.  
 (31) Miss Hildyard, *Ashdown Bumble Bee*. Also in Classes 17, 20, 42.  
 (33) Mrs. D. Brown, *Owley Combe Peter Pan*. Also in Classes 20, 24, 25, 36.  
 (53) Mrs. Brine, *Avernull Silver Gem*. Also in Classes 13, 22, 25.  
 (54) Mrs. Brice-Webb, *Ronada Sir Echo*. Also in Classes 22, 24, 25, 28.  
 (35) Mrs. Bastow, *Westbridge Simba*. Also in Classes 13, 20, 25, 27, 28, 40.  
 (35A) Mrs. Douglas, *Dane Hurst David*. Also in Classes 20, 32.

## CLASS 33.—KITTEN, F., 3-9 MONTHS

Judge: Mrs. Henn.

- 1  
3  
2  
2  
2  
4  
2  
2  
R
- (55) Mrs. Stephenson, *Ashdown Briony*. Also in Classes 23, 24, 26, 36, 40.  
 (56) L. Owen Jones, Esq., *Blue Star Grace*. Also in Classes 17, 23, 26, 27.  
 (36) Mrs. V. Pullen, *Jewel of Dunesk*. Also in Classes 17, 21, 27, 36, 40, 42, 43A, 45, 47.  
 (58) Mrs. McVady, *Gaydene Dainty Dinah*. Also in Classes 16, 23, 24, 28, 36, 40, 43A, 45, 47.  
 (59) C. Dugdale, Esq., *Harpur Juliet*. Also in Classes 13, 23, 26, 27, 36, 38, 42.  
 (60) C. Dugdale, Esq., *Harpur Blue Orchid*. Also in Classes 23, 26, 27, 33, 36, 38, 42.  
 (62) Mrs. Brunton, *June Rose of Dunesk*. Also in Classes 17, 23, 24, 26, 27, 28, 33, 36, 38, 40, 42, 43A, 45, 47.  
 (63) Mrs. Orpin, *Robhurst Beauty*. Also in Classes 17, 23, 24, 26, 27.  
 (65) Mrs. Pelzer, *Heather Juliette*. Also in Classes 16, 23, 24, 26, 40.  
 (39) Mrs. M. Baker, *Chloe of Dunesk*. Also in Classes 16, 21, 26, 27, 33, 36, 38, 40, 42, 43A, 45, 47.  
 (41) Mrs. D. Brown, *Moonlight of Henley*. Also in Classes 21, 26.  
 (42) Mrs. Shaw Fletcher, *Cooden Guelder Rose*. Also in Classes 17, 21, 26, 36, 42.  
 (44) Mrs. Brine, *Avernull Neone*. Also in Classes 13, 21, 27, 28, 40.  
 (67) Mrs. Chappell, *Gathorne Gwendalyn*. Also in Classes 23, 24, 26, 38.  
 (68) Mrs. Brice-Webb, *Ronada Onaway*. Also in Classes 23, 24, 26, 28.  
 (69) Mrs. Brice-Webb, *Ronada Yvonne*. Also in Class 23.  
 (70) Mrs. G. Pond, *Blue Star Pandora*. Also in Classes 17, 23, 24, 26, 36, 38, 40, 42, 47.

## CLASS 34.—NEUTER

Judge: Mrs. Oglethorpe.

- 1  
2  
3  
2
- (23) Mrs. R. E. Knight, *Pamiro Adonis*. Also in Classes 19, 39.  
 (25) Mrs. Baker, *Brazenhead Orlando*. Also in Classes 19, 39.  
 (26) Miss Stringer, *Eiranne Silver Belle*. Also in Classes 19, 39.  
 (71) Peter Waring, Esq., *Gretta's Blue Laurel*. Also in Classes 30, 39.

## NATIONAL CAT CLUB CLASSES

## CLASS 35.—ADULT, M. or F.

Judge: Miss Yorke.

- (3) Mrs. Snowden, *Idmiston Afterglow*, M. Also in Classes 1, 12, 17, 31, 37, 41, 44.
- (10) Mrs. Snowden, *Anlaby Cleopatra*, F. Also in Classes 2, 12, 17, 31, 37, 41, 44.
- X2 (4) Miss Langston, *Ch. Dylan of Allington*, M. Also in Classes 1, 3, 8, 10, 16, 31, 37, 41, 43, 44, 46.
- 2 (5) C. Dugdale, Esq., *Ch. Harpur Blue Boy*, M. Also in Classes 1, 8, 10, 13, 16, 31, 37, 41.
- R (13) Mrs. Crickmore, *Ch. Thiepval Enchantress*, F. Also in Classes 2, 3, 8, 17, 31, 37, 41, 43, 44, 46.
- (14) Miss Montague, *Kenwood Gloria*, F. Also in Classes 2, 38, 16, 37, 41.
- 1 (19) Mrs. D. Brown, *Phillimore Pandora*, F. Also in Classes 2, 8, 11, 17, 31.
- (8) Mrs. Culley, *Thiepval Wanderer*, M. Also in Classes 1, 8, 17, 31, 37, 41, 43, 44, 46.
- 3 (9) F. C. Tomlinson, Esq., *Paladin of Knott Hall*, M. Also in Classes 1, 8, 31, 41, 43, 44.

## CLASS 36.—KITTEN, M. or F.

Judge: Madame Ravel.

- R (55) Mrs. Stephenson, *Ashdown Briony*, F. Also in Classes 23, 24, 26, 33, 40.
- (28) Mrs. Stephenson, *Blue Star Twinkle*, M. Also in Classes 20, 25, 32, 40.
- 3 (36) Mrs. V. Pullen, *Jewel of Dunesk*, F. Also in Classes 17, 21, 27, 33, 40, 42, 43A, 45, 47.
- (48) Mrs. McVady, *Gaydene Nize Fella*, M. Also in Classes 16, 22, 24, 28, 32, 36, 40, 42, 43A, 45, 47.
- (58) Mrs. McVady, *Gaydene Dainty Dinah*, F. Also in Classes 16, 23, 24, 28, 33, 36, 40, 42, 43A, 45, 47.
- (49) C. Dugdale, Esq., *Harpur Romeo*, M. Also in Classes 13, 22, 25, 27, 32, 36, 38, 42.
- (59) C. Dugdale, Esq., *Harpur Juliet*, F. Also in Classes 13, 23, 26, 27, 33, 36, 38, 42.
- (60) C. Dugdale, Esq., *Harpur Blue Orchid*, F. Also in Classes 23, 26, 27, 33, 38, 42.
- 1 (50) Mrs. Brunton, *Dear David of Dunesk*, M. Also in Classes 17, 22, 24, 25, 27, 28, 32, 36, 38, 40, 42, 43A, 45, 47.
- 2 (62) Mrs. Brunton, *June Rose of Dunesk*, F. Also in Classes 17, 23, 26, 27, 28, 33, 36, 38, 24, 40, 42, 43A, 45, 47.
- (39) Mrs. M. Baker, *Chloe of Dunesk*, F. Also in Classes 16, 21, 26, 27, 33, 38, 40, 42, 43A, 45, 47.
- a (33) Mrs. D. Brown, *Owley Combe Peter Pan*, M. Also in Classes 20, 24, 25, 32.
- (42) Mrs. Shaw Fletcher, *Cooden Guelder Rose*, Also in Classes 17, 21, 26, 33, 42.
- (43) Mrs. Brine, *Avernoll Sunella*. Also in Classes 13, 21, 28.
- (70) Mrs. G. Pond, *Blue Star Pandora*. Also in Classes 17, 23, 24, 26, 33, 38, 40, 42, 47.

## SOUTHERN COUNTIES CAT CLUB

## CLASS 37.—ADULT, M. or F.

Judge: Mrs. Henn

- 3 (1) Mrs. Sharp, *Dusty of Dunesk*, M. Also in Classes 1, 8, 31, 41, 46.  
 (2) Mrs. Gaskin, *Tinkee Tu*, M. Also in Classes 1, 4, 7, 14, 31, 41.  
 (3) Mrs. Snowden, *Idmiston Afterglow*, M. Also in Classes 1, 12, 17, 31, 35, 41, 44.  
 (10) Mrs. Snowden, *Anlaby Cleopatra*, F. Also in Classes 2, 12, 17, 31, 35, 41, 44.  
 / (4) Miss Langston, *Ch. Dylan of Allington*, M. Also in Classes 1, 3, 8, 10, 16, 31, 35, 41, 43, 44, 46.  
 R (5) C. Dugdale, Esq., *Ch. Harpur Blue Boy*. Also in Classes 1, 8, 10, 13, 16, 31, 35, 41.  
 2 (13) Mrs. Crickmore, *Ch. Thiepval Enchantress*, F. Also in Classes 2, 3, 8, 17, 31, 35, 41, 43, 44, 46.  
 (14) Miss Montague, *Kenwood Gloria*. Also in Classes 2, 3, 8, 16, 35, 41.  
 (15) Mrs. Price Hawkins, *Pymble Blue Posy*. Also in Classes 2, 3, 6, 7, 31, 41.  
 (8) Mrs. Culley, *Thiepval Wanderer*, M. Also in Classes 1, 8, 17, 31, 35, 41, 43, 44, 46.

## CLASS 38.—KITTEN, M. or F., NOVICE

Judge: Mrs. Oglethorpe.

- R (49) C. Dugdale, Esq., *Harpur Romeo*, M. Also in Classes 13, 22, 25, 27, 32, 36, 38, 42.  
 (59) C. Dugdale, Esq., *Harpur Juliet*, F. Also in Classes 13, 23, 26, 27, 33, 36, 38, 42.  
 (60) C. Dugdale, Esq., *Harpur Blue Orchid*, F. Also in Classes 23, 26, 27, 33, 36, 38, 42.  
 / (50) Mrs. Brunton, *Dear David of Dunesk*, M. Also in Classes 17, 22, 24, 25, 27, 28, 32, 36, 38, 40, 42, 43A, 45, 47.  
 2 (62) Mrs. Brunton, *June Rose of Dunesk*, F. Also in Classes 17, 23, 24, 26, 27, 28, 33, 36, 38, 40, 42, 43A, 45, 47.  
 (51) Mrs. Price Hawkins, *Pymble Blue Boxer*, M. Also in Classes 22, 25, 28.  
 (39) Mrs. M. Baker, *Chloe of Dunesk*, F. Also in Classes 16, 21, 26, 27, 33, 36, 38, 40, 42, 43A, 45, 47.  
 (67) Mrs. Chappell, *Gathorne Gwendalyn*, F. Also in Classes 23, 24, 26, 33.  
 3 (70) Mrs. G. Pond, *Blue Star Pandora*, F. Also in Classes 17, 23, 24, 26, 33, 36, 40, 42, 47.

KENSINGTON KITTEN & NEUTER CAT CLUB  
(INCORP.)

## CLASS 39.—NEUTER M. or F., CAT or KITTEN

Judge: Madame Ravel.

- / (23) Mrs. R. E. Knight, *Pamiro Adonis*. Also in Classes 19, 34.  
 a (25) Mrs. Baker, *Brazenhead Orlando*. Also in Classes 19, 34.  
 2 (26) Miss Stringer, *Eiranne Silver Belle*. Also in Classes 19, 34.  
 3 (71) Peter Waring, Esq., *Gretta's Blue Laurel*. Also in Classes 30, 34.

## CLASS 40.—KITTEN, M. or F.

Judge: Miss Yorke.

- 3  
R  
2  
1  
4  
4
- (55) Mrs. Stephenson, *Ashdown Briony*, F. Also in Classes 23, 24, 26, 33, 36.  
 (28) Mrs. Stephenson, *Blue Star Twinkle*, M. Also in Classes 20, 25, 32, 36.  
 (36) Mrs. V. Pullen, *Jewel of Dunesk*, F. Also in Classes 17, 21, 27, 33, 36, 42, 43A, 45, 47.  
 (48) Mrs. McVady, *Gaydene Nize Fella*, M. Also in Classes 16, 22, 24, 28, 32, 36, 40, 43, 43A, 45, 47.  
 (58) Mrs. McVady, *Gaydene Dainty Dinah*, F. Also in Classes 16, 23, 24, 28, 33, 36, 40, 42, 43A, 45, 47.  
 (50) Mrs. Brunton, *Dear David of Dunesk*, M. Also in Classes 17, 22, 24, 25, 27, 28, 32, 36, 38, 40, 42, 43A, 45, 47.  
 (62) Mrs. Brunton, *June Rose of Dunesk*, F. Also in Classes 17, 23, 26, 27, 24, 28, 33, 36, 38, 40, 42, 43A, 45, 47.  
 (65) Mrs. Pelzer, *Heather Juliette*, F. Also in Classes 16, 23, 24, 26, 33.  
 (32) Miss H. Robertson, *Hullo Blue Martin*. Also in Classes 20, 24, 25.  
 (39) Mrs. M. Baker, *Chloe of Dunesk*. Also in Classes 16, 21, 26, 27, 33, 36, 38, 40, 42, 43A, 45, 47.  
 (44) Mrs. Brine, *Avernoll Neone*. Also in Classes 13, 21, 27, 28, 33.  
 (70) Mrs. G. Pond, *Blue Star Pandora*. Also in Classes 17, 23, 24, 26, 33, 36, 38, 42, 47.  
 (46) Mrs. Bastow, *Westbridge Fifinella*. Also in Classes 13, 21, 24, 28.

## CROYDON CAT CLUB

## CLASS 41.—ADULT, M. or F.

Judge: Mrs. Oglethorpe.

- 1  
2  
4  
3
- (1) Mrs. Sharp, *Dusty of Dunesk*, M. Also in Classes 1, 8, 31, 37, 46.  
 (2) Mrs. Gaskin, *Tinkee Tu*, M. Also in Classes 1, 4, 7, 14, 31, 37.  
 (3) Mrs. Snowden, *Idmiston Afterglow*, M. Also in Classes 1, 12, 17, 31, 35, 37, 44.  
 (10) Mrs. Snowden, *Anlaby Cleopatra*, F. Also in Classes 2, 12, 17, 31, 35, 37, 44.  
 (4) Miss Langston, *Ch. Dylan of Allington*, M. Also in Classes 1, 3, 8, 10, 16, 31, 35, 37, 41, 43, 44, 46.  
 (5) C. Dugdale, Esq., *Ch. Harpur Blue Boy*, M. Also in Classes 1, 8, 10, 13, 16, 31, 35, 37.  
 (6) Mrs. M. Boulton, *Denyston Denys*, M. Also in Classes 1, 4, 6, 7, 16, 31.  
 (13) Mrs. Crickmore, *Ch. Thiepval Enchantress*, F. Also in Classes 2, 3, 8, 17, 31, 35, 37, 44, 43, 46.  
 (14) Miss Montague, *Kenwood Gloria*, F. Also in Classes 2, 3, 8, 16, 35, 37.  
 (15) Mrs. Price Hawkins, *Pymble Blue Posy*, F. Also in Classes 2, 3, 6, 7, 31, 37.  
 (8) Mrs. Culley, *Thiepval Wanderer*, M. Also in Classes 1, 8, 17, 31, 35, 37, 43, 44, 46.  
 (9) F. C. Tomlinson, Esq., *Paladin of Knott Hall*, M. Also in Classes 1, 8, 31, 35, 43, 44.

## CLASS 42.—KITTEN, M. or F.

Judge: Madame Ravel.

- 3  
R  
4  
1  
2
- (36) Mrs. V. Pullen, *Jewel of Dunesk*, F. Also in Classes 17, 21, 27, 33, 40, 43A, 45, 47.
- (48) Mrs. McVady, *Gaydene Nize Fella*, M. Also in Classes 16, 22, 24, 28, 32, 36, 40, 42, 43A, 45, 47.
- (58) Mrs. McVady, *Gaydene Dainty Dinah*, F. Also in Classes 16, 23, 24, 28, 33, 36, 40, 43A, 45, 47.
- (49) C. Dugdale, Esq., *Harpur Romeo*, M. Also in Classes 13, 22, 25, 27, 32, 36, 38, 42.
- (59) C. Dugdale, Esq., *Harpur Juliet*, F. Also in Classes 13, 23, 26, 27, 33, 36, 38.
- (60) C. Dugdale, Esq., *Harpur Blue Orchid*, F. Also in Classes 23, 26, 27, 33, 36, 38.
- (50) Mrs. Brunton, *Dear David of Dunesk*, M. Also in Classes 17, 22, 24, 25, 27, 28, 32, 36, 38, 40, 43A, 45, 47.
- (62) Mrs. Brunton, *June Rose of Dunesk*, F. Also in Classes 17, 23, 24, 26, 27, 28, 33, 36, 38, 40, 43A, 45, 47.
- (31) Miss Hildyard, *Ashdown Bumble Bee*, M. Also in Classes 17, 20, 32.
- (39) Mrs. M. Baker, *Chloe of Dunesk*, F. Also in Classes 16, 21, 26, 27, 33, 36, 38, 40, 42, 43A, 45, 47.
- (42) Mrs. Shaw Fletcher, *Cooden Guelder Rose*, F. Also in Classes 17, 21, 26, 33, 36.
- (70) Mrs. G. Pond, *Blue Star Pandora*, F. Also in Classes 17, 23, 24, 26, 33, 36, 38, 40, 47.

## MIDLAND CAT CLUB

## CLASS 43.—ADULT, M. or F.

Judge: Mrs. Oglethorpe.

- 3  
1  
2  
R
- (4) Miss Langston, *Ch. Dylan of Allington*, M. Also in Classes 1, 3, 8, 10, 16, 31, 35, 37, 41, 43, 44, 46.
- (13) Mrs. Crickmore, *Ch. Thiepval Enchantress*, F. Also in Classes 2, 3, 8, 17, 31, 35, 37, 41, 44, 46.
- (8) Mrs. Culley, *Thiepval Wanderer*, M. Also in Classes 1, 8, 17, 31, 35, 37, 41, 44, 46.
- (9) F. C. Tomlinson, Esq., *Paladin of Knott Hall*, M. Also in Classes 18, 31, 35, 41, 44.

## CLASS 43A.—KITTEN, M. or F.

Judge: Miss Yorke.

- 3  
2  
1  
R
- (36) Mrs. V. Pullen, *Jewel of Dunesk*, F. Also in Classes 17, 21, 27, 33, 36, 40, 45, 47.
- (48) Mrs. McVady, *Gaydene Nize Fella*. Also in Classes 16, 22, 24, 28, 32, 36, 40, 42, 45, 47.
- (58) Mrs. McVady, *Gaydene Dainty Dinah*. Also in Classes 16, 23, 24, 28, 33, 36, 40, 42, 45, 47.
- (50) Mrs. Brunton, *Dear David of Dunesk*. Also in Classes 17, 22, 24, 25, 27, 28, 32, 36, 38, 40, 42, 45, 47.
- (62) Mrs. Brunton, *June Rose of Dunesk*. Also in Classes 17, 23, 24, 26, 27, 28, 33, 36, 38, 40, 42, 45, 47.
- (39) Mrs. M. Baker, *Chloe of Dunesk*. Also in Classes 16, 21, 26, 27, 33, 36, 38, 40, 42, 45, 47.

## NOTTS &amp; DERBY CAT CLUB

## CLASS 44.—ADULT, M. or F.

Judge: Madame Ravel.

- R  
1  
3  
2
- (3) Mrs. Snowden, *Idmiston Afterglow*, M. Also in Classes 1, 12, 17, 31, 35, 37, 41.  
 (10) Mrs. Snowden, *Anlaby Cleopatra*, F. Also in Classes 2, 12, 17, 31, 35, 37, 41.  
 (4) Miss Langston, *Ch. Dylan of Allington*, M. Also in Classes 1, 3, 8, 10, 16, 31, 35, 37, 41, 43, 44, 46.  
 (13) Mrs. Crickmore, *Ch. Thiepval Enchantress*, F. Also in Classes 2, 3, 8, 17, 31, 35, 37, 41, 43, 46.  
 (8) Mrs. Culley, *Thiepval Wanderer*, M. Also in Classes 1, 8, 17, 31, 35, 37, 41, 43, 46.  
 (9) F. C. Tomlinson, Esq., *Paladin of Knott Hall*, M. Also in Classes 1, 8, 31, 35, 41, 43.

## CLASS 45.—KITTEN, M. or F.

Judge: Miss Yorke.

- 3  
2  
1  
R
- (36) Mrs. V. Pullen, *Jewel of Dunesk*, F. Also in Classes 17, 21, 27, 33, 36, 40, 42, 43A, 47.  
 (48) Mrs. McVady, *Gaydene Nize Fella*, M. Also in Classes 16, 22, 24, 28, 32, 36, 40, 42, 43A, 45, 47.  
 (58) Mrs. McVady, *Gaydene Dainty Dinah*, F. Also in Classes 16, 23, 24, 28, 33, 36, 40, 42, 43A, 45, 47.  
 (50) Mrs. Brunton, *Dear David of Dunesk*, M. Also in Classes 17, 22, 24, 25, 27, 28, 32, 36, 38, 40, 42, 43A, 47.  
 (62) Mrs. Brunton, *June Rose of Dunesk*, F. Also in Classes 17, 23, 24, 26, 27, 28, 33, 36, 38, 40, 42, 43A, 47.  
 (39) Mrs. M. Baker, *Chloe of Dunesk*, F. Also in Classes 16, 21, 26, 27, 33, 36, 38, 40, 42, 43A, 47.  
 (35) Mrs. Bastow, *Westbridge Simba*, M. Also in Classes 13, 20, 25, 27, 32, 28.

## HERTS &amp; MIDDX. CAT CLUB

## CLASS 46.—ADULT, M. or F.

Judge: Mrs. Henn.

- 3  
2  
R
- (1) Mrs. Sharp, *Dusty of Dunesk*, M. Also in Classes 1, 8, 31, 37, 41.  
 (4) Miss Langston, *Ch. Dylan of Allington*, M. Also in Classes 1, 3, 8, 16, 31, 35, 37, 41, 43, 44, 46.  
 (13) Mrs. Crickmore, *Ch. Thiepval Enchantress*, F. Also in Classes 2, 3, 8, 17, 31, 35, 37, 41, 43, 44.  
 (8) Mrs. Culley, *Thiepval Wanderer*, M. Also in Classes 1, 8, 17, 31, 35, 37, 41, 43, 44.

## CLASS 47.—KITTEN, M. or F.

Judge: Mrs. Oglethorpe.

- 2 (36) Mrs. V. Pullen, *Jewel of Dunesk*, F. Also in Classes 17, 21, 27, 33,  
36, 40, 42, 43A, 45.
- 3 (48) Mrs. McVady, *Gaydene Nize Fella*, M. Also in Classes 16, 22, 24,  
28, 32, 36, 40, 42, 43A, 45, 47.
- (58) Mrs. McVady, *Gaydene Dainty Dinah*, F. Also in Classes 16, 22, 24,  
28, 32, 36, 40, 42, 43A, 45, 47.
- 1 (50) Mrs. Brunton, *Dear David of Dunesk*, M. Also in Classes 17, 22,  
24, 25, 27, 28, 32, 36, 38, 44, 42, 43A, 45.
- R (62) Mrs. Brunton, *June Rose of Dunesk*, F. Also in Classes 17, 23, 24,  
26, 27, 28, 33, 36, 38, 40, 42, 43A, 45.
- (39) Mrs. M. Baker, *Chloe of Dunesk*, F. Also in Classes 16, 21, 26, 27,  
33, 36, 38, 40, 42, 43A, 45, 47.
- (70) Mrs. G. Pond, *Blue Star Pandora*, F. Also in Classes 17, 23, 26, 33,  
36, 38, 40, 42.

### BLUE PERSIAN CAT SOCIETY

The Blue Persian Cat Society offers to fully paid-up members (Hon. Sec. Miss J. M. Fisher, Eveley, Standford, Bordon, Hants) CUPS for First Prize Winners only except Epworth Cup. (Where the "Best" is not owned by a Member the Cup lapses.)

- 19 1. The JULIA NEILSON Challenge Cup, for Best Exhibit.  
 19 2. The HENLEY Challenge Cup, for Best Blue Male Cat.  
 19 3. The CH. DEWDROP OF DUNESK Challenge Cup, for Best Blue Female Cat.  
 5.4954 4. The BLUE CAP OF THORPE Challenge Trophy, for Best Blue Team.  
 19 5. CHALLENGE TROPHY for Best Adult in Breeders' Class, either HENDON POOH BAH Challenge Trophy for Best Male Cat, or CH. BILLY BUMPET Challenge Trophy for Best Female Cat.  
 23 6. Either the BEDALE Challenge Cup, for Best Blue Neuter (must be bred by Exhibitor), or VAGABOND OF KNOTT HALL Cup, for Best Blue Neuter (not bred by Exhibitor).  
 50 7. B.P.C.S. Challenge Bowl, for Best Male Kitten.  
 62 8. B.P.C.S. Challenge Bowl, for Best Female Kitten.  
 73 9. The EPWORTH SWEET MEMORY CUP, for Best Eyes, Blue Kitten.  
 5062 10. The DUNESK Challenge Trophy, for Best Pair of Kittens.  
 11. Miss J. M. Fisher offers Special 10s. for Best Eyes, Male Adult.  
 21 12. Miss J. M. Fisher offers Special 10s. for Best Eyes, Female Adult.

The Club's Badge is offered to commemorate each win.

An extra Third Prize is offered in all classes of 10 or more entries if awarded on the day of Show.

### THE NATIONAL CAT CLUB

offers to fully paid-up members through the Hon. Sec., Mrs. M. Brunton, Marlpost Farm, Southwater, Horsham, Sussex:

- 19 13. Silver Spoon for Winner in N.C.C. Adult Class.  
 50 14. Silver Spoon for winner in N.C.C. Kitten Class.  
 4 15. 10s. for best Adult of opposite sex to Spoon Winner.  
 62 16. 10s. for best Kitten of opposite sex to Spoon Winner.

### LUNCHES, price 4/6

which must be booked before the Show with the Show Manager, will be served in a separate room on the premises, which has been reserved for this purpose.

*THE NOTTS & DERBYS CAT CLUB*

offers to fully paid-up members through the Hon. Sec., Mrs. M. E. Bastow, 114, Radcliffe Road, West Bridgeford, Nottingham: The Knott Hall Cup for best L.H. Cat, M. or F., bred by Exhibitor (5 wins by two or more cats).

- 1 17. The Oxleys Blue John Cup, No. 1 for best L.H. Male Cat.  
 7 18. The Sco-Ruston Cup No. 2 for best Blue Novice L.H. Female Cat.  
 47 19. The Rexina Cup for Palest Blue L.H. Kitten.

*THE HERTS & MIDDX. CAT CLUB*

offers to fully paid-up members through the Hon. Sec., Mrs. V. Parker, 31, Hempstead Road, King's Langley:

- 19 20. Meadowmist Trophy for best Blue L.H. Kitten, 3 wins.

*THE SOUTHSEA CAT CLUB*

offers to fully paid-up members through the Hon. Sec., Mrs. Butler, 154/8, Highland Road East, Southsea, Hants:

21. Pekeholm Cup. Best L.H. Female (5 wins).  
 22. Mrs. Askews Cup for best L.H. Cat in Show (2 wins).

*THE CROYDON CAT CLUB*

offers to fully paid-up members through the Hon. Sec., Mrs. E. Towe, 239, Hillcross Avenue, Morden, Surrey (LIB 6014):

23. Woodroffe Challenge Cup for Exhibitor scoring highest number of points during the Show Season.  
 24. The Adams Challenge Cup for Exhibitor scoring most points with Blue Kittens (6-9 months) bred by Exhibitor during Show Season.

*LANCASHIRE & NORTH-WESTERN COUNTIES CAT CLUB*

offers to fully paid-up members through the Hon. Sec., Mrs. Culley, 65, Westbourne Park, Urmston, Near Manchester:

- 4 25. 5s. to Reserve Male Adult in Open Class.  
 10 26. 5s. to Reserve Female Adult in Open Class.

*SOUTH-WESTERN COUNTIES CAT CLUB*

offers to fully paid-up members through the Hon. Sec., Miss Cathcart, Trelystan, Dunstone Park, Paignton, Devon:

- 19 27. Devon Silver Spoon for Best Adult in Show.  
 5-0 28. Devon Silver Spoon for Best Kitten in Show.

*SOUTHERN COUNTIES CAT CLUB*

offers to fully paid-up members through the Hon. Sec., Mrs. K. Williams:

- 5  
59 29. Special for Reserve in Class 37.  
30. Special for Reserve in Class 38.

*KENSINGTON KITTEN & NEUTER CAT CLUB*

offers to fully paid-up members through the Hon. Sec., Frank B. Williams, Esq.:

- 49  
71 31. Special for Third Prize Winner in Open Kitten Class.  
32. H. A. Burls Memory Cup for Best Blue Kitten, Neuter.

*SPECIAL PRIZES OPEN TO ALL*

- 4 33. A. F. Sherley Ltd. offer 5s. voucher to winner of Stud Class.  
10 34. Mrs. Beedell offers 5s. to Reserve Female in Open Class.  
73 35. Mrs. Prince offers 5s. to Third Prize Female Kitten, 3-6 months Class.  
10 36. Miss Cole offers 10s. to Reserve Female in Open Class.  
14 37. Frank B. Williams, Esq., offers Special to Reserve in Breeders' Adult Class.  
62 38. L. Owen Jones, Esq., offers Special for Best Female Kitten bred by Exhibitor.  
14 39. Mrs. Cyril Tomlinson offers Special for Second Female in Open Adult Class.  
4 40. The President offers 10s. for the Best Male bred by Exhibitor.  
14 41. The President offers 10s. for the Best Female bred by Exhibitor.  
42. Mrs. I. Herbert offers 5s. for Male Adult with palest coat and best type.  
21 43. Mrs. I. Herbert offers 5s. for Adult with largest and deepest copper eyes in Female Open Class.  
73 44. Miss Kit Wilson offers six months' subscription to "Cat Fancy" to Novice Exhibitor winning First Prize in Class 14.  
19 45. Mrs. Brunton offers Special for Best Female Adult.  
Kitzyme offer :—  
4 46. Special for Reserve in Adult Male.  
10 47. " " " Adult Female.  
47 48. " " " Kitten Male.  
44 49. " " " " Female.  
7 50. Mrs. J. M. Newton offers Special for 2nd Prize Stud Cat.  
NA 51. No. 1. International Ch. The Autocrat of the Court Challenge Cup for the best Blue Persian bred by a member of the B.P.C.S. Offered by Madame Ravel.

- 1 52. No. 2. The Cat Club de Paris offers a medal for the best Blue male.
- 50 53. No. 3. La Federation Feline Francaise offers a spoon for the best kitten, male or female.
- 19 54. E. Bartholomew, Esq., offers £1 for Best Female Adult in Class 2.
- 50 55. Mrs. Corke offers 5s. for Best Male Kitten.
- 61 56. Mrs. Pond offers Special for Reserve Kitten in Class 23.
- 62 57. Mrs. J. Cattermole offers the Mingswyk Spoon for Best Kitten bred by Exhibitor.

14.5.8 (Knott Hall Cup (Notts & Derby) <sup>See page</sup> 25.

SUPPORT the  
**ANIMAL HEALTH TRUST**

*in its work for all livestock*

Particulars from Graham Cherry,  
 Information Officer, Animal Health Trust, Victoria Street,  
 London, S.W.1.

Tel. ABBey : 4194/5

---

## ALBANY ADRUSTUS

Son of TIMOTHY OF SHATTERWAY

SIRE CH. ALBANY ZELTWEG  
 and many winning kittens

Also

SIAMESE, WHITE, CREAM & CHINCHILLA  
 STUDS AND KITTENS AVAILABLE

MRS. AUDREY COOK — Radmore, 'Seven Oaks', Cowplain, Hants.

Tel. 2340 WATERLOOVILLE

---

## Mrs. J. M. NEWTON

MOULSFORD GRANGE,  
 Nr. WALLINGFORD, BERKS.

Has one CREAM MALE and one BLUE MALE Kitten for sale

Colneside - Allington - Dunesk and Widdington Breeding

Parents - Turquoise of Takeley - Valley End Blue Prince

**WELL KNOWN FOR TYPE - HEALTH - EYE COLOUR**

**PAINFUL**

**EXPERIMENTS**

**ON ANIMALS**

Vivisection experiments are often horribly cruel and, therefore, wicked and degrading.

The researchers can—and, when put to it, often do—find other means of advancing medical science than by inflicting suffering on defenceless animals.

*Some of the Most Dreadful*

*Experiments are Performed on Cats*

*Do something practical by joining the*

**National**

**Anti-Vivisection Society**

**92, Victoria Street**

**LONDON, S.W.1**

Life Membership £5

Annual Membership 10/-

Associate Membership 2/6

## **RED, CREAM, TORTIE, BLUE CREAM AND BROWN TABBY SOCIETY**

The only Club catering for the above breeds and which publishes the True Types for Judges, Exhibitors and Breeders.

The Club possesses many handsome Trophies, some of which are offered at all Ch. Shows.

The Hon. Sec. is always pleased to help experienced Fanciers or to advise **NOVICE MEMBERS**.

*Annual Subscription 7s. 6d., no entrance fee.*

*Life Membership £3 3s.*

Hon. Sec.: Mrs. J. M. NEWTON, Moulsoford Grange,  
Near Wallingford, Berks.

PEDIGREE FORMS 2s. 6d. PER DOZEN

## **BENNAVEN PERSIANS**

**AT STUD: THIEPVAL WANDERER (Blue)**

(Sire: Ch. Southway Crusader; Dam: Glenshee Powder Puff)

*SIRING PRIZE-WINNING KITTENS*

MRS. CULLEY,

65, Westbourne Park, Urmston, Lancs

Tel. Urmston 4160

## ASHDOWN

### BLUE AND CREAM PERSIAN KITTENS

FOR SALE TO REALLY GOOD HOMES

*Creams Best Litter at the K.K. & N.C. Festival Show*

**MRS. STEPHENSON**

9, Earles Road, Tunbridge Wells

Tel. 21360

---

## HORSEFLESH

for

## HUMAN CONSUMPTION

Can be sent by **VAN**  
**POST**  
or **RAIL**

To all parts of the British Isles.

REASONABLE PRICES.

For details write or phone—

**W. T. THURKLE**

207 COLDHARBOUR LANE, BRIXTON, S.W.9.

**BLUE  
STAR**



**PERSIANS**

Adorable Blue Persian Kittens—born in the heart of Sussex—  
Luxurious coats—good eye colour.

AT STUD :

**IDMISTON CANDYTUFT**

Sire—Timothy of Knott Hall,

Dam—Oxleys Yasmin ex Oxleys Peter John.

Prize winning sire of outstanding kittens.

Sire of Blue Star George. 8 1st Prizes S. Counties Show 1951.

**Mrs. GRACE POND, South Lodge, Buchan Hill, Crawley, Sussex.**  
Telephone Crawley 826

**Trenton Blue Persians**

AT STUD

**Ch OXLEYS PETER JOHN**

Sire last season of Best Kitten N.C.C. Show and Scottish Show,  
Best L.H. Kitten Croydon C.C. Show, and many other winners.

Pale Kittens of good type usually available.

**Mrs. D. H. HARRINGTON-HARVARD**

Tel.. Milford 351. Bracondale, Chase Road, Brocton, Stafford.

**At Stud : "Oxleys Smasher"**

Who always passes on his lovely coat to his progeny.

Excellent type and eye colour.

Fee 2 gns. and carriage.

Kittens for Sale at this Show by "Southway Echo," ex "Rocada  
April."

Particulars from **Mrs BRICE-WEBB,**

"Ronada," 249 Chilwell Lane, Bramcote, Notts. Tel. Beeston 55466,

Some Post War Winners from

## GATHORNE STUDS

Ch Gloria of Pensford

Ch Moonbeam of Pensford

Ch Gathorne Georgianna

Woodbury Angela 2 Ch Certs.

Darty Bonnie Jean 2 Ch Certs.

**KITTENS :** Gathorne Glenister Best in Show,  
K.K.C. and N.C.C. 1947

Gathorne Georgina Best Kitten Paris 1947

Gathorne Gale and Gathorne Jetta also winners  
and many others.

All enquiries to—

**Mrs. CHAPPELL**

2 High Road, Cowley Peachey,  
Uxbridge.

# DANEHURST CATTERY

Owner: Gordon B. Allt, F.Z.S.

Blue, Cream and Chinchilla

Persians

**PRIZE STUD CATS AVAILABLE**

**Kittens by prize-winning stock usually**

**for sale — to approved homes only**

*Can be seen by appointment*

**OLD LANE, ST. JOHN'S**

**CROWBOROUGH**

**SUSSEX**

**NOTTS & DERBYS CAT CLUB**

(All Breeds)

**Championship Show Friday, Jan. 11th, 1952****Drill Hall, Derby***SUBSCRIPTION, 5s. per annum.**ENTRY FEE, 2s. 6d.**LIFE MEMBERSHIP: £3 3s. single; £5 5s. double**Hon. Treasurer:*

T. S. V. HEROD, Esq.,  
 Clevelands, Muckley Corner,  
 Lichfield, Staffs.

*Hon. Secretary:*

MRS. M. E. BASTON,  
 114, Radcliffe Road,  
 West Bridgford, Nottingham.

**CROWDECOTE BLUE PERSIANS**

ARE NOTED FOR

PALE COATS, DEEP EYE COLOUR

AND

WELL BALANCED TYPE

**MRS. CLARE PRINCE**

141, Normanton Lane, Littleover, Derby

Phone: Becketwell 49748

# THE ALLINGTON CATS AT STUD

## BLUES

*Ch. Dylan of Allington*, son of *Ch. Southway Crusader* and *Ch. Mair of Allington*. To a few approved Queens only, fee £3 3s.

*Gwynn of Allington*, son of *Moonraker of Allington* and *Glory of Allington*. Fee £2 12s. 6d.

## CHINCHILLAS

*Ch. Flambeau of Allington*, son of *Sarisbury Simba* and *Foxburrow Flame*. To approved Queens only. Fee £3 3s.

*Ch. Foxburrow Tilli-Willi*, son of *Ch. Rodney of Allington* and *Ch. Langherne Winsome*. Fee £2 17s. 6d.

*Ch. Stourbank Silver King*, son of *Stourbank Apolio* and *Felicity of Thame*. Fee £2 12s. 6d.

*Ch. Scamp of Allington* not yet at Public Service.

ALL FEES PAYABLE IN ADVANCE, PLUS RETURN FARE

## MISS EVELYN LANGSTON

8, Crauford Rise, Maidenhead, Berks  
Tel. Maidenhead 813

## VALLEYEND PERSIANS, BLUE & CREAM

### BLUE

#### VALLEYEND BLUE PRINCE

Sire: *Colneside Bright Angel*. Dam: *Bonne Nuit of Dunesk*  
Sire of 2 Champions and many other winners, Blues and Blacks  
Fee 2 gns.

### CREAM

#### CHAMPION BAYHORNE MINTON

Sire: *Ch. Widdington Warden*. Dam: *Ch. Pelham Silver Girl*  
Sire of winning Kittens. Fee 2 gns. at present

#### DANEHURST PETER

Sire: *Molesey Ali Baba*. Dam: *Prudence of Sunfield*  
Fee 30/-

*Lovely Kittens usually for sale, also Scottie and Yorkie Puppies*

## MISS PHILLIPS

Valley End, Thorpe Lea, Egham, Surrey. Phone: Egham 627

**ONLY 5/- A YEAR**

are you a member of

**THE  
KENSINGTON  
KITTEN AND NEUTER CLUBS  
(INCORP)**

if not

**JOIN NOW**

Hon. Secretary:

*FRANK B. WILLIAMS,*

*92, Chiltern Road, Sutton, Surrey*

---

**THE GOVERNING COUNCIL OF  
THE CAT FANCY**

The following may be obtained from the Secretary

**MR. W. A. HAZELDINE**

**1, Roundwood Way, Banstead, Surrey**

No. 8 List of Cats at Stud, price threepence.

Standard of Points, price two shillings.

Volume Nine of the Stud Book, price three shillings

*All the above post free*

No. 9 List of Cats at Stud, price sixpence, and  
Volume Ten of the Stud Book, price three shillings and  
sixpence, will be available in the autumn.

***ALL REGISTRATIONS AND TRANSFERS***  
*must be sent to the Secretary of the G.C.C.F. at the above  
address*

**with the exception of Siamese S.P., B.P., and C.P.,  
*which must be sent to***

**MR. K. J. AITKEN**

**2, Commonfield Road, Banstead, Surrey**

# THE CROYDON CAT CLUB

(All Breeds)

INVITE YOU TO ENROL AS A MEMBER

It possesses many valuable trophies and guarantees classes at all Shows. The financial year starts February 1st, 1951.

## NEXT CHAMPIONSHIP SHOW

On WEDNESDAY, 14th NOVEMBER, 1951

at the

SEYMOUR HALL, MARYLEBONE, W.1

Enquiries to Hon. Show Manager:

*Mr. A. A. Towe,*  
239, Hillcross Avenue, Morden, Surrey

Telephone: LIBerty 6014

Hon. Secretary:

*Mrs. E. TOWE*

Hon. Treasurer:

*Mrs. D. E. AXON*

---

## WESTBRIDGE BLUE PERSIANS

AT STUD

### SOUTHWAY ECHO

Sire, Dickon of Allington; Dam, Southway Whiz

SIRING

BEAUTIFUL PALE COATED COPPER-EYED KITTENS

Fee: 2 Gns. and Expenses

*KITTENS FOR SALE*

**MRS. M. BASTOW**

114, Radcliffe Road, West Bridgford, Nottingham

Phone: Nottingham 85018

# CATS UNDER EXPERIMENT

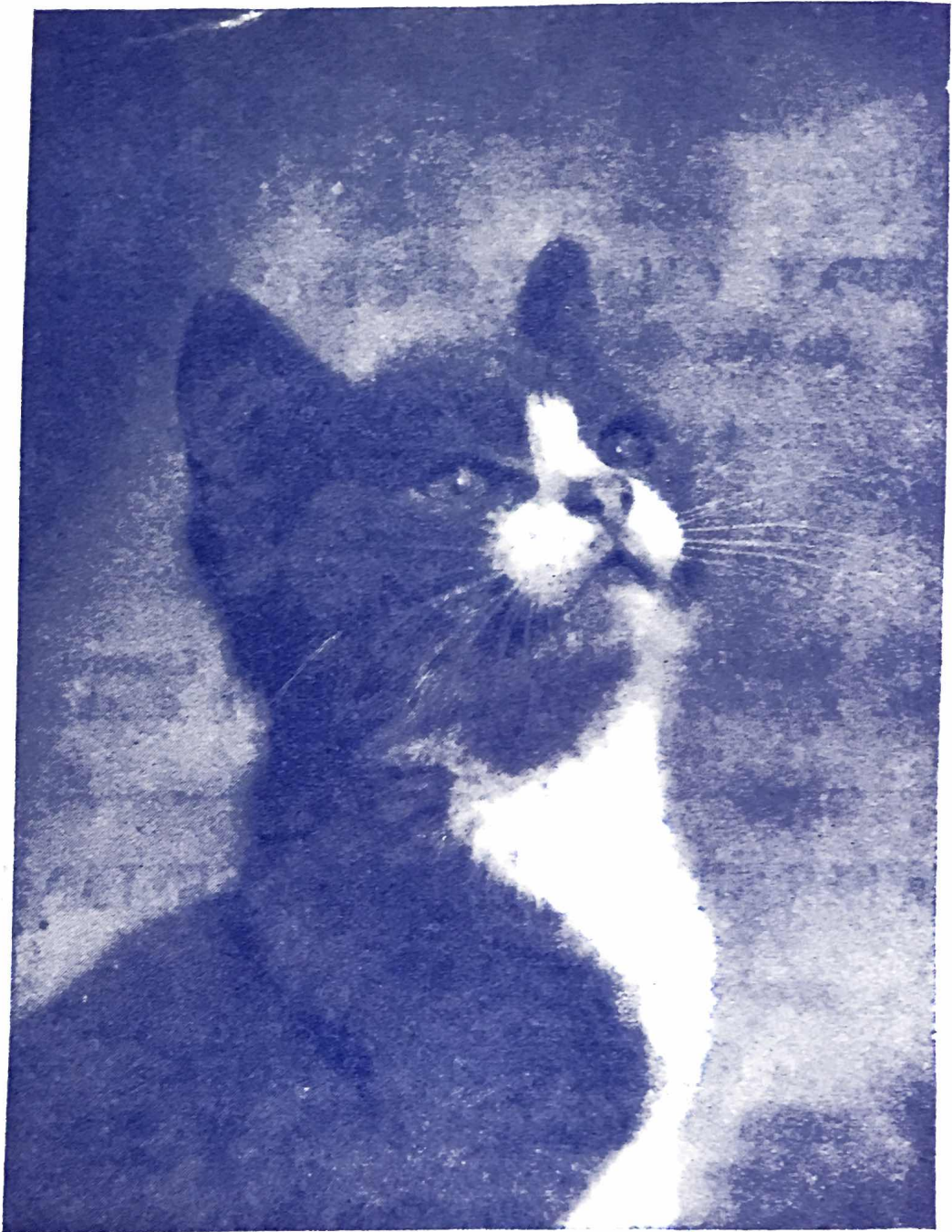

A member of Parliament, after paying a visit to a laboratory where cats were being experimented upon, described the horrors he had seen, and ended by saying, "I should have liked to smash the whole place up."

Thousands of cats are used every year for such experiments and, being sensitive creatures, they suffer greatly.

Please help to end this horrible practice.

Write for information to:

**BRITISH UNION FOR THE ABOLITION OF VIVISECTION  
(B.U.A.V.) 47, WHITEHALL LONDON, S.W.1**

## FIRST SEASON AT STUD

**“ HENDON ROBIN HOOD ” (GCCF55259)**

Sire: Hendon Blue Robin

Dam: Gippeswyk Fatima

(winning daughter of Ch. Southway Crusader)

Keen young Lavender Blue, of Flowing Coat and Excellent Type

FEE £2 2 0

The Hendon Cattery includes: Ch. Hendon Sir Roderic; Ch. Hendon Lysander, Ch. Dinkie Dell, and Ch. (U.S.A.) Doll Dance.

MISS LELGARDE FRASER

Little Primrose, Godalming. Phone: Godalming 522

*Join the . . .*

## HERTFORDSHIRE & MIDDLESEX CAT CLUB

*The Club Caters for all Lovers and Breeders of Cats*

SPECIAL CLASSES AND PRIZES

OFFERED AT SHOWS

*Subscription 5/- per annum**Life Membership £3 3s. 0d.*

Secretary and Treasurer:

MRS. PARKER,

31, Hempstead Road, Kings Langley

Telephone 2996

*Another lovely cat who loves*  
**KIT-E-KAT**

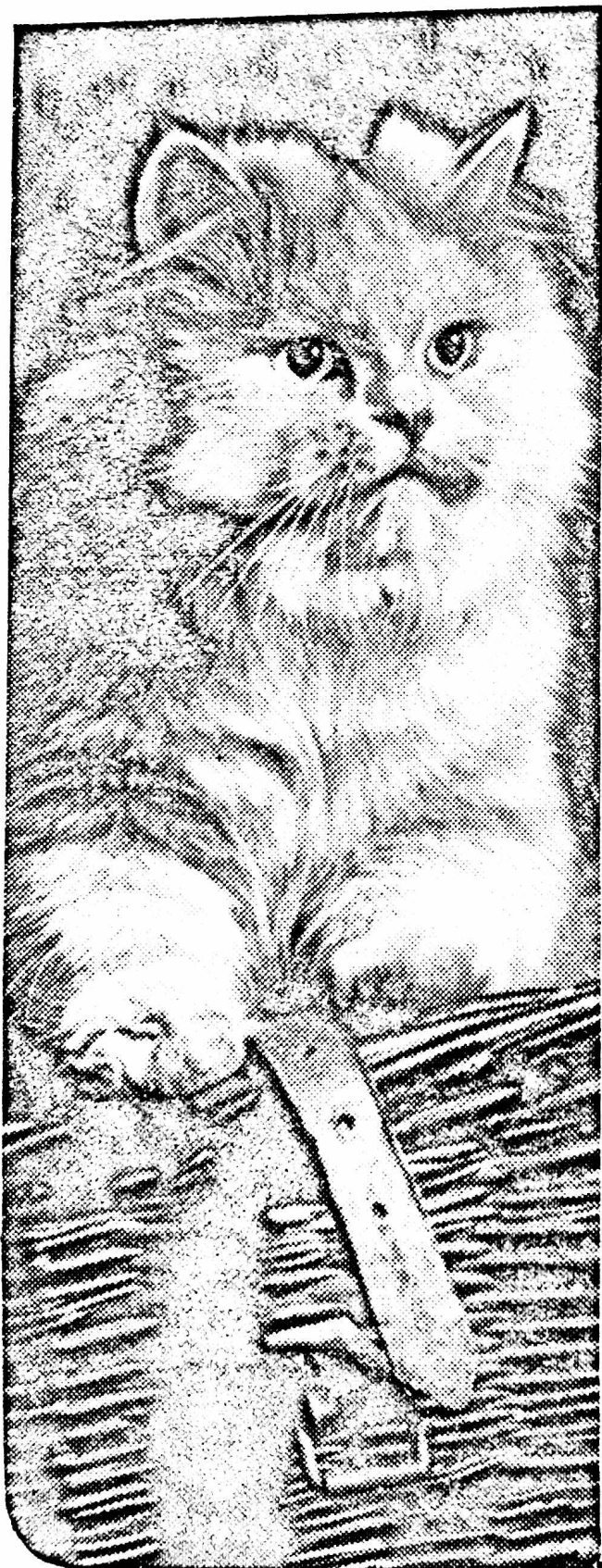

Gorgeous Blue  
Persian thrives on  
**'the complete  
cat food'**

Mrs. Marlow, of Kensington, who owns the beautiful young cat Eireanne Princess Yasmin, says, 'I always feed my cats Kit-E-Kat. Even my month old kittens love it — and as for the Princess, she'd eat the whole tin if I let her'. The most finicky cats make a bee-line for Kit-E-Kat, it is so tasty and smells so good. And Kit-E-Kat with its high content of liver is very nourishing.

Kit-E-Kat gives all cats glossy coat, bright eyes, vitamin vitality! Cooked, ready to serve from the tin, 1/-.



**KIT-E-KAT, LTD.,**  
Melton Mowbray, Leicestershire.

# BARALAN PERSIANS

## AT STUD

### CH. BARALAN BOY BLUE

Sire: Ch. Deebank Michael

Dam: Dorelia

BLUE QUEENS

### CH. ROMANY ROMA

Sire: Int. Ch. Southway Nicholas

Dam: Idmiston Lavender Lady

### DORELIA

Sire: Glenelg Blue Desmond

Dam: Evening Mist

### BARALAN TWINKLE

Sire: Ch. Baralan Boy Blue

Dam: Ronada Rosemary

### BARALAN REBECCA

Sire: Ch. Deebank Michael

Dam: Dorelia

### MRS. E. L. HENN

SEVERN HOUSE, EARDINGTON, BRIDGNORTH

Telephone: Bridgnorth 2285

# CAT LOVERS!!

***CAN WE HELP YOU?  
WE WILL IF WE CAN***

***WILL YOU HELP US?  
YOU CAN IF YOU WILL***

If you have a problem and you think we can help, or if you are interested in our activities,

write to:—

***The Secretary,***

**THE CATS' PROTECTION LEAGUE**

**Prestbury Lodge**

**29, CHURCH STREET**

**SLOUGH, BUCKS**

# THE MIDLAND COUNTIES CAT CLUB

(All Breeds)

Annual Subscription 5/-

Entry Fee 2/6

## CHAMPIONSHIP SHOW

OCTOBER 24th, 1951     ::     BIRMINGHAM

Hon. Sec.:

Hon. Treas.:

*Mrs. O. M. LAMB,*

*Miss BIDMEAD,*

*" Twylands," Grange Hill,*

*" Trafford," Manor Lane,*

*Halesowen, Near Birmingham*

Tel. HAL 1226

Tel. HAL 1282

# The Southern Counties Cat Club

Founded 1904

*President: Miss Lelgarde Fraser*

*The S.C.C.C. stands for the good of the cat,  
and is open to all cat lovers*

## EXHIBITORS JOINING NOW

are eligible for club classes at this show and  
forthcoming shows

## THE CLUB CHAMPIONSHIP SHOW

will be held at

LIME GROVE HALL, JANUARY 28th, 1952

Entrance fee 2/6. Annual Subscription 7/6. Life Membership £5-5

*Hon. Treasurer:*

*Mrs. J. Varcoe, Little Birches, Greenhill Road, Otford, Kent*

*Hon. Secretary:*

*Mrs. K. R. Williams, 92, Chiltern Road, Sutton, Surrey*

# Mrs. A. E. Vize

## Myowne Cattery

Owing to my absence abroad, the above will temporarily be closed,  
my Stud Cats will be available at the following addresses :



### **Ch Astra of Pensford**

World Famous Blue Persian.

c/o Mrs. D. BRUCE-WEBB,  
Ronada Cattery, 249 Chilwell Lane, Bramcote, Nottingham.

Fee £3 3. and return carriage.

### **Bourneside Inky Bit**

Black Short Hair.

c/o Miss SHERLOCK,  
Bircotte Cattery, Brockham Green, Bletchworth, Surrey.

Fee £1 10. and return carriage.

# KNOTT HALL BLUE PERSIANS

## CH. TALISMAN OF KNOTT HALL

Best Exhibit Paris—May, 1950

Healthy Kittens of GOOD TYPE and the BEST Breeding  
usually For Sale

*KNOTT HALLS ARE ALL HOME BRED*

**FELIX TOMLINSON**

KNOTT HALL - HELPRINGHAM - SLEAFORD

---

## MAGYAR CATTERY

### AT STUD: PRIORY VALENTINE

Sire: Gem of Pensford; Dam: Priory Pansy

*Challenge Certificate first time shown as Adult*

**MRS. MAY E. BEEDELL**

243, Brixton Road, London, S.W.9

Phone: Brixton 3700

*(Change of address shortly)*

# PEKEHOLM CATTERY

AT STUD

**CH. BLACK BERET**

11 Ch. Certs.

**PEKEHOLM PAGAN, BLUE PERSIAN**

(unshown)

*Sire: GATHORNE GREMLIN*

# PEKEHOLM POMONA

*Sire: CH. BLACK BERET. Dam: CH. PEKEHOLM PAPRIKA*

***Best L.H. Cat at the Festival Cat Show on  
July 25th, 1951***

Bred and Owned by

**MRS. CYRIL TOMLINSON**

**BRYDES**

**WILLINGDON, SUSSEX**

TEL. HAMPDEN PARK 442

*Always insist on*

# “TORVEX” Brand PURE PEAT MOSS

and you will obtain the perfect material for use in Sanitary Trays

## “TORVEX” PEAT MOSS

will absorb up to twelve times its own dry weight

## “TORVEX” PEAT MOSS

is a natural deodorant, and has the power to “fix” and hold obnoxious gases

## “TORVEX” PEAT MOSS

is antiseptic, dry and clean to handle, it will not stain coats

**TRAYS NEED NOT BE CHANGED SO FREQUENTLY**

Conveniently packed at reasonable prices as follows:—

2 bushel paper sacks at 9/6    ::    6 bushel bales at 15/-  
17½/20 bushel bales at 30/-

CARRIAGE PAID

Obtainable direct from:—

# L. GARVIN & CO. LIMITED

## PEAT SPECIALISTS

Garvin House,  
ISLEWORTH,  
Middlesex

Benedict Street,  
GLASTONBURY,  
Somerset

Seymour House,  
TOTNES,  
Devon

Tel. HOUnslow 3483    Tel. Glastonbury 267    Tel. Totnes 2261

# THE PERIVALE-KALA CATTERY

of

BLUES, SMOKES, BLACKS, CREAMS, ETC.  
has produced championship winners in Blues, Smokes,  
Blacks and Torties, first prize winners in creams and blue  
creams, and Premier Smoke Neuter.

*LOVELY KITTENS FOR SALE IN VARIOUS BREEDS*  
WINNING CATS AT STUD

**MISS D. M. COLLINS**

Pixiewood, Moss End, Warfield, Berks

Tel. Bracknell 640

OLDEST ESTABLISHED — WIDEST CIRCULATION

MOST PHOTOGRAPHS

Certainly the most Interesting and Widely Read  
Magazine for every Cat Lover.

**CATS and KITTENS MAGAZINE**

1/- monthly from your Newsagent, or direct by Post each  
month. 13/- per annum.

Office : 33 QUEEN STREET, DERBY.