

# CATALOGUE

of

## THE KENSINGTON KITTEN AND NEUTER CAT CLUBS' (incorp.)

# SHOW

OPEN TO ALL

Under the Rules of the G.C.C.F.

to be held at

Porchester Hall, Porchester Road,  
Bayswater, W.2

on

WEDNESDAY, JULY 19th, 1950

---

<b>President :</b>	Miss Rachel Ferguson
<b>Vice-President :</b>	Captain Michael Joseph
<b>Chairman :</b>	Mrs. Sharman
<b>Committee :</b>	Mrs. Chapman, Mrs. Hart, Mrs. Price, Miss Beckett, Miss Sladen Mrs. Speirs, Miss Kit Wilson
<b>Hon. Treasurer :</b>	Miss Phillips
<b>Show Managers &amp;</b>	Mrs. J. M. Newton
<b>Joint Hon. Secs. :</b>	Miss Phillips
<b>Hon. Vet. Surgeon :</b>	Mrs. Sheppard, M.R.C.V.S., 37, Moscow Road, W.2
<b>Judges :</b>	Mrs. Corke, Mrs. Hart, Mrs. Williams, Miss Yorke, Mrs. Speirs, Miss Beckett
<b>Referee :</b>	Mrs. Sharman

---

### Admission :

1 p.m.—5 p.m. 2/6 (no half price); 5 p.m. to close, 5.30 p.m., 1/-  
To view judging, 10 a.m.—1 p.m., 3/6 inclusive  
Exhibitors do not pay extra 1/- to view judging

**Price 2/6**

# **The Kensington Kitten and Neuter Cat Clubs (incorp.)**

**President—Miss RACHEL FERGUSON**

**Vice-President—Capt. MICHAEL JOSEPH**

————— : o : —————

The Club which caters for Breeders, and for the owners of one cat.  
Over 30 cups for competition at the Annual Show. Cups and  
Specials offered at all shows throughout the season.

A hearty welcome to Associate (non-showing) members.

Social Gatherings arranged for members and their friends for  
debates, discussions, and lectures on cats.

————— : o : —————

**Annual Subscription 5/- per annum Full Membership**

**Life Membership £3.3.0**

**Associate (non-showing) Members 3/6**

**which includes admission to Club Show**

**JOIN NOW**

**Joint Hon. Secs. :**

Mrs. J. M. Newton,                      and  
Rest Haven,  
Hamm Court,  
Weybridge, Surrey

**Hon. Treasurer :**

Miss L. Phillips,  
Valley End,  
Thorpe Lea,  
Egham, Surrey

## SHOW RULES

---

Exhibits are only received on the condition that the Club shall not be held responsible for any loss or damage to exhibits, boxes or baskets or in any way.

Exhibitors are responsible for the correct description of their exhibits and in the event of any dispute arising after purchase shall (on proof of false or erroneous entry) receive back the exhibit, and refund the purchaser the full amount paid and shall forfeit the commission charged on the sale by the committee.

Exhibitors must state clearly the price at which they are prepared to sell their kittens, and no reduction can be made in prices during the exhibition except on payment of 2/- per kitten. Ten per cent. will be charged on the catalogue price of all sales (which does not include basket or blanket). All sales must be made through the SALES TABLE and kittens must be paid for at the time they are claimed. All exhibits having been passed by the Vet before admission to the Show, the Club cannot hold themselves responsible for kittens bought through the Sales Table.

Any Exhibitor in any way interfering with or removing any exhibit from its pen during the Show, except with the consent of the Show Managers, will forfeit any prize which may have been awarded to his or her cat.

No decoration or distinguishing objects are allowed in or on the pens during judging, and judges are instructed to pass any exhibit so distinguished. White blankets without markings, sanitary pans, and a small water container only are allowed in the pens.

No printed or written matter other than the official award cards may be put on the pens. Exhibitors wishing to sell their exhibits may affix a "for sale" card which must have been signed at the Secretary's table.

Judges are empowered to withhold any prize if the exhibits do not in their opinion possess sufficient merit. Prizes will be paid from the judges' award slips. Should any judges be unable to fulfil their engagement, the Committee reserves unto itself the right to appoint another.

Exhibits will be sold from the entry forms only, and the Committee reserves to itself the right to refuse any entry without giving reason.

Entries unaccompanied by the proper amount of fees will not be accepted, and no class will be divided on request of any exhibitor unless he or she is prepared to guarantee both classes.

Exhibits actually received in the Show Hall cannot be withdrawn from competition without the sanction of the Committee.

An announcement in "Fur and Feather" of any alteration or additions to this Schedule or these Regulations shall be deemed sufficient notice thereof.

Peat Moss Litter will be provided, BUT EVERY EXHIBITOR MUST PROVIDE FOOD FOR THEIR EXHIBITS.

NO correspondence will be answered unless A STAMPED ADDRESSED ENVELOPE IS ENCLOSED.

---

### Memoranda

The Hall is just off Westbourne Grove and Queensway; near Royal Oak Station (2 mins.), Paddington, G.W.R., Buses 7, 27a, and 15. Refreshments will be available all day.

To meet the extra charge for Porchester Hall, several members at the A.G.M. offered to guarantee varying sums of money. These members will not be called upon unless the Show does not pay its way. Further offers on the same terms (from 5/- upwards) will be gratefully received by the Show Managers.

---

### Prize Money and Entry Fees

#### PREMIER CLASSES

ENTRY FEES : Members 6/-; non-Members 7/-  
Prize Money: First £1; Second 10/-; Third 5/-

#### OPEN KITTEN CLASSES

ENTRY FEES : Members 4/-; non-Members 5/-  
Prize Money: First 10/-; Second 6/-; Third 4/-

#### ALL OTHER CLASSES

ENTRY FEES : Members 2/6; non-Members 3/-  
Prize Money: First 7/6; Second 5/-; Third 2/6

---

### OUR DUMB FRIENDS' LEAGUE

## HELPS CATS

over 150,000 aided annually

### A GIFT

to O.D.F.L. (Cats Fund),

GROSVENOR GARDENS HOUSE,

VICTORIA,

LONDON, S.W.1

will be gratefully acknowledged

## DEFINITION OF CLASSES

---

**Limit.** For exhibits which have not won more than four first prizes under G.C. Rules.

**Novice.** For exhibits which have not won a first prize under G.C. Rules.

**Breeders.** For exhibits bred by exhibitor.

**Pairs.** Must consist of two kittens of the same variety and colour each of which must be entered in at least one other class.

**Team.** For three exhibits (not necessarily of the same colour) belonging to the same exhibitor, each of which must be entered in at least one other class.

**Litter.** For three or more kittens under three months. If under two months, must be accompanied by mother or foster mother.

**Neuters.** Can only compete in their own classes.

Classes with insufficient entries may be cancelled or amalgamated.

---

The Committee of the K.K. and N.C.C. (incorp.) wish to thank all those who have so kindly given Specials, offered guarantees and sent donations to the Show Fund, and guaranteed classes: The G.C.C.F., N.C.C., S.C.C.C., Croydon Cat Club, S.C.C., S-H Cat Society, Herts. and Middx. Cat Club, S.C. Society of the British Empire, Miss Rachel Ferguson, Miss Roma Ferguson, Mrs. Corke, R.C.T.B-C. and B.T. Society, B.P.C. Society, S.W. Counties Cat Club, Midland Cat Club, Mrs. Bentley and Miss Potter, G. B. Allt, Esq., Mrs. Vize, Mrs. Knight, Mrs. Wilkie, Miss Wrightson, Mr. Whiting, Mrs. Rosell, Mr. Parsons, Mrs. Stocken, Brigadier and Mrs. Rossiter, Miss German, Miss Crosher, Mrs. Macpherson, Madame Dolli, Miss Hamerton, Mrs. Fabian, Miss von Ullmann, Miss Nicholas, Mr. Hampton, Miss Butcher, Mrs. Bastow, Mrs. Ford, Mrs. Straken, Mrs. Boddis, Mrs. Black, Mrs. Turney, Mrs. Kirkus, Mr. Tomlinson.

## SPECIALS

---

### OPEN TO ALL

1. Mrs. Cattermole (Ipswich) offers THE MINGSWYK SPOON for the best S-P Siamese Neuter in show.
2. Mrs. BENTLEY offers 5/- for best British Male S-H Kitten, and 5/- for best British Female S-H Kitten.
3. Mrs. SPEIRS offers Special for reserve Neuter in Premier class.
4. Mr. OWEN JONES offers Special for best Blue Persian Neuter Kitten.
5. The President (Miss RACHEL FERGUSON) offers hand made, painted china model of a Tabby Cat for best Adult in Household Pet class.
6. Miss ROMA FERGUSON offers Silver Cup for best Black Short-hair in show. (In memory of John.)
7. THE PRESIDENT offers 1 lb. Box of Chocolates for the best Adult Siamese. (In memory of R.G.F. and Pugsie.)
8. Mrs. CORKE offers 5/- for best Red Tabby L-H Kitten.
9. Mrs. CORKE offers 5/- for best Brown Tabby L-H Kitten.
10. G. B. ALLT, Esq., offers Miniature Cup for best Cream Female Kitten.
11. Mrs. L. PARKER offers Special to reserve S-P Siamese Male Kitten.
12. Miss SLADEN offers Special for the best British S-H Tabby Neuter.
13. Mrs. I. J. Cattermole offers THE PRINCE TULA SPOON for Siamese Neuter in best condition.

### CLUB SPECIALS

**THE KENSINGTON KITTEN AND NEUTER CAT CLUBS**  
(incorp.) offer to its fully paid up members, through the joint

**Hon. Secs. :**

15. THE PETER TROPHY for best Female Kitten.
16. THE CLUB'S SILVER CUP for best L-H Kitten.
17. THE NICOLETTE TROPHY for best British S-H Kitten.
18. THE HENDON CHALLENGE CUP for best Siamese Kitten.

19. THE INVERGLORY CUP for best L-H Silver Tabby bred by exhibitor.
20. THE SOAME BUNKAWAI CUP for best Tabby Kitten bred by exhibitor.
21. THE PARKSIDE CUP for best Red Tabby Kitten.
22. THE CORYTON MANX TROPHY for best Manx Kitten.
23. THE BARNACRE BOWL for best L-H Blue Female Kitten.
24. THE SILVER DREAM CUP for best L-H Blue Male Kitten.
25. THE WOODIWISS CUP for best Neuter.
26. THE PEKEHOLM CUP for L-H Neuter in best condition.
27. THE EGGETT CUP for best Blue L-H Neuter.
28. THE SHORT-HAIR KITTEN CUP for best S-H Kitten Neuter.
29. THE SILVER PENNY CUP for best Self British Neuter.
30. THE CLUB'S SILVER BOWL for best L-H Kitten Neuter.
31. THE BILLY CHRISTMAS CHALLENGE CUP for best A.V. Kitten Neuter.
32. THE H. A. BURLS MEMORY CUP for best British Kitten Neuter.
33. THE HOMEFIELD CUP for the best A.O.C. Neuter.
34. THE CLUB'S SIAMESE CUP for best Siamese Neuter.
35. "MUFF CUP" presented by Miss Terrot for best half-bred Male Neuter in show. Winner to receive 5/-.
36. "SAMMIE CUP" presented by Mrs. Allen for best Siamese Neuter. Three wins.
37. THE ROMNEY CUP for Short-haired Neuter in best condition.
38. THE CORYTON CUP for best British Female Neuter.
39. THE HADLEY BEAUTY CUP for best L-H Female Neuter.
40. THE CLUB'S A.O.C. SHORT-HAIR CUP for best A.O.C. S-H Neuter.
41. THE GALANTUOMO CUP for best Foreign Neuter.
42. THE CLUB'S SILVER CAKE STAND for best S-H Female Neuter.
43. THE SILVER PENNY CUP for best S-H Neuter.
44. CUP for best Neuter Exhibit.

**Winners of these cups will receive some commemoration of win**

45. Mrs. ASKEW offers Special for best L-H Neuter in K.K. and N.C.C. Club class.
46. Mrs. ASKEW offers Special for best S-H Neuter in K.K. and N.C.C. Club class.

**THE BLACK AND WHITE CAT CLUB** offers to its fully paid up members (through Hon. Sec., Mrs. A. H. Cattermole, 96, Dalberg Road, Brixton, London, S.W.2) :

47. THE CLUB'S BADGE WITH RIBBON BOW for best Blue-eyed White L-H Kitten.
48. THE CLUB'S BADGE WITH RIBBON BOW for best Copper-eyed White L-H Kitten.
49. THE CLUB'S BADGE WITH RIBBON BOW for best White S-H Kitten.
50. THE CLUB'S BADGE WITH RIBBON BOW for best Black L-H Kitten.
51. THE CLUB'S BADGE WITH RIBBON BOW for best Black S-H Kitten.
52. THE CLUB'S BADGE WITH RIBBON BOW for best Black L-H Neuter.
53. THE CLUB'S BADGE WITH RIBBON BOW for best Black S-H Neuter.
54. THE CLUB'S BADGE WITH RIBBON BOW for best White L-H Neuter.
55. THE CLUB'S BADGE WITH RIBBON BOW for best White S-H Neuter.

**THE BLUE-POINTED SIAMESE CAT CLUB** offers to its fully paid up members (through the Hon. Sec., W. Lamb, Esq.) :

56. CHINKY BLUE TROPHY for best Female Kitten.
57. SILVER SPOON for best Male Kitten.

**THE MIDLAND COUNTIES CAT CLUB** offers to its fully paid up members (through Hon. Sec., Mrs. Lamb, "Twylands," Grange Hill, Halesowen, nr. Birmingham) :

58. SPECIAL to winner of L-H Kitten class.
59. SPECIAL to winner of S-H Kitten class.

**THE CROYDON CAT CLUB** offers to its fully paid up members (through the Hon. Sec., Mrs. E. Towe, 239, Hillcross Avenue, Morden, Surrey, Liberty 6014) :

60. ADAMS CHALLENGE CUP for most points in Blue or Chinchilla Kitten (6-9 months) bred by exhibitor. Spoon to commemorate win.
61. SPOON for best S-H Kitten bred by exhibitor.
62. SPOON for best Neuter, any variety.
63. SPOON for best Siamese Kitten bred by exhibitor.



**THE SHORT-HAIRED CAT SOCIETY OF GREAT BRITAIN AND MANX CLUB** offers to its fully paid up members (through the Hon. Sec., Mrs. E. Towe, 239, Hillcross Avenue, Morden, Surrey, Liberty 6014) :

- 64. **THE NEUTER POINTS CUP** for best A.V. Short-haired Neuter.
- 65. **SPOON** for best L-H Kitten bred by exhibitor.
- 66. **SPOON** for best S-H Kitten bred by exhibitor (not Siamese).
- 67. **SPOON** for best Siamese Kitten bred by exhibitor.

**THE HERTS. AND MIDDX. CAT CLUB** offers to its fully paid up members (through the Secretary, Mrs. Parker, 31, Hempstead Road, Kings Langley) :

- 68. **THE LITTER CUP** for the best Litter if owned by a member of the Club. Five wins.
- 69. **THE JONAH AND JEREMIAH MEMORIAL CUP** for the best Siamese Neuter (S-P or B-P) if owned by a member of the Club. Five wins.

**THE SIAMESE CAT CLUB** offers to its fully paid up members (through its Hon. Sec., Mrs. Hart, Tye Cottage, Wood Street, Guildford, Surrey) :

- 70. **TROPHY** for best S-P Kitten in show.

**THE RED, CREAM, TORTIE, BLUE-CREAM, AND BROWN TABBY SOCIETY** offers to its fully paid up members (through Hon. Sec., Mrs. Newton, Rest Haven, Hamm Court, Weybridge, Surrey) :

- 71. **PUFFIN MINIATURE JEWEL CASE** for best Blue-cream Kitten. Three wins.
- 72. **THE KAURI CUP** for best Red or Cream Neuter not below second prize. Five wins.

**Spoon to commemorate each win**

The Society will offer 4th prize in each class if entries over 10.

**THE BLUE PERSIAN CAT SOCIETY** offers to its fully paid up members (through Hon. Sec., Miss J. M. Fisher, "Eveley," Standford, Bordon, Hants.) :

- 73. **CHALLENGE CUP** for best Blue M. Kitten.
- 74. **CHALLENGE CUP** for best Blue F. Kitten.  
(1st prize winners only)

The Society will give extra 3rd prizes in all Blue classes if 10 or more entries.

**THE SIAMESE CAT SOCIETY OF THE BRITISH EMPIRE** offers to its fully paid up members (through Hon. Sec., Miss Beckett, "Esher," Uffington Road, Willesden, N.W.10) :

- 75. **ANGUS ROMNEY CUP** for best Siamese Neuter Adult or Kitten. Three wins.
- 76. **THE NINKI CUP** for best Litter. Three wins.

**THE NOTTS. AND DERBY CAT CLUB** offers to its fully paid up members (through Hon. Sec., J. Barker, Esq., "Sylvan House," 49, Church Street, Ilkeston, Derbys.) :

- 77. **THE N. and D.C.C. SILVER CUP No. 1** for best Blue L-H Kitten.
- 78. **CORYTON TROPHY** for best British S-H Exhibit.
- 79. **TWINS CUP** for best Cream L-H F., 3-9 months.
- 80. **CARILLON CUP** for best Chinchilla Kitten.

**THE SOUTHERN COUNTIES CAT CLUB** offers to its fully paid up members (through the Hon. Sec., Mrs. Williams, 92, Chiltern Road, Sutton, Surrey) :

- 81. **SPECIAL** for best Kitten in A.V. Male class.
- 82. **SPECIAL** for best Kitten in A.V. Female class.
- 83. **SPECIAL** for reserve Neuter.

**THE CHINCHILLA, SILVER AND SMOKE SOCIETY** offers to its fully paid up members (through the Hon. Sec., Miss Langston, 8, Crauford Rise, Maidenhead) :

- 84. **THE SOURYA OF CULLODEN CUP** for best Novice Kitten in class.

**THE SOUTH WESTERN COUNTIES CAT CLUB** offers to its fully paid up members (per Miss Cathcart, Trelystan, Dunstone Park, Paignton) :

- 85. **DEVON SPOON** for best Exhibit shown by a member (not necessarily best in show but must be 1st prize winner).
- 86. Miss Cathcart offers **SPECIAL** for best L-H Brown Tabby Kitten bred by exhibitor.

**SOUTHSEA CAT CLUB** offers to its members fully paid up before the show (through the Sec., Mr. J. W. Cook-Radmore, Seven Oaks, Cowplain, Hants.) :

- 87. **PINELAND TROPHY** for best Blue Kit in show, if owned by member. Two consecutive wins or three in all.
- 88. **MATURIN CUP** for best Siamese under 6 months, if owned by a member. Four wins.
- 89. **SHANKLIN RAJAH CUP** for best Cat or Kitten under two years, if owned by a member. Two wins by two cats.
- 90. **THE PRESIDENT** offers handmade model of Orange Tabby for best Red Short-hair in Show.

**THE NATIONAL CAT CLUB** offers to its fully paid up members (through Hon. Sec., Mrs. Brunton, Marlpost Farm, South Water, Horsham, Sussex) :

91. SILVER SPOON for Best L-H Kitten in Club Class.
92. SILVER SPOON for Best S-H Kitten in Club Class.
93. FIVE SHILLINGS for Best L-H Kitten in Club Class of opposite sex to Spoon winner.
94. FIVE SHILLINGS for Best S-H Kitten in Club Class other than Siamese, if Spoon winner is a Siamese, and vice versa.
95. THE PRESIDENT offers Silver Cup on Stand for Best Exhibit in Show. To be won outright.  
Mrs. Turner offers in memory of Cyril Yeates, Esq. :
96. CUP for Best L-H Kitten. To be won outright.
97. CUP for Best S-H Kitten. To be won outright.  
Mrs. Sharman offers in memory of Cyril Yeates, Esq. :
98. CUP for Best Neuter. To be won outright.
99. THE PRESIDENT offers handmade model of Orange Tabby for Best Red Tabby S-H Kitten in Show.
100. Mrs. POND offers 5/- for Palest Coat in Blue Kitten.
101. THE NOGGIN CUP for best Neuter exhibited at Annual Show which is owned by a member of the K.K. and N.C.C. (incorp.), and to be won by the same cat winning three times under same ownership in three consecutive years.
102. BRIDGEWAY TIMOTHY offers Special for 3rd prize L-H Neuter.
103. Mrs. CHAPPELL offers 10/- for best colour in Class 4 (Blue Male) irrespective of other points.

### **PINCOP SIAMESE**

AT STUD (to approved queens)

the well known Blue-pointed

### **CHAMPION PINCOP AZURE KYM**

the typical Seal-pointed

### **CHAMPION MORRIS TUDOR**

and other well bred Males

Queens met at Snow Hill and New Street Stations, Birmingham

Particulars from :—

**Mrs. O. M. LAMB**

“Twylands,” Grange Hill, Halesowen, nr. Birmingham

Telephone : Halesowen 1226

# CATALOGUE

## LONG-HAIRS

**Class 1. WHITE, M. or F. (blue-eyed or orange-eyed), 2-9 mths.**

Judge : MISS YORKE

NO ENTRIES

**Class 2. BLACK, M. or F., 2-9 months**

Judge : MISS YORKE

1. Mrs. Killyer, **Charmion of Carne**, F; born 13.7.50; sire Valleyend Blue Prince; dam Colleen of Carne; breeder Mrs. Newton. Also in classes 40, 73.
2. Mrs. N. Rosell, **Bruton Black Magic**, F; born 28.3.50; sire Ch. Bourneside Black Diamond; dam Bronze Maid; breeder Exhibitor. Also in classes 39, 44, 73, 79, 94.

**Class 3. BLUE, M., 2-5 months**

Judge : MISS YORKE

3. G. B. Allt, Esq., **Danehurst Glyn**; born 17.5.50; sire Sco-Ruston Ravisant; dam Hendon Lady Griselda; breeder Exhibitor. £10.10.0. Also in classes 37, 38, 41, 44, 45, 66, 73, 77, 79, 82, 89, 93.
4. Miss D. M. Luckin, **Derricque Magilligan**; born 22.4.50; sire Sco-Ruston Ravisant; dam Dawn Melody; breeder Exhibitor. £10.10.0.
5. Mrs. Brine, **Avernell Eastern Challenge**; born 9.5.50; sire Sco-Ruston Blue Chief; dam Candi Pedrina; breeder Exhibitor. Also in classes 37, 38, 41, 62, 73, 77, 79, 82, 89, 93.
6. Mrs. Bastow, **Westbridge Michael Angelo**; born 3.5.50; sire Southway Echo; dam Westbridge Angela; breeder Exhibitor. Also in classes 37, 38, 73, 82, 86, 93.
7. Mrs. Bradley, **Silver Sylvester**; born 28.4.50; sire Southway Echo; dam Nanette; breeder Exhibitor. Also in classes 37, 38, 82.
8. Mrs. Bradley, **Prince Nicky**; born 28.4.50; sire Southway Echo; dam Nanette; breeder Exhibitor. Also in classes 37, 82.
9. Miss L. Cottell, **Souvenir Moonbeam**; born 5.4.50; sire Ch. Astra of Pensford; dam Souvenir Annette; breeder Exhibitor. Also in classes 37, 38.

10. Mrs. Prince, **Crowdecote Augustus**; born 22.4.50; sire Areley Rondo; dam Crowdecote Flora Belle; breeder Exhibitor. £8.8.0. Also in classes 37, 38, 68, 79, 82.

**Class 4. BLUE, M., 5-9 months**

Judge : MISS YORKE

NO ENTRIES

**Class 5. BLUE, F., 2-5 months**

Judge : MISS YORKE

11. G. B. Allt, Esq., **Danehurst Gilda**; born 17.5.50; sire Sco-Ruston Ravisant; dam Hendon Lady Griselda; breeder Exhibitor. £8.8.0. Also in classes 37, 38, 41, 44, 45, 66, 73, 77, 79, 82, 89, 94.
12. G. B. Allt, Esq., **Danehurst Gina**; born 17.5.50; sire Sco-Ruston Ravisant; dam Hendon Lady Griselda; breeder Exhibitor. £8.8.0. Also in classes 37, 38, 41, 44, 45, 66, 73, 77, 79, 82, 89, 94.
13. Miss D. M. Luckin, **Dillys Maralynne**; born 22.4.50; sire Sco-Ruston Ravisant; dam Dawn Melody; breeder Exhibitor. £8.8.0.
14. Miss D. M. Luckin, **Della Mignonette**; born 22.4.50; sire Sco-Ruston Ravisant; dam Dawn Melody; breeder Exhibitor.
15. Mrs. Bradley, **Sweet Dulcibella**; born 28.4.50; sire Southway Echo; dam Nanette; breeder Exhibitor. Also in class 37.
16. Mrs. Knight, **Pamiro Briony**; born 21.4.50; sire Ch. Astra of Pensford; dam Myowne Blue Mist; breeder Exhibitor. £8.8.0. Also in classes 37, 38, 62.
17. Mrs. Stephenson, **Ashdown Catkin**; born 2.4.50; sire Ch. Astra of Pensford; dam Hilary of Hadley; breeder Exhibitor. Also in classes 37, 38, 41, 66.
18. Miss Statman, **Anson Belinda**; born 6.3.50; sire Robin of Pensford; dam Valleyend Vanessa; breeder Exhibitor. Also in classes 37, 38, 62, 69.

**Class 6. BLUE, F., 5-9 months**

Judge : MISS YORKE

NO ENTRIES

**Class 7. RED TABBY or RED SELF, 2-9 months**

Judge : MRS. CORKE

19. Mrs. Rosell, **Bruton Tangerine**, M; born 28.3.50; sire Ch. Bourneside Black Diamond; dam Bronze Maid; breeder Exhibitor. £4.14.6d. Also in classes 39, 44, 73, 79, 96.

**Class 8. CREAM, M. or F., 2-5 months**

Judge : MISS YORKE

20. G. B. Allt, Esq., **Danehurst Sergius**, M; born 1.5.50; sire Sco-Ruston Ravisant; dam Oxlip of Sunfield; breeder Exhibitor. £10.10.0. Also in classes 39, 40, 41, 66, 73, 77, 79, 82, 89, 93, 97.
21. G. B. Allt, Esq., **Danehurst Claudius**, M; born 29.4.50; sire Molesey Ali Baba; dam Albany Cream Chiffon; breeder Exhibitor. £10.10.0. Also in classes 39, 40, 41, 43, 45, 66, 73, 77, 79, 82, 89, 93, 97.
22. G. B. Allt, Esq., **Danehurst Clarence**, M; born 29.4.50; sire Molesey Ali Baba; dam Albany Cream Chiffon; breeder Exhibitor. £10.10.0. Also in classes 39, 40, 41, 43, 45, 66, 73, 77, 79, 82, 89, 93, 97.
23. G. B. Allt, Esq., **Danehurst Cosette**, F; born 29.4.50; sire Molesey Ali Baba; dam Albany Cream Chiffon; breeder Exhibitor. £8.8.0. Also in classes 39, 40, 41, 43, 45, 66, 73, 77, 79, 82, 89, 94, 97.
24. G. B. Allt, Esq., **Danehurst Cléone**, F; born 29.4.50; sire Molesey Ali Baba; dam Albany Cream Chiffon; breeder Exhibitor. £8.8.0. Also in classes 39, 40, 41, 43, 45, 66, 73, 77, 79, 82, 89, 94, 97.
25. G. B. Allt, Esq., **Danehurst Patrick**, M; born 25.5.50; sire Molesey Ali Baba; dam Prudence of Sunfield; breeder Exhibitor. £10.10.0. Also in classes 39, 40, 41, 43, 45, 66, 73, 77, 79, 82, 89, 93, 97.
26. G. B. Allt, Esq., **Danehurst Piper**, M; born 25.5.50; sire Molesey Ali Baba; dam Prudence of Sunfield; breeder Exhibitor. £10.10.0. Also in classes 39, 40, 41, 43, 45, 66, 73, 77, 79, 82, 89, 93, 97.

27. G. B. Allt, Esq., **Danehurst Petronella**, F; born 25.5.50; sire Molesey Ali Baba; dam Prudence of Sunfield; breeder Exhibitor. £8.8.0. Also in classes 39, 40, 41, 43, 45, 66, 73, 77, 79, 82, 89, 94, 97.
28. G. B. Allt, Esq., **Danehurst Princess**, F; born 25.5.50; sire Molesey Ali Baba; dam Prudence of Sunfield; breeder Exhibitor. £8.8.0. Also in classes 39, 40, 41, 43, 45, 66, 73, 77, 79, 82, 89, 94, 97.
29. Mrs. Busbridge, **Seventrees Honeypatch**, M; born 19.5.50; sire Sarisbury Leander; dam Fanifold Honeysweet; breeder Exhibitor. Also in class 45.
30. Mrs. Busbridge, **Seventrees Honeypride**, M; born 19.5.50; sire Sarisbury Leander; dam Fanifold Honeysweet; breeder Exhibitor. Also in class 45.
31. Mrs. Davies, **Elmwood Cavalier**, M; born 20.5.50; sire Gem of Pensford; dam Danehurst Sara; breeder Mrs. Taylor. Also in classes 42, 97.
32. Mrs. Kirkus, **Suncroft Dolly Varden**, F; born 19.4.50; sire Merebrook Major; dam Suncroft Fleurette; breeder Exhibitor. Also in classes 39, 40, 41, 42, 68, 73, 77, 79, 94, 97.
33. Mrs. Mayne, **Fanifold Innocence**, M; born 10.4.50; sire Walverdene Major; dam Bayhorne Wendy; breeder Exhibitor. £12.12.0. Also in classes 39, 44, 73, 98.
34. Mrs. Mayne, **Fanifold Ipecacuanha**, M; born 10.4.50; sire Walverdene Major; dam Bayhorne Wendy; breeder Exhibitor. £12.12.0. Also in classes 39, 44, 73, 98.
35. Mrs. Mayne, **Fanifold Icecream**, M; born 10.4.50; sire Walverdene Major; dam Bayhorne Wendy; breeder Exhibitor. £12.12.0. Also in classes 39, 44, 73, 98.
36. Mrs. Richardson, **Fanifold Iolanthe**, F; born 8.4.50; sire Walverdene Major; dam Bayhorne Wendy; breeder Mrs. Mayne. Also in class 40.
37. Miss Phillips, **Valleyend Cream Cracker**, M; born 27.4.50; sire Autumn; dam Taffeta of Takeley; breeder Exhibitor. Also in class 62.

**Class 9. CREAM, M. or F., 5-9 months**

Judge : MISS YORKE

NO ENTRIES

**Class 10. TORTIE or TORTIE AND WHITE, 2-9 months**

Judge : MRS. CORKE

38. Miss Campbell Fraser, **Hendon Snow Maiden**, F; born 25.4.50; sire Ch. Hendon Lysander; dam Dinkie Dell; breeder Exhibitor. Also in classes 39, 40, 97.

39. Mrs. Hillyer, **Crinkle of Carne**, F; born 13.4.50; sire Valley-end Blue Prince; dam Colleen of Carne; breeder Mrs. Newton. Also in classes 40, 97.
40. Mrs. Rosell, **Bruton Gillyflower**, F; born 28.3.50; sire Ch. Bourneside Black Diamond; dam Bronze Maid; breeder Exhibitor. £4.14.6d. Also in classes 39, 44, 73, 79, 94, 96.

**Class 11. CHINCHILLA, M., 2-9 months**

Judge : MISS YORKE

42. Mrs. Turney, **Bonavia Dandy**; born 3.5.50; sire Ch. Stourbank Silver King; dam Danehurst Sandra; breeder Exhibitor. For sale. Also in classes 40, 43, 44, 45, 93.

**Class 12.\* CHINCHILLA, F., 2-9 months**

Judge : MISS YORKE

43. Mrs. Busbridge, **Seventrees Misty Cat**; born 19.5.50; sire Sarisbury Leander; dam Fanifold Honeysweet; breeder Exhibitor. Also in class 45.
44. Mrs. Cook Radmore, **Albany Jessica**; born 11.5.50; sire Albany Jonabet; dam Albany Mistinguett; breeder Exhibitor. £8.8.0. Also in class 45.
45. Mrs. Cook Radmore, **Albany Babbi**; born 11.5.50; sire Albany Jonabet; dam Albany Mistinguett; breeder Exhibitor.
46. Mrs. Cook Radmore, **Albany Arla**; born 11.5.50; sire Albany Jonabet; dam Albany Mistinguett; breeder Exhibitor.
47. Mrs. Hacking, **Redwalls Miss Muffet**; born 13.4.50; sire Redwalls Silver King; dam Redwalls Snowstorm; breeder Exhibitor. £2.12.6d. Also in classes 39, 40, 42, 66, 73, 77, 79, 82, 86, 89.

**Class 13. SILVER TABBY or SMOKE, M. or F.**

Judge : MISS YORKE

48. Mrs. Clement Warren, **Sarisbury Salome**, F; born 23.4.50; sire Kala Montana; dam Sarisbury Seraph; breeder Exhibitor. Also in classes 39, 40, 42, 66, 73, 77.

**Class 14. BROWN TABBY, M. or F., 2-9 months**

Judge : MRS. CORKE

49. Mrs. Weston, **Clunbury Jasper**, M; born 14.3.50; sire Spetchley Monty; dam Redwalls Enchantress; breeder Exhibitor. £1.10.0. Also in classes 39, 43, 73.



50. Mrs. Weston, **Clunbury Jessamine**, F; born 14.3.50; sire Spetchley Monty; dam Redwalls Enchantress; breeder Exhibitor. £1.5.0. Also in classes 40, 43, 62.

### Class 15. BLUE-CREAM, 2-9 months

Judge : MISS YORKE

51. G. B. Allt, Esq., **Danehurst Sheena**, F; born 1.5.50; sire Sco-Ruston Ravisant; dam Oxlip of Sunfield; breeder Exhibitor. £10.10.0. Also in classes 39, 40, 66, 73, 77, 79, 82, 89, 94, 97.
52. Mrs. Classe, **Rougemont Carmen**, F; born 16.4.50; sire Pelham Puff Ball; dam Crowdecote Misty Moonbeam; breeder Exhibitor. £12.12.0. Also in classes 39, 40, 42, 68, 82, 97, 98.
53. Mrs. Hacking, **Redwalls Pastelle**, F; born 6.5.50; sire Idmiston Dream Boy; dam Anchor Petite Beurre; breeder Exhibitor. Also in classes 39, 40, 42, 66, 73, 77, 79, 82, 97.
54. Mrs. Hacking, **Redwalls Penelope**, F; born 6.5.50; sire Idmiston Dream Boy; dam Anchor Petite Beurre; breeder Exhibitor. Also in classes 39, 40, 42, 66, 73, 77, 79, 82, 97.

### SHORT-HAIRS

#### Class 16. BLUE BRITISH, M. or F., 2-9 months

Judge : MRS. HART

55. Mrs. Bentley, **Mockbridge Moonstone**, M; born 17.5.50; sire Sylvan Timmy; dam Mockbridge Mishka; breeder Exhibitor. £7.7.0. Also in classes 46, 50, 52, 53, 54, 54a, 74, 93.
56. Mrs. Bentley, **Mockbridge Mirage**, M; born 17.5.50; sire Sylvan Timmy; dam Mockbridge Mishka; breeder Exhibitor. £7.7.0. Also in classes 47, 52, 53, 54, 63, 85.
57. Mrs. Bentley, **Mockbridge Par Bleu**, M; born 17.5.50; sire Sylvan Timmy; dam Mockbridge Mishka; breeder Exhibitor. Also in classes 48, 53, 54, 69, 71, 90.
58. Mrs. Bentley, **Mockbridge Fritillary**, F; born 14.5.50; sire Sylvan Quikee; dam Mockbridge Blue Moon; breeder Exhibitor. Also in classes 46, 48, 52, 53, 54, 54a, 71, 78.
59. Mrs. Bentley, **Mockbridge Aubretia**, F; born 14.5.50; sire exhibitor. Also in classes 46, 48, 52, 53, 54, 54a, 71, 78. exhibitor. £7.7.0. Also in classes 47, 52, 53, 54, 63, 74, 80, 90.

**Class 18. BLACK, WHITE or CREAM, M. or F., 2-9 months**

Judge : MRS. HART

60. Mrs. Vize, **Myowne Ebonette**, F; born 13.5.50; sire Bourneside Inky Bit; dam Manor Nicodelia; breeder Mrs. Ridgers. Also in class 74.
61. Miss von Ullmann, **Roofspringer Pelleas**, M; born 16.5.50; sire Bourneside Inky Bit; dam Maximilia Unterkatze; breeder Exhibitor. Also in class 54a.
62. Mrs. Waldron, **Fluff Ball**, M; born 28.3.50; sire Pelham Puff Ball; dam Tinkerbelle; breeder Exhibitor. Also in class 52.
- 61a. Miss von Ullmann, **Roofspringer Melisade**, F; born 16.5.50; sire Bourneside Inky Bit; dam Maximilia Unterkatze; breeder, Exhibitor. Also in class 54a.

**Class 19. RED or SILVER TABBY, M. or F., 2-9 months**

Judge : MRS. HART

63. Miss Tucker, **Vectensian Silver Lad**, M; born 29.4.50; sire Robert of Silverleigh; dam Hillcross Sylvia; breeder Exhibitor. £2.2.0. Also in classes 46, 49.

**Class 19a.\* BROWN TABBY, M. or F., 2-9 months**

Judge : MRS. HART

64. Miss Sladen, **Stonor Clara**, F; born 16.4.50; sire Stonor Magnet; dam Stonor Topsy; breeder Exhibitor. Also in classes 53, 54.
65. Miss Sladen, **Stonor Carrie**, F; born 16.4.50; sire Stonor Magnet; dam Stonor Topsy; breeder Exhibitor. Also in classes 53, 54.
66. Miss Sladen, **Stonor Cora**, F; born 20.4.50; sire Stonor Magnet; dam Stonor Silver Susan; breeder Exhibitor. Also in class 53.

**Class 20. TORTIE or TORTIE AND WHITE, 2-9 months**

Judge : MRS. HART

67. Miss Prentis, **Henham Patchwork Lady**, F; born 29.4.50; sire Unregistered; dam Unregistered; breeder Mrs. Meyer. Also in classes 47, 50, 74, 78, 90.
68. Mrs. Waldron, **Hazel Tinkerbelle**, F; born 28.3.50; sire Pelham Puff Ball; dam Tinkerbelle; breeder Exhibitor. Also in class 52.

**Class 21. MANX, M., 2-9 months**

Judge : MRS. HART

CANCELLED—NO ENTRIES

**Class 22. MANX, F., 2-9 months**

Judge : MRS. HART

69. Miss Sladen, **Stonor Mathilda**; born 4.5.50; sire Stonor Magnet; dam Stonor Black Maria; breeder Exhibitor. Also in classes 47, 50, 52, 54, 71, 74, 80, 85.
70. Miss Sladen, **Stonor Maude**; born 4.5.50; sire Stonor Magnet; dam Stonor Black Maria; breeder Exhibitor. Also in classes 50, 52, 54.

**Class 23.\* ABYSSINIAN, M. or F., 2-9 months**

Judge : MRS. HART

71. Miss Bone, **Nigella Mimi**, F; born 9.4.50; sire Croham Abeba; dam Merkland Adowa; breeder Miss F. A. Bone. Also in classes 74, 80.
72. Miss Bone, **Nigella Tiszian**, M; born 9.4.50; sire Croham Abeba; dam Merkland Adowa; breeder Miss F. A. Bone.
73. Miss Bone, **Nigella Mischa**, M; born 9.4.50; sire Croham Abeba; dam Merkland Adowa; breeder Exhibitor. £10.10.0. Also in classes 46, 74, 80.
74. Mrs. Menezes, **Taishun Jasmin**, F; born 21.3.50; sire Merkland Negus; dam Taishun Pixie; breeder Exhibitor. Also in classes 46, 51, 74, 78, 80, 85, 90, 94.

**Class 24.\* BLUE RUSSIAN, M., 2-9 months**

Judge : MRS. HART

75. Mrs. Janke, **Phillimore Roary**, M; born 25.4.50; sire Ch. Silvershoen Blue Peter; dam Dunloe Sunshine; breeder, Exhibitor.
76. Mrs. Janke, **Phillimore Rumpy**, M; born 25.4.50; sire Ch. Silvershoen Blue Peter; dam Dunloe Sunshine; breeder, Exhibitor.
77. Mrs. Janke, **Phillimore Rex**, M; born 25.4.50; sire Ch. Silvershoen Blue Peter; dam Dunloe Sunshine; breeder, Exhibitor.

78. Miss Rochford, **Dunloe Gasha**, M; born 27.3.50; sire Dunloe Silver Toes; dam Gedling Mokey; breeder Exhibitor. Also in classes 45, 47, 51, 52.
79. Miss Rochford, **Dunloe Vanya**, M; born 27.3.50; sire Dunloe Kish; dam Dunloe Drune; breeder Exhibitor. Also in classes 47, 48, 51.
80. Miss von Ullmann, **Rose Lyon Misti**, M; born 25.3.50; sire Unregistered; dam Unreg'd; breeder Col. J. K. Hamilton.

**Class 25.\* BLUE RUSSIAN, F., 2-9 months**

Judge : MRS. HART

81. Miss Chantrey, **Dunloe Olga Blue**; born 30.3.50; sire Dunloe Kabushin; dam Unregistered; breeder Mrs. Lees. Also in classes 47, 48, 51, 68, 74.
82. Miss Rochford, **Dunloe Masha**; born 8.2.50; sire Dunloe Silver Toes; dam Dunloe Pavola; breeder Exhibitor. Also in class 49.
83. Miss Rochford, **Legionnaire La Vedette**; born 7.1.50; sire Dunloe Kabushin; dam Legionnaire Cigarette; breeder Mrs. Dyall. Also in classes 47, 48.

**SIAMESE**

**Class 26. SEAL-POINTED, M., 2-5 months**

Judge : MISS BECKETT

84. Mrs. Baker, **Huntingdale Echo**; born 7.4.50; sire Lindale Simon Pie; dam Huntingdale Susan; breeder Exhibitor. £9.9.0. Also in classes 51, 55, 57, 68, 74.
85. Mrs. Cattermole, **Mingswyk Monarch**; born 18.3.50; sire Pagan Emperor; dam Mingswyk Ballerina; breeder Exhibitor. Also in classes 51, 55, 57, 68, 74, 80, 90, 99.
86. Miss Calvert-Jones, **Tai-land Prachao**; born 23.5.50; sire Ch. Hillcross Song; dam Tai-land Ranât; breeder Exhibitor. Also in classes 57, 60.
87. Mrs. Dunks, **Cheyne Capricorn**; born 2.5.50; sire Henry of Abingdon; dam Nicholette of Tuptim; breeder Exhibitor. Also in classes 55, 57, 59, 69, 93, 99.
88. Mrs. Dadd, **Subukia Sweet William**; born 14.4.50; sire Lindale Simon Pie; dam Sapphire Sally; breeder Exhibitor. Also in classes 55, 59, 60, 90.
89. Mrs. Dunkerley, **Waldo Whimsical Will**; born 9.3.50; sire Prestwick Prithie Pal; dam Morris Totem; breeder Exhibitor. Also in class 55.

90. Mrs. Dunkerley, **Waldo Wily Walker**; born 9.3.50; sire Prestwick Prithie Pal; dam Morris Totem; breeder Exhibitor. Also in class 55.
91. Mrs. Ford, **Causeway Suki**; born 17.5.50; sire Lindale Simon Pie; dam Proud Maxie; breeder Exhibitor. £9.9.0. Also in class 54.
92. Mrs. Glover, **Sli-Kim**; born 19.4.50; sire Henry of Abingdon; dam Shady Shena; breeder Exhibitor. £6.6.0. Also in classes 51, 54, 55, 57, 63.
93. Mrs. Goulding, **Manuden Kim**; born 6.5.50; sire Jorboy; dam Manuden Miranda; breeder Exhibitor.
94. Miss Grundy, **Petrozanne Samarcan**; born 25.4.50; sire Padauk Nigel; dam Fuldo San; breeder Exhibitor. Also in class 57.
95. Miss Moilliet, **Welcot Tic Toc**; born 7.4.50; sire Ch. Slades Cross Shahid; dam Welcot Chula Loo; breeder Exhibitor. Also in classes 55, 57, 59, 99.
96. Miss Moilliet, **Welcot Tuanting**; born 7.4.50; sire Ch. Slades Cross Shahid; dam Welcot Chula Loo; breeder Exhibitor. Also in classes 55, 57, 59.
97. Mrs. Nicholas, **Ryecroft Mysterious Nick**; born 3.4.50; sire Mystic Dreamer; dam Ch. Southwood Sunya; breeder Exhibitor. Also in classes 55, 57, 60, 74, 83.
98. Mrs. Roberts, **Petrozanne Kwajah**; born 25.4.50; sire Padauk Nigel; dam Fuloo San; breeder Exhibitor. Also in classes 55, 57.
99. Mrs. Richardson, **Morris Padishar**; born 21.2.50; sire Ch. Prestwick Penglina Pertama; dam Morris Una; breeder Exhibitor. Also in classes 55, 57, 63, 74, 80, 90.
100. Mrs. Stewart, **Bolney U Suong**; born 25.3.50; sire Oriental Silky Boy; dam Lindale Sharon Rose; breeder Exhibitor. Also in classes 51, 55, 57, 59, 66, 80, 93.
101. Air Cdre. Vincent, **Nonmena Sadi**; born 13.5.50; sire Tschudi Buddha; dam Laurentide Leto; breeder Exhibitor. Also in classes 51, 55.
102. Air Cdre. Vincent, **Nonmena Scipio**; born 13.5.50; sire Tschudi Buddha; dam Laurentide Leto; breeder Exhibitor. Also in classes 51, 55.
103. R. O. Warner, Esq., **Spotlight Pride**; born 30.4.50; sire Clonlost Yo Yo; dam Spotlight Pepita; breeder Exhibitor.
104. R. O. Warner, Esq., **Spotlight Perplexity**; born 30.4.50; sire Clonlost Yo Yo; dam Spotlight Pepita; breeder Exhibitor.
105. Mrs. Butler, **O'Pushla**; born 24.4.50; sire Oriental Su-Shun; dam Bridgette; breeder Exhibitor. Also in classes 55, 85.

- 105a. P. Hampton, Esq., **Fane Rakshi**; born 12.3.50; sire Morris Sirdar; dam Fane Zibeeb; breeder Exhibitor. Also in classes 51, 55, 57, 59, 66.
- 105b. Mr. Whiting, **Maiz Mor Marquis**; born 7.6.50; sire Ch. Morris Tudor; dam Maiz Mor Minx; breeder Exhibitor. Also in classes 51, 55, 57, 59, 60, 68, 74, 83, 87, 90, 99.
- 105c. Mr. Whiting, **Maiz Mor Marakin**; born 7.6.50; sire Ch. Morris Tudor; dam Maiz Mor Minx; breeder Exhibitor. Also in classes 59, 60.

**Class 27. SEAL-POINTED, F., 2-5 months**

Judge : MISS BECKETT

106. Miss Calvert Jones, **Tai-land Miang**; born 23.5.50; sire Ch. Hillcross Song; dam Tai-land Ranât; breeder Exhibitor. £8.8.0. Also in classes 55, 59, 60.
107. Mrs. Dunks, **Cheyne Aries**; born 2.5.50; sire Henry of Abingdon; dam Nicholette of Tuptim; breeder Exhibitor. Also in classes 55, 57, 59, 69, 94, 99.
108. Mrs. Dadd, **Sabukia Spring Song**; born 14.4.50; sire Lindale Simon Pie; dam Sapphire Sally; breeder Exhibitor. Also in classes 55, 57, 59, 60, 63.
109. Mrs. Dadd, **Sabukia Stardust**; born 14.4.50; sire Lindale Simon Pie; dam Sapphire Sally; breeder Exhibitor. Also in class 60.
110. Mrs. Dadd, **Sabukia Semiramio**; born 14.4.50; sire Lindale Simon Pie; dam Sapphire Sally; breeder Exhibitor.
111. Mrs. Dunkerley, **Waldo Winsome Wench**; born 9.3.50; sire Prestwick Prithie Pal; dam Morris Totem; breeder Exhibitor. Also in class 55.
112. Mrs. Dunkerley, **Waldo Wilful Wisp**; born 9.3.50; sire Prestwick Prithie Pal; dam Morris Totem; breeder Exhibitor. Also in class 55.
113. Mrs. Ford, **Causeway Colleen**; born 17.5.50; sire Lindale Simon Pie; dam Proud Maxie; breeder Exhibitor. £8.8.0. Also in classes 51, 54, 55, 57, 59, 60, 68, 74, 90.
114. Mrs. Ford, **Causeway Cluna**; born 17.5.50; sire Lindale Simon Pie; dam Proud Maxie; breeder Exhibitor. £8.8.0. Also in classes 54, 59, 60.
115. Mrs. Ford, **Causeway Claire**; born 17.5.50; sire Lindale Simon Pie; dam Proud Maxie; breeder Exhibitor. £8.8.0. Also in classes 54, 60.

116. Mrs. Goulding, **Manuden Sieta**; born 6.5.50; sire Joiboy; dam Manuden Miranda; breeder Exhibitor. Also in classes 55, 59.
117. V. Larking, Esq., **Maymyo Shadoo**; born 22.2.50; sire Hillcross Picot; dam Maymyo Peggy; breeder Exhibitor. Also in class 59.
118. V. Larking, Esq., **Maymyo Yi**; born 22.2.50; sire Hillcross Picot; dam Maymyo Peggy; breeder Exhibitor. Also in class 59.
119. P. McCall, Esq., **Anlay Fancy**; born 29.3.50; sire Sunka Jacko Beigeboy; dam Pixie of Anlay; breeder Exhibitor. £4.4.0. Also in classes 59, 99.
120. P. McCall, Esq., **Anlay Pride**; born 29.3.50; sire Sunka Jacko Beigeboy; dam Pixie of Anlay; breeder Exhibitor. £4.4.0. Also in classes 59, 99.
121. Mrs. Nicholas, **Ryecroft Sunyes Dream**; born 3.4.50; sire Mystic Dreamer; dam Ch. Southwood Sunya; breeder Exhibitor. Also in classes 55, 57, 60, 74, 83.
122. Mrs. Nicholas, **Ryecroft Ranchi**; born 3.4.50; sire Mystic Dreamer; dam Ch. Southwood Sunya; breeder Exhibitor. Also in classes 55, 57, 60, 74, 83.
123. Mrs. Parker, **Lindale Nicolette**; born 1.4.50; sire Mystic Dreamer; dam Beaumanor Bricky; breeder Exhibitor. Also in classes 51, 55, 57, 60, 74, 78, 80, 83, 85, 87, 90, 94, 98, 99.
124. Mrs. Richardson, **Morris Sandra**; born 24.2.50; sire Morris Sirdar; dam Morris Triad; breeder Exhibitor. Also in classes 74, 90.
125. Mrs. Stewart, **Bolney Fa Wying**; born 25.3.50; sire Oriental Silky Boy; dam Lindale Sharon Rose; breeder Exhibitor. Also in classes 55, 57, 59, 80, 94.
126. Mrs. Towe, **Hillcross Melody**; born 28.3.50; sire Ch. Hillcross Song; dam Hillcross Amanda; breeder Exhibitor. Also in classes 55, 57.
127. Mrs. Varcoe, **Sukianga Sabina**; born 2.4.50; sire Ch. Slades Cross Shahid; dam Mallington Magic; breeder Exhibitor. For sale. Also in classes 55, 59, 60, 63, 74, 90.
128. Mrs. Varcoe, **Sukianga Serena**; born 2.4.50; sire Ch. Slades Cross Shahid; dam Mallington Magic; breeder Exhibitor. For sale. Also in classes 55, 60, 63, 74, 90.
129. Mrs. Varcoe, **Sukianga Selena**; born 2.4.50; sire Ch. Slades Cross Shahid; dam Mallington Magic; breeder Exhibitor. For sale. Also in classes 55, 59, 60, 63, 74, 90.

130. Miss von Ullmann, **Peekay Sophyana**; born 7.3.50; sire Larchwood Clover; dam Kendre Beryl; breeder C. C. Winter Esq. Also in class 57.
131. Mrs. P. Williams, **Cathsiam Rhonwyn**; born 30.4.50; sire Hillcross Shengson; dam Cathsiam Branwen; breeder Exhibitor. Also in classes 55, 57.
132. R. O. Warner, Esq., **Spotlight Perfection**; born 30.4.50; sire Clonlost Yo Yo; dam Spotlight Pepita; breeder Exhibitor. Also in classes 51, 54, 55, 57, 59, 60.
133. Mrs. Butler, **Kittiwawk**; born 24.4.50; sire Oriental Su Shun; dam Bridgette; breeder Exhibitor. Also in classes 55, 85.
- 133a. P. Hampton, Esq., **Fane Dushra**; born 12.3.50; sire Morris Sirdar; dam Fane Zibeeb; breeder Exhibitor. Also in classes 51, 55, 57, 59, 66.
- 133b. J. F. Whiting, Esq., **Maiz Mor Marqueesa**; born 7.6.50; sire Ch. Morris Tudor; dam Maiz Mor Minx; breeder Exhibitor. Also in classes 60, 94.

**Class 28. SEAL POINTED, M., 5-9 months**

Judge : MISS BECKETT

134. Mrs. Goulding, **Manuden Peter Piper**; born 22.10.49; sire Joiboy; dam Manuden Miranda; breeder Exhibitor. Also in classes 56, 58.
135. Mrs. Highton, **Silken Lucifer**; born 30.1.50; sire Afka Khan; dam Proud Philomela; breeder Exhibitor. Also in classes 56, 58, 74, 78, 80.
136. Mrs. Phillips, **Treswor Ptolemy**; born 23.10.49; sire Joiboy; dam Manuden Miranda; breeder Mrs. Goulding. Also in class 58.

**Class 29. SEAL-POINTED, F., 5-9 months**

Judge : MISS BECKETT

137. Mrs. Douglas, **Erainn Zuleika**; born 31.10.49; sire Oriental Silky Boy; dam Doneraile Debutante; breeder Mrs. Williams. Also in classes 51, 58, 63, 78, 80, 94.
138. Mrs. Dunkerley, **Waldo Weesachazin**; born 23.11.49; sire Slick Sacha; dam Merrypurr Zinina; breeder Exhibitor. Also in class 56.
139. Mrs. Russell, **Silken Letitia**; born 30.1.50; sire Afka Khan; dam Proud Philomela; breeder Mrs. Highton. Also in classes 58, 66, 74, 94, 99.



140. Miss Simmons, **Swansdown Gaude**; born 12.1.50; sire Salween Rajah; dam Woodcroft Toi Ching; breeder Exhibitor. £8.8.0. Also in classes 51, 56, 58, 66, 94.

**Class 30. BLUE-POINTED, M., 2-9 months**

Judge : MISS BECKETT

141. Mrs. Boddis, **Winna Uthong**; born 13.5.50; sire Pincop Azure Kym; dam Wilscombewood Vicky; breeder Exhibitor. £10.10.0. Also in class 60.
142. Mrs. Boddis, **Winna Narai**; born 13.5.50; sire Pincop Azure Kym; dam Wilscombewood Vicky; breeder Exhibitor. Also in class 60.
143. Mrs. Boddis, **Winna Bira**; born 13.5.50; sire Pincop Azure Kym; dam Wilscombewood Vicky; breeder Exhibitor. Also in class 60.
144. Mrs. MacPherson, **Noah Blue Banchor**; born 24.4.50; sire Blue Seagull; dam Misselfore Ya-Sunlight; breeder Exhibitor
145. Mrs. MacPherson, **Nero Blue Banchor**; born 24.4.50; sire Blue Seagull; dam Misselfore Ya-Sunlight; breeder Exhibitor. Also in class 88.

**Class 31. BLUE POINTED, F., 2-9 months**

Judge : MISS BECKETT

146. Mrs. Cook Radmore, **Albany Princess Tuha**; born 26.3.50; sire Albany Joseppi; dam Le Douit Araminta; breeder Exhibitor. £8.8.0. Also in class 88.
147. Mrs. MacPherson, **Norah Blue Banchor**; born 24.4.50; sire Blue Seagull; dam Misselfore Ya Sunlight; breeder Exhibitor. Also in classes 51, 55.
148. Mrs. MacPherson, **Misty Blue Banchor**; born 24.11.49; sire Blue Seagull; dam Misselfore Ya Sunlight; breeder Exhibitor. Also in class 51.

**Class 32. CHOCOLATE-POINTED, M. or F., 2-9 months**

Judge : MISS BECKETT

**CANCELLED—NO ENTRIES**

## PREMIER NEUTER CLASSES

### Class 33. A.V. L-H ADULT

Judge : MRS. SPEIRS

149. Mrs. Burns, **Squire**; born 31.5.44; sire Kala Pendragon; dam Patball; breeder Exhibitor. Also in classes 67, 75, 81, 84, 91.
150. Miss Crosher, **Pyleigh Peter**; born 6.8.49; sire Ch. Oxleys Peter John; dam Bayhorne Love-in-a-Mist; breeder Mrs. W. Thomson. Also in classes 61, 75, 81, 84.
151. Mrs. Chapman, **Bridgeway Timothy**; born 18.7.41; sire Claudius of Rayleigh; dam Thistledown of Allington; breeder Exhibitor. Also in classes 61, 64, 75, 81, 84, 91.
152. Mrs. Davies, **Priory Adonis**; born 18.3.48; sire Gem of Pensford; dam Priory Pansy; breeder Exhibitor. Also in classes 64, 75, 81, 91.
153. Mme. Dolli, **Whiskers Magpie**; about 6 yrs. old; all particulars unknown. Also in classes 61, 64, 70, 75.
154. Miss Hamerton, **Chloene of Carne**; born 11.4.49; sire Valley-end Blue Prince; dam Colleen of Carne; breeder Mrs. Newton. Also in classes 61, 64, 70, 75.
155. Miss Hamerton, **Chirrup of Carne**; born 11.4.49; sire Valley-end Blue Prince; dam Colleen of Carne; breeder Mrs. Newton. Also in classes 61, 64, 70, 75.
156. Mrs. Knight, **Pamiru Adonis**; born 8.5.49; sire Ch. Astra of Pensford; dam Myowne Blue Mist; breeder Exhibitor. Also in classes 61, 64, 75, 81.
157. Mrs. Kirkus, **Karulino Psyche**; born 15.4.46; sire Idmiston Pale Puma; dam Parkwood Sunshine; breeder Mrs. Atkins. Also in classes 61, 75, 81.
158. Mrs. Stocken, **Whiskers**; born 6.6.48; sire Eiranne Minx; dam Sweet Philanderer; breeder Mrs. Sharp. Also in classes 61, 72, 75.
159. Mrs. Wilkie, **Roral**; born 12.3.45; sire Olaff; dam Babinka; breeder Miss Barnett. Also in classes 61, 64, 66, 75.

### Class 34. A.V. S-H BRITISH

Judge : MRS. WILLIAMS

160. Mrs. Loveridge, **Blue Mandee**; born Oct. 1948; sire Cherry Monty; dam Blue Sausage; breeder Exhibitor. Also in classes 61, 67.

161. Miss Potter, **Vickigawn**; born 24.2.48; sire Unknown; dam Mum Smuts; breeder Exhibitor. Also in classes 61, 65, 70, 76.
162. Miss Walter, **Simon Briggens**; born 29.8.47; all particulars unknown. Also in classes 61, 67, 76, 92.

### Class 35. A.V. S-H FOREIGN

Judge : MRS. WILLIAMS

163. Mrs. Grant Allen, **Bridgefoot Simmie**; born 14.8.48; sire Smokey Blue; dam Jane Too; breeder Mrs. Camp. Also in classes 61, 65, 70, 72, 76, 81, 100.
164. Mrs. Grant Allen, **Kaybee Pekoe Blue**; born 22.6.50; sire Lela Do; dam Archer Myosotis; breeder Miss M. G. Kennedy Bell. Also in classes 61, 65, 70, 72, 76, 81, 95.
165. Miss Chantrey, **Panglewood Periwinkle**; born 16.4.49; sire Proud Pedlar; dam Inska; breeder Mrs. Barr. Also in classes 61, 76.
166. Miss M. E. German, **Dunloe Pavlovitch**; born 17.7.48; sire Dunloe Silver Toes; dam Dunloe Pavlova; breeder Miss Rochford. Also in classes 67, 76, 81, 92.
167. Mrs. Fabian, **Hielan Sprig**; born 22.7.47; sire Sam Slick; dam Kaybee Heather; breeder Mrs. Watters. Also in classes 61, 65, 70, 76, 81.
168. Miss A. German, **Chang of Rusthall**; born 17.8.48; sire Oriental Silky Boy; dam Tschudi Chai; breeder Mrs. Francis. Also in classes 61, 67, 76, 92.
169. Mrs. Gwynn, **Typic Tarah**; born 16.6.49; sire Sianna Charles; dam Typic Peeress; breeder R. J. Lewis. Also in classes 61, 65, 70, 76.
170. Mrs. Highton, **Silken Pantalon**; born 19.1.49; sire Afka Khan; dam Proud Philomela; breeder Exhibitor. Also in classes 76, 95, 100.
171. Mrs. Lisle, **Redmarley Blue Boy**; born 2.10.48; sire Pincop Pasha; dam Redmarley Psyche; breeder Exhibitor. Also in classes 61, 76.
172. Miss Marti, **Pluvius**; born 15.8.49; sire Wansfell Ajax; dam Mischief; breeder Exhibitor. Also in class 65.
173. W. E. Parsons, Esq., **Nilgris Enchanter**; born 25.6.49; sire Henry of Abingdon; dam Avonside Enchantress; breeders Dr. and Mrs. Groom. Also in classes 61, 65, 76.

174. Brig. and Mrs. Rossiter, **Redmarley Wiki Wu**; born 16.5.45; sire Ch. Jacques of Abingdon; dam Wilscombewood Pepita; breeder Mrs. Lisle. Also in classes 61, 67, 76, 81, 100.
175. Brig. and Mrs. Rossiter, **Kinki Pu**; born 17.6.48; sire Holway Tito; dam Redmarley Susu; breeder Mrs. Lisle. Also in classes 61, 67, 76, 81, 95, 100.
176. Brig. and Mrs. Rossiter, **Mirza Taklif**; born 8.8.49; sire Zy-Azure-Zyn; dam Poco; breeder Mr. Coates. Also in classes 61, 67, 76, 81, 95.
177. Mrs. Straken, **Doneraile Blue Bluco**; born 28.8.49; sire Afka Khan; dam Doneraile Delysia; breeder Mrs. Arthur.
178. Miss Simmons, **Swansdown Korky**; born 9.2.49; sire Salween Rajah; dam Woodcroft Toi Ching; breeder Exhibitor. Also in classes 61, 67, 95.
179. Mrs. Widall, **Mela Muffet**; born 30.5.48; sire Parkhill Triton; dam Rytona Winki; breeder Exhibitor. Also in classes 61, 67.

### Class 36. A.V. KITTEN NEUTER

Judge : MRS. SPEIRS

180. Miss Potter, **Baby Brumas**; born about Jan.1950; all particulars unknown. Also in classes 65, 70.
181. Miss Dennis, **Silver Princess**; born 5.10.49; sire Unregistered; dam Unregistered; breeder Mrs. Brant.

### Class 37. BLUE BREEDERS

Judge : MRS. SPEIRS

- (3) G. B. Allt, Esq., **Danehurst Glyn**, M. See class 3.
- (11) G. B. Allt, Esq., **Danehurst Gilda**, F. See class 5.
- (12) G. B. Allt, Esq., **Danehurst Gina**, F. See class 5.
- (5) Mrs. Brine, **Avernoll Eastern Challenge**, M. See class 3.
- (6) Mrs. Baston, **Westbridge Michael Angelo**, M. See class 3.
- (7) Mrs. Bradley, **Silver Sylvester**, M. See class 3.
- (8) Mrs. Bradley, **Prince Nicky**, M. See class 3.
- (15) Mrs. Bradley, **Sweet Dulcibella**, F. See class 5.
- (9) Miss L. Cottell, **Souvenir Moonbeam**, M. See class 3.
- (16) Mrs. Knight, **Pamiro Briony**, F. See class 5.
- (10) Mrs. Prince, **Crowdecote Augustus**, M. See class 3.
- (17) Mrs. Stephenson, **Ashdown Catkin**, F. See class 5.
- (18) Miss Statman, **Anson Belinda**, F. See class 5.

**Class 38. BLUE NOVICE, M. or F., 2-9 months**

Judge : MISS YORKE

- (3) G. B. Allt, Esq., **Danehurst Glyn**, M. See class 3.
- (11) G. B. Allt, Esq., **Danehurst Gilda**, F. See class 5.
- (12) G. B. Allt, Esq., **Danehurst Gina**, F. See class 5.
- (5) Mrs. Brine, **Avernoll Eastern Challenge**, M. See class 3
- (6) Mrs. Baston, **Westbridge Michael Angelo**, M. See class
- (7) Mrs. Bradley, **Silver Sylvester**, M. See class 3.
- (9) Miss L. Cottell, **Souvenir Moonbeam**, M. See class 3.
- (16) Mrs. Knight, **Pamiro Briony**, F. See class 5.
- (10) Mrs. Prince, **Crowdecote Augustus**, M. See class 3.
- (17) Mrs. Stephenson, **Ashdown Catkin**, F. See class 5.
- (18) Miss Statman, **Anson Belinda**, F. See class 5.

**Class 39. A.C. BREEDERS (ex. Blue), 2-9 months**

Judge : MRS. CORKE

- (20) G. B. Allt, Esq., **Danehurst Sergius**, M. See class 8.
- (51) G. B. Allt, Esq., **Danehurst Sheena**, F. See class 15.
- (21) G. B. Allt, Esq., **Danehurst Claudius**, M. See class 8
- (22) G. B. Allt, Esq., **Danehurst Clarence**, M. See class 8.
- (23) G. B. Allt, Esq., **Danehurst Cosette**, F. See class 8.
- (24) G. B. Allt, Esq., **Danehurst Cléone**, F. See class 8.
- (25) G. B. Allt, Esq., **Danehurst Patrick**, M. See class 8.
- (26) G. B. Allt, Esq., **Danehurst Piper**, M. See class 8.
- (27) G. B. Allt, Esq., **Danehurst Petronella**, F. See class 8.
- (28) G. B. Allt, Esq., **Danehurst Princess**, F. See class 8.
- (38) Miss Campbell Fraser, **Hendon Snow Maiden**, F. See class 10
- (52) Mrs. Classe, **Rougemont Carmen**, F. See class 15.
- (47) Mrs. Hacking, **Redwalls Miss Muffet**, F. See class 12.
- (53) Mrs. Hacking, **Redwalls Pastelle**, F. See class 15.
- (32) Mrs. Kirkus, **Suncroft Dolly Varden**, F. See class 8.
- (33) Mrs. Mayne, **Fanifold Innocence**, M. See class 8.
- (34) Mrs. Mayne, **Fanifold Ipecacuanha**, M. See class 8.
- (35) Mrs. Mayne, **Fanifold Icecream**, M. See class 8.
- (40) Mrs. Rosell, **Bruton Gillyflower**, F. See class 10.
- (19) Mrs. Rosell, **Bruton Tangerine**, M. See class 7.
- (2) Mrs. Rosell, **Bruton Black Magic**, F. See class 2.
- (48) Mrs. Clement Warren, **Sarisbury Salome**, F. See class 13.
- (49) Mrs. Weston, **Clunbury Jasper**, M. See class 14.

**Class 40. A.C. NOVICE (ex. Blue)**

Judge : MRS. CORKE

- (20) G. B. Allt, Esq., **Danehurst Sergius**, M. See class 8.  
 (51) G. B. Allt, Esq., **Danehurst Sheena**, F. See class 15.  
 (21) G. B. Allt, Esq., **Danehurst Claudius**, M. See class 8.  
 (22) G. B. Allt, Esq., **Danehurst Clarence**, M. See class 8.  
 (23) G. B. Allt, Esq., **Danehurst Cosette**, F. See class 8.  
 (24) G. B. Allt, Esq., **Danehurst Cléone**, F. See class 8.  
 (25) G. B. Allt, Esq., **Danehurst Patrick**, M. See class 8.  
 (26) G. B. Allt, Esq., **Danehurst Piper**, M. See class 8.  
 (27) G. B. Allt, Esq., **Danehurst Petronella**, F. See class 8.  
 (28) G. B. Allt, Esq., **Danehurst Princess**, F. See class 8.  
 (38) Miss Campbell Fraser, **Hendon Snow Maiden**, F. See class 10  
 (52) Mrs. Classe, **Rougemont Carmen**, F. See class 15.  
 (47) Mrs. Hacking, **Redwalls Miss Muffet**, F. See class 12.  
 (53) Mrs. Hacking, **Redwalls Pastelle**, F. See class 15.  
 (1) Mrs. Hillyer, **Charmain of Carne**, F. See class 2.  
 (39) Mrs. Hillyer, **Crinkle of Carne**, F. See class 10.  
 (32) Mrs. Kirkus, **Suncroft Dolly Varden**, F. See class 8.  
 (36) Mrs. Richardson, **Fanifold Iolanthe**, F. See class 8.  
 (42) Mrs. Turney, **Bonavia Dandy**, M. See class 11.  
 (48) Mrs. Clement Warren, **Sarisbury Salome**, F. See class 13.  
 (50) Mrs. Weston, **Clunbury Jessamine**, F. See class 14.

**Class 41. A.C. SELF, M. or F., 2-9 months**

Judge : MRS. SPEIRS

- (3) G. B. Allt, Esq., **Danehurst Glyn**, M. See class 3.  
 (11) G. B. Allt, Esq., **Danehurst Gilda**, F. See class 5.  
 (12) G. B. Allt, Esq., **Danehurst Gina**, F. See class 5.  
 (20) G. B. Allt, Esq., **Danehurst Sergius**, M. See class 8.  
 (21) G. B. Allt, Esq., **Danehurst Claudius**, M. See class 8.  
 (22) G. B. Allt, Esq., **Danehurst Clarence**, M. See class 8.  
 (23) G. B. Allt, Esq., **Danehurst Cosette**, F. See class 8.  
 (24) G. B. Allt, Esq., **Danehurst Cléone**, F. See class 8.  
 (25) G. B. Allt, Esq., **Danehurst Patrick**, M. See class 8.  
 (26) G. B. Allt, Esq., **Danehurst Piper**, M. See class 8.

- (27) G. B. Allt, Esq., **Danehurst Petronella**, F. See class 8.  
 (28) G. B. Allt, Esq., **Danehurst Princess**, F. See class 8.  
 (5) Mrs. Brine, **Avernoll Eastern Challenge**, M. See class 3.  
 (32) Mrs. Kirkus, **Suncroft Dolly Varden**, F. See class 8.  
 (17) Mrs. Stephenson, **Ashdown Catkin**, F. See class 5.  
 (31) Mrs. Davies, **Elmwood Cavalier**, M. See class 8.

**Class 42. A.O.C., M. or F., 2-9 months**

Judge : MISS YORKE

- (52) Mrs. Classe, **Rougemont Carmen**, F. See class 15.  
 (47) Mrs. Hacking, **Redwalls Miss Muffet**, F. See class 12.  
 (53) Mrs. Hacking, **Redwalls Pastelle**, F. See class 15.  
 (48) Mrs. Clement Warren, **Sarisbury Salome**, F. See class 13.

**Class 43. A.C. PAIRS**

Judge : MRS. CORKE

- (21)(22) G. B. Allt, Esq., **Danehurst Claudius**, M. and **Danehurst Clarence**, M. See class 8.  
 (23)(24) G. B. Allt, Esq., **Danehurst Cosette**, F. and **Danehurst Cléone**, F. See class 8.  
 (25)(26) G. B. Allt, Esq., **Danehurst Patrick**, M. and **Danehurst Piper**, M. See class 8.  
 (27)(28) G. B. Allt, Esq., **Danehurst Petronella**, F. and **Danehurst Princess**, F. See class 8.  
 (7)(8) Mrs. Bradley, **Silver Sylvester**, M. and **Prince Nicky**, M. See class 3.  
 (42) Mrs. Turney, **Bonavia Dandy**, M. and  
 182. **Bonavia Nicholas**, M; sire Ch. Stourbank Silver King; dam Danehurst Sandra; breeder Exhibitor.  
 (49)(50) Mrs. Weston, **Clunbury Jasper**, M. and **Clunbury Jessamine**, F. See class 14.

**Class 44. A.C. TEAM**

Judge : MISS YORKE

- (3)(11)(12) G. B. Allt, Esq., **Danehurst Glyn**, M. (See class 3), **Danehurst Gilda**, F. (see class 5), and **Danehurst Gina**, F. (see class 5).

- (7)(8)(15) Mrs. Bradley, **Silver Sylvester**, M. (see class 3), **Prince Nicky**, M. (see class 3), and **Sweet Dulcibella**, F. (see class 5).
- (33)(34)(35) Mrs. Mayne, **Fanifold Innocence**, M., **Fanifold Ipecacuanha**, M. and **Fanifold Icecream**, M. (see class 8).
- (40)(19)(2) Mrs. Rosell, **Bruton Gillyflower**, F. (see class 10), **Bruton Tangerine**, M. (see class 7), and **Bruton Black Magic** F. (see class 2).
- (42)(182)(182a) Mrs. Turney, **Bonavia Dandy**, M. (see class 11) **Bonavia Nicholas**, M. (see class 43), and **Bonavia Rollo**, M.

### Class 45. A.C. LITTER

Judge : MISS YORKE

183. G. B. Allt, Esq., **Danehurst Glyn**, M. (see class 3), **Danehurst Gilda**, F. (see class 5), and **Danehurst Gina**, F. (see class 5).
184. G. B. Allt, Esq., **Danehurst Claudius**, M., **Danehurst Clarence**, M., **Danehurst Cosette**, F. and **Danehurst Cléone**, F. (see class 8).
185. G. B. Allt, Esq., **Danehurst Patrick**, M., **Danehurst Piper**, M., **Danehurst Petronella**, F. and **Danehurst Princess**, F. (see class 8).
186. Mrs. Busbridge, **Seventrees Honeypatch**, M. (see class 8), **Seventrees Honeypride**, M. (see class 8), and **Seventrees Misty Cat**, F. (see class 12).
187. Mrs. Beedell, **Red, Black, Smoke**, M. and F.; born 25.5.50; sire Green Lodge Nagypok; dam Magyar Szenes Fzeles.
188. Mrs. Black, **Litter**; born 5.6.50; sire Kazan; dam Ch. Princess Laska.
189. Mrs. Brittlebank, **2 Black, 1 Blue**, males, **1 Red** female; born 23.5.50; sire Sunny Boy of Carne; dam Hazeldene Amber. £10.10.0.
190. Mrs. Bradley, **3 Blues**, 2 m., 1 f. See classes 3 and 5.
191. Mrs. Cook Radmore, **3 Chin.** f.; born 11.5.50. See class 12.
192. Miss Jury, **2 Tortie** f., **1 Black** m.; born 6.5.50; sire Sunny Boy of Carne; dam Purring Tabby Girl; breeder Exhibitor.
193. Mrs. Turney, **3 Chins.**, m.; born 3.5.50. See class 11.
194. Mrs. Vize, **3 Blues**; born 27.4.50; sire Ch. Astra of Pensford; dam Myowne Bronwyn; breeder Exhibitor. For sale.



## SHORT-HAIRS

### Class 46. A.C. BREEDERS (ex. Siamese), 2-9 months

Judge : MISS BECKETT

- (55) Mrs. Bentley, **Mockbridge Moonstone**, M. See class 16.
- (58) Mrs. Bentley, **Mockbridge Fritillary**, F. See class 16.
- (73) Miss Bone, **Nigella Mischa**, M. See class 23.
- (74) Mrs. Menezes, **Taishun Jasmin**, F. See class 23.
- (63) Miss Tucker, **Vectensian Silver Lad**, M. See class 19.

### Class 47. A.C. NOVICE (ex. Siamese), 2-9 months

Judge : MISS BECKETT

- (56) Mrs. Bentley, **Mockbridge Mirage**, M., See class 16.
- (59) Mrs. Bentley, **Mockbridge Aubretia**, F. See class 16.
- (81) Miss Chantrey, **Dunloe Olga Blue**, F. See class 25.
- (67) Miss Prentis, **Henham Patchwork Lady**, F. See class 20.
- (82) Miss Rochford, **Legionnaire La Vedette**, F. See class 25.
- (78) Miss Rochford, **Dunloe Gasha**, M. See class 24.
- (79) Miss Rochford, **Dunloe Vanya**, M. See class 24.
- (69) Miss Sladen, **Stonor Mathilda**, F. See class 22.

### Classes 48 and 49. A.C. and A.O.C. SELF, 2-9 months

Judge : MISS BECKETT

- (57) Mrs. Bentley, **Mockbridge Par Bleu**, M. See class 16.
- (58) Mrs. Bentley, **Mockbridge Fritillary**, F. See class 16.
- (87) Miss Chantrey, **Dunloe Olga Blue**, F. See class 25.
- (78) Miss Rochford, **Dunloe Gasha**, M. See class 24.
- (79) Miss Rochford, **Dunloe Vanya**, M. See class 24.
- (83) Miss Rochford, **Legionnaire La Vedette**, F. See class 25.
- (82) Miss Rochford, **Dunloe Masha**, F. See class 25.
- (63) Miss Tucker, **Vectensian Silver Lad**, M. See class 19.

Class 49 amalgamated with Class 48

### Class 50. A.V. BRITISH, 2-9 months

Judge : MISS BECKETT

- (55) Mrs. Bentley, **Mockbridge Moonstone**, M. See class 16.
- 195. Mrs. Bentley, **Mockbridge Phacelia**, F; born 14.5.50; sire Sylvan Quikee; dam Mockbridge Blue Moon; breeder Exhibitor. £7.7.0. Also in classes 53, 54, 69, 85, 94.
- (67) Miss Prentis, **Henham Patchwork Lady**, F. See class 20.
- (69) Miss Sladen, **Stonor Mathilda**, F. See class 22.
- (70) Miss Sladen, **Stonor Maude**, F. See class 22.

**Class 51. A.V. FOREIGN (incl. Siamese), 2-9 months**

Judge : MRS. WILLIAMS

- (84) Mrs. Baker, **Huntingdale Echo**, M. See class 26.  
 (81) Miss Chantrey, **Dunloe Olga Blue**, F. See class 25.  
 (85) Mrs. I. Cattermole, **Mingswyk Monarch**, M. See class 26.  
 (137) Mrs. Douglas, **Erainn Zuleika**, F. See class 29.  
 (113) Mrs. Ford, **Causeway Colleen**, F. See class 27.  
 (93) Mrs. Glover, **Sli Kim**, M. See class 26.  
 (147) Mrs. MacPherson, **Norah Blue Banchor**, M. See class 31.  
 (148) Mrs. MacPherson, **Misty Blue Banchor**, F. See class 31.  
 (74) Mrs. Menezes, **Taishun Jasmin**, F. See class 23.  
 (123) Mrs. Parker, **Lindale Nicolette**, F. See class 27.  
 (78) Miss Rochford, **Dunloe Gasha**, M. See class 24.  
 (79) Miss Rochford, **Dunloe Vanya**, M. See class 24.  
 (140) Miss Simmons, **Swansdown Gaude**, F. See class 29.  
 (100) Mrs. Stewart, **Bolney U Song**, M. See class 26.  
 (101) Air Cdre. Vincent, **Nonmena Sadi**, M. See class 26.  
 (102) Air Cdre. Vincent, **Nonmena Scipio**, M. See class 26.  
 (103) R. O. Warner, Esq., **Spotlight Pride**, M. See class 26.  
 (104) R. O. Warner, Esq., **Spotlight Perfection**, F. See class 26.  
 (133) Mrs. Butler, **Kittiwawk**, F. See class 27.  
 (105) Mrs. Butler, **O'Pushla**, M. See class 26.  
 (105a) P. Hampton, Esq., **Fane Rakshi**, M. See class 26.  
 (133a) P. Hampton, Esq., **Fane Dushra**, F. See class 27.  
 (105b) Mr. Whiting, **Maiz Mor Marquis**, M. See class 26.

**Class 52. A.V. PAIRS (ex. Siamese)**

Judge : MISS BECKETT

- (55)(56) Mrs. Bentley, **Mockbridge Moonstone**, M. and **Mockbridge Mirage**, M. See class 16.  
 (58)(59) Mrs. Bentley, **Mockbridge Fritillary**, F. and **Mockbridge Aubretia**, F. See class 16.  
 (78)(79) Miss Rochford, **Dunloe Gasha**, M. and **Dunloe Vanya**, M. See class 24.  
 (69)(70) Miss Sladen, **Stonor Mathilda**, F. and **Stonor Maude**, F. See class 22.

- (62) (68) Mrs. Waldron, **Fluff Ball**, M. See class 18, and **Hazel Tinkerbelle**, F. See class 20.

**Class 53. A.V. TEAM (ex. Siamese)**

Judge : MISS BECKETT

- (55) (56) (57) Mrs. Bentley, **Mockbridge Moonstone**, M., **Mockbridge Mirage**, M. and **Mockbridge Par Bleu**, M. See class 16  
 (58) (59) (195) Mrs. Bentley, **Mockbridge Fritillary**, F. See class 16; **Mockbridge Aubretia**, F. See class 16; and **Mockbridge Phacelia**, F. See class 50.  
 (64) (65) (66) Miss Sladen, **Stonor Clara**, F., **Stonor Carrie**, F., and **Stonor Cora**, F. See class 19a.

**Class 54. A.V. LITTER (including Siamese)**

Judge : MRS. HART

196. Mrs. M. Burgess, **Litter S-P**; born 6.5.50; sire Bynes Romeo; dam Foxburrow Runtu; breeder Exhibitor.  
 197. Mrs. Bentley, **Litter of 5 British Blues**, 3 m.; born 17.5.50; see class 16. £7.7.0.  
 198. Mrs. Bentley, **Litter of 3 British Blues**, 3 f.; born 4.5.50; see class 16. £7.7.0.  
 199. Miss Calvert-Jones, **Litter of 5 f., 1 m. B-P**; born 23.5.50; see classes 26 and 27.  
 200. Mrs. Fabian, **Litter of 4, 2 f., 2 m.**; born 25.5.50; sire Seal-sleeve Petit Gitto; dam Pharonah Shahid; breeder Exhibitor.  
 201. Mrs. Ford, **Litter of 7, 6 f., 1 m.**; born 17.5.50; see class 27. £8.8.0 and £9.9.0.  
 202. Mrs. Glover, **Litter of 3, 1 m, 2 f.**; born 19.4.50; see class 26. £4.4.0 F.  
 203. Miss Grace, **Litter**, 3 m.; born 21.6.50; sire Unknown; dam Gracefield Wild Pearl; breeder Exhibitor. 7/6d. each.  
 204. Mrs. MacPherson, **Litter B-P**, 2 m., 4 f.; born 24.4.50; sire Blue Seagull; dam Missfore Ya Sunlight; breeder Exhibitor Males £7.7.0, females £6.6.0.  
 205. Miss Molliet, **Litter of S-P**; born 23.5.50; sire Ch. Hillcross Song; dam Belinda Belle; breeder Exhibitor.  
 206. Mrs. McGregor, **Litter of S-P**, 2 m., 3 f.; born 7.5.50; sire Ch. Prestwick Penglima Pertama; dam Ch. Inwood Shadow; breeder Exhibitor.  
 207. Mrs. Menezes, **Litter of S-P**, 4 m., 1 f.; born 16.5.50; sire Doneraile Dekho; dam Rambhai Su; breeder Exhibitor. £5.5.0 each.

208. Mrs. Parker, **Litter of S-P**, 4 f., 2 m.; born 10.6.50; sire Lindale Simon Pie; dam Proud Priddie; breeder Exhibitor. From £8.8.0.
209. Mrs. Salter, **Litter of S-P**; born 22.5.50; sire Proud Pedro; dam Doneraile Twinkle; breeder Exhibitor.
210. J. F. Whiting, Esq., **Litter of S-P**, 2 m., 2 f.; born 7.6.50; sire Ch. Morris Tudor; dam Maiz Mor Minx; breeder Exhibitor.
211. R. O. Warner, Esq., **Litter of S-P**, 3 f., 3 m.; born 30.4.50; see class 26.
212. Mrs. Butler, **Litter of S-P**, 4 m.; born 24.5.50; sire Tailand Oberon; dam Chintz; breeder Exhibitor. £6.6.0.

#### Class 54a. A.V. BRITISH S-H PAIRS

Judge : MISS YORKE

- (55)(58) Mrs. Bentley, **Mockbridge Moonstone**, M. and **Mockbridge Fritillary**, F. See class 16.
- (69)(70) Miss Sladen, **Stonor Mathilda**, F. and **Stonor Maude**, F. See class 22.
- (64)(65) Miss Sladen, **Stonor Clara**, F. and **Stonor Carrie**, F. See class 19a.
- (61)(61a) Miss von Ullmann, **Roofspringer Pelleas**, M. and **Roofspringer Melisande**, F. See class 18.

#### SIAMESE

#### Class 55. A.C. BREEDERS, 2-5 months

Judge : MRS. HART

- (84) Mrs. Baker, **Huntingdale Echo**, M. See class 26.
- (85) Mrs. I. Cattermole, **Mingswyk Monarch**, M. See class 26.
- (106) Miss Calvert-Jones, **Tarterna Miang**, F. See class 27.
- (87) Mrs. Dunks, **Cheyne Capricorn**, M. See class 26.
- (107) Mrs. Dunks, **Cheyne Aries**, F. See class 27.
- (88) Mrs. Dadd, **Sabukia Sweet William**, M. See class 26.
- (108) Mrs. Dadd, **Sabukia Spring Song**, F. See class 27.
- (89) Mrs. Dunkerley, **Waldo Whimsical Will**, M. See class 26.
- (90) Mrs. Dunkerley, **Waldo Wily Walker**, M. See class 26.
- (111) Mrs. Dunkerley, **Waldo Winsome Wench**, F. See class 27.
- (112) Mrs. Dunkerley, **Waldo Wilful Wisp**, F. See class 27.
- (113) Mrs. Ford, **Causeway Colleen**, F. See class 27.

- (92) Mrs. Glover, **Sli Kim**, M. See class 26.
- (116) Mrs. Goulding, **Manuden Sieta**, F. See class 27.
- (93) Mrs. Goulding, **Manuden Kim**, M. See class 26.
- (148) Mrs. MacPherson, **Norah Blue Banchor**, F. See class 31.
- (95) Miss Molliet, **Welcot Tictoc**, M. See class 26.
- (96) Miss Molliet, **Welcot Tuanting**, M. See class 26.
- (97) Mrs. Nicholas, **Ryecroft Mysterious Mick**, M. See class 26.
- (121) Mrs. Nicholas, **Ryecroft Sunyas Dream**, F. See class 27.
- (122) Mrs. Nicholas, **Ryecroft Ranchi**, F. See class 27.
- (123) Mrs. Parker, **Lindale Nicolette**, F. See class 27.
- (98) Mrs. Roberts, **Petrozanne Kwajah**, M. See class 26.
- (99) Mrs. Richardson, **Morris Padishar**, M. See class 26.
- (100) Mrs. Stewart, **Bolney U Suong**, M. See class 26.
- (125) Mrs. Stewart, **Bolney Fa Ying**, F. See class 27.
- (126) Mrs. Towe, **Hillcross Melody**, F. See class 27.
- (101) Air Cdre. Vincent, **Nonmena Sadi**, M. See class 26.
- (102) Air Cdre. Vincent, **Nonmena Scipio**, M. See class 26.
- (127) Mrs. Varcoe, **Sukianga Sabina**, F. See class 27.
- (128) Mrs. Varcoe, **Sukianga Sirena**, F. See class 27.
- (129) Mrs. Varcoe, **Sukianga Selena**, F. See class 22.
- (131) Mrs. P. Williams, **Callisiam Phon Wyn**, F. See class 27.
- (103) R. O. Warner, Esq., **Spotlight Pride**, M. See class 26.
- (132) R. O. Warner, Esq., **Spotlight Perfection**, F. See class 27.
213. Mrs. Manners, **Loobiloo**, M; born 19.2.50; sire Smokey Blue; dam Matty; breeder Exhibitor. £7.7.0.
- (133) Mrs. Butler, **Kittiwawk**, F. See class 27.
- (105) Mrs. Butler, **O'Pushla**, M. See class 26.
- (105a) P. Hampton, Esq., **Fane Rakshi**, M. See class 26.
- (133a) P. Hampton, Esq., **Fane Dushra**, F. See class 27.
- (105b) J. F. Whiting, Esq., **Maiz Mor Marquis**, M. See class 26.

Class 56. A.C. BREEDERS, 5-9 months

Judge : MRS. WILLIAMS

- (128) Mrs. Dunkerley, **Waldo Weesachazin**, F. See class 29.
- (134) Mrs. Goulding, **Manuden Peter Piper**, M. See class 28.
- (135) Mrs. Highton, **Silken Lucifer**, M. See class 28.
- (140) Miss Simmons, **Swansdown Gaude**, F. See class 29.

**Class 57. A.C. NOVICE, 2-5 months**

Judge : MRS. WILLIAMS

- (84) Mrs. Baker, **Huntingdale Echo**, M. See class 26.
- (85) Mrs. I. Cattermole, **Mingswyk Monarch**, M. See class 26.
- (86) Miss Calvert-Jones, **Tai-land Prachao**, M. See class 26.
- (87) Mrs. Dunks, **Cheyne Capricorn**, M. See class 26.
- (107) Mrs. Dunks, **Cheyne Aries**, F. See class 27.
- (108) Mrs. Dadd, **Sabukia Spring Song**, F. See class 27.
- (113) Mrs. Ford, **Causeway Colleen**, F. See class 27.
- (92) Mrs. Glover, **Sli Kim**, M. See class 26.
- (94) Miss Grundy, **Petrozanne**, M. See class 26.
- (95) Miss Molliet, **Welcot Tictoc**, M. See class 26.
- (96) Miss Molliet, **Welcot Tuanting**, M. See class 26.
- (97) Mrs. Nicholas, **Ryecroft Mysterious Mick**, M. See class 26.
- (121) Mrs. Nicholas, **Ryecroft Sunyas Dream**, F. See class 27.
- (122) Mrs. Nicholas, **Ryecroft Ranchi**, F. See class 27.
- (123) Mrs. Parker, **Lindale Nicolette**, F. See class 27.
- (88) Mrs. Roberts, **Petrozanne Kwajah**, M. See class 26.
- (99) Mrs. Richardson, **Morris Padishar**, M. See class 26.
- (100) Mrs. Stewart, **Bolney U Suong**, M. See class 26.
- (125) Mrs. Stewart, **Bolney Fa Ying**, F. See class 27.
- (126) Mrs. Towe, **Hillcross Melody**, F. See class 27.
- (130) Miss von Ullmann, **Peekay Sophyana**, F. See class 27.
- (131) Mrs. P. Williams, **Cathsiam Rhonwyn**, F. See class 27.
- (103) R. O. Warner, Esq., **Spotlight Pride**, M. See class 26.
- (132) R. O. Warner, Esq., **Spotlight Perfection**, F. See class 27.
- (105a) P. Hampton, Esq., **Fane Rakshi**, M. See class 26.
- (133a) P. Hampton, Esq., **Fane Dushra**, F. See class 27.
- (105b) J. F. Whiting, Esq., **Maiz Mor Marquis**, M. See class 26.

**Class 58. A.C. NOVICE, 5-9 months**

Judge : MISS BECKETT

- (137) Mrs. Douglas, **Erainn Zuleika**, F. See class 29.
- (135) Mrs. Highton, **Silken Lucifer**, M. See class 28.
- (136) Mrs. Phillips, **Treswor Ptolemy**, M. See class 28.
- (139) Mrs. Russell, **Silken Letitia**, F. See class 29.
- (140) Miss Simmons, **Swansdown Gaude**, F. See class 29.

### Class 59. A.C. PAIRS

Judge : MRS. WILLIAMS

- (106)(86) Miss Calvert-Jones, **Tai-land Miang**, F. See class 27, and **Tai-land Prachao**, M. See class 26.
- (87)(107) Mrs. Dunks, **Cheyne Capricorn**, M. See class 26, and **Cheyne Aries**, F. See class 27.
- (88)(108) Mrs. Dadd, **Sabukia Sweet William**, M. See class 26, and **Sabukia Spring Song**, F. See class 27.
- (113)(114) Mrs. Ford, **Causeway Colleen**, F. and **Causeway Cluna**, F. See class 27.
- (116)(93) Mrs. Goulding, **Manuden Sieta**, F. See class 27, and **Manuden Kim**, M. See class 26.
- (117)(118) V. Larking, Esq., **Maymyo Shadoo**, F. and **Maymyo Yi**, F. See class 27.
- (119)(120) P. McCall, Esq., **Anlay Fancy**, F. and **Anlay Pride**, F. See class 27.
214. Mrs. MacPherson, **Nanabel Blue Bancho**; born 24.4.50; sire **Blue Seagull**; dam **Misselfore Ya Sunlight**; breeder Exhibitor; and
215. **Nella Blue Bancho**; born 24.4.50; sire **Blue Seagull**; dam **Misselfore Ya Sunlight**; breeder Exhibitor.
- (95)(96) Miss Molliet, **Welcot Tic Toc**, M. and **Welcot Tuanting**, M. See class 26.
- (100)(125) Mrs. Stewart, **Bolney U Suong**, M. See class 26, and **Bolney Fa Ying**, F. See class 27.
- (127)(129) Mrs. Varcoe, **Sukianga Sabina**, F. and **Sukianga Selena**, F. See class 27.
- (103)(132) R. O. Warner, Esq., **Spotlight Pride**, M. See class 26, and **Spotlight Perfection**, F. See class 27.
- (105a)(133a) P. Hampton, Esq., **Fane Rakshi**, M. See class 26; and **Fane Dushra**, F. See class 27.
- (105b)(105c) J. F. Whiting, Esq., **Maiz Mor Marquis**, M. and **Maiz Mor Marakin**, M. See class 26.

### SIAMESE

#### Class 60. A.C. TEAM

Judge : MRS. HART

- (141)(142)(143) Mrs. Boddis, **Winna Uthong**, **Winna Narai** and **Winna Bira**. See class 30.
- (106)(86)(106a) Miss Calvert-Jones, **Tai-land Miang**, F. See class 27; **Tai-land Prachao**, M. See class 26; and **Tai-land Sin**, F. See class 54.

- (88)(108)(109) Mrs. Dadd, **Sabukia Sweet William**, M. See class 26; **Sabukia Spring Song**, F. See class 27; and **Sabukia Star Dust**, F. See class 27.
- (113)(114)(115) Mrs. Ford, **Causeway Colleen**, F., **Causeway Cluna**, F. and **Causeway Claire**, F. See class 27.
- (97)(121)(122) Mrs. Nicholas, **Ryecroft Mysterious Mick**, M. See class 26; **Ryecroft Sunyas Dream**, F. See class 27; and **Ryecroft Ranchi**, F. See class 27.
- (127)(128)(129) Mrs. Varcoe, **Sukianga Sabina**, F., **Sukianga Serena**, F. and **Sukianga Selena**, F. See class 27.
- (103)(132)(104) R. O. Warner, Esq., **Spotlight Pride**, M. See class 26; **Spotlight Perfection**, F. See class 27; and **Spotlight Perplexity**, M. See class 26.
- (105b)(105c)(133b) J. F. Whiting, Esq., **Maiz Mor Marquis**, M. See class 26; **Maiz Mor Marakin**, M. See class 26; and **Maiz Mor Marqueesa**, F. See class 27.

## NEUTERS

### Class 61. A.V. LIMIT

Judge : MRS. CORKE

- (163) Mrs. Grant Allen, **Bridgefoot Simmie**. See class 35.
- (164) Mrs. Grant Allen, **Kaybee Pekoe Blue**. See class 35.
- (150) Miss Crosher, **Pyleigh Peter**. See class 33.
216. Mrs. Culverwell, **Winston**; born 1.4.42; sire Unregistered; dam Unregistered; breeder Unknown. Also in classes 64, 70, 72, 75.
- (165) Miss Chantrey, **Panglewood Periwinkle**. See class 35.
- (167) Mme. Dolli, **Whiskers Magpie**. See class 33.
- (167) Mrs. Fabian, **Hielan Sprig**. See class 35.
- (168) Miss A. German, **Chang of Rusthall**. See class 35.
- (169) Mrs. Gwynn, **Typic Tarah**. See class 35.
- (154) Miss Hamerton, **Chloene of Carne**. See class 33.
- (155) Miss Hamerton, **Chirrup of Carne**. See class 33.
- (156) Mrs. Knight, **Pamiro Adonis**. See class 33.
- (157) Mrs. Kirkus, **Karulino Psyche**. See class 33.
- (160) Mrs. Loveridge, **Blue Mandee**. See class 34.
- (171) Mrs. Lisle, **Redmarley Blue Boy**. See class 35.
- (173) W. E. Parsons, Esq., **Nilgris Enchanter**, See class 35.
- (161) Miss Potter, **Vickigawn**. See class 34.



- (174) Brig. and Mrs. Rossiter, **Redmarley Wiki Wu**. See class 35.
- (175) Brig. and Mrs. Rossiter, **Kinki Pu**. See class 35.
- (176) Brig. and Mrs. Rossiter, **Mirza Taklif**. See class 35.
- (158) Mrs. Stocken, **Whiskers**. See class 33.
- (178) Miss Simmons, **Swansdown Korky**. See class 35.
- (179) Mrs. Widall, **Meta Muffet**. See class 35.
- (162) Mrs. Walter, **Simon Briggens**. See class 34.
- (159) Mrs. Wilkie, **Roial**. See class 33.

### RADIUS CLASSES

For Exhibitors residing within 25 miles of Show Hall

#### Class 62. A.V. L-H KITTEN

Judge : MISS YORKE

- (5) Mrs. Brine, **Avernell Eastern Challenge**, M. See class 3.
- (16) Mrs. Knight, **Pamiro Briony**, F. See class 5.
- (18) Miss Statman, **Anson Belinda**, F. See class 5.
- (50) Mrs. Weston, **Clunbury Jessamine**, F. See class 14.
- (37) Miss Phillips, **Valleyend Cream Cracker**, M. See class 8.

#### Class 63. A.V. S-H KITTEN

Judge : MRS. HART

- (56) Mrs. Bentley, **Mockbridge Mirage**, M. See class 16.
- (59) Mrs. Bentley, **Mockbridge Aubretia**, F. See class 16.
- (108) Mrs. Dadd, **Sabukia Spring Song**, F. See class 27.
- (137) Mrs. Douglas, **Erainn Zuleika**, F. See class 29.
- (92) Mrs. Glover, **Sli Kim**, M. See class 26.
- (99) Mrs. Richardson, **Morris Padishar**, M. See class 26.
- (127) Mrs. Varcoe, **Sukianga Sabina**, F. See class 27.
- (128) Mrs. Varcoe, **Sukianga Serena**, F. See class 27.
- (129) Mrs. Varcoe, **Sukianga Selena**, F. See class 27.

#### Class 64. A.V. L-H NEUTER, CAT or KITTEN

Judge : MISS YORKE

- (151) Mrs. Chapman, **Bridgeway Timothy**. See class 33.
- (216) Miss Culverwell, **Winston**. See class 61.
- (152) Mrs. Davies, **Priory Adonis**. See class 33.

- (153) Mme. Dolli, **Whiskers Magpie**. See class 33.  
 (154) Miss Hamerton, **Chloene of Carne**. See class 33.  
 (155) Miss Hamerton, **Chirrup of Carne**. See class 33.  
 (156) Mrs. Knight, **Pamiro Adonis**. See class 33.  
 (159) Mrs. Wilkie, **Roial**. See class 33.

**Class 65. A.V. S-H NEUTER, CAT or KITTEN**

Judge : MRS. WILLIAMS

- (163) Mrs. Grant Allen, **Bridgefoot Simmie**. See class 35.  
 (164) Mrs. Grant Allen, **Kaybee Pekoe Blue**. See class 35.  
 (167) Mrs. Fabian, **Hielan Sprig**. See class 35.  
 (169) Mrs. Gwynn, **Typic Tarah**. See class 35.  
 (172) Miss Marti, **Pluvius**. See class 35.  
 (173) W. E. Parsons, Esq., **Nilgris Enchanter**. See class 35.  
 (161) Miss Potter, **Vickigawn**. See class 34.  
 (180) Miss Potter, **Baby Brumas**. See class 36.

**SPECIAL RADIUS CLASSES**

**Class 66. A.V. KITTEN, L-H, S-H or SIAMESE**

Judge : MRS. SPEIRS

- (3) G. B. Allt, Esq., **Danehurst Glyn, M.** See class 3.  
 (11) G. B. Allt, Esq., **Danehurst Gilda, F.** See class 5.  
 (12) G. B. Allt, Esq., **Danehurst Gina, F.** See class 5.  
 (20) G. B. Allt, Esq., **Danehurst Sergius, M.** See class 8.  
 (51) G. B. Allt, Esq., **Danehurst Sheena, F.** See class 15.  
 (21) G. B. Allt, Esq., **Danehurst Claudius, M.** See class 8.  
 (22) G. B. Allt, Esq., **Danehurst Clarence, M.** See class 8.  
 (23) G. B. Allt, Esq., **Danehurst Cosette, F.** See class 8.  
 (24) G. B. Allt, Esq., **Danehurst Cléone, F.** See class 8.  
 (25) G. B. Allt, Esq., **Danehurst Patrick, M.** See class 8.  
 (26) G. B. Allt, Esq., **Danehurst Piper, M.** See class 8.  
 (27) G. B. Allt, Esq., **Danehurst Petronella, F.** See class 8.  
 (28) G. B. Allt, Esq., **Danehurst Princess, F.** See class 8.  
 (47) Mrs. Hacking, **Redwalls Miss Muffet, F.** See class 8.  
 (53) Mrs. Hacking, **Redwalls Pastelle, F.** See class 15.

- (139) Mrs. Russell, **Silken Letitia**, F. See class 29.  
 (17) Mrs. Stephenson, **Ashdown Catkin**, F. See class 5.  
 (140) Miss Simmons, **Swansdown Gaude**, F. See class 29.  
 (100) Mrs. Stewart, **Bolney U Suong**, M. See class 26.  
 (48) Mrs. Clement Warren, **Sarisbury Salome**, F. See class 13.  
 (105a) P. Hampton, Esq., **Fane Rakshi**, M. See class 26.  
 (133a) P. Hampton, Esq., **Fane Dushra**, F. See class 27.

### Class 67. A.V. NEUTER, CAT or KITTEN

Judge : MRS. HART

- (149) Mrs. Burns, **Squire**. See class 33.  
 (166) Miss M. E. German, **Dunloe Pavlovitch**. See class 35.  
 (168) Miss A. German, **Chang of Rusthall**. See class 35.  
 (160) Mrs. Loveridge, **Blue Mandee**. See class 34.  
 217. Mrs. MacPherson, **Algernon Banchor**; born 15.3.47; sire Typic Pita; dam Tostock Sheba; breeder Exhibitor.  
 (174) Brig. and Mrs. Rossiter, **Redmarley Wiki Wu**. See class 35.  
 (175) Brig. and Mrs. Rossiter, **Kinki Pu**. See class 35.  
 (176) Brig. and Mrs. Rossiter, **Mirza Taklif**. See class 35.  
 (178) Miss Simmons, **Swansdown Korky**. See class 35.  
 (179) Mrs. Widall, **Meta Muffet**. See class 35.  
 (162) Mrs. Walter, **Simon Briggens**. See class 34.

### SUPPORTERS' CLASSES

For exhibitors residing 100 miles or over from the Show Hall

#### Class 68. A.V. KITTEN, L-H or S-H

Judge : MRS. CORKE

- (84) Mrs. Baker, **Huntingdale Echo**, M. See class 26.  
 (81) Miss Chantrey, **Dunloe Olga Blue**, F. See class 25.  
 (85) Mrs. I. Cattermole, **Mingswyk Monarch**, M. See class 26.  
 (52) Mrs. Classe, **Rougemont Carmen**, F. See class 15.  
 (32) Mrs. Kirkus, **Suncroft Dolly Varden**, F. See class 8.  
 (10) Mrs. Prince, **Crowdecote Augustus**, M. See class 3.  
 (123) Mrs. Parker, **Lindale Nicolette**, F. See class 27.  
 (105b) J. F. Whiting, Esq., **Maiz Mor Marquis**, M. See class 26.

## LONDON CLASSES

Exhibitors residing within a London Postal District

### Class 69. A.V. KITTEN

Judge : MRS. CORKE

- (57) Mrs. Bentley, **Mockbridge Par Bleu**, M. See class 16.
- (195) Mrs. Bentley, **Mockbridge Phacelia**, F. See class 50.
- (87) Mrs. Dunks, **Cheyne Capricorn**, M. See class 26.
- (107) Mrs. Dunks, **Cheyne Aries**, F. See class 27.
- (18) Mrs. Statman, **Anson Belinda**, F. See class 5.

### Class 70. A.V. NEUTER

Judge : MISS BECKETT

- (163) Mrs. Grant Allen, **Brigefoot Simmie**. See class 35.
- (164) Mrs. Grant Allen, **Kaybee Pekoe Blue**. See class 35.
- (216) Miss D. Culverwell, **Winston**. See class 61.
- (153) Mme. Dolli, **Whiskers Magpie**. See class 33.
- (155) Miss Hamerton, **Chirrup of Carne**. See class 33.
- (167) Mrs. Fabian, **Hielan Sprig**. See class 35.
- (169) Mrs. Gwynn, **Typic Tarah**. See class 35.
- (154) Miss Hamerton, **Chloene of Carne**. See class 33.
- (161) Miss Potter, **Vickigawn**. See class 34.
- (180) Miss Potter, **Baby Brumas**. See class 36.

## KENSINGTON CLASSES

For exhibitors residing in the Royal Borough of Kensington or exhibits purchased from breeders residing in the Borough

### Class 71. A.V. KITTEN

Judge : MISS YORKE

- (57) Mrs. Bentley, **Mockbridge Par Bleu**, M. See class 16.
- (58) Mrs. Bentley, **Mockbridge Fritillary**, F. See class 16.
- (69) Miss Sladen, **Stonor Mathilda**, F. See class 22.

### Class 72. A.V. NEUTER

Judge : MRS. HART

- (163) Mrs. Grant Allen, **Bridgefoot Simmie**. See class 35.
- (164) Mrs. Grant Allen, **Kaybee Pekoe Blue**. See class 35.
- (216) Miss Culverwell, **Winston**. See class 61.
- (158) Mrs. Stocken, **Whiskers**. See class 33.

**CLUB CLASSES (for members only)**

**THE KENSINGTON KITTEN AND NEUTER CAT CLUBS**

**Class 73. A.V. L-H KITTEN**

Judge : MRS. HART

- (3) G. B. Allt, Esq., **Danehurst Glyn**, M. See class 3.
- (11) G. B. Allt, Esq., **Danehurst Gilda**, F. See class 5.
- (12) G. B. Allt, Esq., **Danehurst Gina**, F. See class 5.
- (20) G. B. Allt, Esq., **Danehurst Sergius**, M. See class 8.
- (51) G. B. Allt, Esq., **Danehurst Sheena**, F. See class 15.
- (21) G. B. Allt, Esq., **Danehurst Claudius**, M. See class 8.
- (22) G. B. Allt, Esq., **Danehurst Clarence**, M. See class 8.
- (23) G. B. Allt, Esq., **Danehurst Cosette**, F. See class 8.
- (24) G. B. Allt, Esq., **Danehurst Cléone**, F. See class 8.
- (25) G. B. Allt, Esq., **Danehurst Patrick**, M. See class 8.
- (26) G. B. Allt, Esq., **Danehurst Piper**, M. See class 8.
- (27) G. B. Allt, Esq., **Danehurst Petronella**, F. See class 8.
- (28) G. B. Allt, Esq., **Danehurst Princess**, F. See class 8.
- (5) Mrs. Brine, **Avernoll Eastern Challenge**, M. See class 3.
- (6) Mrs. Baston, **Westbridge Michael Angelo**, M. See class 3.
- (47) Mrs. Hacking, **Redwalls Miss Muffet**, F. See class 12.
- (53) Mrs. Hacking, **Redwalls Pastelle**, F. See class 15.
- (1) Mrs. Hillyer, **Charmain of Carne**, F. See class 2.
- (32) Mrs. Kirkus, **Suncroft Dolly Varden**, F. See class 8.
- (33) Mrs. Mayne, **Fanifold Innocence**, M. See class 8.
- (34) Mrs. Mayne, **Fanifold Ipecacuanha**, M. See class 8.
- (35) Mrs. Mayne, **Fanifold Icecream**, M. See class 8.
- (40) Mrs. Rosell, **Bruton Gillyflower**, F. See class 10.
- (19) Mrs. Rosell, **Bruton Tangerine**, M. See class 7.
- (2) Mrs. Rosell, **Bruton Black Magic**, F. See class 2.
- (48) Mrs. Clement Warren, **Sarisbury Salome**, F. See class 13.
- (49) Mrs. Weston, **Clunbury Jasper**, M. See class 14.
- (31) Mrs. Davies, **Elmwood Cavalier**, M. See class 8.

**Class 74. A.V. S-H KITTEN**

Judge : MRS. HART

- (55) Mrs. Bentley, **Mockbridge Moonstone**, M. See class 16.
- (59) Mrs. Bentley, **Mockbridge Aubretia**, F. See class 16.
- (84) Mrs. Baker, **Huntingdale Echo**, M. See class 26.
- (71) Miss Bone, **Nigella Mimi**, F. See class 23.
- (73) Miss Bone, **Nigella Mischa**, M. See class 23.
- (81) Miss Chantrey, **Dunloe Olga Blue**, F. See class 25.
- (85) Mrs. I. Cattermole, **Mingswyk Monarch**, M. See class 26.
- (135) Mrs. Highton, **Silken Lucifer**, M. See class 28.
- (74) Mrs. Menezes, **Taishun Jasmin**, F. See class 23.
- (97) Mrs. Nicholas, **Ryecroft Mysterious Mick**, M. See class 26.
- (121) Mrs. Nicholas, **Ryecroft Sunyas Dream**, F. See class 27.
- (122) Mrs. Nicholas, **Ryecroft Ranchi**, F. See class 27.
- (67) Miss Prentis, **Henham Patchwork Lady**, F. See class 20.
- (123) Mrs. Parker, **Lindale Nicolette**, F. See class 27.
- (99) Mrs. Richardson, **Morris Padishar**, M. See class 26.
- (124) Mrs. Richardson, **Morris Sandra**, F. See class 27.
- (139) Mrs. Russell, **Silken Letitia**, F. See class 29.
- (69) Miss Sladen, **Stonor Mathilda**, F. See class 22.
- (127) Mrs. Varcoe, **Sukianga Sabina**, F. See class 27.
- (128) Mrs. Varcoe, **Sukianga Serena**, F. See class 27.
- (129) Mrs. Varcoe, **Sukianga Selena**, F. See class 27.
- (60) Mrs. Vize, **Myowne Ebonette**, F. See class 18.
- (105b) J. F. Whiting, Esq., **Maiz Mor Marquis**, M. See class 26.

**Class 75. A.V. L-H NEUTER**

Judge : MRS. CORKE

- (149) Mrs. Burns, **Squire**. See class 33.
- (150) Miss Crosher, **Pyleigh Peter**. See class 33.
- (151) Mrs. Chapman, **Bridgeway Timothy**. See class 33.
- (216) Miss Culverwell, **Winston**. See class 61.
- (152) Mrs. Davies, **Priory Adonis**. See class 33.
- (153) Mme. Dolli, **Whiskers Magpie**. See class 33.
- (154) Miss Hamerton, **Chloene of Carne**. See class 33.
- (155) Miss Hamerton, **Chirrup of Carne**. See class 33.

- (156) Mrs. Knight, **Pamiro Adonis**. See class 33.
- (157) Mrs. Kirkus, **Karulino Psyche**. See class 33.
- (158) Mrs. Stocken, **Whiskers**. See class 33.
- (159) Mrs. Wilkie, **Roial**. See class 33.

### Class 76. A.V. S-H NEUTER

Judge : MRS. WILLIAMS

- (163) Mrs. Grant Allen, **Bridgefoot Simmie**. See class 35.
- (164) Mrs. Grant Allen, **Kaybee Pekoe Blue**. See class 35.
- (165) Miss Chantrey, **Panglewood Periwinkle**. See class 35.
- (166) Miss M. E. German, **Dunloe Pavlovitch**. See class 35.
- (167) Mrs. Fabian, **Hielan Sprig**. See class 35.
- (168) Miss A. German, **Chang of Rusthall**. See class 35.
- (169) Mrs. Gwynn, **Typic Tarah**. See class 35.
- (170) Mrs. Highton, **Silken Pantalon**. See class 35.
- (171) Mrs. Lisle, **Redmarley Blue Boy**. See class 35.
- (173) W. E. Parsons, Esq., **Nilgris Enchanter**. See class 35.
- (161) Miss Potter, **Vickigawn**. See class 34.
- (180) Miss Potter, **Baby Brumas**. See class 36.
- (174) Brig. and Mrs. Rossiter, **Redmarley Wiki Wu**. See class 35.
- (175) Bri. and Mrs. Rossiter, **Kinki Pu**. See class 35.
- (176) Brig. and Mrs. Rossiter, **Murza Taklif**. See class 35.
- (162) Mrs. Walter, **Simon Briggens**. See class 34.

### NATIONAL CAT CLUB

#### Class 77. A.C. LONG-HAIR

Judge : MRS. SPEIRS

- (3) G. B. Allt, Esq., **Danehurst Glyn, M.** See class 3.
- (11) G. B. Allt, Esq., **Danehurst Gilda, F.** See class 5.
- (12) G. B. Allt, Esq., **Danehurst Gina, F.** See class 5.
- (20) G. B. Allt, Esq., **Danehurst Sergius, M.** See class 8.
- (51) G. B. Allt, Esq., **Danehurst Sheena, F.** See class 15.
- (21) G. B. Allt, Esq., **Danehurst Claudius, M.** See class 8.
- (22) G. B. Allt, Esq., **Danehurst Clarence, M.** See class 8.
- (23) G. B. Allt, Esq., **Danehurst Cosette, F.** See class 8.

- (24) G. B. Allt, Esq., **Danehurst Cléone**, F. See class 8.  
 (25) G. B. Allt, Esq., **Danehurst Patrick**, M. See class 8.  
 (26) G. B. Allt, Esq., **Danehurst Piper**, M. See class 8.  
 (27) G. B. Allt, Esq., **Danehurst Petronella**, F. See class 8.  
 (28) G. B. Allt, Esq., **Danehurst Princess**, F. See class 8.  
 (5) Mrs. Brine, **Avernoll Eastern Challenge**, M. See class 3.  
 (47) Mrs. Hacking, **Redwalls Miss Muffet**, F. See class 12.  
 (53) Mrs. Hacking, **Redwalls Pastelle**, F. See class 15.  
 (32) Mrs. Kirkus, **Suncroft Dolly Varden**, F. See class 8.  
 (48) Mrs. Clement Warren, **Sarisbury Salome**, F. See class 13.

### Class 78. A.C. SHORT-HAIR

Judge : MISS YORKE

- (58) Mrs. Bentley, **Mockbridge Fritillary**, F. See class 16.  
 (137) Mrs. Douglas, **Erainn Zuleika**, F. See class 29.  
 (135) Mrs. Highton, **Silken Lucifer**, M. See class 28.  
 (74) Mrs. Menezes, **Taishun Jasmin**, F. See class 23.  
 (67) Miss Prentis, **Henham Patchwork Lady**, F. See class 20.  
 (123) Mrs. Parker, **Lindale Nicolette**, F. See class 27.

### CROYDON CAT CLUB

#### Class 79. A.V. LONG-HAIR

Judge : MISS YORKE

- (3) G. B. Allt, Esq., **Danehurst Glyn**, M. See class 3.  
 (11) G. B. Allt, Esq., **Danehurst Gilda**, F. See class 5.  
 (12) G. B. Allt, Esq., **Danehurst Gina**, F. See class 5.  
 (20) G. B. Allt, Esq., **Danehurst Sergius**, M. See class 8.  
 (51) G. B. Allt, Esq., **Danehurst Sheena**, F. See class 15.  
 (21) G. B. Allt, Esq., **Danehurst Claudius**, M. See class 8.  
 (22) G. B. Allt, Esq., **Danehurst Clarence**, M. See class 8.  
 (23) G. B. Allt, Esq., **Danehurst Cosette**, F. See class 8.  
 (24) G. B. Allt, Esq., **Danehurst Cléone**, F. See class 8.  
 (25) G. B. Allt, Esq., **Danehurst Patrick**, M. See class 8.  
 (26) G. B. Allt, Esq., **Danehurst Piper**, M. See class 8.  
 (27) G. B. Allt, Esq., **Danehurst Petronella**, F. See class 8.  
 (28) G. B. Allt, Esq., **Danehurst Princess**, F. See class 8.  
 (5) Mrs. Brine, **Avernoll Eastern Challenge**, M. See class 3.  
 (47) Mrs. Hacking, **Redwalls Miss Muffet**, F. See class 12.  
 (53) Mrs. Hacking, **Redwalls Pastelle**, F. See class 15.  
 (32) Mrs. Kirkus, **Suncroft Dolly Varden**, F. See class 8.  
 (10) Mrs. Prince, **Crowdecote Augustus**, M. See class 3.  
 (40) Mrs. Rosell, **Bruton Gillyflower**, F. See class 10.  
 (19) Mrs. Rosell, **Bruton Tangerine**, M. See class 7.  
 (2) Mrs. Rosell, **Bruton Black Magic**, F. See class 2



**Class 80. A.V. SHORT-HAIR**

Judge : MISS BECKETT

- (59) Mrs. Bentley, **Mockbridge Aubretia**, F. See class 16.
- (71) Miss Bone, **Nigella Mimi**, F. See class 23.
- (73) Miss Bone, **Nigella Mischa**, M. See class 23.
- (85) Mrs. I. Cattermole, **Mingswyk Monarch**, M. See class 26.
- (137) Mrs. Douglas, **Erainn Zuleika**, F. See class 29.
- (135) Mrs. Highton, **Silken Lucifer**, M. See class 28.
- (74) Mrs. Menezes, **Taishun Jasmin**, F. See class 23.
- (123) Mrs. Parker, **Lindale Nicolette**, F. See class 27.
- (99) Mrs. Richardson, **Morris Padishar**, M. See class 26.
- (69) Miss Sladen, **Stonor Mathilda**, F. See class 22.
- (100) Mrs. Stewart, **Bolney U Suong**, M. See class 26.
- (125) Mrs. Stewart, **Bolney Fa Ying**, F. See class 27.

**Class 81. A.V. NEUTER**

Judge : MISS YORKE

- (163) Mrs. Grant Allen, **Bridgefoot Simmie**. See class 35.
- (164) Mrs. Grant Allen, **Kaybee Pekoe Blue**. See class 35.
- (149) Mrs. Burns, **Squire**. See class 33.
- (150) Miss Crosher, **Pyleigh Peter**. See class 33.
- (151) Mrs. Chapman, **Bridgeway Timothy**. See class 33.
- (152) Mrs. Davies, **Priory Adonis**. See class 33.
- (166) Miss M. E. German, **Dunloe Pavlovitch**. See class 35.
- (167) Mrs. Fabian, **Hielan Sprig**. See class 35.
- (156) Mrs. Knight, **Pamiro Adonis**. See class 33.
- (157) Mrs. Kirkus, **Karulino Psyche**. See class 33.
- (174) Brig. and Mrs. Rossiter, **Redmarley Wiki Wu**. See class 35.
- (175) Brig. and Mrs. Rossiter, **Kinki Pu**. See class 35.
- (176) Brig. and Mrs. Rossiter, **Mirza Taklif**. See class 35.

**NOTTS. AND DERBY CAT CLUB****Class 82. A.V. L-H KITTEN**

Judge : MRS. CORKE

- (3) G. B. Allt, Esq., **Danehurst Glyn**, M. See class 3.
- (11) G. B. Allt, Esq., **Danehurst Gilda**, F. See class 5.

- (12) G. B. Allt, Esq., **Danehurst Gina**, F. See class 5.  
 (20) G. B. Allt, Esq., **Danehurst Sergius**, M. See class 8.  
 (51) G. B. Allt, Esq., **Danehurst Sheena**, F. See class 15  
 (21) G. B. Allt, Esq., **Danehurst Claudius**, M. See class 8.  
 (22) G. B. Allt, Esq., **Danehurst Clarence**, M. See class 8.  
 (23) G. B. Allt, Esq., **Danehurst Cosette**, F. See class 8.  
 (24) G. B. Allt, Esq., **Danehurst Cléone**, F. See class 8.  
 (25) G. B. Allt, Esq., **Danehurst Patrick**, M. See class 8.  
 (26) G. B. Allt, Esq., **Danehurst Piper**, M. See class 8.  
 (27) G. B. Allt, Esq., **Danehurst Petronella**, F. See class 8.  
 (28) G. B. Allt, Esq., **Danehurst Princess**, F. See class 8.  
 (5) Mrs. Brine, **Avernull Eastern Challenge**, M. See class 3.  
 (6) Mrs. Baston, **Westbridge Michael Angelo**, M. See class 3.  
 (7) Mrs. Bradley, **Silver Sylvester**, M. See class 3.  
 (8) Mrs. Bradley, **Prince Nicky**, M. See class 3.  
 (52) Mrs. Classe, **Rougemont Carmen**, F. See class 15.  
 (47) Mrs. Hacking, **Redwalls Miss Muffet**, F. See class 15.  
 (53) Mrs. Hacking, **Redwalls Pastelle**, F. See class 15.  
 (10) Mrs. Prince, **Crowdecote Augustus**, M. See class 3.

### Class 83. A.V. S-H KITTEN

Judge : MRS. WILLIAMS

- (97) Mrs. Nicholas, **Ryecroft Mysterious Mick**, M. See class 26.  
 (121) Mrs. Nicholas, **Ryecroft Sunyas Dream**, F. See class 27.  
 (122) Mrs. Nicholas, **Ryecroft Ranchi**, F. See class 27.  
 (123) Mrs. Parker, **Lindale Nicolette**, F. See class 27.  
 (105b) J. F. Whiting, Esq., **Maiz Mor Marquis**, M. See class 26.

### Class 84. A.V. NEUTER

Judge : MISS BECKETT

- (149) Mrs. Burns, **Squire**. See class 33.  
 (150) Miss Crosher, **Pyleigh Peter**. See class 33.  
 (151) Mrs. Chapman, **Bridgeway Timothy**. See class 33.

**SHORT-HAIR CAT SOCIETY AND MANX CLUB****Class 85. A.V. KITTEN**

Judge : MISS BECKETT

- (56) Mrs. Bentley, **Mockbridge Mirage**, M. See class 16.  
 (195) Mrs. Bentley, **Mockbridge Phacelia**, F. See class 50.  
 (74) Mrs. Menezes, **Taishun Jasmin**, F. See class 23.  
 (123) Mrs. Parker, **Lindale Nicolette**, F. See class 27.  
 (69) Miss Sladen, **Stonor Mathilda**, F. See class 22.  
 (133) Mrs. Butler, **Kittiwawk**, F. See class 27.  
 (105) Mrs. Butler, **O'Pushla**, M. See class 26.

**MIDLAND COUNTIES CAT CLUB****Class 86. A.V. L-H KITTEN**

Judge : MRS. SPEIRS

- (6) Mrs. Bastow, **Westbridge Michael Angelo**, M. See class 3.  
 (47) Mrs. Hacking, **Redwalls Miss Muffet**, F. See class 12.

**Class 87. A.V. S-H KITTEN**

Judge : MRS. SPEIRS

- (123) Mrs. Parker, **Lindale Nicolette**, F. See class 27.  
 (105b) J. F. Whiting, Esq., **Maiz Mor Marquis**, M. See class 26.

**BLUE-POINTED SIAMESE CAT CLUB****Class 88. B-P KITTEN, M. or F.**

Judge : MRS. HART

- (146) Mrs. Cook Radmore, **Albany Princess Tuha**, F. See class 31  
 (145) Mrs. MacPherson, **Nero Blue Banchor**, M. See class 30.

**HERTFORDSHIRE AND MIDDLESEX CAT CLUB****Class 89. A.C. L-H KITTEN**

Judge : MRS. SPEIRS

- (3) G. B. Allt, Esq., **Danehurst Glyn**, M. See class 3.  
 (11) G. B. Allt, Esq., **Danehurst Gilda**, F. See class 5.  
 (12) G. B. Allt, Esq., **Danehurst Gina**, F. See class 5.  
 (20) G. B. Allt, Esq., **Danehurst Sergius**, M. See class 8.  
 (51) G. B. Allt, Esq., **Danehurst Sheena**, F. See class 15.  
 (21) G. B. Allt, Esq., **Danehurst Claudius**, M. See class 8.

- (22) G. B. Allt, Esq., **Danehurst Clarence**, M. See class 8.
- (23) G. B. Allt, Esq., **Danehurst Cosette**, F. See class 8.
- (24) G. B. Allt, Esq., **Danehurst Cléone**, F. See class 8.
- (25) G. B. Allt, Esq., **Danehurst Patrick**, M. See class 8.
- (26) G. B. Allt, Esq., **Danehurst Piper**, M. See class 8.
- (27) G. B. Allt, Esq., **Danehurst Petronella**, F. See class 8.
- (28) G. B. Allt, Esq., **Danehurst Princess**, F. See class 8.
- (5) Mrs. Brine, **Avernoll Eastern Challenge**, M. See class 3.
- (47) Miss Hacking, **Redwalls Miss Muffet**, F. See class 12.
- (37) Miss Phillips, **Valleyend Cream Cracker**, M. See class 8.

### Class 90. A.V. S-H KITTEN

Judge : MISS YORKE

- (57) Mrs. Bentley, **Mockbridge Par Bleu**, M. See class 16.
- (59) Mrs. Bentley, **Mockbridge Aubretia**, F. See class 16.
- (85) Mrs. I. Cattermole, **Mingswyk Monarch**, M. See class 26.
- (88) Mrs. Dadd, **Sabukia Sweet William**, M. See class 26.
- (74) Mrs. Menezes, **Taishun Jasmin**, F. See class 23.
- (67) Miss Prentis, **Henham Patchwork Lady**, F. See class 20.
- (123) Mrs. Parker, **Lindale Nicolette**, F. See class 27.
- (99) Mrs. Richardson, **Morris Padishar**, M. See class 26.
- (124) Mrs. Richardson, **Morris Sandra**, F. See class 27.
- (127) Mrs. Varcoe, **Sukianga Sabrina**, F. See class 27.
- (128) Mrs. Varcoe, **Sukianga Serena**, F. See class 27.
- (129) Mrs. Varcoe, **Sukianga Selena**, F. See class 27.
- (105b) J. F. Whiting, Esq., **Maiz Mor Marquis**, M. See class 26.

### Class 91. A.C. L-H NEUTER

Judge : MRS. WILLIAMS

- (149) Mrs. Burns, **Squire**. See class 33.
- (150) Mrs. Chapman, **Bridgeway Timothy**. See class 33.
- (151) Mrs. Davies, **Priory Adonis**. See class 33.

### Class 92. A.V. S-H NEUTER

Judge : MRS. HART

- (166) Miss M. E. German, **Dunloe Pavlovitch**. See class 35.
- (168) Miss A. German, **Chang of Rusthall**. See class 35.
- (162) Mrs. Walter, **Simon Briggens**. See class 34.

## SOUTHERN COUNTIES CAT CLUB

### Class 93. A.V. NOVICE, M. KITTEN, L-H, S-H or SIAMESE

Judge : MRS. CORKE

- (3) G. B. Allt, Esq., **Danehurst Glyn.** See class 3.
- (20) G. B. Allt, Esq., **Danehurst Sergius.** See class 8.
- (21) G. B. Allt, Esq., **Danehurst Claudius.** See class 8.
- (22) G. B. Allt, Esq., **Danehurst Clarence.** See class 8.
- (25) G. B. Allt, Esq., **Danehurst Patrick.** See class 8.
- (26) G. B. Allt, Esq., **Danehurst Piper.** See class 8.
- (55) Mrs. Bentley, **Mockbridge Moonstone.** See class 16.
- (5) Mrs. Brine, **Avernull Eastern Challenge.** See class 3.
- (6) Mrs. Bastow, **Westbridge Michael Angelo.** See class 3.
- (87) Mrs. Dunks, **Cheyne Capricorn.** See class 26.

### Class 94. A.V. NOVICE, F. KITTEN, L-H, S-H or SIAMESE

Judge : MRS. WILLIAMS

- (11) G. B. Allt, Esq., **Danehurst Gilda.** See class 5.
- (12) G. B. Allt, Esq., **Danehurst Gina.** See class 5.
- (51) G. B. Allt, Esq., **Danehurst Sheena.** See class 15.
- (23) G. B. Allt, Esq., **Danehurst Cosette.** See class 8.
- (24) G. B. Allt, Esq., **Danehurst Cléone.** See class 8.
- (27) G. B. Allt, Esq., **Danehurst Petronella.** See class 8.
- (28) G. B. Allt, Esq., **Danehurst Princess.** See class 8.
- (195) Mrs. Bentley, **Mockbridge Phacelia.** See class 50.
- (107) Mrs. Dunks, **Cheyne Aries.** See class 27.
- (137) Mrs. Douglas, **Erainn Zuleika.** See class 29.
- (32) Mrs. Kirkus, **Suncroft Dolly Varden.** See class 8.
- (74) Mrs. Menezes, **Taishun Jasmin.** See class 23.
- (123) Mrs. Parker, **Lindale Nicolette.** See class 27.
- (40) Mrs. Rosell, **Bruton Gillyflower.** See class 10.
- (2) Mrs. Rosell, **Bruton Black Magic.** See class 2.
- (139) Mrs. Russell, **Silken Letitia.** See class 29.
- (140) Miss Simmons, **Swansdown Gaude.** See class 29.
- (125) Mrs. Stewart, **Bolney Fa Ying.** See class 27.
- (133b) J. F. Whiting, Esq., **Maiz Mor Marqueesa.** See class 27.

**Class 95. A.C. NOVICE NEUTER, L-H, S-H or SIAMESE**

Judge : MISS YORKE

- (164) Mrs. Grant Allen, **Kaybee Pekoe Blue.**, See class 35.
- (170) Mrs. Highton, **Silken Pantalon.** See class 35.
- (175) Brig. and Mrs. Rossiter, **Kinki Pu.** See class 35.
- (176) Brig. and Mrs. Rossiter, **Mirza Taklif.** See class 35.
- (178) Miss Simmons, **Swansdown Korky.** See class 35.

**THE RED, CREAM, TORTIE, TORTIE AND WHITE,  
BLUE CREAM and BROWN TABBY CLUB****Class 96. KITTENS, 5-9 months**

Judge : MISS YORKE

CANCELLED—NO ENTRIES

**Class 97. KITTENS, 2-5 months**

Five Prizes : 1st 7/6; 2nd 6/-; 3rd 5/-; 4th 4/-; 5th 3/-

Judge : MRS. CORKE

- (20) G. B. Allt, Esq., **Danehurst Sergius, M.** See class 8.
- (51) G. B. Allt, Esq., **Danehurst Sheena, F.** See class 15.
- (21) G. B. Allt, Esq., **Danehurst Claudius, M.** See class 8.
- (22) G. B. Allt, Esq., **Danehurst Clarence, M.** See class 8.
- (23) G. B. Allt, Esq., **Danehurst Cosette, F.** See class 8.
- (24) G. B. Allt, Esq., **Danehurst Cléone, F.** See class 8.
- (25) G. B. Allt, Esq., **Danehurst Patrick, M.** See class 8.
- (26) G. B. Allt, Esq., **Danehurst Piper, M.** See class 8.
- (27) G. B. Allt, Esq., **Danehurst Petronella, F.** See class 8.
- (28) G. B. Allt, Esq., **Danehurst Princess, F.** See class 8.
- (52) Mrs. Classe, **Rougemont Carmen, F.** See class 15.
- (53) Mrs. Hacking, **Redwalls Pastelle, F.** See class 15.
- (54) Mrs. Hacking, **Redwalls Penelope, F.** See class 15.
- (39) Mrs. Hillyer, **Crinkle of Carne, F.** See class 10.
- (32) Mrs. Kirkus, **Suncroft Dolly Varden, F.** See class 8.
- (40) Mrs. Rosell, **Bruton Gillyflower, F.** See class 10.
- (19) Mrs. Rosell, **Bruton Tangerine, M.** See class 7.
- (37) Miss Phillips, **Valleyend Cream Cracker, M.** See class 8.

## SOUTH WESTERN COUNTIES CAT CLUB

### Class 98. A.V. KITTEN, L-H or S-H

Judge : MRS. HART

- (52) Mrs. Classe, **Rougemont Carmen**, F. See class 15.
- (33) Mrs. Mayne, **Fanifold Innocence**, M. See class 8.
- (34) Mrs. Mayne, **Fanifold Ipecacuanha**, M. See class 8
- (35) Mrs. Mayne, **Fanifold Icecream**, M. See class 8.
- (123) Mrs. Parker, **Lindale Nicolette**, F. See class 27.

## SIAMESE CAT CLUB

### Class 99. S-P KITTEN, M. or F.

Judge : MRS. HART

- (85) Mrs. I. Cattermole, **Mingswyk Monarch**, M. See class 26.
- (87) Mrs. Dunks, **Cheyne Capricorn**, M. See class 26.
- (107) Mrs. Dunks, **Cheyne Aries**, F. See class 27.
- (135) Mrs. Highton, **Silken Lucifer**, M. See class 28.
- (119) P. McCall, Esq., **Anlay Fancy**, F. See class 27.
- (120) P. McCall, Esq., **Anlay Pride**, F. See class 27.
- (95) Miss Moilliet, **Welcot Tic Toc**, M. See class 26.
- (123) Mrs. Parker, **Lindale Nicolette**, F. See class 27.
- (99) Mrs. Richardson, **Morris Padishar**, M. See class 26.
- (139) Mrs. Russell, **Silken Letitia**, F. See class 29.
- (105b) J. F. Whiting, Esq., **Maiz Mor Marquis**, M. See class 26.

### Class 100. S-P NEUTER

Judge : MRS. WILLIAMS

- (163) Mrs. Grant Allen, **Bridgefoot Simmie**. See class 35.
- (170) Mrs. Highton, **Silken Pantalon**. See class 35.
- (174) Brig. and Mrs. Rossiter, **Redmarley Wiki Wu**. See class 35.
- (175) Brig. and Mrs. Rossiter, **Kinki Pu**. See class 35.

# The Siamese Cat Society of the British Empire

President : MICHAEL JOSEPH

For all interested in Siamese cats. Owners of neuters and pets welcomed. Instructive and interesting talks given at Social Gatherings for members

Annual Subscription 5/- Life Membership £3.3.0

Hon. Secretary :

Miss BECKETT, "Esher," Uffington Road, Willesden, N.W.10

Hon. Treasurer :

Mrs. PRICE, "The Gables," Heathfield Road, Bushey, Herts.

## The Perivale-Kala Cattery

of

BLUES, SMOKES, BLACKS, CREAMS, etc.

has produced Championship Winners in Blues, Smokes, Blacks and Torties, and 1st prize winners in Creams and Blue-creams, also Reserve Best in Show

Blue, Smoke and Black  
Persians at stud



Miss D. M. COLLINS

"Pixiewood," Felbridge,  
East Grinstead

Tel : Copthorne 425

Station : East Grinstead, S.R.

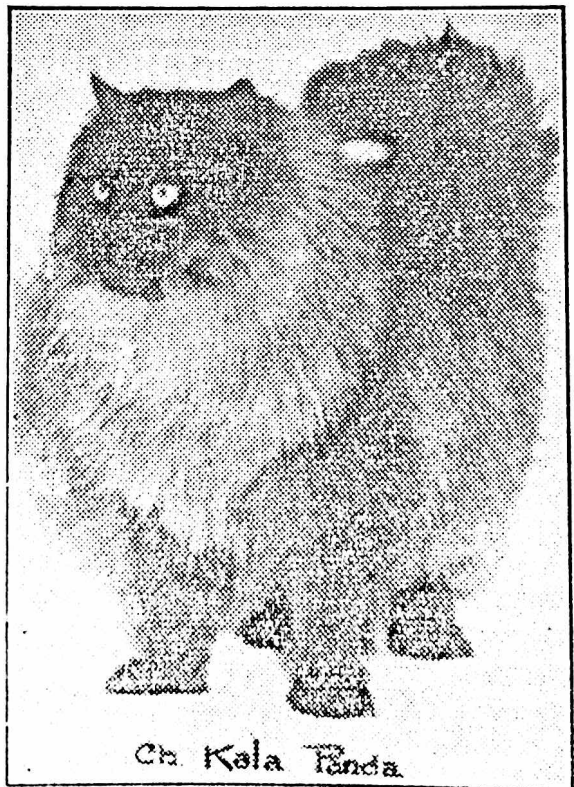

Ch. Kala Panda



Smoke son of Kala Pendragon and  
Bluegras Heather



## **Red, Cream, Tortie, Blue Cream & Brown Tabby Society**

The only Club catering for the above breeds and which publishes the True Types for Judges, Exhibitors and Breeders. The Club possesses many handsome Trophies, some of which are offered at all Ch. Shows

Annual Subscription 7/6, no entrance fee. Life Membership £3.3.0

Hon. Sec.—Mrs. J. M. NEWTON

Resthaven, Hamm Court, Weybridge, Surrey

Phone: Weybridge 1494

Pedigree Forms 2/6 per doz.

Are you interested in **SHORT-HAIRS?**  
IF SO, JOIN

### **The Short Haired Cat Society of Great Britain**

with which is incorporated  
**THE MANX CAT CLUB**

Many valuable trophies for competition

Subscription—5/- per annum

Hon. Treasurer :

Mrs. E. TOWE, 239, Hillcross Avenue, Morden, Surrey

Tel : LIBerty 6014

## **Fanifold Cattery and Kennels**

**CREAM PERSIAN AND SEAL-POINTED SIAMESE**

also Coloured Bull Terriers

Mahogany Brindle Dog at Stud All Stock Prize Winners

Kittens and Puppies usually available

Mrs. F. C. MAYNE

Three Corner Park, Calstock, Cornwall

Phone : Gunnislake 134

## **PURRING CATTERY**

Miss E. L. JURY

“Dinkie,” Sea View Avenue, West Mersea, Essex

AT STUD . . .

**SUNNY BOY OF CARNE (Red Tabby Long-hair)**

Excels in type, copper eyes, marvellous head, strong young cat

Proved sire

Fee £2.2.0

**PURRING WOLF (Brown Tabby Long-hair)**

Marvellous type, deep copper eyes, very small ears, brown chin

Sire of winners

Fee £1.15.0

Queens met Colchester (North) Station

# VALLEYEND PERSIANS

## BLUE AND CREAM

### Blue

#### VALLEYEND BLUE PRINCE

Sire: Colneside Bright Angel. Dam: Bonne Nuit of Dunesk  
**Sure Sire.** Sire of Ch. Astra of Pensford, Best in Show, B.P.C.S., 1949  
 Sire of Best Long-hair Kitten, K.K. and N.C.C. Show, 1948  
 Sire of 1st prize winners, K.K. and N.C.C. Show, 1947

### Sire of Black Long-hairs

Chloe of Carne, 1st and Champ. Cert. winner, Notts & Derby, 1949  
 Carol of Carne, 1st Notts. and Derby, 1948  
 Chloene of Carne, 1st K.K. and N.C.C. Show, 1947

Fee 2 gns. and carriage

### Cream

#### CHAMPION BAYHORNE MINTON

Sire: Ch. Widdington Warden. Dam: Ch. Pelham Silver Girl  
 Sure sire of winning kittens

Just acquired

#### DANEHURST PETER

By Molesey Ali Baba ex Prudence of Sunfield  
 Fee 30/- at present

For Sale—Lovely kittens, Creams and Blue-creams by Autumn, Blues by  
 Valleyend Blue Prince ex Uffdown queen from Minuet of the Court

#### MISS PHILLIPS

Valley End, Thorpe Lea Road, Egham, Surrey

Phone: Egham 627

Mrs. NEWTON

RESTHAVEN, HAMM COURT, WEYBRIDGE

offers for sale

## 2 Pretty Tortie Kittens

by COLLEEN OF CARNE and VALLEYEND BLUE PRINCE

All previous Torties of this breeding have been winners

# **CHINKI KITTENS**

**ABYSSINIAN - BURMESE - SIAMESE**

**S  
T  
U  
D  
S**

Abyssinian

**CH. RABY RAMPHIS**

Sire : Raby Ashanto  
Dam : Wagphur Cleopatra

Burmese

**CASA GATOS DA FOONG**

Sire : Ch. Laos Teddi Wat of Yana  
Dam : Yana's Jo-Anna

Siamese

**SCO-RUSTON GALADIMA**

Sire : Prestwick Prithie Pal  
Dam : Yanina

**CHINKI GAYLORD**

Sire : Nicholas Muffet  
Dam : La-Loo

**Mrs. L. FRANCE**

White Lodge, 353, Nottingham Road, Derby  
Tel : Becketwell 48673

## **NOTTS & DERBY CAT CLUB**

President : Miss K. YORKE      Vice-President : F. C. TOMLINSON, Esq.  
Chairman : J. H. A. MARTIN, Esq.

### **THE ALL BREEDS MIDLAND CLUB**

invites you to membership now

Classes guaranteed at all shows

— : o : —

Hon. Treasurer :

**T. S. V. HEROD, Esq.,**  
"Clevelands,"  
Muckley Corner,  
Lichfield,  
Staffs.

Hon. Secretary :

**J. F. BARKER,**  
Sylvan House,  
49, Church St.,  
Ilkeston,  
Derbys.

Pedigree Forms, 1/6 per doz., from the Secretary

# The Siamese Cat Club

FOUNDED 1901

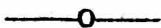

President—Mr. COMPTON MACKENZIE



## THE SIAMESE CAT CLUB

Is the largest specialist Cat Club  
in Europe

Advises on all matters pertaining  
to the breed

Offers Silver Cups and Specials at  
all Championship Shows

### Hon. Treasurer :

B. A. STIRLING-WEBB, Esq.,  
Asgill House,  
Old Palace Lane,  
Richmond,  
Surrey  
Tel. Richmond 1561

### Hon. Secretary :

Mrs. HART,  
Tye Cottage,  
Frog Grove Lane,  
Wood Street,  
Guildford, Surrey  
Tel. Normandy 2128

Annual Subscription 5/-

Entrance Fee £1 1 0

Life Membership £5 5 0

News-Sheet 5/- per annum

ALL FANCIERS SHOULD READ

THE

# CAT FANCY

(3rd Year)

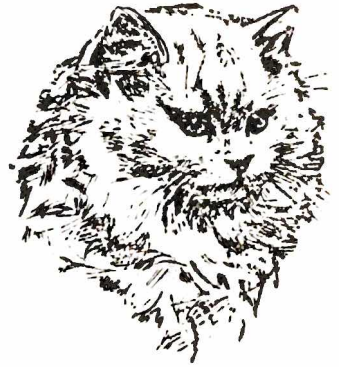

7/- per annum (post free)

— : 0 : —

Editor and Publisher :

KIT WILSON, "The Loft," 18, South End, Kensington, W.8

The only magazine entirely devoted to Pedigree Cats

---

**FOR YOUR PETS —**

IT'S QUICKER

SAFER &amp;

MORE COMFORTABLE



— BY AIR

Inclusive Prices- Travelling Boxes  
ProvidedUSE OUR PET CONTAINER HIRE  
SERVICE FOR HOME TRANSPORT —  
PRICES ON APPLICATION TO**TIPPETT'S TRAVEL SERVICE**

(S. R. Tippett &amp; Co. Ltd.)

110 Cannon Street, London  
E.C.4

Tel: MANsion House 8977-9 &amp; 0646-9

SPECIALISTS IN PETS' TRAVEL - AIR, LAND AND SEA

## SOUTH WESTERN COUNTIES CAT CLUB

Founded 1931

Subscription 7/6 per annum No entrance fee

This Club possesses a number of valuable trophies which will be offered at the next Show to be held in the Torbay area on  
27th September, 1950

Members' Classes guaranteed and Specials offered at most of the  
season's shows

JOIN NOW

Hon. Secretary/Treasurer :

Miss CATHCART

Trelystan, Dunstone Park, Paignton

---

## BRITISH BLUE and MANX

Attractive, healthy, affectionate, intelligent. No trouble.

Mrs. H. M. BENTLEY

55, Argyll Road, London, W.8.

Western 2451

---

ALL CAT LOVERS SHOULD JOIN

## The Southern Counties Cat Club

Founded 1904

President : Mrs. G. Campbell-Fraser

CHAMPIONSHIP SHOW, JAN. 29th, 1951

at Lime Grove Hall, Shepherds Bush

Holds a Championship Show in London, where handsome Silver Championship Trophies are offered. Liberal support given to all other shows.

Prizes confined to members will be offered at THIS show and all Championship shows

Annual Subscription 7/6 Entrance 2/6

Life Membership £5.5.0

Hon. Secretary :

Mrs. KATHLEEN R. WILLIAMS

92, Chiltern Road, Sutton, Surrey

# Hertfordshire & Middlesex Cat Club

---

THE SECOND

# CHAMPIONSHIP SHOW

will be held on

**Saturday, 16th September, 1950**

at

**THE DRILL HALL, CLARENDON ROAD, WATFORD**

Popular Judges

Generous Classification

Schedules will be sent to all those who exhibited last year and all

Club Members, and may be obtained from :

---

Show Manager :

**Mrs. PARKER**

**31, Hempstead Road, Kings Langley**

Tel : K.L. 2996

# DEVORAN SIAMESE CATS

excel in

**TYPE**

---

AT STUD . . .

---

**PRESTWICK PRITHIE PAL**

---

Sire of

**Ch. Hillcross Song**

**Imperial Petam**

Best Short-hair, Best Siamese (Garden State Show, Newark,  
U.S.A.)

**Devoran Donald**

Best S-P Male Kitten, S.C.C. Show, 1947

Sco-Ruston Galadima, Inwood Lou, etc.

Fee £2.2.0

Also at Stud . . .

---

**DEVORAN DONALD**

---

Son of **Prestwick Prithie Pal** and grandson of **Southampton Biru  
Bongzi**

Fee £2.12.6

---

**KITTENS USUALLY FOR SALE**

---

**MRS. PRICE**

**The Gables, Heathfield Road, Bushey, Herts.**

Phone: Watford 5624

Station: Bushey (L.M.S.)



# THE CROYDON CAT CLUB

(ALL BREEDS)

Our next

## **CHAMPIONSHIP SHOW**

will be held at the

**LIME GROVE BATHS, SHEPHERDS BUSH, LONDON, W.**  
on **THURSDAY, NOVEMBER 9th, 1950**

Luncheons and Teas may be booked in advance

:: Snack Bar for Light Refreshments ::

————— : o : —————

ALL MEMBERS will receive a copy of the SCHEDULE.  
Non-members: Enquiries and applications for a copy of the  
Schedule to be made to the Show Manager :—

**Mr. A. A. TOWE**

**239, Hillcross Avenue, Morden, Surrey**

Telephone: LIBerty 6014

The CLUB offers various valuable TROPHIES and  
GUARANTEES CLASSES in all SHOWS

To compete for the above—

### **Join The Club**

Membership Fee	...	5/- per year
Life Membership	...	3 guineas

Payable to the Hon. Treasurer :

**Mrs. D. E. AXON**

**8, Bingham Road, Croydon**

Hon. Secretary :

**Mrs. E. R. TOWE**

**239, Hillcross Avenue, Morden, Surrey**

**ENTERITIS**  
**DISTEMPER**  
 (three types)  
**SHOW FEVER**

AND DISORDERS DUE  
 TO MICROBIC INFECTION  
 RAPIDLY RESPOND TO

**ENTEROFAGOS**  
**POLYVALENT BACTERIOPHAGES**

- ★ Administered by mouth
- ★ Absolutely safe
- ★ Prophylactic and
- ★ Therapeutic
- ★ Cats love it

Read  
 about the  
 Practical  
 results of  
 Bacteriophage  
 Therapy in  
*Miss Manley's*  
*comprehensive handbook*

**“YOUR CAT  
 AND MINE”**

**7/6**

*Send for Free Sample*

**MEDICO-BIOLOGICAL LABORATORIES LTD.**

**CARGREEN ROAD,  
 SOUTH NORWOOD, LONDON, S.E.25**

**MIDLAND COUNTIES CAT CLUB (All Breeds)**

JOIN NOW so that you can enter in the Club's Class and compete for Members' Specials at this Show.

Special Members' Classes and Specials confined to Members at all the principal shows.

**OCTOBER 25th, 1950**  
**BIRMINGHAM**

**CHAMPIONSHIP SHOW**  
**BOOK THIS DATE**

Annual Subscription 5/-

Entry Fee 2/6

Hon. Secretary : Mrs. O. M. LAMB,  
"Twylands," Grange Hill, Halesowen, nr. Birmingham

**MANX CATS**

Famous Stonor Strain  
**STONOR KATE**

Best Exhibit in Show—Croydon Ch. Cat Show, Nov. 1948

Best Brood Queen—N.C.C. Show, Nov. 1948

Kittens usually for sale. Extremely intelligent, follow like dogs.

Country bred :: House trained

Home of **STONOR SPIV**—National Savings Poster Cat

— : o : —

**MISS G. K. SLADEN**

Cherry Orchard, Stonor, Henley-on-Thames

Turville Heath 16

**The Governing Council of the Cat Fancy**

Entries are invited for a new List of Cats at Stud No. 8 which is being prepared, closing date 30th September next. When published, it may be obtained from the Secretary :

**Mr. W. A. Hazeldine,**  
**1, Roundwood Way,**  
**Banstead, Surrey,**

price 3d., post free.

The Standards of Points, price 2/-, and Volume IX of the Stud Book, price 3/-, both post free, can be obtained from the above.

ALL REGISTRATIONS AND TRANSFERS must be sent to the Secretary of the G.C.C.F. at the above address, WITH THE EXCEPTION OF SIAMESE S-P., B-P., and C-P., which must be sent to the Assistant Secretary,

**Mr. K. J. Aitken,**  
**2, Commonfield Road,**  
**Banstead, Surrey.**

# SUKIANGA SIAMESE

Typical  
Prize-winning  
Kittens

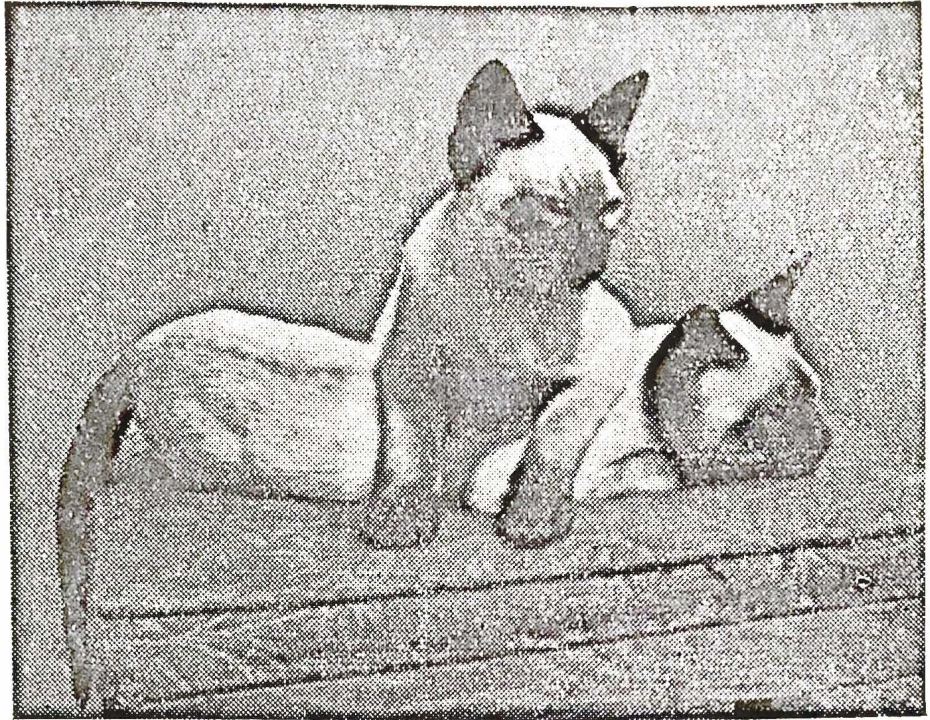

Mrs. J. Varcoe  
Little Birches  
Greenhill Road  
Otford  
Kent

Otford 180

# THE SUNLAND CATS

---



---



---



---

SIAMESE AT STUD . . .

**RAARD ROTA**  
**BLUE-POINT**

A lovely son of Prestwick Ally Pally ex a daughter of  
Southampton Biru Bongzi

---

**SALWEEN EXCELLENCY**  
**SEAL-POINT**

By Salween Rajah ex Sealsleeve Shah Gantee

---

**HENHAM PRETTYMAN**  
**SEAL-POINT**

By Smokey Blue (B-P) ex Henham Chloe (Chocolate-Pointed)  
Fee for each—£2.2.0

---

Kittens of lovely type usually for sale

---

**MISS BECKETT**

“Esher,” Uffington Road, London, N.W.10

Telephone: WILlesden 1397

- \* BLUE PERSIANS
- \* CHINCHILLAS
- \* CREAMS

# DANEHURST C A T T E R Y

Kittens only sold to good homes

CATS AT STUD—see STUD REGISTER (G.C.C.)

**GORDON B. ALLT**  
—————F.Z.S.—————



New address after June 27th, 1950

DANEHURST, OLD LANE, ST. JOHNS,  
CROWBOROUGH, SUSSEX

Phone : Crowborough 407

# SANDY SHOW

## CHAMPIONSHIP

### 26th AUGUST

### 65 CLASSES

---

#### JUDGES :

(who have so far been appointed)

**Mrs. D. Brice-Webb**—Referee Judge

**Miss K. Yorke**—Red Tabbies, Chinchilla and Short-hairs  
(except Siamese)

**Mrs. M. Brunton**—Creams, Blue-cream Adults, Blue Kittens

**Mrs. J. M. Newton**—Neuters and Miscellaneous

**Miss M. L. Rodda**—Black and White, Blue Adults, Black and  
White Kittens

**B. A. Stirling-Webb, Esq.**—Siamese

GENEROUS SPECIALS AND SIDE CLASSES

---

Schedules from—

**BRIAN S. PORTER, Secretary,**  
1, Market Square, Biggleswade

Phone : 2128

# Have you heard?

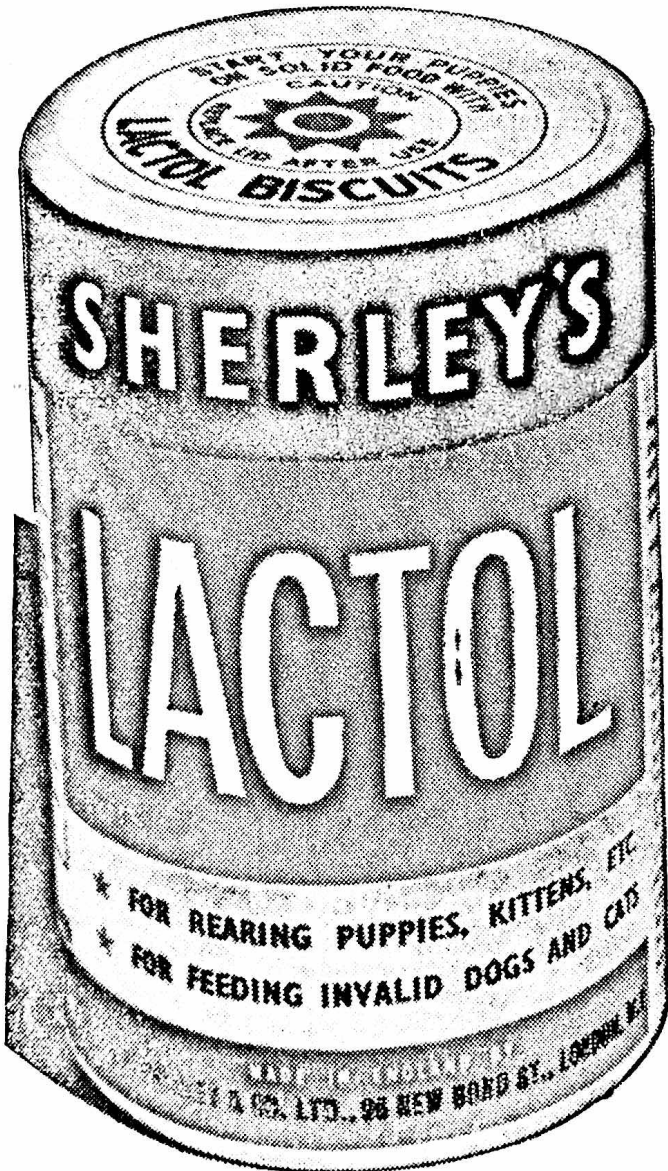

## SHERLEY'S LACTOL IS BACK AGAIN

After an absence of ten years SHERLEY'S LACTOL is once again in production. Its welcome is assured. LACTOL is the finest possible substitute for the milk of the queen. It contains three times the fatty matter of cow's milk and a higher percentage of casein and albumin, a scientific food on which kittens can, if necessary, be fed from birth. LACTOL is strongly recommended for feeding queens in kitten. In two sizes 3/6d and 12/6d. If you have difficulty in getting LACTOL please write to the address below.

# LACTOL—makes breeding so much easier!

A. F. SHERLEY & CO. LTD., 96 NEW BOND STREET, LONDON, W.1



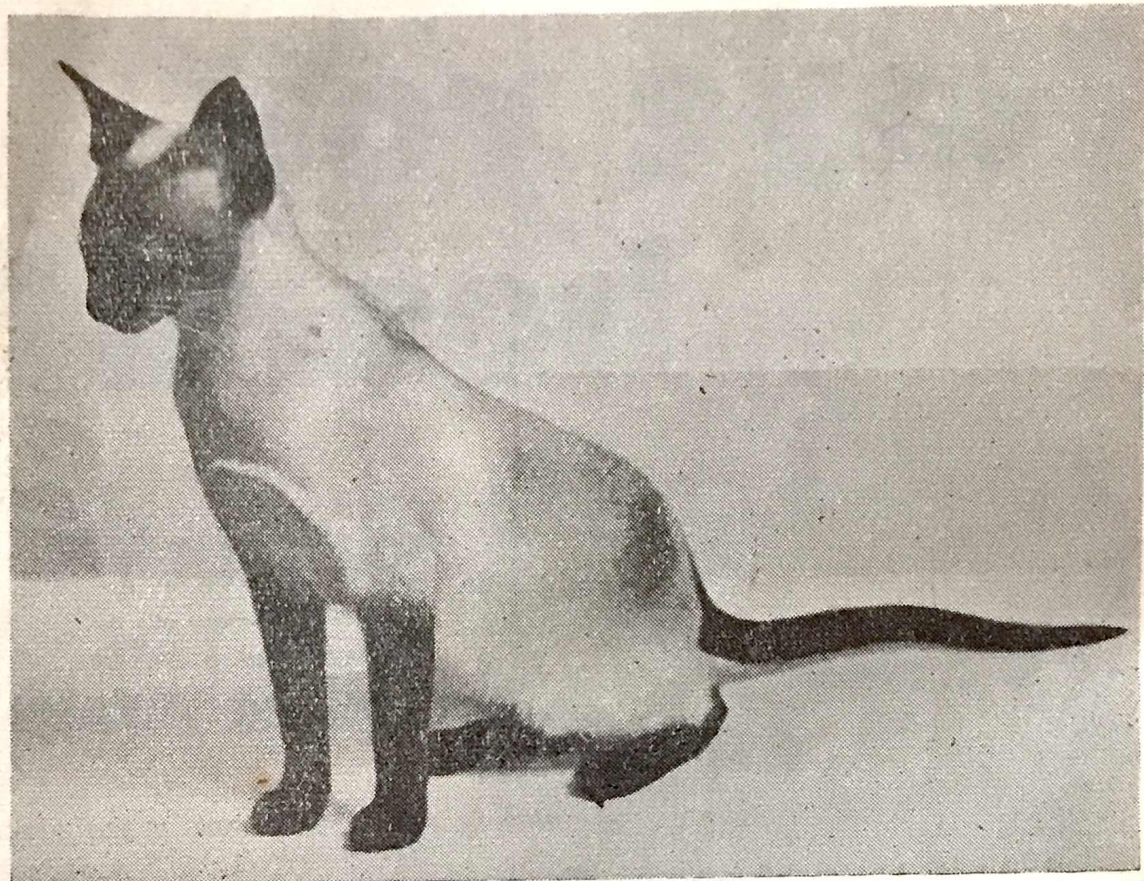

## Lindale

SEAL-POINT SIAMESE

for show or pets

Queens :

LINDALE OMAH POPPET

BEAUMANOR BRICKY

PROUD PRIDDIE

VELVET MASK SELINA

Kittens exported to various  
countries

AT STUD . . .

inclusive fee—3 guineas

### Lindale Simon Pie

Winner of 6 Silver Cups, 19  
First Prizes. Best Kitten in  
three successive shows.

Sire : Mystic Dreamer

Dam : Beaumanor Bricky

### Lindale Prince Peter

Fine new stud, at service Sept.

Sire : Sealsleeve Qui Sanfou

Dam : Kildown Silky Girl

Queens met

LINDA PARKER

“Woodlands,”

Cropston, Leicester

Tel : Anstey 2453

# NATIONAL CAT CLUB

Founded 1887

Fanciers are invited to **JOIN NOW**

A few privileges to be enjoyed by Members :—

- 1—Numerous Challenge Trophies and many Specials confined to Members at the National Cat Club Show.
- 2—Special Members' Classes at all the big Shows.
- 3—Special Prizes confined to Members at all the big Shows.
- 4—Special Members' Classes at the National Cat Club Shows.

Prize Money : 30/-, 20/-, 10/-

Entry Fee 5/-

**ANNUAL SUBSCRIPTION : ONE GUINEA**

The 54th Annual Show will be held at Paddington Baths Hall on  
December 5th, 1950

Hon. Secretary :

Mrs. BRUNTON, Marlpost Farm, Southwater, Horsham, Sussex

Hon. Treasurer :

Miss YORKE, Birchwood Farm, St. Albans

## “ BANCHOR ”

### BLUE-POINT SIAMESE

Delicious pets

Pale coats—turquoise eyes—gentle dispositions

Prices from £5.5.0

Also Seal-point Kittens usually available

**MRS. MACPHERSON**

Wood Gate, Balcombe, Sussex

# The Cats' Protection League

*Mrs Alexander*

*Moundside*

*Harman Water, Bracknell.*



IF YOU HAVE A MINUTE OR TWO

MORE OR LESS TO SPARE

COME ALONG TO THE C.P.L. STALL

THERE'S SOMETHING TO INTEREST YOU THERE



If you are interested in the work of the Cats' Protection League,  
write to:—

*The Secretary :*

Cats' Protection League

29 CHURCH STREET

SLOUGH

BUCKS.