

CROYDON CAT CLUB

CHAMPIONSHIP SHOW

to be held at the

**LIME GROVE HALL,
SHEPHERDS BUSH, LONDON, W.12**

at 1.30 p.m.

THURSDAY, 9th NOVEMBER, 1950

SHOW OPEN TO ALL

Under the Rules of the Governing Council of the Cat Fancy

President : Miss HELEN HILL SHAW

Vice-Presidents : Miss YVONNE ARNAUD

Mrs. SELWYN OXLEY (Miss Kate Whitehead)
Miss H. ATKINSON

Committee : Mrs. AITKEN, Mrs. MACDONALD, Miss MANLEY, Miss LANGSTON, Mrs. THOMPSON, Mrs. VIZE, Mr. BUFFARD, Capt. SPINK

Chairman : Mr. A. A. TOWE

Hon. Secretary : Mrs. E. R. TOWE, 239, Hillcross Avenue, Morden, Surrey. Phone : LIBerty 6014

Hon. Treasurer : D. E. AXON, 8, Bingham Road, Croydon. Phone : ADDiscombe 2076

Veterinary Surgeons : Mr. Stainton, Church Street, Kensington
Miss Stainton, Church Street, Kensington

Judges : Mrs. BAZELEY, Miss GOLD, Mrs. MACKENZIE, Miss MANLEY
Mrs. VIZE, Miss WENTWORTH FITZWILLIAM, Mr. SODERBERG
Mr. BUFFARD, Mr. NORRIS, Mr. TOMLINSON

Referee Judge : Miss KIT WILSON

Hon. Show Manager : Mr. A. A. TOWE, 239, Hillcross Avenue, Morden, Surrey. Phone : LIBerty 6014

ADMISSION : 1.30 p.m. to 5. p.m., 2/6
5 p.m. to close, 1/-

SHOW CLOSES AT 6.30 p.m.

To view judging from Gallery from 10 a.m. to 1.30 p.m. an EXTRA 1/- will be charged

CATALOGUE 2/6

THE ALLINGTON CATS

AT STUD

Blues

DYLAN OF ALLINGTON. Son of Ch. Southway Crusader and Ch. Mair of Allington. To a very few approved Queens. Fee : 3 guineas.

GWYNN OF ALLINGTON. Son of Moonraker of Allington ex Glory of Allington. To a few approved Queens. Fee : 2 guineas

Chinchillas

CH. FLAMBEAU OF ALLINGTON. Son of Sarisbury Simba and Foxburrow Flame. To a few approved Queens. Fee : 3 guineas.

CH. STOURBANK SILVER KING. Son of Stourbank Appollo and Felicity of Thame. Fee : 2 guineas.

CH. FOXBURROW TILLI WILLI. Son of Ch. Rodney of Allington and Ch. Langherne Winsome, sire of Scamp of Allington, best exhibit in Show Herts. and Middlesex Show, September, 1950. Fee : £2.12.6.

●
ALL FEES PAYABLE IN ADVANCE
PLUS RETURN CARRIAGE.

●
Miss E. Langston,
8, Crauford Rise, Maidenhead, Berks.
Telephone : MAIDENHEAD 813.

SHOW RULES

1. All cats are eligible for this Show if registered with the Governing Council of the Cat Fancy, Mr. W. A. Hazeldine, 1, Roundwood Way, Banstead, Surrey.
2. Exhibits at the Club's Shows are only received on the condition that the Club shall not be responsible for any loss or damage to cats, boxes or baskets, or in any other way.
3. The Committee reserve the right to cancel or amalgamate any of the classes. Full prize money will be paid in all classes. Exhibitors are requested to cash their cheques at once, so that the Show account can be closed.
4. Exhibitors must fill in correctly, sign and deliver the Club's authorised entry form before any Show takes place, and they are held solely responsible for the right description of their exhibits, and if prepared to sell the same, must state the price on the entry form. Should any description of an exhibit so sold be found to be false or erroneous after sale, the exhibitor must receive back the exhibit and refund the purchase money in full. No cat can be claimed until 4 p.m. on the day of the Show, and if there should be more than one claimant the cat must be put up to auction.
5. Sale of exhibits must be made at the **Show Manager's Office only**, and payment made at the time they are claimed. Ten per cent. will be deducted from all prices paid. If there are two or more claims for the same exhibit it will be offered by auction at 4 p.m., and 50 per cent. deducted over and above all such catalogue price, and no alteration can be made in price during the Exhibition except by payment of 2/- per cat. Price of cat does not include the basket.
6. Judges are empowered to withhold any prize of Championship in any class if the exhibits do not in their opinion possess sufficient merit.
7. Prizes will be paid from the Judges' Award Slips, and exhibits sold from the entry forms only.
8. Small white blankets and small sanitary tins, without colour or marks, will be allowed in pens. The Judges are instructed to pass any pens containing decorations or distinguishing objects.
9. Should any of the Judges be prevented from fulfilling their engagements, the Executive Committee reserve to themselves the right of appointing other Judges to fulfil their duties.

PIKHA
SHAH
JEHAN

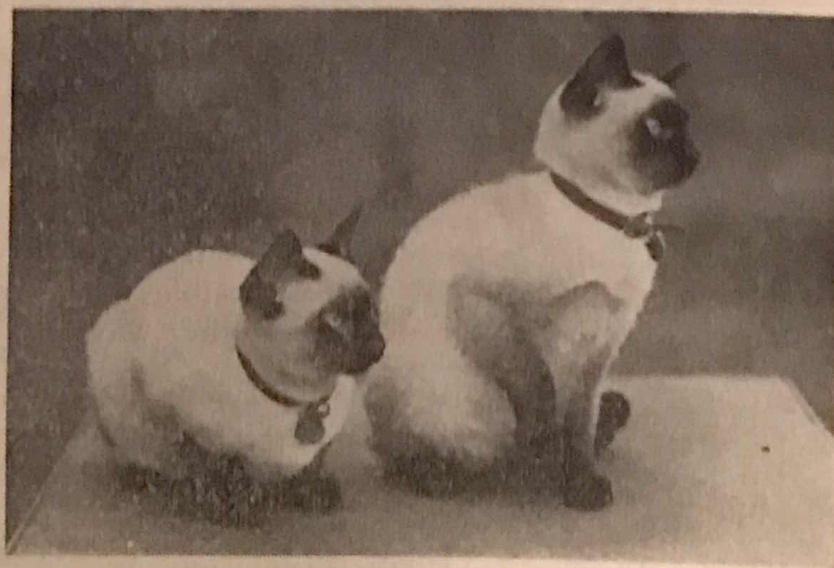

PENAN
GEISHA
GIRL

"NOUMENA" SIAMESE STUD
PIKHA SHAH JEHAN

Champion Ancestors - - - *Fee £2 2s. 0d.*

AIR COMMODORE F. J. VINCENT
76 PARK ROAD, WOKING, SURREY Woking 1140

=====**SABUKIA SIAMESE**=====

AT STUD : SEALSLEEVE QUI-SANFOU (S.P.)

Sire : Southwood Roching. *Dam* : Oriental Tuig San.

Fee 2½ gns. inclusive.

HAVE YOU MET OUR KITTENS ?

- SABUKIA STARDUST** - - - 1st in Open Kitten Class at Kensington, Sandy (best S.H. Kitten), and Olympia.
SABUKIA SWEET WILLIAM - 1st in Open Kitten Class at Sandy and Watford (best S. H. Kitten).
SABUKIA SPRING SONG - Won first at Kensington and Watford
SABUKIA SEMELE - - - - respectively.

QUEENS MET AND KITTENS DELIVERED—ANY
ADDRESS OR TERMINUS IN LONDON.

MRS. H. DADD
YARD COTTAGE, COPPED HALL,
EPHING — ESSEX

10. The prescribed declaration on the Club's Show entry form that the exhibitor is the **bona fide owner** of the exhibit, and that the exhibit is offered for exhibition subject to the Club's Show Rules and Regulations, must be signed and forwarded to the Show Secretary with the entry fees. If a cat belongs to more than one person, both must be members to compete for cups, etc.

11. **No cats or kittens will be accepted unless accompanied by their owner or representative on both journeys.**

12. Exhibits actually received into the Show Hall cannot be withdrawn from competition without the Committee's sanction.

13. The Committee, on behalf of the Club, retain their exclusive right to publish catalogues of their Shows, containing information as to exhibits and names and addresses of exhibitors.

14. The Club's Committee have the absolute right to fix and limit the number of exhibits at their Shows, and to select, accept or refuse any offers of exhibits and fees from members or others at their discretion without giving reason for so doing.

15. An announcement in "FUR AND FEATHER" of any alteration or addition made in the Schedule or in these Regulations, shall be deemed sufficient notice thereof.

16. **No late entries will be accepted under any condition.**

17. Exhibitors wishing to advertise for sale a Cat or Kitten, which is not priced in the catalogue, must apply at the Secretary's Table for an official "For Sale" card.

18. **Should any exhibit be disqualified by the examining Veterinary Surgeon, it must leave the Hall immediately, and if in his opinion it is desirable, all other exhibits from the same cattery, and the owner thereof, shall be debarred from attending the Show.**

19. **CATS AND KITTENS MUST HAVE CLEAN EARS AND COATS. STRICT ATTENTION WILL BE PAID TO THIS RULE.**

GENERAL REGULATIONS AND RULES FOR THIS SHOW

The Exhibition is held under the Rules of the Governing Council of the Cat Fancy and is **open to all**.

Show Committee. The Committee of the Club and any member of the Club nominated by them will form the Show Committee.

Veterinary Surgeons will be in attendance to examine exhibits and to assist the Committee.

Staging and Pens. These will be supplied by Messrs. Benches Ltd. Double Pens, 2/6 each, will only be supplied at the discretion of the Show Manager, as there are only a limited number available.

Blue Persians
Chinchillas
Creams

DANEHURST CATTERY

Kittens only sold
to good homes
—
CATS AT STUD - see
STUD REGISTER (GCC)

GORDON B. ALLT
— F.Z.S. —

DANEHURST
OLD LANE
ST. JOHNS, CROWBOROUGH
SUSSEX

TELEPHONE - - - - - CROWBOROUGH 407

The Show will be open to the public at 1.30 o'clock. **Admission 2/6.** Tickets to view the judging, 10 to 1.30, 1/-, but before 1.30 o'clock it must be distinctly understood that no one will be allowed in the gangways.

No Exhibit to be penned before being examined by the Club's Veterinary Surgeons. Any exhibitor so doing will be disqualified from competitions and all fees paid forfeited.

This rule must be strictly enforced.

After Judging is over, no exhibit must be removed from its pen other than by exhibitor.

This rule applies to everyone, and must be strictly enforced in the general interest.

Early Removals. Exhibitors residing over 50 miles from Charing Cross may remove their exhibits if they so desire, free of charge, at 5.30 p.m.

Judging will commence at 10 a.m. prompt on 9th November, 1950.

Cats and Kittens may be entered in more than one class if eligible, but the separate fee for each class must be paid.

No Kitten can be entered nor shown in the Adult Classes except in Brace and Team Classes.

Catalogues, price 2/6 each. **Marked Catalogues,** 3/- each.

Exhibitors must provide sanitary tins, also feeding utensils and food.

Under the present circumstances it is regretted that suitable food cannot be obtained and Exhibitors are requested to make their own arrangements for feeding their cats.

Dettol will be used for disinfecting purposes at this Show.

Exhibitors and Visitors are strictly forbidden to interfere with, or remove any exhibit from its pen (other than their own), without the consent of the Hon. Secretary, under penalty of a fine not exceeding £5.

T.C.P. Service will be available to all exhibitors at the Hall.

Peat Moss will be provided.

The Siamese Cat Club

FOUNDED 1901

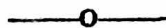

President—Mr. COMPTON MACKENZIE



THE SIAMESE CAT CLUB

Is the largest specialist Cat Club
in Europe

Advises on all matters pertaining
to the breed

Offers Silver Cups and Specials at
all Championship Shows

Hon. Treasurer :

B. A. STIRLING-WEBB, Esq.,
Asgill House,
Old Palace Lane,
Richmond,
Surrey
Tel. Richmond 1561

Hon. Secretary :

Mrs. HART,
Tye Cottage,
Frog Grove Lane,
Wood Street,
Guildford, Surrey
Tel. Normandy 2128

Annual Subscription 5/-

Entrance Fee £1 1 0

Life Membership £5 5 0

News-Sheet 5/- per annum

DEFINITION OF CLASSES

Litters. For 3 or more Kittens under 3 months. If under 2 months, must be accompanied by mother or foster.

Kittens. For Kittens not exceeding 9 months old on first day of Show.

Limit Classes. For Cats or Kittens which have not won more than four 1st prizes under the Governing Council Rules.

Novice Classes. For Cats or Kittens which have not won a 1st prize at Shows under the Rules of the G.C.C.F.

Maiden Class. For Cats or Kittens which have not won 1st, 2nd or 3rd prizes at Shows under the Rules of the G.C.C.F.

Senior. For Cats over two years old on day of Show.

Junior. For Cats under two years old on day of Show.

Brace. For two Cats belonging to the same exhibitor, each of which **must** be entered in at least one other class.

Pair. For two Kittens belonging to the same exhibitor, each of which **must** be entered in at least one other class.

Siamese Brace. For two Cats or two Kittens of either sex belonging to the same exhibitor, each of which **must** be entered in at least one other class, i.e., 2 males or 2 females.

Siamese Pair. For two Cats or Kittens (1 male, 1 female) belonging to the same exhibitor, each of which **must** be entered in at least one other class.

Brace exhibits are judged on individual merit, Pairs on their similarity to each other.

Novice Exhibitors' Class. For Cats or Kittens whose owners have never won a prize.

Selling Class. For Cats or Kittens (price not to exceed £10).

Neuters can only compete in their own classes.

Stud Cats. To be judged on own merit and that of his progeny in the Show. Both must be present.

Brood Queens. To be judged on own merit and that of her progeny in the Show. Both must be present.

Breeders. For Cats or Kittens bred by exhibitor.

Stud Cats and Brood Queens will be penned with their own particular breed.

Owing to the financial position generally, the Committee regret that classes may have to be cancelled or amalgamated unless there are seven entries therein.

Notice will be posted to exhibitors interested three clear days previous to the Show, and in the case of cancellation, Entry Fees will be returned.

NOTTS & DERBY CAT CLUB

President : Miss K. YORKE **Vice-President :** F. C. TOMLINSON, Esq.

This go-ahead club of the Midlands invites you to become a member **NOW**. **Classes guaranteed at all Shows**

Subscription 5/- per annum. Entry fee 2/6

Life membership £3.3.0 single, £5.5.0 double

Chairman : J. H. A. MARTIN, Esq.

Hon. Treasurer :

T. S. V. HEROD, Esq.,
 "Clevelands,"
 Muckley Corner,
 Lichfield,
 Staffs.

Hon. Secretary :

J. F. BARKER,
 Sylvan House,
 49, Church St.,
 Ilkeston,
 Derbys.

Pedigree Forms, 1/6 per doz., from the Secretary

The Governing Council Of the Cat Fancy

A new list of cats at STUD No. 8 is being prepared and will shortly be available, price 3d., post free, from the Secretary,

Mr. W. A. Hazeldine,
1, Roundwood Way,
Banstead, Surrey.

The Standards of Points is now available, price 2/-, and also Volume IX of the Stud Book, price 3/-, both post free from above address.

ALL REGISTRATIONS AND TRANSFERS must be sent to the Secretary of the G.C.C.F. at the above address, **with the exception of Siamese S-P and B-P**, which must be sent to

Mr. K. J. Aitken,
2, Commonfield Road,
Banstead, Surrey.

CHAMPIONSHIP CERTIFICATES

N.B. The following Rule was passed at the Meeting of the G.C.C.F. held on 10th July, 1935 :—

“ When the number of exhibits in the two open classes is below seven, only one certificate should be given. If, however, the winner of the opposite sex be of very high quality, the judge may be empowered to give the second championship, subject to the approval of another recognised judge of that breed, who must initial award slip.”

PRIZE MONEY AND ENTRY FEES

Open Adult Classes where Championships are given :

Prize Money : 1st £1, 2nd 10/-, 3rd 5/-.

Entry Fee : Members of C.C.C. 6/-, non-members 7/-.

Open Kitten Classes :

Prize Money : 1st £1, 2nd 10/-, 3rd 7/-.

Entry Fee : Members of C.C.C. 6/-, non-members 7/-.

Croydon Cat Club Members' Classes :

Prize Money : 1st £1, 2nd 10/-, 3rd 6/-.

Entry Fee : 6/-.

Champion of Champions Classes :

Prize Money : 1st £1 and Medal, 2nd 10/-, 3rd 6/-.

Entry Fee : 6/-.

All Other Classes :

Prize Money : 1st 15/-, 2nd 7/6, 3rd 5/-.

Owing to no entries the following classes have been cancelled:
7, 8, 21, 22, 38, 41, 44, 72, 100.

In several classes an EXTRA 3rd PRIZE WILL BE AWARDED. Classes 16, 17 split M. and F.

Total Exhibitors—171

Total Exhibits—337

Total Entries—1,369



A typical Hillcross Cat

HILLCROSS Cats and Kittens have won over 250 awards since 1945. Prize-winners include Ch. Hillcross Song, Barnabas of Cademuir, Hillcross Sheng, Bhoideach, Picot, Pierrot, Fidelia, Miari Laglach, Lan Yenching, Sapphire, Jewel, Ninon, etc.

**Best S.P. Female in Johannesburg Ch. Show 1950.
Second Best Cat in Show.**

S.P. Siamese at Stud :

44802 HILLCROSS PICOT

(31 awards, litter brother to Ch. Hillcross Song)

49496 HILLCROSS SHENGSON (unshown)

(Grandsires : Ch. Jacques of Abingdon and Ch. Pita)

Stud Fee : 2 gns. and carriage (Queens met at any London termini)



**MRS. E. TOWE, 239 HILLCROSS AVENUE
MORDEN, SURREY** **Liberty 6014**

★
**MRS. E. TOWE
SEAL POINT
SIAMESE**

**CATS EXPORTED TO
U.S.A., SOUTH AFRICA
SWITZERLAND
AND CYPRUS**

CATALOGUE

Class 1. BLACK MALE CAT LONG-HAIRS

Judge: Mrs. MACKENZIE

- 10/20 h*
1. Miss M. L. Rodda, **Ch. Chadhurst Sambo**; born 8.5.47; sire, Ch. Chadhurst Barry; dam, Uffdown Minuet; breeder, Exhibitor. Also in classes 45, 51, 121, 130.

Class 2. BLACK CAT, FEMALE

Judge: Mrs. MACKENZIE

- 3*
- 10/20 h*
- 2*
2. Miss E. L. Jury, **Purring Sally Cat**; born 19.3.48; sire, Purring Wolf; dam, Fairy Flower; breeder, Exhibitor.
 3. Miss I. S. Sherlock, **Ch. Bircotte Bunchie**; born 13.7.42; sire, Moormead Julian; dam, Tina of Takeley; breeder, Exhibitor. Also in class 122.
 4. Miss M. L. Rodda, **Chadhurst Dusky**; born 29.9.47; sire, Chadhurst Toby; dam, Uffdown Minuet; breeder, Exhibitor. Also in classes 49, 51, 122, 130.

Class 3. BLACK KITTEN, M. or F. (3-6 months)

Judge: Mrs. MACKENZIE

- 3*
- 2*
5. Mrs. I. M. Turner, **Wivelsgreen Dainty Dinah**, F; born 1.6.50; sire, Uffdown Septimus; dam, Perivale Griselda.
 6. Mr. A. A. Towe, **Dusky Beauty**, F; born 13.5.50; sire, Valleyend Blue Prince; dam, Basildon Briquette; breeder, Mrs. Norris. Also in classes 54, 113.

Class 4. BLACK KITTEN, M. or F. (6-9 months)

Judge: Mrs. MACKENZIE

- 1*
7. Mrs. N. Rosell, **Bruton Black Magic**, F; born 28.3.50; sire, Ch. Bourneside Black Diamond; dam, Bronze Maid; breeder, Mrs. Rosell. Also in classes 53, 56, 113.

Class 5. WHITE CAT, MALE (Blue-eyed)

Judge: Mrs. MACKENZIE

- 10/20 h*
- 2*
8. Miss K. Yorke, **Ch. Carreg Comfort**; born 30.8.47; sire, Sweetaboy; dam, Windways Fortune; breeder, Exhibitor. Also in classes 45, 47, 62, 111, 121, 130, 151, 155, 157, 161.
 9. Mrs. A. Cook-Radmore, **Albany Navy Blueeyes**; born 23.6.45; sire, Albany White Star; dam, Silvercrest Alys sum; breeder, Exhibitor. Also in class 155.

Amelgamaleil

- 3 10. Miss I. S. Sherlock. **Lotus Apollo**; born 9.9.48; sire, Ch. Lotus Moliere; dam, Jennifer Josephine; breeder, Mrs. A. H. Cattermole.

Class 6. WHITE CAT, FEMALE (Blue-eyed)

Judge: Mrs. MACKENZIE

11. Miss M. Wrightson. **Promise of Spring**; born 13.1.47; sire, Lotus Moliere; dam, Jennifer Josephine; breeder, Mrs. Turile. Also in class 161.

ales

Class 9. BLUE CAT, MALE

Judge: Mr. TOMLINSON

- 2 -12. Mrs. W. A. Sharp. **Dusty of Dunesk**; born 9.4.49; sire, Daralan Boy Blue; dam, Mary Rose of Dunesk; breeder, Mrs. Brunton. Also in classes 12, 13, 15, 60, 111, 121, 161.

- R -13. Mrs. M. E. Crickmore. **Thiepval Beau Ideal**; born 17.7.49; sire, Ch. Oxleys Peter John; dam, Thiepval Enchantress; breeder, Exhibitor. Also in classes 11, 15, 51, 52, 60, 116, 121, 130, 151, 157, 161.

14. Mrs. E. Brine. **Avernoll Prince Charming**; 2.4.48; sire, Valley End Blue Prince; dam, Candi Pedrina; breeder, Exhibitor. Also in classes 12, 121, 141.

15. Mrs. G. B. Allt. **Danehurst Gordie**; born 25.10.49; sire, Sco. Ruston Ravisant; dam, Hendon Lady Griselda; breeder, Exhibitor. Also in classes 11, 12, 15, 52, 111, 121, 130, 141, 147, 151, 155, 161.

16. Miss M. F. Bull. **Malmory Tafete Ace**; born 12.5.49; sire, Mokoia Tafete; dam, Skeete Gaye; breeder, Mrs. Winwood. Also in classes 12, 15, 51, 116, 121.

- 10' oek 17. Miss E. Langston. **Dylan of Allington**; born 24.7.49; sire, Ch. Southway Crusader; dam, Ch. Mair of Allington; breeder, Exhibitor. Also in classes 11, 15, 51, 52, 60, 111, 121, 130, 151, 155, 157, 161.

18. Miss E. Langston. **Gwynn of Allington**; born 12.8.49; sire, Moonraker of Allington; dam, Glory of Allington; breeder, Exhibitor. Also in classes 12, 52.

- 3- 19. Mr. G. C. Dugdale. **Ch. Harpur Blue Boy**; born 21.8.47; sire Timothy of Knott Hall; dam, Grate Bukham Bluett; breeder, Miss G. Davidson. Also in classes 14, 20, 60, 62, 111, 121, 130.

20. Mr. G. C. Dugdale. **Harpur Play Boy**; born 18.5.49; sire, Ch. Harpur Blue Boy; dam, Gippeswyk Jane; breeder, Exhibitor. Also in classes 12, 13, 20, 141.

Class 10. BLUE CAT, FEMALE

Judge: Mr. TOMLINSON

21. Miss M. C. Hunter, **Naomi of Allington**; born 31.3.49; sire, Moonraker of Allington; dam, Grazia of Allington; breeder, Miss Langston. Also in classes 12, 13, 15.
22. Mrs. G. C. Warwick, **Blue Lesley**; born 17.4.49; sire, Idmiston Dream Boy; dam, Anchor Dinkie Dim; breeder, Miss Hildyard. Also in classes 12, 13, 15, 60, 107.
- 3 23. Mrs. R. Brown, **Phillimore Pandora**; born 16.3.49; sire, Dickon of Allington; dam, Westbridge Catriona; breeder, Mrs. D. Janke. Also in classes 13, 15, 60, 116, 122, 130.
24. Mrs. Broxton and Miss R. D. Robinson, **Malmory Babette**; born 12.5.49; sire Mokoia Tafete; dam, Skeete Gaye; breeder, Mrs. E. Winwood. Also in classes 13, 15, 52, 122.
25. Mrs. W. A. Sharp, **Diamond Lil**; born 1.5.47; sire, Neuberie Victor; dam, Idmiston Terina; breeder, Mrs. Pond. Also in classes 14, 122.
- 2x3 26. Mrs. R. E. Knight, **Pamiro Anita**; born 8.5.49; sire, Ch. Astra of Pensford; dam, Myowne Blue Mist; breeder, Exhibitor. Also in Classes 11, 12, 15, 60.
27. Master Roger Parker, **Trenton Mimosa**; born 5.8.49; sire, Ch. Oxleys Peter John; dam, Stanforth Dauntless Lady; breeder, Mrs. Harrington Harvard. Also in classes 12, 15.
28. Mrs. E. Tomlinson, **Pekeholm Pearl**; born 13.5.49; sire, Cathorne Gremlin; dam, Pekeholm Posy; breeder, Exhibitor. Also in classes 11, 12, 13, 15, 122, 141.
- Disq. 29. Mrs. M. E. Beedell, **Rexina Minette**; born 14.4.45; sire, The Peacemaker of the Court; dam, Felicity of Silver Beau; breeder, Mrs. Porter. Also in class 12.
- 2 30. Mrs. M. E. Crickmore, **Thiepvall Enchantress**; born 7.6.48; sire, Ch. Southway Crusader; dam, Glenshee Powder Puff; breeder, Exhibitor. Also in classes 11, 14, 51, 52, 122, 130.
- 100% ch 31. Mrs. M. Brunton, **Southway Josephine**; born 12.6.48; sire, Ch. Southway Crusader; dam, Southway Delphinium; breeder, Mr. J. H. Martin. Also in classes 14, 59, 60, 111, 122, 130, 140, 151, 155, 157, 161.
32. Miss M. F. Bull, **Deebank Princess Fatima**; born 18.10.49; sire, Deebank Sturdy; dam, Deebank Gloria; breeder, Exhibitor. Also in classes 11, 12, 15, 51, 116, 122.
33. Miss E. Langston, **Maeve of Allington**; born 4.8.48; sire, Moonraker of Allington; dam, Glory of Allington; breeder, Exhibitor. Also in classes 11, 12, 51, 52, 122, 141.

- DISQ 34. Mrs. J. Thompson, **Ch. Gloria of Pensford**; born 17.5.46; sire Cathorne Gremlin; dam, Fay of Pensford; breeder, Mrs. Donald. Also in classes 14, 60, 62.
- DISQ 35. Miss K. Montague, **Kenwood Gloria**; born 21.5.48; sire, Robin of Pensford; dam, Glenshee Penelope; breeder, Exhibitor. Also in classes 11, 13, 14, 161.

Class 11. BLUE BREEDERS' CAT, M. or F.

Judge: Mr. TOMLINSON

- 2x3 - (26) Mrs. R. E. Knight, **Pamiro Anita**, F. See Class 10.
 (28) Mrs. E. Tomlinson, **Pekeholm Pearl**, F. See Class 10.
- 2 - (13) Mrs. M. E. Crickmore, **Thiepval Beau Ideal**, M. See Class 9.
- 3 - (30) Mrs. M. E. Crickmore, **Thiepval Enchantress**, F. See Class 10.
- R - (15) Mr. G. B. Allt, **Danehurst Gordie**, M. See Class 9.
 (32) Miss M. L. Bull, **Deebank Princess Fatima**, F. See Class 10.
- 1 - (17) Miss E. Langston, **Dylan of Allington**, M. See Class 9.
 (33) Miss E. Langston, **Maeve of Allington**, F. See Class 10.
 36. Mrs. I. M. Turner, **Musette**, F; born 2.8.48; sire, Perivale Masterful; dam, Perivale Griselda; breeder, Exhibitor. Also in classes 13, 14, 59.
 (35) Miss K. Montague, **Kenwood Gloria**, F. See Class 10.

Class 12. BLUE NOVICE CAT, M. or F.

Judge: Mr. TOMLINSON

- (21) Miss M. C. Hunter, **Namoi of Allington**, F. See Class 10.
 (22) Mrs. G. C. Warwick, **Blue Lesley**, F. See Class 10.
- 1 - (12) Mrs. W. A. Sharp, **Dusty of Dunesk**, M. See Class 9.
 2 - (26) Mrs. R. E. Knight, **Pamiro Anita**, F. See Class 10.
 (27) Master Roger Parker, **Trenton Mimosa**, F. See Class 10.
- R - (28) Mrs. E. Tomlinson, **Pekeholm Pearl**, F. See Class 10.
 (29) Mrs. M. E. Beedell, **Rexina Minette**, F. See Class 10.
 (14) Mrs. E. Brine, **Avernoll Prince Charming**, M. See Class 9.
- 2x3 - (15) Mr. G. B. Allt, **Danehurst Gordie**, M. See Class 9.
 (16) Miss M. L. Bull, **Malmory Tafete Ace**, M. See Class 9.
 (32) Miss M. L. Bull, **Deebank Princess Fatima**, F. See Class 10.
- 3 - (33) Miss E. Langston, **Maeve of Allington**, F. See Class 10.
 (18) Miss E. Langston, **Gwynn of Allington**, M. See Class 9.
 37. Mrs. I. M. Turner, **Anchor Bonnie Laddie**, M; born 17.4.49; sire, Idmiston Dream Boy; dam, Anchor Dinkie Dim; breeder, Miss Hildyard. Also in Class 58.
- class (20) Mr. G. C. Dugdale, **Harpur Play Boy**, M. See Class 9.

Class 13. BLUE LIMIT CAT, M. or F.

Judge: Mr. TOMLINSON

- (21) Miss M. C. Hunter, **Naomi of Allington**, F. See Class 10.
 (22) Mrs. G. C. Warwick, **Blue Lesley**, F. See Class 10.
 2- (23) Mrs. R. Brown, **Phillimore Pandora**, F. See Class 10.
 (24) Messrs. Broxton and Robinson, **Malmory Babette**, F. See Class 10.
 1- (12) Mrs. W. A. Sharp, **Dusty of Dunesk**, M. See Class 9.
 3- (28) Mrs. E. Tomlinson, **Pekeholm Pearl**, F. See Class 10.
 (36) Mrs. I. M. Turner, **Musette**, F. See Class 11.
 26- (20) Mr. G. C. Dugdale, **Harpur Play Boy**, M. See Class 9.
 (35) Miss K. Montague, **Kenwood Gloria**, F. See Class 10.

Class 14. BLUE SENIOR CAT, M. or F.

Judge: Mr. TOMLINSON

- 2- (25) Mrs. W. A. Sharp, **Diamond Lil**, F. See Class 10.
 3- (30) Mrs. M. E. Crickmore, **Thiepval Enchantress**, F. See Class 10.
 1- (31) Mrs. M. Brunton, **Southway Josephine**, F. See Class 10.
 (36) Mrs. I. M. Turner, **Musette**, F. See Class 11.
 2- (19) Mr. G. C. Dugdale, **Ch. Harpur Blue Boy**, M. See Class 9.
 (34) Mrs. J. Thompson, **Ch. Gloria of Pensford**, F. See Class 10.
 (35) Miss K. Montague, **Kenwood Gloria**, F. See Class 10.

Class 15. BLUE JUNIOR CAT, M. or F.

Judge: Mr. TOMLINSON

- (21) Miss M. C. Hunter, **Naomi of Allington**, F. See Class 10.
 (22) Mrs. G. C. Warwick, **Blue Lesley**, F. See Class 10.
 ex 3- (23) Mrs. R. Brown, **Phillimore Pandora**, F. See Class 10.
 (24) Messrs. Broxton and Robinson, **Malmory Babette**, F. See Class 10.
 2- (12) Mrs. W. A. Sharp, **Dusty of Dunesk**, M. See Class 9.
 2- (26) Mrs. R. E. Knight, **Pamiro Anita**, F. See Class 10.
 (27) Master Roger Parker, **Trenton Mimosa**, F. See Class 10.
 (28) Mrs. E. Tomlinson, **Pekeholm Pearl**, F. See Class 10.
 3- (13) Mrs. M. E. Crickmore, **Thiepval Beau Ideal**, M. See Class 9.
 (15) Mr. G. B. Allt, **Danehurst Gordie**, M. See Class 9.
 (16) Miss M. L. Bull, **Malmory Tafete Ace**, M. See Class 9.
 (32) Miss M. L. Bull, **Deebank Princess Fatima**, F. See Class 10.
 1- (17) Miss E. Langston, **Dylan of Allington**, M. See Class 9.

class spent
M-7.

Class 16. **BLUE KITTEN, M. or F. (3-6 months)**
Judge: MISS MANLEY

- 3 - 38. Mrs. E. M. Chappell, **Gathorne Garson, F**; born 20.5.50; sire, Gathorne Glenister; dam, Ch. Gathorne Georgianna; breeder, Exhibitor. Also in classes 18, 61, 113, 126, 148.
- 3 - 39. Miss M. D. Alexander, **Gippeswyk Romulus, M**; born 5.8.50; sire, Ch. Harpur Blue Boy; dam, Gippeswyk June; breeder, Exhibitor. Also in classes 18, 19, 56, 126, 161.
- R - 40. Miss M. D. Alexander, **Gippeswyk Remus, M**; born 5.8.50; sire, Ch. Harpur Blue Boy; dam, Gippeswyk June; breeder, Exhibitor. Also in classes 19. 158.
41. Mr. J. L. Brook, **Winterhay Wee Wisp, F**; born 6.6.50; sire, Moonraker of Allington; dam, Idmiston Day Dream; breeder, Exhibitor.
- 2x3 - 42. Mr. J. L. Brook, **Chadhurst Wanda, F**; born 27.6.50; sire, Ch. Southway Crusader; dam, Chadhurst Marigold; breeder, Miss Rodda. Also in class 19.
43. Mrs. G. Shaw Fletcher, **Danehurst Gilda, F**; born 17.5.50; sire, Sco. Ruston Ravissant; dam, Hendon Lady Griselda; breeder, Mr. G. B. Allt. Also in classes 19, 118.
44. Mrs. A. Price-Hawkins, **Pymble Blue Pedlar, M**; born 25.6.50; sire, Ch. Astra of Pensford; dam, Phillimore Marguerite; breeder, Exhibitor. Also in classes 19, 61.
45. Mrs. A. Price-Hawkins, **Pymble Blue Posy, F**; born 25.6.50; sire, Ch. Astra of Pensford; dam, Phillimore Marguerite; breeder, Exhibitor. Also in classes 18, 19, 61, 126.
- 2 - 46. Mrs. L. McVady, **Gaydene Candy Kisses, F**; born 21.5.50; sire, Baralan Boy Blue; dam, Mary Rose of Dunesk; breeder, Exhibitor. Also in classes 18, 20, 19, 113, 126, 131, 152, 158, 161.
- abs 47. Mrs. L. McVady, **Gaydene Lindy Lou, F**; born 21.5.50; sire, Baralan Boy Blue; dam, Mary Rose of Dunesk; breeder, Exhibitor. Also in classes 18, 20, 113.
- abs 48. Mrs. M. Brunton, **Blue Bonnet of Dunesk, M**; born 15.5.50; sire, Baralan Boy Blue; dam, Southway Josephine; breeder, Exhibitor. Also in classes 18, 61, 113, 126, 131, 140, 149, 152, 156, 158, 161.
- 1 - 49. Mrs. E. Brine, **Avernoll Happy Chance, M**; born 26.5.50; sire, Avernoll Prince Charming; dam, Ch. Campanula of Dunesk; breeder, Exhibitor. Also in classes 19, 131.
50. Mr. G. B. Allt, **Danehurst Gina, F**; born 17.5.50; sire, Sco. Ruston Ravissant; dam, Hendon Lady Griselda; breeder, Exhibitor. Also in classes 16, 18, 52, 113, 126, 131, 148, 149, 152, 156, 161.
51. Mrs. K. Brough, **Dominic Blue Knight, M**; born 26.8.50; sire, Danehurst Prince; dam, Miss Annabelle Lee; breeder, Exhibitor. Also in classes 18, 19.

- 2 - 52. Mrs. D. H. Harrington-Harvard, **Trenton Page Boy**, M; born 7.8.50; sire, Ch. Oxley's Peter John; dam, Stanforth Dauntless Lady; breeder, Exhibitor. Also in classes 18, 19, 20, 56, 61, 118, 126, 131.
- 1 - 53. Mrs. D. H. Harrington-Harvard, **Trenton Victoria**, F; born 7.8.50; sire, Ch. Oxleys Peter John; dam, Stanforth Dauntless Lady; breeder, Exhibitor. Also in classes 18, 19, 20, 56.
54. Mrs. M. Stevens, **Stephen Stevens**, M; born 18.5.50; sire, Albany Aadrustus; dam, Ferndown Muffettee; breeder, Mrs. M. Clare. Also in classes 19, 61.
55. Mrs. V. Baker, **Brazew Head Ophelia**, F; born 20.6.50; sire, Ch. Astra of Pensford; dam, Chadhurst Heather; breeder, Exhibitor. Also in classes 17, 18, 20, 113.
- Q - 56. Mrs. V. Baker, **Brazew Head Octavia**, F; born 20.6.50; sire, Ch. Astra of Pensford; dam, Chadhurst Heather; breeder, Exhibitor. Also in classes 18, 19, 20, 113.
57. Mrs. V. Baker, **Brazew Head Orlando**, M; born 20.6.50; sire, Ch. Astra of Pensford; dam, Chadhurst Heather; breeder, Exhibitor. Also in class 18.

***Class 17. BLUE KITTEN, MALE (6-9 months)**

Judge: MISS MANLEY

- 2 - 58. Mrs. M. M. Boulton, **Denyston Denys**; born 2.5.50; sire, Mokoia Tafete; dam, Pauline of Pensford; breeder, Rev. R. L. Collins. Also in classes 61, 113, 126.
- 3 - 59. Lady Mabel Eardley Wilmot, **Priory Valentine**; born 10.2.50; sire, Gem of Pensford; dam, Priory Pansy; breeder, Mrs. L. Davies. Also in class 19.
- 1 - 60. Mrs. E. Brine, **Avernoll Eastern Challenge**; born 9.5.50; sire, Sco. Ruston Blue Chief; dam, Candi Pedrina; breeder, Exhibitor.
- Q - 61. Mrs. J. Thompson, **Souvenir Moonbeam**; born 5.4.50; sire, Ch. Astra of Pensford; dam, Souvenir Annette; breeder, Miss Cottell. Also in class 61.

***Class 17a. BLUE KITTEN, FEMALE (6-9 months)**

Judge: MISS MANLEY

- A - 62. Mrs. H. M. Todd, **Anchor Bumble Bee**; born 6.5.50; sire, Idmiston Dream Boy; dam, Anchor Dinkie Dim; breeder, Miss G. Hildyard. Also in classes 19, 149, 156.
- 3 - 63. Miss I. Statman, **Anson Belinda**; born 6.3.50; sire, Robin of Pensford; dam, Valleyend Vanessa; breeder, Exhibitor. Also in classes 18, 61, 102, 113.
- 1 - 64. Mrs. F. D. Levesley, **Halebridge Pansy**; born 7.5.50; sire, Moonraker of Allington; dam, Tatters of Knott Hall; breeder, Exhibitor. Also in classes 19, 20, 61.

- 2 65. Mrs. E. Brine, **Avernoll Merry Mischief**; born 2.5.50; sire, Mokoia Tafete; dam, Pauline of Pensford; breeder, Rev. R. L. Collins. Also in class 61.
- abs 66. Mrs. L. Davies, **Anson Bouquet**; born 6.3.50; sire, Robin of Pensford; dam, Valleyend Vanessa; breeder, Miss I. Statman. Also in classes 19, 61, 126.

Class 18. BLUE BREEDERS' KITTEN, M. or F.

Judge: MISS MANLEY

- R - (38) Mrs. E. M. Chappell, **Gathorne Garson**, M. See Class 16.
 (39) Miss M. D. Alexander, **Gippeswyk Romulus**, M. See Class 16.
 (63) Miss I. Statman, **Anson Belinda**, F. See Class 17.
 (45) Mrs. A. Price-Hawkins, **Pymble Blue Posy**, F. See Class 16.
 67. Mrs. F. D. Levesley, **Halebridge Simon**, M; born 7.5.50; sire, Moonraker of Allington; dam, Tatters of Knott Hill; breeder, Exhibitor. Also in class 20.
- 2 3 - (46) Mrs. L. McVady, **Gaydene Candy Kisses**, F. See Class 16.
 (47) Mrs. L. McVady, **Gaydene Lindy Lou**, F. See Class 16.
 (48) Mrs. M. Brunton, **Blue Bonnet of Dunesk**, F. See Class 16.
 (50) Mr. G. B. Allt, **Danehurst Gina**, F. See Class 16.
 (51) Mrs. K. Brough, **Dominic Blue Knight**, M. See Class 16.
 2 - (52) Mrs. D. H. Harrington-Harvard, **Trenton Page Boy**, M. See Class 16.
 1 - (53) Mrs. D. H. Harrington-Harvard, **Trenton Victoria**, F. See Class 16.
 (55) Mrs. V. Baker, **Brazew Ophelia**, F. See Class 16.
 3 - (56) Mrs. V. Baker, **Brazew Octavia**, F. See Class 16.
 (57) Mrs. V. Baker, **Brazew Orlando**, M. See Class 16.

Class 19. BLUE NOVICE KITTEN, M. or F.

Judge: MISS MANLEY

- 3 - (39) Miss M. D. Alexander, **Gippeswyk Romulus**, M. See Class 16.
 R - (40) Miss M. D. Alexander, **Gippeswyk Remus**, M. See Class 16.
 (62) Mrs. H. M. Todd, **Anchor Bumble Bee**, F. See Class 17.
 R - (42) Mr. J. L. Brook, **Chadhurst Wana**, F. See Class 16.
 2 - (59) Lady Mabel Eardley Wilmot, **Priory Valentine**, M. See Class 17.
 (43) Mrs. G. Shaw Fletcher, **Danehurst Gilda**, F. See Class 16.
 (44) Mrs. A. Price Hawkins, **Pymble Blue Pedlar**, M. See Class 16.

- (45) Mrs. A. Price Hawkins, **Pymble Blue Posie**, F. See Class 16.
- 2- (64) Mrs. F. D. Levesley, **Halebridge Pansy**, F. See Class 17.
- 3- (46) Mrs. L. McVady, **Gaydene Candy Kisses**, F. See Class 16.
- 1- (49) Mrs. E. Brine, **Avernoll Happy Chance**, F. See Class 16.
- (51) Mrs. K. Brough, **Dominic Blue Knight**, M. See Class 16.
- 2X1- (52) Mrs. D. H. Harrington-Harvard, **Trenton Page Boy**, M. See Class 16.
- 1- (53) Mrs. D. H. Harrington-Harvard, **Trenton Victoria**, F. See Class 16.
- (54) Mrs. M. Stevens, **Stephen Steven**, M. See Class 16.
- eb (66) Mrs. L. Davies, **Anson Bouquet**, F. See Class 17.
- (55) Mrs. V. Baker, **Brazew Ophelia**, F. See Class 16.
- (56) Mrs. V. Baker, **Brazew Octavia**. See Class 16.

Class 20. BLUE PAIRS

Judge: MISS MANLEY

Mrs. F. D. Levesley—

- 3- (64) **Halebridge Pansy**, F. See Class 17.
- (67) **Halebridge Simon**, M. See Class 18.

Mrs. L. McVady—

- eb (46) **Gaydene Candy Kisses**, F. See Class 16.
- (47) **Gaydene Lindy Lou**, F. See Class 16.

Mrs. D. H. Harrington-Harvard—

- (52) **Trenton Page Boy**, M. See Class 16
- 1- (53) **Trenton Victoria**, F. See Class 16.

Mrs. V. Baker—

- 2- (55) **Brazew Ophelia**, F. See Class 16.
- (56) **Brazew Octavia**, F. See Class 16.

Class 23. RED TABBY CAT, MALE

Judge: Mrs. VIZE

69. Mrs. G. Campbell Fraser, **Ch. Hendon Lysander**; born 6.10.47; sire, Ch. Hendon Sir Roderick; dam, Hendon Marigold; breeder, Exhibitor. Also in classes 45, 62, 130, 151.
- Pich*

Class 24. RED TABBY CAT, FEMALE

Judge: Mrs. VIZE

70. Mrs. G. Campbell Fraser, **Hendon Danseuse**; born 25.6.49; sire, Unregistered No. 9; dam, Eastmore Doll Dance; breeder, Exhibitor. Also in classes 46, 50.
- 2-

- 10'och 71. Mrs. E. Tomlinson, **Ch. Pekeholm Paprika**; born 20.2.47; sire, Ch. Hendon Sir Roderick; dam, Wivelscombe Minehaha; breeder, Miss Scamon. Also in classes 59, 62, 147.
- 3 - 72. Miss E. M. Morony, **Jill All Alone**; born 9.5.42; sire, Creamy; dam, Lady Lightfoot; breeder, Exhibitor. Also in Class 47.
- R - 73. Miss E. M. Morony, **Woodbury Beatrice**; born 19.3.47; sire Gathorne Gabonne; dam, Woodbury Sandra; breeder, Mrs. Woodbury. Also in Class 122.

Class 25. RED TABBY KITTEN, M. or F.

Judge: Mrs. VIZE

- 10' 74. Mrs. D. P. Fawell, **Barwell Cayenne**, M; born 2.7.50; sire, Povol Robin; dam, Barwell Bena; breeder, Exhibitor. Also in classes 53, 118, 148.
- 3 - 75. Miss M. L. Rodda, **Chadhurst Scamp**, M; born 11.6.50; sire, Ch. Chadhurst Roma; breeder, Exhibitor. Also in classes 53, 55, 148.
- 2 - 76. Miss M. L. Rodda, **Chadhurst Ragamuffin**, M; born 11.6.50; sire, Ch. Chadhurst Sambo; dam, Chadhurst Roma; breeder, Exhibitor. Also in classes 55, 56.
- R - 77. Mrs. N. Rosell, **Bruton Powder Puff**, F; born 18.6.50; sire, Pelham Puff Ball; dam, Bruton Pease Blossom; breeder, Exhibitor. Also in class 113.

Class 26. BROWN TABBY CAT, M. or F.

Judge: Mrs. VIZE

- 10'och 78. Miss J. F. Cathcart, **Trelystan Jasper**, M; born 17.5.49; sire, Thelystan Garnetson; dam, Ch. Trelystan Amethyst; breeder, Exhibitor. Also in classes 60, 140, 147.

Class 27. BROWN TABBY KITTEN, M. or F.

Judge: Mrs. VIZE

- 2 - 79. Miss J. F. Cathcart, **Trelystan Peridot**, M; born 30.5.50; sire, Ch. Dandy of Hadley; dam, Ch. Trelystan Amethyst; breeder, Exhibitor. Also in classes 53, 55, 140.
- 1 - 80. Miss J. F. Cathcart, **Trelystan Girasol**, F; born 30.5.50; sire, Ch. Dandy of Hadley; dam, Trelystan Amethyst; breeder, Exhibitor. Also in classes 55, 140.

Class 28. CREAM CAT, MALE

Judge: Mrs. VIZE

- 3 - 81. Miss D. B. Henton, **Twilight John**; born 19.5.49; sire, Ch. Widdington Warden; dam, Widdington Winceypet; breeder, Mrs. Fish. Also in classes 46, 121.

- 101 82. Mrs. M. L. Sheppard, **Widdington Whiskers**; born 21.9.47; sire, Ch. Widdington Warden; dam, Widdington Wilfull; breeder, Exhibitor. Also in classes 45, 47, 51, 52, 60, 121, 130, 147, 151, 157.
- 2 83. Miss K. Montague, **Kenwood Billy Boy**; born 15.10.48; sire, Robin of Pensford; dam, Moonbeam of Pensford; breeder, Exhibitor. Also in classes 45, 130.

Class 29. CREAM CAT, FEMALE

Judge: Mrs. VIZE

84. Miss M. C. Hunter, **Susie of Gwerneryn**; born 10.7.46; sire, Pelham Major; dam, The Marchioness of Gwerneryn; breeder, Exhibitor. Also in classes 44, 49, 50.
- 101 85. Miss F. M. Gabb, **Query of Sunfield**; born 4.8.47; sire, Pelham Puff Ball; dam, Walverdene Sandra Mia; breeder, Exhibitor. Also in classes 45, 47, 49, 60, 122, 130, 147.
- 2 - 86. Mrs. J. P. Hughes, **Bourneside Cream Frivolity**; born 5.9.49; sire, Danehurst Sultan; dam, Bourneside Miss Prudence; breeder, Mr. E. Aitken. Also in class 107.
- 2 - 87. Mrs. K. Carbert, **Widdington Wild Rose**; born 7.4.49; sire, Ch. Widdington Warden; dam, Wonderland Honeybunch; breeder, Mrs. Sheppard. Also in classes 48, 49, 60, 116, 122, 130, 147, 151, 157.
88. Miss M. L. Bull, **Deebank Marigold**; born 19.9.49; sire, Walverdene Major; dam, Byways Buttercup; breeder, Exhibitor.
89. Mrs. D. Robertson, **Danehurst Water Gipsy**; born 20.5.48; sire, Molesey Ali Baba; dam, Prudence of Sunfield; breeder Mr. G. B. Allt. Also in classes 46, 47, 51, 107, 116, 122, 147.
90. Mrs. D. Robertson, **Bo-Peep of Carne**; born 12.6.49; sire, Ch. Bayhorne Minton; dam, Turquoise of Takely; breeder, Mrs. J. M. Newton. Also in classes 48, 51.
- 101 91. Mrs. F. C. Mayne, **Bayhorne Wendy**; born 27.9.47; sire, Victor of Gwerneryn; dam, Bayhorne Damask; breeder, Mrs. D. M. Benbow. Also in classes 47, 50.
92. Mrs. M. L. Sheppard, **Wonderland Honeybunch**; born 28.4.45; sire, Sweet-a-Boy; dam, Stanhope June; breeder, Mrs. Buffell. Also in classes 49, 52, 147.
- 3 93. Mrs. H. D. Reeves, **D'Arcy Honeysuckle**; born 22.5.49; sire, Autumn; dam, D'Arcy Bonnie Jean; breeder, Miss Whitfield. Also in classes 48, 49, 116.

Class 30. CREAM KITTEN, M. or F.

Judge: Mrs. VIZE

94. Mrs. I. J. Cattermole, **Mingswyk Romio**, M; born 5.8.50; sire, Ch. Harpur Blue Boy; dam, Rancee of Sunfield; breeder, Exhibitor. Also in classes 53, 54, 56, 118, 161.
95. Mrs. P. Hamley Rowan, **Lainston Lucien**, M; born 14.7.50; sire, Dickon of Allington; dam, Lainston Sally; breeder, Exhibitor.
96. Mrs. L. B. Kendall, **Redwalls Huntley**, M; born 1.6.50; sire, Sco. Ruston Ravisant; dam, Anchor Cream Cracker; breeder, Mrs. E. Hacking. Also in classes 61, 113, 126, 131, 149, 161.
97. Mrs. Y. M. Richardson, **Fanifold Iolanthe**, F; born 8.4.50; sire, Walverdene Major; dam, Bayhorn Wendy; breeder, Mrs. Mayne. Also in classes 61, 126, 148.
98. Miss D. B. Henton, **Belinda Fair**, F; born 12.5.50; sire, Ch. Widdington Warden; dam, Widdington Winceypet; breeder, Mrs. Fish. Also in classes 126, 149.
99. Mrs. P. Stocken, **Danehurst Princess**, F; born 25.5.50; sire, Molesey Ali Baba; dam, Prudence of Sunfield; breeder, Mr. G. B. Allt. Also in classes 48, 61, 113, 149.
100. Mrs. K. Garbert, **Galtres Ruth**, F; born 28.6.50; sire, Danehurst Prince; dam, Parkwood Nerika; breeder, Exhibitor. Also in classes 53, 54, 56, 61, 118, 126, 131, 148, 152, 158.
101. Mr. G. B. Allt, **Danehurst Piper**, F; born 25.5.50; sire, Molesey Ali Baba; dam, Prudence of Sunfield; breeder, Exhibitor. Also in classes 53, 113, 126, 131, 148, 149, 152, 156, 161.
102. Mr. G. B. Allt, **Danehurst Frederica**, F; born 4.8.50; sire, Molesey Ali Baba; dam, Noxa Fenella; breeder, Exhibitor. Also in classes 53, 55, 56, 113, 126, 141, 148, 149, 152, 156, 161.
103. Miss M. L. Bull, **Deebank Greta**, F; born 9.8.50; sire, Walverdene Major; dam, Byways Buttercup; breeder, Exhibitor. Also in classes 53, 54, 56, 61, 118, 126, 131, 148, 149.
104. Mrs. F. C. Mayne, **Fanifold Kitiwink**, F; born 6.8.50; sire, Walverdene Major; dam, Bayhorne Wendy; breeder, Exhibitor. Also in classes 53, 55, 61, 148.
105. Mrs. F. C. Mayne, **Fanifold Kitticat**, M; born 6.8.50; sire, Walverdene Major; dam, Bayhorne Wendy; breeder, Exhibitor. Also in class 55.
106. Miss L. M. Phillips, **Valleyend Cream Cracker**, M; born 27.5.50; sire, Autumn; dam, Taffeta of Takely; breeder, Exhibitor. Also in classes 131, 148.

Class 31. BLUE-CREAM CAT, M. or F.

Judge: Mrs. VIZE

- R- 107. Miss D. B. Henton, **Bamboo Sarah**, F; born 14.7.49; sire, Widdington Weaver; dam, Misty Mayday; breeder, Miss E. Maude. Also in class 122.
108. Mrs. L. Spiers, **Woburn Pansy**, F; born 26.7.48; sire, Sweet-a-Boy; dam, Woburn Wendy; breeder, Miss C. Page. Also in classes 47, 147.
- 3 109. Mrs. M. L. Sheppard, **Chadhurst Laviwia**, F; born 16.5.49; sire, Ch. Widdington Warden; dam, Chadhurst Marigold; breeder, Miss Rodda. Also in classes 46, 48, 49, 51, 52, 122, 147.
- 2 110. Miss K. Montague, **Moonbeam of Pensford**, F; born 25.8.46; sire, Gathorne Gabonne; dam, Valetta of Pensford; breeder, Miss Campbell. Also in classes 111, 122, 161.

Class 32. BLUE-CREAM KITTEN, M. or F.

Judge: Mrs. VIZE

- 1- 111. Mrs. P. M. Jones, **Dainton Deidre**, F; born 27.5.50; sire, Perivale Monti; dam, Perivale Freya; breeder, Exhibitor. Also in class 56.
- 3 112. Mrs. G. Shaw Fletcher, **Prunus**, F; born 4.5.50; sire, **Albanside Nigella**; breeder, Exhibitor. Also in classes 118, 148.
- eb 113. Mr. G. B. Allt, **Danehurst Sheena**, F; born 1.5.50; sire, Sco. Ruston Ravisant; dam, Oxlip of Sunfield; breeder, Exhibitor. Also in classes 52, 53, 55, 113, 126, 131, 148, 149, 152, 156, 161.
- 2 114. Mrs. K. Brough, **Dominic Delilah**, F; born 6.8.50; sire, Danehurst Prince; dam, Just Jess of Odersfelt; breeder, Exhibitor. Also in classes 53, 54, 56.

Class 33. TORTOISESHELL CAT, M. or F.

Judge: Mrs. VIZE

- 17- 115. Mrs. E. Tomlinson, **Ch. Pekeholm Patches**, F; born 1.4.48; sire, Ch. Black Beret; dam, Ch. Pekeholm Paprika; breeder, Exhibitor. Also in classes 62, 147.
- 3 116. Mrs. E. Tomlinson, **Pekeholm Pomona**, F; born 27.7.49; sire, Ch. Black Beret; dam, Ch. Pekeholm Paprika; breeder, Exhibitor. Also in class 147.
- 2 117. Mrs. E. Tomlinson, **Pekeholm Petula**, F; born 27.7.49; sire, Ch. Black Beret; dam, Ch. Pekeholm Paprika; breeder, Exhibitor. Also in class 147.
118. Miss E. Sivers, **Brookfield Radiance**, F; born 28.4.49; sire, Brookfield James; dam, Brookfield Melanie; breeder, Exhibitor. Also in classes 45, 46, 48, 50, 60.

SEE PAGE 31

Miss M. L. Rodda—

- 3 (1) **Ch. Chadhurst Sambo**, M. See Class 1.
 (4) **Chadhurst Dusky**, F. See Class 2.

Miss M. L. Bull—

- (16) **Malmary Tafete Ace**, M. See Class 9.
 (32) **Deebank Princess Fatima**, F. See Class 10.

Miss E. Langston—

- abs (17) **Dylan of Allington**, M. See Class 9.
 (33) **Maeve of Allington**, F. See Class 10.

Miss E. Langston—

- (130) **Ch. Flambeau of Allington**, M. See Class 36.
 (131) **Scamp of Allington**, M. See Class 36.

Mrs. D. Robertson—

- VHC (89) **Danehurst Water Gipsy**, F. See Class 29.
 (90) **Bo-Peep of Carne**, F. See Class 29.

Mrs. M. L. Sheppard—

- (82) **Widdington Whiskers**, M. See Class 28.
 (109) **Chadhurst Laviwia**, F. See Class 31.

Mr. G. C. Dugdale—

- (19) **Ch. Harpur Blue Boy**, M. See Class 9.
 (20) **Harpur Play Boy**, M. See Class 9.

Class 52. ANY COLOUR TEAM

Judge: Mr. TOMLINSON

Mrs. E. M. Broxton and Miss R D. Robinson—

- 2 (24) **Malmary Babette**, F. See Class 10.
 (129) **Ch. Esmond of Allington**, M. See Class 36.
 (135) **Merely Meggoty**, F. See Class 37.

Mrs. M. E. Crickmore—

- 1 (13) **Thiepval Beau Ideal**, M. See Class 9.
 (30) **Thiepval Enchantress**, F. See Class 10.
 (137) **Thiepval Snow Cloud**, F. See Class 37.

Mr. G. B. Allt—

- abs (15) **Danehurst Gordie**, M. See Class 9.
 (50) **Danehurst Gina**, F. See Class 16.
 (113) **Danehurst Sheena**, F. See Class 32.

See Page 32.

- R (130) Miss E. Langston, **Scamp of Allington**, M. See Class 36.
 HC (90) Mrs. D. Robertson, **Bo-Peep of Carne**, F. See Class 29.
 (109) Mrs. M. L. Sheppard, **Chadhurst Laviwia**, F. See Class 31.
 3 (93) Mrs. H. D. Reeve, **D'Arcy Honeysuckle**, F. See Class 29.
 1 (140) Mrs. H. McLeod, **Dawn of Thame**, F. See Class 37.

Class 49. A.C. LIMIT CAT (except Blue)

Judge: Miss MANLEY

- (84) Miss M. C. Hunter, **Susie of Gwerneryn**, F. See Class 29.
 (85) Miss F. M. Gabb, **Query of Sunfield**, F. See Class 29.
 3 (123) Mrs. G. Campbell Fraser, **Dinkie Dell**, F. See Class 34.
 1 (137) Mrs. M. E. Crickmore, **Thiepval Snow Cloud**, F. See Class 37.
 HC (87) Mrs. K. Carbert, **Widdington Wild Rose**, F. See Class 29.
 2 (4) Miss M. L. Rodda, **Chadhurst Dusky**, F. See Class 2.
 R (109) Miss M. L. Sheppard, **Chadhurst Laviwia**, F. See Class 31.
 VHC (92) Mrs. M. L. Sheppard, **Wonderland Honeybunch**, F. See Class 29.
 (93) Mrs. H. D. Reeve, **D'Arcy Honeysuckle**, F. See Class 29.

Class 50. A.C. MAIDEN CAT (except Blue)

Judge: Mr. TOMLINSON

- R (133) Mrs. J. Woodhall, **Karen of Allington**. See Class 37.
 VHC (84) Miss M. C. Hunter, **Susie of Gwerneryn**. See Class 29.
 2 (70) Mrs. G. Campbell Fraser, **Hendon Danseuse**. See Class 24.
 (118) Miss E. Sivers, **Brookfield Radiance**. See Class 33.
 1 (138) Miss E. Langston, **Musidora of Allington**. See Class 37.
 3 (140) Mrs. H. McLeod, **Dawn of Thame**. See Class 37.

Class 51. ANY COLOUR BRACE CATS

Judge: Mr. TOMLINSON

Mrs. E. M. Broxton and Miss R. D. Robinson—

- 1 (129) **Ch. Esmond of Allington**, M. See Class 36.
 (135) **Merely Meggoty**, F. See Class 37.

Mrs. M. E. Beedell—

- (124) **Magyar Mokers**, F. See Class 34.
 (151) **Magyar Princess**, F. See Class 46.

Mrs. M. E. Crickmore—

- 2 (13) **Thiepval Beau Ideal**, M. See Class 9.
 (30) **Thiepval Enchantress**, F. See Class 10.

See page 26.

- 1 143. Mrs. E. M. Hacking, **Redwalls Yvonne**; born 8.8.50; sire, Redwalls Silver King; dam, Sarisbury Rosaleen; breeder, Exhibitor. Also in classes 53, 54, 55, 56, 61, 113, 126, 131, 149, 152, 158.
- 3 144. Mrs. E. M. Hacking, **Redwalls Yvette**; born 8.8.50; sire, Redwalls Silver King; dam, Sarisbury Rosaleen; breeder, Exhibitor. Also in classes 55, 56.
- 2 145. Miss E. Langston, **Fifenella of Allington**; born 7.6.50; sire, Ch. Foxburrow of Allington; dam, Ch. Felicity of Allington; breeder, Exhibitor. Also in classes 53, 54, 61, 113.
146. Mrs. E. M. Polden, **Poldenhills Mayflower**; born 25.5.50; sire, Ch. Stourbank Silver King; dam, Geraldeena; breeder, Exhibitor. Also in classes 53, 54, 56, 61, 113, 126, 131, 149.

Could not be handled

Class 40. CHINCHILLA M. or F. KITTEN, 6-9 months

Judge: Mr. SODERBERG

- 3 147. Mr. C. H. Clark, **Bonavia Rollo, M**; born 3.5.50; sire, Ch. Stourbank Silver King; dam, Danehurst Sandra; breeder, Mrs. Turney. Also in classes 54, 56, 107, 126, 156.

Class 42. SILVER TABBY KITTEN, M. or F.

Judge: Mr. SODERBERG

- 3 148. Mrs. Weston, **Clunbury Silvadoria, F**; born 14.3.50; sire, Spetchley Monty; dam, Redwalls Enchantress; breeder, Exhibitor. Also in classes 53, 56, 126.

Class 43. SMOKE CAT, M. or F.

Judge: Mr. SODERBERG

- 3 149. Miss I. S. Sherlock, **Lotus Shandy, M**; born 22.7.45; sire, Lotus Pauly; dam, ch. Lotus Sugar Candy; breeder, Mrs. A. H. Cattermole. Also in class 121.
- 1 150. Miss D. M. Collins, **Kala Moonflower, F**; born 7.5.38; sire, Ch. Suffolk Dumpling; dam, Kala Satara; breeder, Exhibitor.

CH Winkald

Class 45. A.C. BREEDERS' CAT (ex-Blue)

Judge: Miss MANLEY

- (84) Miss M. C. Hunter, **Susie of Gwerneryn, F**. See Class 29.
- (85) Miss F. M. Gabb, **Query of Sunfield, F**. See Class 29.
- R. 1-(8) Miss K. Yorke, **Ch. Carreg Comfort, M**. See Class 5.
- (135) Messrs. Broxton and Robinson, **Merely Meggoty, F**. See Class 37.
- (69) Mrs. G. Campbell Fraser, **Ch. Hendon Lysander, M**. See Class 23.

See page 27.

- VHC
 2 (118) Miss E. Sivers, **Brookfield Radiance**, F. See Class 33.
 (1) Miss M. L. Rodda, **Ch. Chadhurst Sambo**, M. See Class 1.
 (130) Miss E. Langston, **Scamp of Allington**, M. See Class 36.
 3 (82) Mrs. M. L. Sheppard, **Widdington Whiskers**, M. See Class 28.
 (132) Mrs. H. McLeod, **Jamie of Thame**, M. See Class 36.
 (83) Miss K. Montague, **Kenwood Billy Boy**, M. See Class 28.

Class 46. A.C. NOVICE CAT (except Blue)

Judge: Miss MANLEY

- 2 (81) Miss D. B. Henton, **Twilight John**, M. See Class 28.
 3 (70) Mrs. G. Campbell Fraser, **Hendon Danseuse**, F. See Class 24.
 VHC (118) Miss E. Sivers, **Brookfield Radiance**, F. See Class 33.
 151. Mrs. M. E. Beedell, **Magyar Princess**, F; born October, 1949; sire, Unregistered; dam, Unregistered; breeder, Unknown. See Class 51.
 (89) Mrs. D. Robertson, **Danehurst Water Gipsy**, F. See Class 29.
 R (109) Mrs. M. L. Sheppard, **Chadhurst Laviwia**, F. See Class 31.
 HC (132) Mrs. H. McLeod, **Jamie of Thame**, M. See Class 36.
 1 (140) Mrs. H. McLeod, **Dawn of Thame**, F. See Class 37.

Class 47. A.C. SENIOR CAT (except Blue)

Judge: Miss MANLEY

- HC (85) Miss F. M. Gabb, **Query of Sunfield**, F. See Class 29.
 (8) Miss K. Yorke, **Ch. Carreg Comfort**, M. See Class 5.
 VHC (135) Messrs. Broxton and Robinson, **Merely Meggoty**, F. See Class 37.
 (89) Mrs. D. Robertson, **Danehurst Water Gipsy**, F. See Class 29.
 3 (91) Mrs. J. C. Mayne, **Bayhorne Wendy**, F. See Class 29.
 2 (108) Mrs. L. Spiers, **Woburn Pansy**, F. See Class 31.
 R (82) Mrs. M. L. Sheppard, **Widdington Whiskers**, M. See Class 28.

Class 48. A.C. JUNIOR CAT (except Blue)

Judge: Miss MANLEY

- (99) Mrs. P. E. Stocken, **Danehurst Princess**, F. See Class 30.
 VHC 2 (118) Miss E. Sivers, **Brookfield Radiance**, F. See Class 33.
 (87) Mrs. K. Carbert, **Widdington Wild Rose**, F. See Class 29.

See page 27.

4 130. Miss E. Langston, **Scamp of Allington**; born 14.9.49; sire, Ch. Foxborrow Tilli-Willi; dam, Katrina of Allington; breeder, Miss E. Langston. Also in classes 45, 48, 51, 52, 60, 111, 130, 151, 155, 157.

1st & 2nd CH. 131. Miss E. Langston, **Ch. Flambeau of Allington**; born 4.6.48; sire, Sarisbury Simba; dam, Foxburrow Flame; breeder, Miss E. Langston. Also in classes 51, 52, 62.

3 132. Mrs. H. McLeod, **Jamie of Thame**; born 22.5.49; sire, Ch. Stourbank Silver King; dam, Feather of Thame; breeder, Exhibitor. Also in classes 45, 46, 141.

Class 37. CHINCHILLA CAT, FEMALE

Judge: Mr. SODERBERG

HC 133. Miss J. Woodhall, **Karen of Allington**; born 14.9.49; sire, Ch. Foxburrow Tilli-Willi; dam, Katrina of Allington; breeder, Miss E. Langston. Also in classes 50, 107, 130.

abs 134. Mrs. P. E. Chapman, **Bridgeway Miranda**; born 19.4.49; sire, Ch. Stourbank Silver King; dam, Bridgeway Madeline; breeder, Exhibitor.

R 135. Messrs. Broxton and Robinson, **Merely Meggoty**; born 9.5.46; sire, Ch. Esmond of Allington; dam, Thistledown Peggoty; breeder, Exhibitor. Also in classes 45, 47, 51, 52, 116, 130, 157.

C 136. Mrs. P. E. Stocken, **Tweedlesocks**; born 1.10.49; sire, Ch. Stourbank Silver King; dam, Danehurst Sandra; breeder, Miss K. Bradley. Also in classes 60, 111.

1st & 2nd CH. 137. Mrs. M. E. Crickmore, **Thiepval Snow Cloud**; born 8.6.47; sire, MacDuff of Allington; dam, Whiteheather Juliet; breeder, Mrs. Morley. Also in classes 49, 52.

2 138. Miss E. Langston, **Musidora of Allington**; born 8.5.49; sire, MacDuff of Allington; dam, Ch. Felicity of Allington; breeder, Exhibitor. Also in class 50.

VHC 139. Miss E. Langston, **Foxburrow Flame**; born 27.5.46; sire, Ch. Rodney of Allington; dam, Foxburrow Camilla; breeder, Miss Burgess. Also in classes 52, 122.

3 140. Mrs. H. McLeod, **Dawn of Thame**; born 5.6.49; sire, Ch. Foxburrow Tilli-Willi; dam, Mitsie of Thame; breeder, Exhibitor. Also in classes 46, 48, 50.

Class 39. CHINCHILLA FEMALE KITTEN, 3-6 months

Judge: Mr. SODERBERG

141. Mrs. A. Cooke-Radmore, **Albany Jessica**; born 11.5.50; sire, Albany Jonabet; dam, Albany Mistinguuet; breeder, Exhibitor.

142. Mrs. A. Cook-Radmore, **Albany Babbi**; born 11.5.50; sire, Albany Jonabet; dam, Albany Mistinguuet; breeder, Exhibitor.

See page 28

- HC 119. Mrs. M. E. Beedell, **Magyar Szines Szeles**, F; born 14.6.48; sire, Idmiston Sweet Sundew; dam, Brackenrigg Treasure; breeder, Mrs. M. Ree. Also in class 122.
- R 120. Miss M. E. Grace, **Gracefield Brown Fairy**, F; born 5.7.49; sire, Tancor Torch; dam, Kala Katrinka; breeder, Mrs. Sheppard.
- HC 121. Mrs. N. Rosell, **Bruton Pease Blossom**, F; born 13.4.49; sire, Neuberri Bambi; dam, Bronze Maid; breeder, Exhibitor.
- HC 122. Miss E. H. Morony, **Gentle Pixie**, F; born 5.4.44; sire, Playboy of the Court; dam, Lady Lightfoot; breeder, Exhibitor. Also in class 111.

Class 34. TORTOISESHELL and WHITE CAT, M. or F.

Judge: Mrs. VIZE

- 1st
ACH
2 123. Mrs. G. Campbell Fraser, **Dinkie Dell**, F; born 15.7.45; sire, Ronada Patriot; dam, Unregistered; breeder, Mrs. Hall. Also in classes 49, 111, 147, 155.
- 2 124. Mrs. M. E. Beedell, **Magyar Mokers**, F; born 19.3.47; sire, Monty; dam, Creamora; breeder, Mrs. R. Stone. Also in class 51.

Class 35. TORTOISESHELL, or TORTOISESHELL and WHITE KITTEN, M. or F.

Judge: Mrs. VIZE

- 1 125. Miss G. Hildyard, **Anchor Patchwork**, F; born 8.7.50; sire, Ch. Bourneside Black Diamond; dam, Anchor Feonie; breeder, Exhibitor. Also in classes 53, 56, 61, 126, 148.
- 3 126. Mrs. V. M. Collins, **Redwalls Fantasy**, F; born 9.8.50; sire, Unregistered; dam, Anchor Petit Buerre; breeder, Mrs. E. Hacking. Also in classes 54, 56.
- 2 127. Mrs. P. E. Chapman, **Hendon Snow Maiden**, F; born 25.4.50; sire, Ch. Hendon Lysander; dam, Dinkie Dell; breeder, Mrs. Campbell Fraser. Also in classes 126, 148, 149, 152.
- R 128. Miss M. E. Grace, **Gracefield Wild Pansy**, F; born 9.7.50; sire, Unregistered; dam, Bubbles; breeder, Mrs. Rosell.

Class 36. CHINCHILLA CAT, MALE

Judge: Mr. SODERBERG

- 2 129. Messrs. Broxton and Robinson, **Ch. Esmond of Allington**; born 29.9.44; dam, Ch. Rodney of Allington; dam, Dafnae of Allington; breeder, Miss E. Langston. Also in classes 51, 52, 58, 62, 121.

See page 30.

Miss E. Langston—

- abs (17) **Dylan of Allington**, M. See Class 9.
 (33) **Maeve of Allington**, F. See Class 10.
 (18) **Gwynn of Allington**, M. See Class 9.

Miss E. Langston—

- 3 (130) **Scamp of Allington**, M. See Class 36.
 (131) **Ch. Flambeau of Allington**, M. See Class 36.
 (139) **Foxburrow Flame**, F. See Class 37.

Mrs. M. L. Sheppard—

- R (82) **Widdington Whiskers**, M. See Class 28.
 (109) **Chadhurst Laviwia**, F. See Class 31.
 (92) **Wonderland Honeybunch**, F. See Class 29.

Class 53. ANY COLOUR BREEDERS' KITTEN (except Blue)

Judge: Mr. TOMLINSON

- (148) Mrs. Weston, **Clunbury Silvadoria**, F. See Class 42.
 (125) Miss G. Hildyard, **Anchor Patchwork**, F. See Class 35.
 (94) Mrs. I. J. Cattermole, **Mingswyk Romio**, M. See Class 30.
 2 (143) Mrs. E. M. Hacking, **Redwalls Yvonne**, F. See Class 39.
 8x2 (74) Mrs. D. P. Fawell, **Barwell Cayenne**, M. See Class 25.
 (79) Miss J. F. Cathcart, **Trelystan Peridot**, M. See Class 27.
 (100) Mrs. K. Carbert, **Galtres Ruth**, F. See Class 30.
 (75) Miss M. L. Rodda, **Chadhurst Scamp**, M. See Class 25.
 abs (113) Mr. G. B. Allt, **Danehurst Sheena**, F. See Class 32.
 abs (101) Mr. G. B. Allt, **Danehurst Piper**, F. See Class 30.
 (102) Mr. G. B. Allt, **Danehurst Fredrica**, F. See Class 30.
 3 (103) Miss M. L. Bull, **Deebank Greta**, F. See Class 30.
 R (145) Miss E. Langston, **Fifenella of Allington**, F. See Class 39.
 (114) Mrs. K. Brough, **Dominic Delilah**, F. See Class 32.
 (104) Mrs. F. C. Mayne, **Fanifold Kittiwink**, F. See Class 30.
 (146) Mrs. C. F. M. Polden, **Poldenhills Mayflower**, F. See Class 39.
 (7) Mrs. N. Rosell, **Bruton Black Magic**, F. See Class 4.

Class 54. ANY COLOUR NOVICE KITTEN (except Blue)

Judge: Mrs. VIZE

- abs (94) Mrs. I. J. Cattermole, **Mingswyk Romio**, F. See Class 30.
 C (147) Mr. C. H. Clark, **Bonavia Rollo**, M. See Class 40.
 VHC (126) Mrs. V. M. Collins, **Redwalls Fantasy**, F. See Class 35.
 I (143) Mrs. E. M. Hacking, **Redwalls Yvonne**, F. See Class 39.
 3 (100) Mrs. K. Carbert, **Galthres Ruth**, F. See Class 30.

- IC (103) Miss M. L. Bull, **Deebank Greta**, F. See Class 30.
 2 (145) Miss E. Langston, **Fifenella of Allington**, F. See Class 39.
 R (114) Mrs. K. Brough, **Dominic Delilah**, F. See Class 32.
 HC (146) Mrs. C. F. M. Polden, **Poldenhills Mayflower**, F. See
 Class 39.
 C (6) Mr. A. A. Towe, **Dusky Beauty**, F. See Class 3.

Class 55. ANY PAIR KITTENS (except Blue)

Judge: Mrs. MACKENZIE

Mrs. E. M. Hacking—

- I (143) **Redwalls Yvonne**, F. See Class 39.
 (144) **Redwalls Yvette**, F. See Class 39.

Miss J. F. Cathcart—

- 2 (79) **Trelystan Peridot**, M. See Class 27.
 (80) **Trelystan Girasol**, F. See Class 27.

Miss M. L. Rodda—

- R (75) **Chadhurst Scamp**, M. See Class 25.
 (76) **Chadhurst Ragamuffin**, M. See Class 25.

Mr. G. B. Allt—

- abs (113) **Danehurst Sheena**, F. See Class 32.
 (102) **Danehurst Frederica**, F. See Class 30.

Mrs. F. C. Mayne—

- 3 (104) **Fanifold Kittiwink**, F. See Class 30.
 (105) **Fanifold Kitticat**, M. See Class 30.

Class 56. ANY COLOUR MAIDEN KITTEN

Judge: Mrs. VIZE

- (148) Mrs. Weston, **Clunbury Silvadoria**, F. See Class 42.
 (125) Miss G. Hildyard, **Anchor Patchwork**, F. See Class 35.
 C (39) Miss M. D. Alexander, **Gippeswyk Romulus**, M. See Class
 16.
 abs (94) Mrs. I. J. Cattermole, **Mingswyk Romio**, M. See Class 30.
 (111) Mrs. P. M. Jones, **Dainton Deidre**, F. See Class 32.
 (147) Mr. C. H. Clark, **Bonavia Rollo**, M. See Class 40.
 R (126) Mrs. V. M. Collins, **Redwalls Fantasyy**, F. See Class 35.
 2 (143) Mrs. E. M. Hacking, **Redwalls Yvonne**, F. See Class 39.
 (144) Mrs. E. M. Hacking, **Redwalls Yvette**, F. See Class 39.
 43 (100) Mrs. K. Carbert, **Galtres Ruth**, F. See Class 30.
 (76) Miss M. L. Rodda, **Chadhurst Ragamuffin**, M. See Class
 25.
 (102) Mr. G. B. Allt, **Danehurst Fredrica**, F. See Class 30.

- 3 (103) Miss M. L. Bull, **Deebank Greta**, F. See Class 30.
 (114) Mrs. K. Brough, **Dominic Delilah**, F. See Class 32.
 1 (52) Mrs. D. H. Harrington-Harvard, **Trenton Page Boy**, M;
 See Class 16.
 VHC (53) Mrs. D. H. Harrington-Harvard, **Trenton Victoria**, F. See
 Class 16.
 (146) Mrs. C. F. M. Polden, **Poldenhills Mayflower**, F. See
 Class 39.
 HC (7) Mrs. N. Rosell, **Bruton Black Magic**, F. See Class 4.

Class 57. ANY COLOUR LITTER

Judge: Mrs. MACKENZIE

- 2 152. Mrs. E. M. Hacking, **6 Chinchillas, 3 Males, 3 Females**;
 born 26.8.50; sire, Redwalls Silver King; dam, Foxburrow
 Wendy; breeder, Exhibitor.
 153. Mrs. E. M. Hacking, **Mixed Litter of 7, 4 Males, 3 Fe-**
males; born 21.9.50; sire, Unregistered; dam, Anchor
 Cream Cracker; breeder, Exhibitor. Price 2gns. each.
 3 154. Mrs. D. P. Fawell, **3 Males, 2 Females**; born 31.8.50; sire,
 Ch. Chadhurst Sambo; dam, Barwell Aurora; breeder,
 Exhibitor.
 R 155. Mrs. M. Turney, **5 Males, 4 Females**; born 24.9.50; sire,
 Ch. Stourbank Silver King; dam, Danehurst Sandra;
 breeder, Exhibitor.
 1 156. Mrs. M. Turney, **2 Males, 1 Females**; born 14.9.50; sire,
 Ch. Flambeau of Allington; dam, Bonavia Sarah; breeder,
 Exhibitor.
 157. Mrs. I. M. Turner, **3 Males, 1 Female**; born 30.8.50; sire,
 Anchor Bonnie Laddie; dam, Musette; breeder, Exhibitor.
 Prices, 1 Male, 8gns. 2 Males, 6gns.; Female, 5gns.
 157A. Mrs. I. M. Turner, **1 Male, 2 Females**; born 14.9.50; sire,
 Anchor Bonnie Laddie; dam, Perivale Griselda; breeder,
 Exhibitor. Prices, Male, 6gns.; Females 5gns. each.

Class 58. ANY COLOUR STUD CAT

(To be judged by progeny—must be present)

Judge: Mrs. VIZE

- 2 (129) Messrs. Broxton and Robinson, **Ch. Esmond of Allington**.
 See Class 36.
 1 158. Miss E. Langston, **Ch. Foxburrow Tilli-Willi**; born
 10.10.43; sire, Ch. Rodney of Allington; dam, Ch. Lang-
 horne Winsome; breeder, Mr. Sonderberg. Also in class
 62.
 3 (37) Mrs. I. M. Turner, **Anchor Bonnie Laddie**. See Class 12.

Class 59. ANY COLOUR BROOD QUEEN

(To be judged by progeny—must be present)

Judge: Mr. TOMLINSON

- R 159. Mrs. E. M. Hacking, **Foxburrow Windy**; born 9.11.44; sire, Dickon of Allington; dam, Ch. Langherne Winsome; breeder, Mr. Soderberg.
160. Mrs. E. M. Hacking, **Anchor Cream Cracker**; born 22.5.49; sire, Optimist of Sunfield; dam, Sundorne Brandy Snap; breeder, Miss Hildyard.
161. Mrs. M. Turney, **Danehurst Sandra**; born 2.6.48; sire, Redwalls Silver Birch; dam, Danehurst Shirette; breeder, Mr. G. B. Allt.
- 3 162. Mrs. M. Turney, **Bonavia Sarah**; born 1.10.49; sire, Ch. Stourbank Silver King; dam, Danehurst Sandra; breeder, Exhibitor.
- 1 (71) Mrs. E. Tomlinson, **Ch. Pekeholm Paprika**. See Class 24.
- (31) Mrs. M. Brunton, **Southway Josephine**. See Class 10.
- ab 163. Miss E. Langston, **Ch. Mair of Allington**; born 8.6.46; sire, Ch. Deebank Michael; dam, V.E. Day; breeder, Exhibitor. Also in class 62.
- (36) Mrs. I. M. Turner, **Musette**. See Class 11.
- 2 (91) Mrs. F. C. Mayne, **Bayhorne Wendy**. See Class 29.

Class 60. ALL COLOURS OPEN, M. or F. CAT

Judge: Mrs. BAZELEY

- (85) Miss F. M. Gabb, **Query of Sunfield**, F. See Class 29.
- (22) Mrs. G. C. Warwick, **Blue Lesley**, F. See Class 10.
- R (23) Mrs. R. Brown, **Phillimore Pandora**, F. See Class 10.
- (12) Mrs. W. A. Sharp, **Dusty of Dunesk**, M. See Class 9.
- VHC (26) Mrs. R. E. Knight, **Pamiro Anita**, F. See Class 10.
- (136) Mrs. P. E. Stocken, **Tweedlesocks**, F. See Class 37.
- 213 (78) Miss J. F. Cathcart, **Trelystan Jasper**, M. See Class 26.
- (118) Miss E. Sivers, **Brookfield Radiance**, F. See Class 33.
- (87) Mrs. K. Carbert, **Widdington Wild Rose**, F. See Class 29.
- (31) Mrs. M. Brunton, **Southway Josephine**, F. See Class 10.
- (15) Mr. G. B. Allt, **Danehurst Gordie**, M. See Class 9.
- (130) Miss E. Langston, **Scamp of Allington**, M. See Class 36.
- 3 (17) Miss E. Langston, **Dylan of Allington**, M. See Class 9.
- (82) Mrs. M. L. Sheppard, **Widdington Whiskers**, M. See Class 28.
- 1- (19) Mr. G. C. Dugdale, **Ch. Harpur Blue Boy**, M. See Class 9.
- (34) Mrs. J. Thompson, **Ch. Gloria of Pensford**, F. See Class 10.

2.(8) MISS YORKE. CH. CARREG COMFORT " " 5

Class 61. ALL COLOURS OPEN, M. or F. KITTEN

Judge: Mr. TOMLINSON

- 4 (125) Miss G. Hildyard, **Anchor Patchwork**, F. See Class 35.
 2 (38) Mrs. E. M. Chappell, **Gathorne Garson**, M. See Class 16.
 (63) Miss I. Statman, **Anson Belinda**, F. See Class 17.
 (58) Mrs. M. M. Boulton, **Denyston Denys**, M. See Class 17.
 abs (96) Mrs. L. B. Kendall, **Redwalls Huntley**, M. See Class 30.
 (97) Mrs. Y. M. Richardson, **Fanifold Iolanthe**, F. See Class 30.
 (143) Mrs. E. M. Hacking, **Redwalls Yvonne**, F. See Class 39.
 (99) Mrs. P. E. Stocken, **Danehurst Princess**, F. See Class 30.
 (44) Mrs. A. Price Hawkins, **Pymble Blue Pedlar**, M. See Class 16.
 (45) Mrs. A. Price Hawkins, **Pymble Blue Posy**, F. See Class 16.
 1 (64) Mrs. F. D. Levesley, **Halebridge Pansy**, F. See Class 17.
 5 (100) Mrs. K. Carbert, **Galtres Ruth**, F. See Class 30.
 abs (48) Mrs. M. Brunton, **Blue Bonnet of Dunesk**, F. See Class 16.
 (65) Mrs. E. Brine, **Avernull Merry Mischief**, F. See Class 17.
 (50) Mr. G. B. Allt, **Danehurst Gina**, F. See Class 16.
 (103) Miss M. L. Bull, **Deebank Greta**, F. See Class 30.
 3 (145) Miss E. Langston, **Fifenella of Allington**, F. See Class 39.
 (104) Mrs. F. C. Mayne, **Fanifold Kittiwick**, F. See Class 30.
 (54) Mrs. M. Stevens, **Stephen Stevens**, M. See Class 16.
 (146) Mrs. C. F. M. Polden, **Poldenhills Mayflower**, F. See Class 39.
 (61) Mrs. J. Thompson, **Souvenir Moonbeam**, M. See Class 17.
 abs (66) Mrs. L. Davies, **Anson Bouquet**, F. See Class 17.

Class 62. CHAMPION OF CHAMPIONS CLASS

A.V. LONG-HAIR, M. or F. CAT (full champions only)

Judge: Mrs. VIZE

- 1- (8) Miss K. Yorke, **Ch. Carreg Comfort**, M. See Class 5.
 (129) Mrs. E. M. Broxton and Miss R. D. Robinson, **Ch. Esmond of Allington**, M. See Class 36.
 (69) Mrs. G. Campbell Fraser, **Ch. Hendon Lysander**, M. See Class 23.
 (71) Mrs. E. Tomlinson, **Ch. Pekeholm Paprika**, F. See Class 24.
 (115) Mrs. E. Tomlinson, **Ch. Pekeholm Patches**, F. See Class 33.
 2- (131) Miss E. Langston, **Ch. Flambeau of Allington**, M. See Class 36.

- R (158) Miss E. Langston, **Ch. Foxburrow Tilli-Willi**, M. See Class 58.
- (163) Miss E. Langston, **Ch. Mair of Allington**, F. See Class 59.
- 3 (19) Mr. G. C. Dugdale, **Ch. Harpur Blue Boy**, M. See Class 9.
- (34) Mrs. J. Thompson, **Ch. Gloria of Pensford**, F. See Class 10.

Class 63. SIAMESE S.P. MALE CAT

Judge: Miss GOLD

164. Mrs. E. M. Forsyth, **Oldfeld Chocolate**; born 28.4.49; sire, Slades Cross Wow; dam, Eastlands Katina; breeder, Mrs. V. Hickson. Also in classes 76, 79, 142.
165. Mr. P. A. Pope, **Proud Pedro**; born 5.9.48; sire, Ch. Slades Cross Shahid; dam, The Tschudi Nun; breeder, Mr. H. Murrell. Also in classes 104, 128, 143, 149, 154.
- 1st
a CH- 166. Mr. R. Warner, **Clonlost Yo-Yo**; born 26.2.49; sire, Done-raile Dekho; dam, Foxburrow Runtu; breeder, Mrs. Burgess. Also in classes 77, 79, 112, 124, 134, 162.
- 2 167. Mrs. M. W. Burgess, **Bynes Romeo**; born 15.5.49; sire, Oriental Silky John; dam, Burmont Betty; breeder, Mrs. L. S. Gill. Also in classes 77, 79, 112, 124, 134, 142.
168. Miss J. Stubbs, **Kaitac Surin**; born 3.7.49; sire, Torridge Charles; dam, Kaitak Anna; breeder, Mrs. Martin. Also in classes 76, 77, 79, 107, 134.
169. Mrs. G. T. Barrow, **Martial Mark**; born 29.8.49; sire, Election Eros; dam, Martial Sabina; breeder, M. N. Marshall. Also in classes 76, 77, 79.
170. Mrs. F. J. Butler, **Oriental Su-Shun**; born 16.1.49; sire, Oriental Silky Boy; dam, Burmont Bedelia; breeder, Miss M. C. Gold. Also in classes 76, 79, 117, 134, 139.
- 8x3 171. Mrs. L. K. Sayers, **Killdown Jupiter**; born 10.6.49; sire, Oriental Silky Boy; dam, Sealsleeve Shah Danseur; breeder, Mrs. Keene. Also in classes 112, 124, 134, 142, 145, 153, 157.
172. Mrs. M. Purseglove, **Parkhill Ruanson**; born 25.7.48; sire, Puxon Bahol; dam, Parkhill Charm; breeder, Mr. Buffard. Also in classes 78, 112, 124, 134, 142.
- 3 173. Mrs. G. C. Creed, **Proud Mandarin**; born 5.9.48; sire, Ch. Slades Cross Shahid; dam, The Tschudi Nun; breeder, Mr. H. Murrell. Also in classes 77, 85, 124.
174. Mr. A. Collin Campbell, **Kilcott Julius**; born 5.6.46; sire, Penbryn Mont; dam, Kilcott Plume; breeder, Mrs. T. Hope. Also in class 76.

- abs* 175. Mr. B. A. Stirling-Webb, **Briars Lon Ching**; born 5.6.49; sire, Inwood Ching; dam, Ch. Chirmon Lon; breeder, Exhibitor. Also in classes 75, 76, 77, 79, 132, 134, 140.
176. Mrs. M. W. Richardson, **Morris Sirdar**; born 27.7.48; sire, Sam Slick; dam, Morris Una; breeder, Exhibitor. Also in classes 75, 78.
177. Mrs. E. Towe, **Hillcross Shengson**; born 25.8.47; sire, Hillcross Sheng; dam, Ting Topsy; breeder, Mrs. Robinson. Also in classes 87, 124.
178. Mrs. E. Towe, **Hillcross Picot**; born 20.3.48; sire, Prestwick Frithie Pal; dam, Hillcross Lan Yenching; breeder, Exhibitor. Also in classes 75, 139.

Class 64. SIAMESE S.P. FEMALE CAT

Judge: Miss GOLD

179. Mrs. C. Carmichael, **Siana Annabelle**; born 14.10.45; sire, Larchwood Clover; dam, Oriental Yu; breeder, Miss Tindale Davis. Also in classes 78, 88.
180. Mrs. C. Glover, **Ke-Me**; born 14.10.48; sire, Inwood Ching; dam, Shady Shend; breeder, Exhibitor. Also in classes 75, 77, 78, 112, 134.
181. Mrs. B. Luszezek, **Morning Glory**; born 30.9.49; sire, Dalewood Philanderer; dam, Sara of Tudwick; breeder, Mrs. E. M. Wrightson. Also in classes 76, 77, 79, 112, 125.
182. Madame Helena Dolli, **Roxane Muffette**; born 3.8.49; sire, Hillcross Shengson; dam, Roxane Pandora; breeders, Mrs. and Miss Daw. Also in classes 125, 132, 134, 142.
- ist
ACH* 183. Mrs. E. Teasdale, **Kentshill Ermytrude**; born 12.9.49; sire, Dalewood Philanderer; dam, Kentshill Nicolette; breeder, Mrs. B. A. Webbe. Also in classes 77, 79, 117, 125, 134, 162.
184. Mrs. B. Hewlett, **Croxteth Janina**; born 28.2.49; sire, Seal-sleeve Petit Gitto; dam, Croxteth Liane; breeder, Mrs. Holdroyd. Also in classes 77, 79, 134.
185. Mrs. T. Mason, **Kanturk Beauty**; born 5.5.48; sire, Missel-fore Blue Print; dam, Ryn-Din-Din; breeder, Mrs. Bellingham Smith. Also in classes 76, 77, 78.
186. Mrs. A. Cook-Radmore, **Albany Kitiyākaka**; born 4.8.49; sire, Albany Thumper; dam, Albany Princess Adana; breeder, Exhibitor.
187. Mrs. G. J. Salter, **Doneraile Twinkle**; born 27.5.49; sire, Afka Khan; dam, Doneraile Debutante; breeder, Mrs. K. R. Williams. Also in classes 76, 79, 88, 125.
188. Mrs. J. B. Varcoe, **Mallington Magic**; born 18.2.46; sire, Larchwood Clover; dam, Mallington Mitzie; breeder, Mrs. Cronk. Also in classes 77, 78, 88, 112, 145.

189. Miss N. M. Marshall, **Martial Sabina**; born 30.8.48; sire, Typic Beauty Boy; dam, Martial Amanda; breeder, Exhibitor. Also in classes 75, 76, 77, 78, 85, 125, 134.
190. Mrs. V. A. Baker, **Maifair Minerva**; born 1948; sire, Larchwood Clover; dam, Eastwick Shar; breeder, Mrs. G. Robinson. Also in classes 76, 77, 78, 84, 88, 112, 125.
191. Mrs. K. Dunks, **Sheesa**; born 24.8.49; sire, Inwood Ching; dam, Nicolette of Tuptim; breeder, Exhibitor. Also in classes 75, 77, 112, 134, 142.
192. Mr. C. Collin Campbell, **Tuddie**; born 21.11.48; sire, Wansfell Ajax; dam, Lively Suzetta; breeder, Mrs. H. Haring. Also in classes 76, 79, 134.
193. Mr. B. A. Stirling-Webb, **Ch. Chirmon Lon**; born 5.11.43; sire, Hoveton Emperor; dam, Simonetta; breeder, Mrs. Yoxall. Also in classes 105, 106, 134, 149, 153, 132.
194. Mr. M. MacMahon, **Bluseal Belle**; born 24.3.48; sire, Tostock Sakere; dam, Highflyer Zoe; breeder, Mrs. E. Manning. Also in classes 76, 77, 78, 125, 134, 145.
195. Mrs. M. Spink, **Amego So-So**; born 28.2.49; sire, Prestwick Persimmon; dam, Mitti-Mu; breeder, Mrs. Croghom. Also in classes 77, 78, 112, 125, 134, 84.
- 4 196. Mrs. E. Towe, **Hillcross Amanda**; born 12.5.47; sire, Ch. Pita; dam, Hillcross Fidelia; breeder, Exhibitor. Also in classes 84, 85.
- 8x3 197. Mrs. E. Towe, **Hillcross Topaz**; born 23.6.49; sire, Hillcross Picot; dam, Hillcross Amanda; breeder, Exhibitor. Also in classes 75, 76, 84, 85, 125.
198. Mrs. Waddell, **Lemling Cambria**; born 4.10.49; sire, Prestwick Penglima Pertama; dam, Sima of Shrublands; breeder, Mrs. E. Martin. Also in classes 76, 77, 79, 112, 125.
- 2 199. Mr. D. Day, **Sallamah**; born 27.3.49; sire, Tschudi Buddha; dam, Hula Girl; breeder, Exhibitor. Also in classes 75, 76, 77, 79.
- 3 200. Mrs. C. Calvert Jones, **Tai-Land Ranat**; born 13.5.49; sire, Ch. Slades Cross Shahid; dam, Thai-Land Mimosa; breeder, Exhibitor. Also in classes 75, 76, 77, 79, 117, 134.

Class 65. SIAMESE S-P MALE KITTEN (3-6 months)

Judge: Mr. BUFFARD

- 2-201. Mrs. S. M. Terry, **Camiers Makinka**; born 13.6.50; sire, Loft House Rajah; dam, Royston Tichey; breeder, Mrs. K. M. Court; price 5gns. Also in classes 81, 107.
- 1-202. Mrs. G. C. Creed, **Gladson Gridle**; born 11.5.50; sire, Proud Mandarin; dam, Park Hill Charm; breeder, Exhibitor. Also in classes 80, 81, 82, 85, 127, 135.

- abs 203. Mrs. M. W. Richardson, **Morris Starlet**; born 27.6.50; sire, Ch. Hillcross Song; dam, Morris Una; breeder, Exhibitor. Also in classes 80, 81.
- 3 204. Miss J. Stephenson, **Starlet Wisper**; born 1.8.50; sire, Inwood Ching; dam, Normac Eastern Star; breeder, Exhibitor. Also in classes 80, 82, 135.
- R 205. Mrs. W. Fabian, **Pharoma Mitzi**; born 25.5.50; sire, Seal-sleeve Petit Gitto; dam, Pharoma Shahid; breeder, Exhibitor. Also in classes 76, 127, 135, 146, 149.

Class 66. SIAMESE S-P FEMALE KITTEN (3-6 months)

Judge: Mr. BUFFARD

206. Mrs. I. J. Cattermole, **Mingswyk Gilda**; born 7.8.50; sire, Proud Pedro; dam, Mingswyk Ballerina; breeder, Exhibitor. Also in classes 80, 81, 119, 135, 139, 146, 162.
- 1 207. Mrs. W. M. Ford, **Causeway Colleen**; born 17.5.50; sire, Lindale Simon Pie; dam, Proud Maxie; breeder, Exhibitor. Also in classes 80, 81, 107, 119, 128, 146, 149, 158, 162.
208. Mrs. G. J. Salter, **Svelteform Winsome**; born 22.5.50; sire, Proud Pedro; dam, Doneraile Twinkle; breeder, Exhibitor. Also in classes 81, 84, 128, 135.
209. Mrs. G. J. Salter, **Svelteform Wistful**; born 22.5.50; sire, Proud Pedro; dam, Doneraile Twinkle; breeder, Exhibitor. Also in classes 81, 128, 135.
- R 210. Mrs. F. L. Parker, **Causeway Cluna**; born 17.5.50; sire, Lindale Simon Pie; dam, Proud Maxi; breeder, Mrs. W. M. Ford. Also in classes 81, 128, 133, 135.
211. Mrs. V. A. Baker, **Minnehaha**; born 17.6.50; sire, Hollygrove Jupiter; dam, Maifair Minerva; breeder, Exhibitor. Also in classes 81, 84, 114, 128.
- 2 212. Mrs. G. C. Creed, **Gladson Gentianella**; born 11.5.50; sire, Proud Mandarin; dam, Parkhill Charm; breeder, Exhibitor. Also in classes 80, 82, 85.
213. Miss J. Stephenson, **Starlet Sunbeam**; born 1.8.50; sire, Inwood Ching; dam, Normac Eastern Star; breeder, Exhibitor. Also in classes 80, 82, 85.
- 3 214. Mrs. W. Fabian, **Pharoma Suzette**; born 25.5.50; sire, Seal-sleeve Petit Gitto; dam, Pharoma Shahid; breeder, Exhibitor. Also in classes 76, 128, 135, 146, 149.

Class 67. SIAMESE S-P. MALE KITTEN (6-9 months)

Judge: Mr. BUFFARD

- 1-215. Mr. J. F. Whiting, **Maiz-Mor-Marquis**; born 7.5.50; sire, Ch. Morris Tudor; dam, Maiz-Mor-Minx; breeder, Exhibitor. Also in classes 80, 82, 119, 133, 135, 140, 146, 154, 158.
- 2 216. Mrs. M. W. Burgess, **Clonlost Vashti**; born 6.5.50; sire, Bynes Romeo; dam, Foxburrow Runtu; breeder, Exhibitor. Also in classes 81, 143.
217. Mrs. E. Marshall Francis, **Erminette**; born 27.3.50; sire, Ch. Prestwick Penglina Pertama; dam, Gnim poo; breeder, Exhibitor. Also in classes 80, 135.
- R 218. Miss N. M. Marshall, **Longbeech Pan**; born 14.2.50; sire, Sealsleeve Qui Sanfou; dam, The Tschudi Pixie; breeder, Miss J. Stubbs. Also in classes 85, 127, 143.
- 3 219. Mrs. H. Dadd, **Sabukia Sweet William**; born 14.4.50; sire, Lindale Simon Pie; dam, Sapphire Sally; breeder, Exhibitor. Also in classes 80, 82, 114, 127, 135, 148, 162.
220. Mr. A. Whitelan, **Monywa Saibo**; born 5.4.50; sire, Saibo; dam, The Wicked Lady; breeder, Exhibitor. Also in classes 80, 81, 84, 107, 119, 135.

Class 68. SIAMESE S-P. FEMALE KITTEN (6-9 months)

Judge: Mr. BUFFARD

- R 221. Mr. J. F. Whiting, **Maiz-Mor-Marqueesa**; born 7.5.50; sire, Ch. Morris Tudor; dam, Maiz-Mor-Minx; breeder, Exhibitor. Also in classes 82, 128, 135, 146, 154.
- I 222. Mrs. H. B. Priston, **Ryecroft Eastern Princess**; born 3.4.50; sire, Mystic Dreamer; dam, Ch. Southwood Sunya; breeder, Mrs. Nicholas. Also in classes 81, 119, 128, 135.
- abs 223. Miss Leonore Hymbercourt Malone, **Eanswythe Bibiju**; born 20.3.50; sire, Hillcross Shengson; dam, Anletes Cleopatra; breeder, Mrs. Francois.
- VHC 224. Mr. E. Payne, **Hartley Mikola**; born 20.4.50; sire, Ch. Hillcross Song; dam, Sapphire Belle; breeder, Exhibitor. Also in classes 80, 81, 128, 135, 146.
- abs 225. Capt. N. H. Wood, **Tentesmuir Papillon**; born 22.3.50; sire, Ch. Slades Cross Shahid; dam, Ch. Parkhill Nigella; breeder, Mr. Buffard. Also in classes 81, 84, 114.
226. Mrs. S. M. Terry, **Camiers Keishka**; born 12.4.50; sire, Parkhill Tritoma; dam, Astra Amanda; breeder, Mr. Coats. Also in classes 81, 107.
- C 227. Miss N. M. Marshall, **Martial Melissa**; born 8.4.50; sire, Bintang Chantek; dam, Martial Sabina; breeder, Exhibitor. Also in classes 80, 85, 128, 135.

228. Miss V. R. Hancock, **Boong Pong Bathsheda**; born 20.4.50; sire, Wilverley Toby; dam, Madame Boong Pong; breeder, Exhibitor. Also in classes 80, 81, 128.
- H C 229. Mrs. H. Dadd, **Sabukia Stardust**; born 14.4.50; sire, Lindale Simon Pie; dam, Sapphire Sally; breeder, Exhibitor. Also in classes 80, 82, 128, 162.
230. Mrs. P. Dunkerley, **Waldo Winsome Wench**; born 9.3.50; sire, Prestwick Prithie Pal; dam, Morris Totem; breeder, Exhibitor.
- 2 231. Mrs. A. Walters, **Hielan Salome**; born 12.2.50; sire, Sianna Charles; dam, Kaypee Heather; breeder, Exhibitor. Also in classes 80, 81, 114, 135.
- 3 232. Mrs. E. Towe, **Hillcross Melody**; born 28.3.50; sire, Ch. Hillcross Song; dam, Hillcross Amanda; breeder, Exhibitor. Also in classes 80, 81, 85, 114, 128.

Class 69. SIAMESE B-P. MALE

Judge: Miss FITZWILLIAM

- 2 233. Mrs. A. Cook-Radmore, **Albany Joseppi**; born 11.5.48; sire, Albany Thumper; dam, Silverstone Sally; breeder, Exhibitor.
- abs 234. Mr. B. A. Stirling-Webb, **Misslefore Pan Print**; born 9.4.49; sire, Misslefore Autumn Print; dam, Misslefore P'anya; breeders, Major and Mrs. Rendall. Also in classes 159, 162.
- 1st CH 235. Miss C. Calvert Jones, **Tailand Oberon**; born 25.9.48; sire, Ch. Pincop Azure Kym; dam, Pai Pitapat; breeder, Exhibitor. Also in classes 75, 87, 159.

Class 70. SIAMESE B-P. FEMALE CAT

Judge: Miss FITZWILLIAM

- 3 236. Mrs. K. MacPherson, **Banchor Blue Misty**; born 24.11.49; sire, Blue Seagull; dam, Misslefore Ya-Sunlight; breeder, Exhibitor. Also in classes 75, 79, 112, 125, 142, 159.
- i 237. Mrs. E. Wedgwood, **Wansfell Wedgwood Blue**; born 5.7.49; sire, Wansfell Ariel; dam, Ch. Alfredice Blue Bette; breeder, Exhibitor. Also in classes 75, 76, 79, 125, 132, 139, 142, 145, 153, 159, 162.
- abs 238. Commander N. S. Luard, R.N., **Bilton Posy**; born 30.6.49; sire, Woodstock Chakri; dam, Misslefore Summer; breeder, Exhibitor. Also in classes 75, 125, 132, 142, 159.
- 2 239. Dr. and Mrs. Parfitt, **Misslefore Rebya**; born 9.4.49; sire, Misslefore Autumn Print; dam, Misslefore Panya; breeders, Major and Mrs.. Rendall. Also in classes 84, 159.
- R 240. Miss V. Prentis, **Velvet Mask Morag**; born 3.3.49; sire, Raard Blue Sacchi; dam, Ch. Velvet Mask Dinah; breeder, Dr. D. G. MacLaren. Also in classes 84, 159, 162.

Class 71. SIAMESE B-P. M. or F. KITTEN

Judge: Miss FITZWILLIAM

- HC 241. Mrs. E. Richbell, **Raard Blue Crystal** F; born 5.4.50; sire, Blue Seagull; dam, Holtwood Morning Dew; breeder, Mrs. H. M. MacDonald.
- abs 242. Mrs. A. Cook-Radmore, **Albany Princess Tuha**, F; born 26.3.50; sire, Albany Joseppi; dam, Le Douit Araminta; breeder, Exhibitor.
- 2 243. Commander N. S. Luard, R.N., **Bilton Sinbad**, M; born 22.4.50; sire, Blue Seagull; dam, Missfore Summer; breeder, Exhibitor. Also in classes 80, 127, 133, 156, 160.
- HC 244. Miss W. R. Harvey, **Blue Commander**, M; born 6.5.50; sire, Tailand Aberon; dam, Michaelmas Merlynne; breeder, Exhibitor. Also in classes 81, 127.
- 3 245. Miss W. R. Harvey, **Kanana**, M; born 6.5.50; sire, Tailand Oberon; dam, Michaelmas Merlynne; breeder, Exhibitor. Also in classes 81, 127.
- R 246. Dr. and Mrs. W. A. Groom, **Banchor Blue Norah**, F; born 24.4.50; sire, Blue Seagull; dam, Missfore Ya-Sunlight; breeder, Mrs. K. MacPherson. Also in classes 114, 128.
247. Mr. A. Whitlam, **Penruddocke Emile**, M; born 29.5.50; sire, Blue Seagull; dam, Velvet Mask Nigella; breeder, Mrs. D. K. Peck. Also in classes 81, 84, 107, 119.
- C 248. Dr. and Mrs. Parfitt, **Gayfere Foil**, F; born 12.4.50; sire, Blue Seagull; dam, Missfore Rebya; breeder, Exhibitor. Also in classes 80, 81, 84.
- 1 249. Mr. P. R. Davison, **Bintang Suka-Hati**, F; born 19.2.50; sire, Larchwood Clover; dam, Kaybee Katcho; breeder, Mrs. M. G. Davison. Also in classes 114, 160.

Class 73. SIAMESE C-P. FEMALE CAT

Judge: Miss FITZWILLIAM

- 2 250. Dr. N. E. R. Archer, **Doneraïe Brun Amber**; born 17.11.49; sire, Bulun Macha; dam, Sea Shell de Listenoise; breeder, Mrs. K. Williams. Also in classes 76, 142, 162.
- 1 251. Miss V. Prentis, **Henham Chloè**; born 3.7.46; sire Penbryn Mont; dam, Mrs. Peter Bingle; breeder, Mrs. W. Hole. Also in classes 84, 132, 139, 142, 145.

Class 74. SIAMESE C-P. M. or F. KITTEN

Judge: Miss FITZWILLIAM

- 2 252. Mrs. L. French, **Ban Miew Buffie**, M; born 21.7.50; sire, Hwang; dam, Miss Hibbs; breeder, Mrs. Hardern. Also in class 84.
- 1 253. Mrs. L. French, **Ban Miew Chockie**, M; born 13.8.50; sire, Master Sing Hi; dam, Annabelle; breeder, Mrs. Bennett. Also in class 84.

Class 75. SIAMESE BREEDERS' M. or F. CAT

Judge: Miss GOLD

- VHC (180) Mrs. C. Glover, **Ke-Me**, F. See Class 64.
 (236) Mrs. K. MacPherson, **Banchor Blue Misty**, F. See Class 70.
 (237) Mrs. E. Wedgwood, **Wansfell Wedgwood Blue**, F. See Class 70.
 (238) Commander N. S. Luard, R.N., **Bilton Posy**, F. See Class 70.
 (189) Miss N. M. Marshall, **Martial Sabina**, F. See Class 64.
 (191) Mrs. K. Dunks, **Sheesha**, F. See Class 64.
 (175) Mr. B. A. Stirling Webb, **Briarry Lon Ching**, M. See Class 63.
 (176) Mrs. M. W. Richardson, **Morris Sirdar**, M. See Class 63.
 (178) Mrs. E. Towe, **Hillcross Picot**, M. See Class 63.
 3 (197) Mrs. E. Towe, **Hillcross Topas**, F. See Class 64.
 1 (199) Mr. D. Day, **Sallamah**, F. See Class 64.
 (235) Miss C. Calvert Jones, **Tailand Oberon**, M. See Class 69.
 2 (200) Miss C. Calvert Jones, **Tailand Ranat**, F. See Class 64.
 R (196) Mrs. E. Towe, **Hillcross Amanda**, F. See Class 64.

Class 76. SIAMESE NOVICE M. or F. CAT

Judge: Miss GOLD

- split M & F.
 1 (164) Mrs. E. M. Forsyth, **Oldfeld Chocolate**, M. See Class 63.
 (250) Dr. N. E. R. Archer, **Doneraile Brun Amber**, F. See Class 73.
 254. Mrs. E. Menezes, **Beaumanor Bunting**, F; born 1.11.46; sire, Mystic Dreamer; dam, Norland Victoria; breeder, Miss E. Lang. Also in class 78.
 R (168) Miss J. Stubbs, **Kaitak Surin**, M. See Class 63.
 2 (181) Mrs. B. Tuszezek, **Morning Glory**, F. See Class 64.
 R (169) Mrs. G. T. Barrow, **Martial Mark**, M. See Class 63.
 2 (170) Mrs. F. J. Butler, **Oriental Su-Shun**, M. See Class 63.
 2 (237) Mrs. E. Wedgwood, **Wansfell Wedgwood Blue**, F. See Class 70.
 (185) Mrs. T. Mason, **Kanturk Beauty**, F. See Class 64.
 3- (187) Mrs. G. J. Salter, **Doneraile Twinkle**, F. See Class 64.
 (189) Miss N. M. Marshall, **Martial Sabina**, F. See Class 64.
 (190) Mrs. V. A. Baker, **Maifair Minerva**, F. See Class 63.
 3- (174) Mr. C. Collin Campbell, **Kilcot Julius**, M. See Class 63.
 (192) Mr. C. Collin Campbell, **Tuddie**, F. See Class 64.
 (175) Mr. B. A. Stirling-Webb, **Briarry Lon Ching**, M. See Class 63.
 (194) Mr. M. MacMahon, **Bluseal Belle**, F. See Class 64.

- (205) Mrs. W. Fabian, **Pharoma Mitzi**, M. See Class 65.
 (214) Mrs. W. Fabian, **Pharoma Suzette**, F. See Class 66.
 255. Mrs. A. Walters, **Kaybee Heather**, F; born 22.6.45; sire, Larchwood Clover; dam, Kaybee Dixie; breeder, Miss Kennedy Bell. Also in classes 77, 88.
 VHC (197) Mrs. E. Towe, **Hillcross Topaz**, F. See Class 64.
 (198) Mrs. Waddell, **Lemling Cambria**, F. See Class 64.
 1- (199) Mr. P. Day, **Sallamah**, F. See Class 64.
 (200) Miss C. Calvert Jones, **Tailand Ranat**, F. See Class 64.

Class 77. SIAMESE LIMIT M. or F. CAT

Judge: Miss GOLD

- (180) Mrs. C. Glover, **Ke-Me**, F. See Class 64.
 2 (166) Mr. R. Warner, **Clonost Yo-Yo**, M. See Class 63.
 3 (167) Mrs. M. W. Burgess, **Bynes Romeo**, M. See Class 63.
 (168) Miss J. Stubbs, **Kaitak Surin**, M. See Class 63.
 (181) Mrs. B. Luszezek, **Morning Glory**, F. See Class 64.
 (169) Mrs. G. T. Barrow, **Martial Mark**, M. See Class 63.
 1- (183) Mrs. E. Teasdale, **Kentshill Ermytrude**, F. See Class 64.
 (184) Mrs. B. Hewlett, **Croxteth Janina**, F. See Class 64.
 (185) Mrs. T. Mason, **Kanturk Beauty**, F. See Class 64.
 (188) Mrs. J. B. Varcoe, **Mallington Magic**, F. See Class 64.
 (189) Miss N. M. Marshall, **Martial Sabina**, F. See Class 64.
 (190) Mrs. V. A. Baker, **Maifair Minerva**, F. See Class 64.
 (191) Mrs. K. Dunks, **Sheesha**, F. See Class 64.
 2 (173) Mrs. G. C. Creed, **Proud Mandarin**, M. See Class 63.
 3 (175) Mr. B. A. Stirling-Webb, **Briarry Lon Ching**, M. See Class 63.
 (194) Mr. M. MacMahon, **Bluseal Belle**, F. See Class 64.
 (195) Mrs. M. Spink, **Amego So-So**, F. See Class 64.
 (198) Mrs. Waddell, **Lemling Cambria**, F. See Class 64.
 4 (199) Mr. D. Day, **Sallamah**, F. See Class 64.
 R (200) Miss C. Calvert-Jones, **Tailand Ranat**, F. See Class 64.

Class 78. SIAMESE SENIOR M. or F. CAT

Judge: Miss GOLD

- (179) Mrs. C. Carmichael, **Sianna Annabelle**, F. See Class 64.
 3 (180) Mrs. C. Glover, **Ke-Me**, F. See Class 64.
 2 (254) Mrs. E. Menezes, **Beaumanor Bunting**, F. See Class 76.
 (185) Mrs. T. Mason, **Kanturk Beauty**, F. See Class 64.
 (172) Mrs. M. Purseglove, **Parkhill Ruanson**, M. See Class 63.
 (188) Mrs. J. B. Varcoe, **Mallington Magic**, F. See Class 64.
 (189) Miss N. M. Marshall, **Martial Sabina**, F. See Class 64.

- R- (190) Mrs. V. A. Baker, **Maifair Minerva**, F. See Class 64.
 (176) Mrs. M. W. Richardson, **Morris Sirdar**, M. See Class 63.
 1- (194) Mrs. M. MacMahon, **Blueseal Belle**, F. See Class 64.
 (195) Mrs. M. Spink, **Amego So-So**, F. See Class 64.
 (255) Mrs. A. Walters, **Kaybee Heather**, F. See Class 76.

Class 79. SIAMESE JUNIOR M. or F. CAT

Judge: Miss GOLD

- (164) Mrs. E. M. Forsyth, **Oldfeld Chocolate**, M. See Class 63.
 2
 3
 R (166) Mr. R. Warner, **Clonlost Yo-Yo**, M. See Class 63.
 (167) Mrs. M. W. Burgess, **Bynes Romeo**, M. See Class 63.
 (236) Mrs. K. MacPherson, **Danchor Blue Misty**, F. See Class 70.
 (168) Miss J. Stubbs, **Kaitak Surin**, M. See Class 63.
 (181) Mrs. B. Luszezek, **Morning Glory**, F. See Class 64.
 (169) Mrs. G. T. Barrow, **Martial Mark**, M. See Class 63.
 (170) Mrs. F. J. Butler, **Oriental Su-Shun**, M. See Class 63.
 1- (183) Mrs. E. Teasdale, **Kentshill Ermyntude**, F. See Class 64.
 (184) Mrs. B. Hewlett, **Croxteth Janina**, F. See Class 64.
 (237) Mrs. E. Wedgwood, **Wansfell Wedgwood Blue**, F. See Class 70.
 (187) Mrs. G. J. Salter, **Doneraile Twinkle**, F. See Class 64.
 (192) Mr. C. Collin Campbell, **Tuddie**, F. See Class 64.
 (175) Mr. B. A. Stirling-Webb, **Briarry Lon Ching**, M. See Class 63.
 (198) Mrs. Waddell, **Lemling Cambria**, F. See Class 64.
 2x3 (199) Mr. D. Day, **Sallamah**, F. See Class 64.
 4 (200) Miss C. Calvert Jones, **Tailand Ranat**, F. See Class 64.

Class 80. SIAMESE BREEDERS' M. or F. KITTEN

Judge: Mr. BUFFARD

- Split Ma F
 1- (215) Mr. J. F. Whiting, **Maiz-Mor-Marquis**, M. See Class 67.
 Hc (217) Mrs. E. Marshall Francis, **Erminette**, M. See Class 67.
 abs (206) Mrs. I. J. Cattermole, **Mingswyk Gilda**, F. See Class 66.
 vhc (224) Mr. E. Payne, **Hartley Mikoi**, F. See Class 68.
 2 (207) Mrs. W. M. Ford, **Causeway Colleen**, F. See Class 66.
 2 (243) Commander N. S. Luard, R.N., **Bilton Sinbad**, M. See Class 71.
 C (227) Miss N. M. Marshall, **Martial Melissa**, F. See Class 68.
 3 (202) Mrs. G. C. Creed, **Gladson Gridle**, M. See Class 65.
 (203) Mrs. M. W. Richardson, **Morris Starlet**, M. See Class 65.
 (228) Mrs. V. R. Hancock, **Boong Pong Bathsheba**, F. See Class 68.
 (204) Miss J. Stephenson, **Starlet Wisper**, M. See Class 65.
 (213) Miss J. Stephenson, **Starlet Sunbeam**, F. See Class 66.

- R (219) Mrs. H. Dadd, **Sabukia Sweet William**, M. See Class 67.
 HC (229) Mrs. H. Dadd, **Sabukia Stardust**, F. See Class 68.
 (220) Mr. A. Whitelam, **Monywa Saibo**, M. See Class 67.
 1- (231) Mrs. A. Walters, **Hielan Salome**, F. See Class 68.
 3 (232) Mrs. E. Towe, **Hillcross Melody**, F. See Class 68.
 (248) Dr. and Mrs. Parfitt, **Gayferne Foil**, F. See Class 71.
 256. Mrs. O. E. Appleyard, **Lancy Sing-Ting**, M; born 21.7.50; sire, Hillcross Shengson; dam, Dingle Whimsey; breeder, Exhibitor.
 257. Mrs. O. E. Appleyard, **Lancy Sing-Tong**, M; born 21.7.50; sire, Hillcross Shengson; dam, Dingle Whimsey; breeder, Exhibitor.

Class 81. SIAMESE NOVICE M. or F. KITTEN

split M & F Judge: Mr. BUFFARD

- 2- (216) Mrs. M. W. Burgess, **Clonlost Vashti**, M. See Class 67.
 (206) Mrs. I. J. Cattermole, **Mingswyk Gilda**, F. See Class 66.
 2- (222) Mrs. H. B. Priston, **Ryecroft Eastern Princess**, F. See Class 68.
 3- (224) Mr. E. Payne, **Hartley Mikoli**, F. See Class 68.
 1- (207) Mrs. W. M. Ford, **Causeway Colleen**, F. See Class 66.
 (208) Mrs. G. J. Salter, **Svelteform Winsome**, F. See Class 66.
 (209) Mrs. G. J. Salter, **Svelteform Wistful**, F. See Class 66.
 R- (244) Miss W. R. Harvey, **Blue Commander**, M. See Class 71.
 3- (245) Miss W. R. Harvey, **Kanana**, M. See Class 71.
 (225) Capt. N. H. Wood, **Tentesmuir Papillon**, F. See Class 68.
 (226) Mrs. S. M. Terry, **Camiers Keishka**, F. See Class 68.
 (201) Mrs. S. M. Terry, **Camiers Makinka**, M. See Class 65.
 (210) Mrs. L. Parker, **Causeway Cluna**, F. See Class 66.
 (211) Mrs. V. A. Baker, **Minnehaha**, F. See Class 66.
 1- (202) Mrs. G. C. Creed, **Gladson Gridle**, M. See Class 65.
 abs (203) Mrs. M. W. Richardson, **Morris Starlet**, M. See Class 65.
 (228) Mrs. V. R. Hancock, **Boong Pong Bathsheba**, F. See Class 68.
 (220) Mr. A. Whitelam, **Monwya Saibo**, M. See Class 67.
 (247) Mr. A. Whitelam, **Penruddocke Emile**, M. See Class 71.
 (231) Mrs. A. Walters, **Hielan Salome**, F. See Class 68.
 (232) Mrs. E. Towe, **Hillcross Melody**, F. See Class 68.
 R (248) Dr. and Mrs. Parfitt, **Gayfere Foil**, F. See Class 71.

Class 82. SIAMESE PAIR KITTENS

Judge: Mr. BUFFARD

Mr. J. F. Whiting—

- 2 (215) **Maiz-Mor-Marquis**, M. See Class 67.
 2 (221) **Maiz-Mor-Marqueesa**, F. See Class 68.

Mrs. G. C. Creed—

- 1 (202) **Gladson Gridle**, M. See Class 65.
 (212) **Gladson Gentianella**, F. See Class 66.

Miss J. Stephenson—

- VHC (204) **Starlet Wisper**, M. See Class 65.
 (213) **Starlet Sunbeam**, F. See Class 66.

Mrs. H. Dadd—

- 3 (219) **Sabukia Sweet William**, M. See Class 67.
 (229) **Sabukia Stardust**, F. See Class 68.

Class 83. SIAMESE LITTER

Judge: Miss FITZWILLIAM

258. Mrs. C. Carmichael, **4 Males, 2 Females**; born 2.9.50; sire, Larchwood Clover; dam, Sianna Annabelle; breeder, Exhibitor.
- R 259. Dr. N. E. R. Archer, **3 Males**; born 18.8.50; sire, Done-raile Brun Boy; dam, Doneraile Brun; breeder, Exhibitor.
260. Mrs. C. Glover, **2 Males, 4 Females**; born 7.9.50; sire, Slick Sacha; dam, Shady Shend; breeder, Exhibitor.
261. Miss M. E. Ridgway, **2 Males, 1 Female**; born 10.9.50; sire, Sianna Charles; dam, Sally Lou; breeder, Exhibitor.
- 1- 262. Mrs. J. B. Varcoe, **4 Males, 3 Females**; born 23.8.50; sire, Ch. Slades Cross Shahid; dam, Mallington Magic; breeder, Exhibitor.
- VHC 263. Mrs. M. Daw, **2 Males, 1 Female**; born 6.9.50; sire, Lela Do; dam, Raard Blue Russell; breeder, Exhibitor.
- 3 264. Mrs. D. Dunkerley, **4 Males, 3 Females**; born 28.8.50; sire, Prestwick Prithie Pal; dam, Morris Totem; breeder, Exhibitor.
- 2 265. Mrs. E. Silten, **3 Males, 3 Females**; born 30.9.50; sire, Raard Blue Saachi; dam, Silbe Selene; breeder, Exhibitor.

Class 83A. A.V. FOREIGN LITTER (except Siamese)

Judge: Miss FITZWILLIAM

- 1- 266. Miss M. Rochford, **Russian Blues, 3 Males**; born 10.9.50; sire, Ch. Dunloe Silver Toes; dam, Gedline Moker; breeder, Exhibitor.

Class 84. SIAMESE BRACE

Judge: Mr. BUFFARD

Mrs. G. J. Salter—

- (208) **Svelteform Winsome**, F. See Class 66.
 (209) **Svelteform Wistful**, F. See Class 66.

Mrs. V. A. Baker—

- (190) **Maifair Minerva**, F. See Class 64.
 (211) **Minnehaha**, F. See Class 66.

Mrs. M. Spink—

- R- (195) **Amego So-So**, F. See Class 64.
 267. **Amego Joy**, F; born 26.8.48; sire, Parkhill Tritoma; dam, Parkhill Pougie; breeder, Mr. Buffard. Also in classes 112, 125.

Mr. F. Whitelam—

- (220) **Monywa Saibo**, M. See Class 67.
 (247) **Penruddocke Emile**, M. See Class 71.

Mrs. E. Towe—

- I- (196) **Hillcross Amanda**, F. See Class 64.
 (197) **Hillcross Topaz**, F. See Class 64.

Mrs. L. French—

- (252) **Ban Miew Buffie**, M. See Class 74.
 (253) **Ban Miew Chockie**, M. See Class 74.

Dr. and Mrs. Parfitt—

- 3- (239) **Misselfore Rebya**, F. See Class 70.
 (248) **Gayfere Foil**, F. See Class 71.

Miss V. Prentis—

- 2- (240) **Velvet Mask Morag**, F. See Class 70.
 (251) **Henham Chloè**, F. See Class 73.

Class 85. SIAMESE TEAM

Judge: Mr. BUFFARD

Miss N. M. Marshall—

- 2- (189) **Martial Sabina**, F. See Class 64.
 (227) **Martial Melissa**, F. See Class 68.
 (218) **Longbeach Pan**, M. See Class 67.

Mrs. G. C. Creed—

- I- (173) **Proud Mandarin**, M. See Class 63.
 (202) **Gladson Gridle**, M. See Class 65.
 (212) **Gladson Gentianella**, F. See Class 66.

Mrs. E. Towe—

- 3 (196) **Hillcross Amanda**, F. See Class 64.
 (197) **Hillcross Topaz**, F. See Class 64.
 (232) **Hillcross Melody**, F. See Class 68.

Class 86. SIAMESE NEUTER

Judge: Miss FITZWILLIAM

- 3 268. Mrs. John Spencer, **Raard Erle**; born 25.5.49; sire, Raard Blue Sacchi; dam, Raard Blue Regina; breeder, Mrs. H. M. MacDonald. Also in classes 110, 115, 129.
- C 269. Mrs. E. Grant Allen, **Kaybee Pekoe Blue**; born 21.9.49; sire, Lela Do; dam, Archer Myositis; breeder, Miss G. Kennedy Bell. Also in classes 110, 115, 129, 136, 144, 150:
- 2 270. Mrs. O. M. Gwynn, **Typic Tarah**; born 16.6.49; sire, Sian-na Charles; dam, Typic Peeress; breeder, Mr. R. J. Lewis. Also in classes 110, 115, 150.
271. Miss S. O. Marti, **Pluvius**; born 15.8.49; sire Wansfell Ajax; dam, Mischief; breeder, J. H. Mence.
272. Mrs. T. Hetherington, **Lovegrove Lianne**; born 2.4.50; sire, Ch. Sealsleeve Petit Laid dam, Woodacre Adorable; breeder, Exhibitor.
- 1st PR 273. Miss Helen Hill Shaw, **Barnabas of Cademuir**; born 2.1.43; sire, Puxon Bahol; dam, Hillcross Fidelia; breeder, Mrs. E. Towe. Also in classes 110, 129, 136.
274. Mrs. K. Dunks, **Star Twin**; born 24.8.49; sire, Inwood Ching; dam, Nicholette of Tuptim; breeder, Exhibitor. Also in class 110.
275. Miss L. E. Hansen, **Tibert**; born 20.1.48; sire, Hillcross Sheng; dam, Tinka; breeder, Mrs. A. Stewart. Also in classes 110, 115, 129, 136.
276. Mr. D. Day, **Hula Girl**; born 27.3.49; sire, Southwood Kuching; dam, Choolah; breeder, Mrs. Nobbs.
- (333) Brigadier Rossiter, **Kinki Pu**. See Class 110.
 (334) Brigadier Rossiter, **Mirza Taklif**. See Class 110.

Class 87. SIAMESE STUD CAT

(To be judged by progeny—must be present)

Judge: Mr. NORRIS

- 1 (177) Mrs. E. Towe, **Hillcross Shengson**. See Class 63.
 2 (235) Miss C. Calvert Jones, **Tailand Oberon**. See Class 69.

Class 88. SIAMESE BROOD QUEEN

(Progeny must be present)

Judge: Mr. NORRIS

- R (179) Mrs. C. Carmichael, **Sianna Annabelle**. See Class 64.
 (187) Mrs. G. J. Salter, **Doneraile Twinkle**. See Class 64.

- 2- (188) Mrs. J. B. Varcoe, **Mallington Magic**. See Class 64.
 (190) Mrs. V. A. Baker, **Maifair Minerva**. See Class 64.
 (255) Mrs. A. Walters, **Kaybee Heather**. See Class 76.
 3 277. Mrs. E. Silten, **Silbe Selene**; born 3.3.49; sire, Lela Teen; dam, Archia Gem; breeder, Mrs. D. Hunt.
 1- (196) Mrs. E. Towe, **Hillcross Amanda**. See Class 64.

Class 89. ABYSSINIAN M. or F. CAT

Judge: Mr. NORRIS

- 3 278. Miss V. C. Basnett, **Croham Abeba**, M; born 12.3.47; sire, Croham Rasamed; dam, Croham Zana; breeder, Exhibitor.
 uk ach 279. Mrs. J. A. Earnshaw, **Chinki Loulia**, F; born 9.10.49; sire, Raby Ramphis; dam, Merkland Sheba; breeder, Mrs. L. France. Also in classes 103, 117, 123, 142.
 280. Miss M. Wrightson, **Merkland Amhara**, M; born 16.1.48; sire, Kreeoro Kaffa; dam, Merkland Telari; breeder, Lady Liverpool. Also in class 138.
 281. Miss J. C. Robertson, **Roverdale Tawny**, M; born 26.5.49; sire, Roverdale Raimu; dam, Brunswycke Cheri; breeder, Exhibitor. Also in classes 101, 123.
 R 282. Miss J. C. Robertson, **Roverdale Stone-Martin**, M; born 26.5.49; sire, Roverdale Raimu; dam, Brunswycke Cheri; breeder, Exhibitor. Also in classes 101, 103, 123.

Class 90. ABYSSINIAN M. or F. KITTEN

Judge: Mr. NORRIS

- 1 283. Mrs. V. E. Major, **Kreeoro Sheba**, F; born 15.5.50; sire, Kreeoro Iyasu; dam, Kreeoro Zana; breeder, Dr. H. Wildeboer. Also in classes 114, 128.
 abs 284. Mrs. E. Menezes, **Nigella Mischa**, M; born 9.4.50; sire, Croham Abeba; dam, Merkland Adowa; breeder, Miss E. Bone. Also in classes 114, 127, 133, 138, 149, 162.

Class 91. MANX M. or F. CAT

Judge: Mr. NORRIS

- uk ach 285. Miss G. K. Sladen, **Stonor Black Maria**, F; born 24.4.48; sire, Cherry Monty; dam, Ch. Stonor Kate; breeder, Exhibitor.
 2 286. Miss G. K. Sladen, **Stonor Silver Susan**, F; born 17.2.47; sire, Cherry Monty; dam, Blue Sausage; breeder, Exhibitor.

Class 92. MANX M. or F. KITTEN

Judge: Mr. NORRIS

- 1- 286A. Miss G. K. Sladen, **Stonor Mathilda**, F; born 4.5.50; sire, Stonor Magnet; dam, Stonor Black Maria; breeder, Exhibitor. Also in classes 102, 128, 137.

Class 93. BLUE BRITISH M. or F. CAT

Judge: Mr. NORRIS

- 3 287. Mrs. C. D. Bentley, **Mockbridge Blue Moon**, F; born 28.3.48; sire, Tancor Boy Blue; dam, Unregistered; breeder, Mrs. Higson. Also in classes 112, 123, 132, 137, 142, 162.
- 1st 288. Rev. B. Rees, **Ch. Sylvan Joey**, M; born 25.7.43; sire, Sylvan Peter; dam, Sylvan Birdicoat; breeder, Exhibitor. Also in classes 101, 105, 106, 112, 123, 132, 137, 142, 162.
- R 289. Mrs. I. P. Hughes, **Carla**, F; born 6.11.48; sire, Micky of Odersfelt; dam, Twinkle of Blagdon; breeder, Mrs. M. Peters. Also in class 123.
- 2 290. Mrs. G. Higson, **Scamperdale Blue Boy**, M; born 6.5.48; sire, Tancor Boy Blue; dam, Twink Scamperdale; breeder, Exhibitor. Also in classes 103, 117, 137.

Class 94. BLUE FOREIGN M. or F. CAT

Judge: Mr. NORRIS

- abs 291. Mrs. A. Cook-Radmore, **Albany Tatiana Devotihka**, F; born 1.9.48; sire, Unregistered; dam, Unregistered; breeder, Unknown. Also in classes 103, 155.
- 1st 292. Mrs. M. G. Higson, **Scamperdale Czarina**, F; born 1.3.47; sire, Unregistered; dam, Unregistered; breeder, Unknown. Also in class 138.
- 2 293. Miss M. Rochford, **Dunloe Pavola**, F; born 6.4.45; sire, Dunloe Blue Boy; dam, Dunloe Katrina; breeder, Exhibitor. Also in class 138.

Class 95. ANY OTHER SELF COLOUR M. or F. CAT

Judge: Mr. NORRIS

- 2 294. Miss E. Von Ullman, **Maximilia Unterkatze**, F; born 1947; sire, Unregistered; dam, Unregistered; breeder, Unknown.
- 1st 295. Mrs. J. L. Ridgers, **Manor Nicodelia**, F; born 21.8.48; sire, Unregistered B.S.H.; dam, Myowne Blue Mist; breeder, Mrs. R. Knight. Also in class 112.

Class 96. ANY OTHER SELF COLOUR M. or F. KITTEN

Judge: Mr. NORRIS

- 1 296. Miss E. Von Ullman, **Roofspringer Melisande**, F; born 16.5.50; sire, Bourneside Inky Bit; dam, Maximilia Unterkatze; breeder, Exhibitor. Also in class 102, 114, 133, 137.
297. Mrs. M. Daw, **Dunloe Betja**, F; born 21.6.50; sire, Dunloe Kabuskin; dam, Dunloe Pavola; breeder, Miss Rochford. Also in class 104.

- R-298. Miss M. Rochford, **Dunloe Gaslia**, M; born 27.3.50; sire, Dunloe Silver Toes; dam, Gedling Moker; breeder, Exhibitor. Also in classes 102, 138.
- 2 299. Mrs. D. E. Axon, **Noxa Charleywite**, M; born 18.7.50; sire, Unregistered; dam, Unregistered; breeder, Unknown. Also in classes 114, 127.
- 3 300. Mrs. J. L. Ridgers, **Manor Nicodemes**, M; born 13.5.50; sire, Bourneside Inky Bit; dam, Manor Nicodelia; breeder, Exhibitor.
301. Miss J. C. Robertson, **Roverdale Mystigrade**, M; born 30.6.50; sire, Roverdale Raimu; dam, Roverdale Jacqueline; breeder, Exhibitor. Also in classes 102, 127.

Class 97. SILVER M. or F. CAT

Judge: Mr. NORRIS

- 1st 2nd 3rd 302. Miss F. Robson, **Hillcross Silver Flute**, M; born 14.4.49; sire, Elmer of Harrow; dam, Ch. Hillcross Silver Lady; breeder, Mrs. E. Towe. Also in classes 103, 112, 123.
- 2 303. Miss V. Bracey, **Star Tiger of Silverleigh**, M; born 25.3.49; sire, Robert of Silverleigh; dam, Ch. Stardrift of Silverleigh; breeder, Exhibitor. Also in class 123.
- 3 304. Miss V. Bracey, **Nimbus of Silverleigh**; born 2.9.49; sire, Robert of Silverleigh; dam, Ch. Stardrift of Silverleigh; breeder, Exhibitor. Also in class 101.

Class 97A. RED TABBY M. or F. CAT

Judge: Mr. NORRIS

- 2 305. Mrs. D. P. Fawell, **Barwell Bena**, F; born 8.7.49; sire, Ch. Stanton Red Elf; dam, Barwell Aurora; breeder, Exhibitor. Also in classes 101, 117, 123, 137, 147.
- 1st 2nd 3rd 306. Miss P. Tucker, **Vectensian Rio Tinto**, F; born 12.4.49; sire, Rivoli Rogue; dam, Ch. Vectensian Copper Eyes. Also in classes 101, 123, 137, 147.

Class 98. SILVER, BROWN or RED TABBY M. or F. KITTEN

Judge: Mr. NORRIS

- 2 307. Miss P. Tucker, **Vectensian Bronze**, F; born 1.7.50; sire, Rivoli Rogue; dam, Ch. Vectensian Copper Eyes; breeder, Exhibitor. Also in class 101.
- 1 308. Miss P. Tucker, **Vectensian Brutus**, M; born 1.7.50; sire, Rivoli Rogue; dam, Ch. Vectensian Copper Eyes; breeder, Exhibitor. Also in class 104.

Class 99. TORTOISESHELL or TORTOISESHELL and WHITE CAT, M. or F.

Judge: Mr. NORRIS

- 2 309. Miss I. S. Sherlock, **Ch. Bircote Fancy**, F; born 1945; sire, Unregistered; dam, Unregistered; breeder, Unknown. Also in class 105.
- abs 310. Miss E. Sivers, **Ch. Brookfield Sandra**, F; born 15.4.46; sire, Unregistered; dam, Brookfield Melanie; breeder, Exhibitor. Also in classes 101, 105, 117, 123, 137.
- 1st ch 311. Mrs. D. E. Axon, **Ch. Noxa Teena**, F; all particulars unknown. Also in classes 105, 112, 123, 137.

Class 101. A.V. BREEDERS' CAT (not Siamese)

Judge: Mr. NORRIS

- R-3 (288) Rev. B. Rees, **Ch. Sylvan Joey**, M. See Class 93.
- (305) Mrs. D. P. Fawell, **Barwell Bena**, F. See Class 97A.
- (310) Miss E. Sivers, **Ch. Brookfield Sandra**, F. See Class 99.
- 2-(304) Miss B. V. Bracey, **Nimbus of Silverleigh**, M. See Class 97.
- (307) Miss P. M. Tucker, **Vectensian Bronze**, F. See Class 98.
- 1-(306) Miss P. M. Tucker, **Vectensian Rio Tinto**, F. See Class 97.
312. Miss M. E. Grace, **Gracefield Titwillow**, M; born 25.6.49; sire, Unregistered; dam, Gracefield Wild Pearl; breeder, Exhibitor.
- HC (281) Miss J. C. Robertson, **Roverdale Tawny**, M. See Class 89.
- VHC (282) Miss J. C. Robertson, **Roverdale Stone-Martin**, M. See Class 89.

Class 102. A.V. BREEDERS' KITTEN (except Siamese)

Judge: Mr. NORRIS

- VHC 313. Mr. P. A. Pope, **Pagan Princess Sally**, F; born 2.7.50; sire, Proud Pedro; dam, Poldenhills Lulu Belle; breeder, Exhibitor. Also in classes 104, 128, 143, 149, 154.
- 3 (296) Miss E. Von Ullman, **Roofspringer Melisande**, F. See 96.
- R1- (286A) Miss G. K. Sladen, **Stonor Mathilda**, F. See Class 92.
- (298) Miss M. Rochford, **Dunloe Gaslia**, M. See Class 96.
- (301) Miss J. C. Robertson, **Roverdale Mystigrade**, M. See Class 96.
- 2 (307) Miss TUCKER, **VECTENSIAN BRONZE**.

Class 103. A.V. NOVICE M. or F. CAT (not Siamese)

Judge: Miss FITZWILLIAM

- 2 (302) Miss F. Robson, **Hillcross Silver Flute**, M. See Class 97.
- 3 (279) Mrs. J. A. Earnshaw, **Chinki Loulia**, F. See Class 89.
- (291) Mrs. A. Cook-Radmore, **Albany Tatiana Devotihka**, F. See Class 94.

- R(303) Miss B. V. Bracey, **Star Tiger of Silverleigh**, M. See Class 97.
 1-(290) Mrs. M. G. Higson, **Scamperdale Blue Boy**, M. See Class 93.
 (282) Miss J. C. Robertson, **Roverdale Stone-Martin**, M. See Class 89.

Class 104. A.V. NOVICE KITTEN (not Siamese)
 Judge: Miss FITZWILLIAM

- 2(313) Mr. P. A. Pope, **Pagan Princess Sally**, F. See Class 102.
 1(297) Mrs. M. Daw, **Dunloe Betja**, F. See Class 96.
 3(308) Miss P. Tucker, **Vectensian Brutus**, M. See Class 98.

Class 105. CHAMPION OF CHAMPIONS
A.V. S-H. CAT, M. or F. (full champions only)
 Judge: Mr. NORRIS

- 1(288) Rev. B. Rees, **Ch. Sylvan Joey**, M. See Class 93.
 k(309) Miss I. S. Sherlock, **Ch. Bircotte Fancy**, F. See Class 99.
 abs(310) Miss E. Sivers, **Ch. Brookfield Sandra**, F. See Class 99.
 abs(193) Mr. B. A. Stirling-Webb, **Ch. Chirmon Lon**, F. See Class 64.
 3(311) Mrs. D. E. Axon, **Ch. Noxa Teena**, F. See Class 99.
 314. Mrs. E. Towe, **Ch. Hillcross Silver Lady**, F; born April, 1944; sire, Silver Patrol; dam, Unregistered; breeder, Mrs. Fuller. Also in class 106.
 2

Class 106. VETERAN CAT, M. or F. (over 6 years)
 Judge: Miss FITZWILLIAM

- 2(288) Rev. B. Rees, **Ch. Sylvan Joey**, M. See Class 93.
 abs(193) Mr. B. Stirling-Webb, **Ch. Chirmon Lon**, F. See Class 64.
 1(314) Mrs. E. Towe, **Ch. Hillcross Silver Lady**, F. See Class 105.

3(314A) **HILLCROSS LAIN YENCHING.**
Class "107. NOVICE EXHIBITORS' CLASS
A.V. L. or S-H. CAT or KITTEN, M. or F.
 Judge: Mr. NORRIS

- 2(133) Mrs. J. Woodhall, **Karen of Allington**, F. See Class 37.
 (168) Miss J. Stubbs, **Kaitak Surin**, M. See Class 63.
 3(22) Mrs. G. C. Warwick, **Blue Lesley**, F. See Class 10.
 315. Mrs. C. M. Startup, **Mockbridge Fritillary**, F; born 14.5.50; sire, Sylvan Qui Kee; dam, Mockbridge Blue Moon; breeder, Mrs. H. M. Bentley. Also in classes 119, 128, 137.
 (147) Mr. C. H. Clark, **Bonavia Rollo**, M. See Class 40.
 (207) Mrs. W. M. Ford, **Causeway Colleen**, F. See Class 66.

- (86) Mrs. I. P. Hughes, **Bourneside Cream Frivolity**, F. See Class 29.
- (226) Mrs. S. M. Terry, **Camiers Keishka**, F. See Class 68.
- (201) Mrs. S. M. Terry, **Camiers Makinka**, M. See Class 65.
- (247) Mr. A. Whitelam, **Monywa Saibo**, M. See Class 67.
- (220) Mr. A. Whitelam, **Penruddocke Emile**, M. See Class 71.
- (89) Mrs. D. Robertson, **Danehurst Water Gipsy**, F. See Class 29.

Class 108. NEUTERS—PREMIER CLASSES

A.V. L-H. NEUTER

Judge: Mrs. BAZELEY

316. Mrs. Weston, **Nimble Nimbus**; born 17.4.49; sire, Spetchley Monty; dam, Redwalls Enchantress; breeder, Exhibitor. Also in classes 115, 129.
317. Miss Culverwell, **Winston**; born 1.4.42; sire, Unregistered; dam, Unregistered; breeder, Unknown. Also in classes 115, 129, 150.
318. Mrs. A. K. Finlay, **Mr. Bambino**; born 13.3.47; sire, Neuberie Bambi; dam, Eiranne Pride; breeder, Mrs. Marlow. Also in classes 115, 129.
- 1st PR 319. Miss H. E. A. Crosher, **Pyleigh Peter**; born 6.8.49; sire, Ch. Oxleys Peter John; dam, Bayhorne Love-in-the-Mist; breeder, Mrs. J. W. Thompson. Also in classes 120, 129, 144, 150.
- 3 320. Mrs. C. Burns, **Squire**; born 31.5.44; sire, Kala Pendragon; dam, Patball; breeder, Exhibitor. Also in classes 115; 129, 144, 150.
- 2 321. Mrs. P. E. Chapman, **Pr. Bridgeway Timothy**; born 18.7.41; sire, Claudius of Rayleigh; dam, Thistledown of Allington; breeder, Exhibitor. Also in classes 115, 129, 144, 150.
- abs 322. Mrs. S. M. G. Gape, **Black Joe**; born 6.4.44; sire, Perivale Masterful; dam, Gippeswyk Trixie; breeder, Miss Alexander. Also in classes 120, 129, 144, 150.
- abs 323. Mrs. S. M. G. Gape, **Judy**; born 9.9.48; sire, Netheredge Pimms; dam, Netheredge Fenella; breeder, Mrs. Saunders. Also in classes 120, 129, 144, 150.
- R 324. Mrs. R. E. Knight, **Pamiro Adonis**; born 8.5.49; sire, Ch. Astra of Pensford; dam, Myowne Blue Mist; breeder, Exhibitor. Also in classes 129, 150.
325. Mrs. P. E. Stocken, **Whiskers**; born 6.6.48; sire, Eireanne Minx; dam, Sweet Philanderer; breeder, Mrs. W. A. Sharp. Also in class 150.
- abs 326. Mrs. L. Davies, **Priory Adonis**; born 18.3.48; sire, Gem of Pensford; dam, Priory Pansy; breeder, Exhibitor. Also in class 150.

Class 109. A.V. SHORT-HAIR BRITISH NEUTER

Judge: Mrs. BAZELEY

- 1-2 PR 327. Miss L. E. Potter, **Vickigawn**; born 24.2.48; sire, Unregistered; dam, Mum-Smuts; breeder, Exhibitor. Also in classes 115, 129, 150.
- 2 328. Mrs. E. I. Waldron, **Hazel Tinkerbelle**; born 28.3.50; sire, Pelham Puff Ball; dam, Tinkerbelle; breeder, Exhibitor.
- VHC R 329. Mrs. E. I. Waldron, **Silver Princess**; born 5.10.49; sire, Unregistered; dam, Unregistered; breeder, Mrs. Brant.
- R 330. Mr. R. O. Götch, **Salvation Felix**; born 16.3.49; sire, Unregistered; dam, Unregistered; breeder, Unknown. Also in class 129.
- 3 331. Mrs. B. M. Walter, **Simon Briggens**; born 29.8.47; sire, Unregistered; dam, Unregistered; breeder, Unknown. Also in classes 115, 150.

Class 110. A.V. S-H. FOREIGN NEUTER

Judge: Miss FITZWILLIAM

- R (268) Mrs. J. Spencer, **Raard Erle**. See Class 86.
- R (269) Mrs. E. Grant Allen, **Kaybee Pekoe Blue**. See Class 86.
- 3 (270) Mrs. O. M. Gwynn, **Typic Tarah**. See Class 86.
- 2 332. Miss M. E. German, **Pr. Dunloe Pavlovitch**; born 17.7.48; sire, Ch. Dunloe Silver Toes; dam, Dunloe Pavola; breeder, Miss Rochford. Also in classes 120, 129, 150.
- (273) Miss Helen Hill Shaw, **Barnabas of Cademuir**. See Class 86.
- VHC 333. Brigadier Rossiter, **Kinki Pu**; born 17.6.48; sire, Holway Tito; dam, Redmarley Su-Su; breeder, Mrs. M. Lisle. Also in classes 120, 129, 136, 144, 150.
- HC 334. Brigadier Rossiter, **Mirza Taklif**; born 8.8.49; sire, Zy-Azure-Zyn; dam, Poco; breeder, Mr. I. G. Coates. Also in classes 120, 129, 136, 144, 150.
- (274) Mrs. Dunks, **Star Twin**. See Class 86.
- VHC (275) Miss L. E. Hansen, **Tibert**. See Class 86.

RADIUS CLASSES—Under 50 miles from Charing Cross**Class 111. A.V. L-H. M. or F. CAT**

Judge: Mrs. BAZELEY

- R-3 (8) Miss K. Yorke, **Ch. Carreg Comfort**, M. See Class 5.
- (123) Mrs. G. Campbell Fraser, **Dinkie Dell**, F. See Class 34.
- (12) Mrs. W. A. Sharp, **Dusty of Dunesk**, M. See Class 9.
- (136) Mrs. P. E. Stocken, **Tweedlesocks**, F. See Class 37.
- (31) Mrs. M. Brunton, **Southway Josephine**, F. See Class 10.
- (14) Mr. G. B. Allt, **Danehurst Gordie**, M. See Class 9.
- 2-(17) Miss E. Langston, **Dylan of Allington**, M. See Class 9.
- VHC (130) Miss E. Langston, **Scamp of Allington**, M. See Class 36.

- 1st (19) Mr. G. C. Dugdale, **Ch. Harpur Blue Boy**, M. See Class 9.
 (110) Miss K. Montague, **Moonbeam of Pensford**, F. See Class 31.
 (122) Miss E. H. Morony, **Gentle Pixie**, F. See Class 33.

Class 112. A.V. S-H. CAT, M. or F.

Judge: Mr. NORRIS

- HC (180) Mrs. C. Glover, **Ke-Me**, F. See Class 64.
 2 (302) Miss F. Robson, **Hillcross Silver Flute**, M. See Class 97.
 (166) Mr. R. Warner, **Clonlost Yo-Yo**, M. See Class 63.
 (167) Mrs. M. W. Burgess, **Bynes Romeo**, M. See Class 63.
 2 & 3 (287) Mrs. C. D. Bentley, **Mockbridge Blue Moon**, F. See Class 93.
 C (236) Mrs. K. MacPherson, **Banchor Blue Misty**, F. See Class 70.
 (181) Mrs. B. Luszezek, **Morning Glory**, F. See Class 64.
 3 (288) Rev. B. Rees, **Ch. Sylvan Joey**, M. See Class 93.
 (171) Mrs. L. K. Sayers, **Killdown Jupiter**, M. See Class 63.
 (172) Mrs. M. Purseglove, **Parkhill Ruanson**, M. See Class 63.
 VHC (188) Mrs. J. B. Varcoe, **Mallington Magic**, F. See Class 64.
 (190) Mrs. V. A. Baker, **Maifair Minerva**, F. See Class 64.
 R. (191) Mrs. K. Dunks, **Sheesha**, F. See Class 64.
 (195) Mrs. M. Spink, **Amego So-So**, F. See Class 64.
 (267) Mrs. M. Spink, **Amego Joy**, F. See Class 84.
 1- (311) Mrs. D. E. Axon, **Ch. Noxa Teena**, F. See Class 99.
 (295) Mrs. J. L. Ridges, **Manor Nicodemia**, F. See Class 95.

Class 113. A.V. L-H. M. or F. KITTEN

Judge: Miss MANLEY

- 3 (38) Mrs. E. M. Chappell, **Gathorne Garson**, M. See Class 16.
 (63) Miss I. Statman, **Anson Belinda**, F. See Class 17.
 (58) Mrs. M. M. Boulton, **Denyston Denys**, M. See Class 17.
 abs (96) Mrs. L. B. Kendall, **Redwalls Huntley**, M. See Class 30.
 HC (143) Mrs. E. M. Hacking, **Redwalls Yvonne**, F. See Class 39.
 (99) Mrs. P. E. Stocken, **Danehurst Princess**, F. See Class 30.
 2 (46) Mrs. L. McVady, **Gaydene Candy Kisses**, F. See Class 16.
 abs (47) Mrs. L. McVady, **Gaydene Lindy Lou**, F. See Class 16.
 abs (48) Mrs. M. Brunton, **Blue Bonnet of Dunesk**, F. See Class 16.
 (50) Mr. G. B. Allt, **Danehurst Gina**, F. See Class 16.
 abs (113) Mr. G. B. Allt, **Danehurst Sheena**, F. See Class 32.
 abs (101) Mr. G. B. Allt, **Danehurst Piper**, F. See Class 30.
 abs (102) Mr. G. B. Allt, **Danehurst Fredrica**, F. See Class 30.
 (145) Miss E. Langston, **Fifenelha of Allington**, F. See Class 39.
 (146) Mrs. C. F. M. Polden, **Poldenhills Mayflower**, F. See Class 39.

- (7) Mrs. N. Rosell, **Bruton Black Magic**, F. See Class 4.
 (77) Mrs. N. Rosell, **Bruton Powder Puff**, F. See Class 25.
 (55) Mrs. V. Baker, **Brazew Ophelia**, F. See Class 16.
 (56) Mrs. V. Baker, **Brazew Octavia**, F. See Class 16.
 (6) Mr. A. A. Towe, **Dusky Beauty**, F. See Class 3.

Class 114. A.V. S-H. M. or F. KITTEN

Judge: Miss FITZWILLIAM

- HC (283) Mrs. V. E. Major, **Kreero Sheba**, F. See Class 90.
 HC (284) Mrs. E. Menezes, **Nigella Mischa**, M. See Class 90.
 R (296) Miss E. Von Ullman, **Roofspringer Melisande**, F. See Class 96.
 abs (225) Captain N. H. Wood, **Tentesmuir Papillon**, F. See Class 68.
 HC (211) Mrs. V. A. Baker, **Minnehaha**, F. See Class 66.
 (246) Dr. and Mrs. W. A. Groom, **Banchor Blue Norah**, F. See Class 71.
 (219) Mrs. H. Dadd, **Sabukia Sweet William**, M. See Class 67.
 (231) Mrs. A. Walters, **Hielan Salome**, F. See Class 68.
 (232) Mrs. E. Towe, **Hillcross Melody**, F. See Class 68.
 (299) Mrs. D. E. Axon, **Noxa Charleywite**, M. See Class 96.
 (249) Mr. P. R. Davison, **Bintang Suka-Hati**, F. See Class 71.

Class 115. A.V. L-H. or S-H. NEUTER

Judge: Mr. NORRIS

- 3 (316) Mrs. Weston, **Nimble Nimbus**. See Class 108.
 (327) Miss L. E. Potter, **Vickigawn**. See Class 109.
 (317) Miss Culverwell, **Winston**. See Class 108.
 (268) Mrs. J. Spencer, **Raard Erle**. See Class 86.
 2 (318) Mrs. A. K. Finlay, **Mr. Bambino**. See Class 108.
 (269) Mrs. E. Grant Allen, **Kaybee Pekoe Blue**. See Class 86.
 R (270) Mrs. O. M. Gwynn, **Typic Tarah**. See Class 86.
 (320) Mrs. C. Burns, **Squire**. See Class 108.
 1 (321) Mrs. P. E. Chapman, **Pr. Bridgeway Timothy**. See Class 108.
 (275) Miss L. E. Hansen, **Tibert**. See Class 86.
 (331) Mrs. B. M. Walter, **Simon Briggens**. See Class 109.

Class 116. A.V. L-H. CAT, M. or F. ...

Judge: Mrs. MACKENZIE

- 2 (23) Mrs. R. Brown, **Phillimore Pandora**, F. See Class 10.
 R (135) Messrs. Broxton and Robinson, **Merely Meggoty**, F. See Class 37.
 1 (13) Mrs. M. E. Crickmore, **Thiepvall Beau Ideal**, M. See Class 9.
 (87) Mrs. K. Carbert, **Widdington Wild Rose**, F. See Class 29.
 13 (16) Miss M. L. Bull, **Maimery Tafete Ace**, M. See Class 9.

- (32) Miss M. L. Bull, **Deebank Princess Fatima**, F. See Class 10.
 (89) Mrs. D. Robertson, **Danehurst Water Gipsy**, F. See Class 29.
 3 (93) Mrs. H. D. Reeve, **D'Arcy Honeysuckle**, F. See Class 29.

Class 117. A.V. S-H. CAT, M. or F.

Judge: Miss FITZWILLIAM

- HC (170) Mrs. F. J. Butler, **Oriental Su-Shun**, M. See Class 63.
 1 (183) Mrs. E. Teasdale, **Kentshill Ermytrude**, F. See Class 64.
 2 (279) Mrs. I. A. Earnshaw, **Chinki Loulia**, F. See Class 89.
 (305) Mrs. D. P. Fawell, **Barwell Bena**, F. See Class 97.
 (310) Miss E. Sivers, **Ch. Brookfield Sandra**, F. See Class 99.
 3 (290) Mrs. M. G. Higson, **Scamperdale Blue Boy**, M. See Class 93.
 (200) Miss C. Calvert Jones, **Tailand Ranat**, F. See Class 64.

Class 118. A.V. L-H. KITTEN

Judge: Mrs. VIZE

- abs (94) Mrs. I. J. Cattermole, **Mingswyk Romio**, M. See Class 30.
 HC (43) Mrs. G. Shaw Fletcher, **Danehurst Gilda**, F. See Class 16.
 R (112) Mrs. G. Shaw Fletcher, **Prunus**, F. See Class 32.
 3 (74) Mrs. D. P. Fawell, **Barwell Cayenne**, M. See Class 25.
 2 (100) Mrs. K. Carbert, **Galtres Ruth**, F. See Class 30.
 (103) Miss M. L. Bull, **Deebank Greta**, F. See Class 30.
 1 (52) Mrs. D. H. Harrington-Harvard, **Trenton Page Boy**, M. See Class 16.

Class 119. A.V. S-H. KITTEN

Judge: Miss GOLD

- 3 (215) Mr. J. F. Whiting, **Maiz-Mor-Marquis**, M. See Class 67.
 abs (206) Mrs. I. J. Cattermole, **Mingswyk Gilda**, F. See Class 66.
 2 (222) Mrs. H. B. Priston, **Ryecroft Eastern Princess**, F. See Class 68.
 VHC (315) Mrs. C. M. Startup, **Mockbridge Fritillary**, F. See Class 107.
 1 (207) Mrs. W. M. Ford, **Causeway Colleen**, F. See Class 66.
 (220) Mr. A. Whitelam, **Monywa Saibo**, M. See Class 67.
 R (247) Mr. A. Whitelam, **Penruddocke Emile**, M. See Class 71.

Class 120. A.V. L-H. or S-H. NEUTER

Judge: Mrs. BAZELEY

- VHC 335. Mrs. E. Thawley, **Timothy**; born 3.5.48; sire, Unregistered; dam, Unregistered; breeder, Unknown. Also in class 108.

- 2 (319) Mrs. H. E. A. Crosher, **Pyleigh Peter**. See Class 108.
 (332) Miss M. E. German, **Pr. Dunloe Pavlovitch**. See Class 110.
 (322) Mrs. S. M. G. Gape, **Black Joe**. See Class 108.
 (323) Mrs. S. M. G. Gape, **Judy**. See Class 108.
 R (333) Brigadier Rossiter, **Kinki Pu**. See Class 110.
 3 (334) Brigadier Rossiter, **Mirza Taklif**. See Class 110.

CROYDON CAT CLUB — MEMBERS' CLASSES

Class 121. A.V. L-H. CAT, MALE.

Judge: Mrs. VIZE

- 1- (8) Miss K. Yorke, **Ch. Carreg Comfort**. See Class 5.
 (81) Miss D. B. Henton, **Twilight John**. See Class 28.
 (129) Messrs. Broxton and Robinson, **Ch. Esmond of Allington**.
 See Class 36.
 (12) Mrs. W. A. Sharp, **Dusty of Dunesk**. See Class 9.
 (149) Miss I. S. Sherlock, **Lotus Shandy**. See Class 43.
 (13) Mrs. M. E. Crickmore, **Thiepval Beau Ideal**. See Class
 9.
 (14) Mrs. E. Brine, **Avernotl Prince Charming**. See Class 9.
 (1) Miss M. L. Rodda, **Ch. Chadhurst Sambo**. See Class 1.
 813 (15) Mr. G. B. Allt, **Danehurst Gordie**. See Class 9.
 (16) Miss M. L. Bull, **Malmery Tafete Ace**. See Class 9.
 3 (17) Miss E. Langston, **Dylan of Allington, M.** See Class 9.
 VHC (130) Miss E. Langston, **Scamp of Allington, M.** See Class 36.
 (82) Mrs. M. L. Sheppard, **Widdington Whiskers, M.** See Class
 28.
 2 (19) Mr. G. C. Dugdale, **Ch. Harpur Blue Boy**. See Class 9.

Class 122. A.V. L-H. CAT, FEMALE

Judge: Mr. TOMLINSON

- (84) Miss F. M. Gabb, **Query of Sunfield**. See Class 29.
 (23) Mrs. R. Brown, **Phillimore Pandora**. See Class 10.
 (107) Miss D. B. Henton, **Bamboo Sarah**. See Class 31.
 (24) Messrs. Broxton and Robinson, **Malmery Babette**. See
 Class 10.
 (25) Mrs. W. A. Sharp, **Diamond Lil**. See Class 10.
 (3) Miss I. S. Sherlock, **Ch. Bircotte Bunchie**. See Class 2.
 (28) Mrs. E. Tomlinson, **Pekeholm Pearl**. See Class 10.
 (119) Mrs. M. E. Beedell, **Magyar Szines Szeles**. See Class 33.
 2 (30) Mrs. M. E. Crickmore, **Thiepval Enchantress**. See Class
 10.
 R (87) Mrs. K. Carbert, **Widdington Wild Rose**. See Class 29.
 81 (31) Mrs. M. Brunton, **Southway Josephine**. See Class 10.
 813 (4) Miss M. L. Rodda, **Chadhurst Dusky**. See Class 2.
 (32) Miss M. F. Bull, **Deebank Princess Fatima**. See Class 10.
 (33) Miss E. Langston, **Maeve of Allington**. See Class 10.
 (139) Miss M. E. Langston, **Foxburrow Flame**. See Class 37.

- (89) Mrs. D. Robertson, **Danehurst Water Gipsy**. See Class 29.
 (109) Mrs. M. L. Sheppard, **Chadhurst Laviwia**. See Class 31.
 3 (110) Miss K. Montague, **Moonbeam of Pensford**. See Class 31.
 (73) Miss E. H. Morony, **Woodbury Beatrice**. See Class 24.

Class 123. A.V. S-H. M. or F. CAT (not Siamese)

Judge: Miss FITZWILLIAM

- 2 (302) Miss F. Robson, **Hillcross Silver Flute**, M. See Class 97.
 (287) Mrs. C. D. Bentley, **Mockbridge Blue Moon**, F. See Class 93.
 1 (288) Rev. B. Rees, **Ch. Sylvan Joey**, M. See Class 93.
 (279) Mrs. I. A. Earnshaw, **Chinki Loulia**, F. See Class 89.
 (305) Mrs. D. P. Fawell, **Barwell Bena**, F. See Class 97A.
 (289) Mrs. I. P. Hughes, **Carla**, F. See Class 93.
 (310) Miss E. Sivers, **Ch. Brookfield Sandra**, F. See Class 99.
 3 (306) Miss P. Tucker, **Vectensian Rio Tinto**, F. See Class 97A.
 (311) Mrs. D. E. Axon, **Ch. Noxa Teena**, F. See Class 99.
 R (280) Miss J. C. Robertson, **Roverdale Tawny**, M. See Class 89.
 (281) Miss J. C. Robertson, **Roverdale Stone-Martin**, M. See Class 89.

Class 124. A.V. SIAMESE CAT, MALE

Judge: Mr. BUFFARD

- (165) Mr. P. A. Pope, **Proud Pedro**. See Class 63.
 1 (166) Mr. R. Warner, **Clonlost Yo-Yo**. See Class 63.
 2 (167) Mrs. M. W. Burgess, **Bynes Romeo**. See Class 63.
 (171) Mrs. L. K. Sayers, **Killdown Jupiter**. See Class 63.
 (172) Mrs. M. Purseglove, **Parkhill Ruanson**. See Class 63.
 3 (173) Mrs. G. C. Creed, **Proud Mandarin**. See Class 63.
 (177) Mrs. E. Towe, **Hillcross Shengson**. See Class 63.

Class 125. A.V. SIAMESE CAT, FEMALE

Judge: Miss GOLD

- (236) Mrs. K. MacPherson, **Banchor Blue Misty**. See Class 70.
 (181) Mrs. B. Luszezek, **Morning Glory**. See Class 64.
 (182) Madame H. Dolli, **Roxane Muffette**. See Class 64.
 1 (183) Mrs. E. Teasdale, **Kenshill Ermytrude**. See Class 64.
 (237) Mrs. E. Wedgwood, **Wansfeil Wedgwood Blue**. See Class 70.
 (238) Commander N. S. Luard, R.N., **Biltham Posy**. See Class 70.
 (187) Mrs. G. J. Salter, **Doneraile Twinkle**. See Class 64.
 (189) Miss N. M. Marshall, **Martial Sabina**. See Class 64.

- (190) Mrs. V. A. Baker, **Maifair Minerva**. See Class 64.
 3 (194) Mr. M. MacMahon, **Bluseal Belle**. See Class 64.
 (195) Mrs. M. Spink, **Amego So-So**. See Class 64.
 (267) Mrs. M. Spink, **Amego Joy**. See Class 84.
 2 (197) Mrs. E. Towe, **Hillcross Topaz**. See Class 64.

Class 126. A.V. L-H. KITTEN, M. or F.

Judge: Mrs. MACKENZIE

- (148) Mrs. Weston, **Clunbury Silvadoria**, F. See Class 42.
 C (125) Miss G. Hildyard, **Anchor Patchwork**, F. See Class 35.
 9 (38) Mrs. E. M. Chappell, **Gathorne Garson**, M. See Class 16.
 R (39) Miss M. D. Alexander, **Gippeswyk Romulus**, M. See Class 16.
 (58) Mrs. M. M. Boulton, **Denyston Denys**, M. See Class 17.
 5 (147) Mr. C. H. Clark, **Bonavia Rollo**, M. See Class 40.
 (96) Mrs. L. B. Kendall, **Redwalls Huntley**, M. See Class 30.
 (97) Mrs. Y. M. Richardson, **Fanifold Iolanthe**, F. See Class 30.
 (127) Mrs. P. E. Chapman, **Hendon Snow Maiden**, F. See Class 35.
 (98) Miss D. B. Henton, **Belinda Fair**, F. See Class 30.
 4 (143) Mrs. E. M. Hacking, **Redwalls Yvonne**, F. See Class 39.
 (45) Mrs. A. Price Hawkins, **Pymble Blue Posy**, F. See Class 16.
 1 (46) Mrs. L. McVady, **Gaydene Candy Kisses**, F. See Class 16.
 3 (100) Mrs. K. Carbert, **Galtres Ruth**, F. See Class 30.
 (48) Mrs. M. Brunton, **Blue Bonnet of Dunesk**, F. See Class 16.
 (50) Mr. G. B. Allt, **Danehurst Gina**, F. See Class 16.
 (113) Mr. G. B. Allt, **Danehurst Sheena**, F. See Class 32.
 (101) Mr. G. B. Allt, **Danehurst Piper**, F. See Class 30.
 (102) Mr. G. B. Allt, **Danehurst Fredrica**, F. See Class 30.
 (103) Miss M. F. Bull, **Deebank Greeta**, F. See Class 30.
 (52) Mrs. D. H. Harrington-Harvard, **Trenton Page Boy**, M. See Class 16.
 (146) Mrs. E. F. M. Polden, **Poldenhills Mayflower**, F. See Class 39.
 (66) Mrs. L. Davies, **Anson Bouquet**, F. See Class 17A.

Class 127. A.V. S-H. KITTEN, MALE

Judge: Mr. NORRIS

- (284) Mrs. E. Menezes, **Nigella Mischa**. See Class 90.
 (243) Commander N. S. Luard, R.N., **Biltham Sinbad**. See Class 71.
 R (244) Miss W. R. Harvey, **Blue Commander**. See Class 71.

- 2 (245) Miss W. R. Harvey, **Kanana**. See Class 71.
 1 (218) Miss N. M. Marshall, **Longbeech Pan**. See Class 67.
 (219) Mrs. H. Dadd, **Sabukia Sweet William**. See Class 67.
 (205) Mrs. W. Fabian, **Pharoma Mitzi**. See Class 65.
 3 (299) Mrs. D. E. Axon, **Noxa Charleywite**. See Class 96.
 (301) Miss J. C. Robertson, **Roverdale Mystigrade**. See Class 96.

Class 128. A.V. S-H. KITTEN, FEMALE

Judge: Miss GOLD

- 3 (221) Mr. J. F. Whiting, **Maiz-Mor-Marqueesa**. See Class 68.
 (313) Mr. P. A. Pope, **Pagan Princess Sally**. See Class 102.
 8x3 (283) Mrs. V. E. Major, **Kreero Sheba**. See Class 90.
 2 (222) Mrs. H. B. Priston, **Ryecroft Eastern Princess**. See Class 68.
 (315) Mrs. C. M. Startup, **Mockbridge Fritillary**. See Class 107.
 (224) Mr. E. Payne, **Hartley Mikoli**. See Class 68.
 1 (207) Mrs. W. M. Ford, **Causeway Colleen**. See Class 66.
 (208) Mrs. G. J. Salter, **Svelteform Winsome**. See Class 66.
 (209) Mrs. G. J. Salter, **Svelteform Wistful**. See Class 66.
 4 (286A) Miss G. K. Sladen, **Stonor Mathiida**. See Class 92.
 (210) Mrs. L. Parker, **Causeway Cluna**. See Class 66.
 (227) Miss N. M. Marshall, **Martial Melissa**. See Class 68.
 (211) Mrs. V. A. Baker, **Minnehaha**. See Class 66.
 (228) Mrs. V. R. Hancock, **Boong Pong Bathsheba**. See Class 68.
 (246) Dr. and Mrs. W. A. Groom, **Banchor Blue Norah**. See Class 71.
 (229) Mrs. H. Dadd, **Sabukia Stardust**. See Class 68.
 (214) Mrs. W. Fabian, **Pharoma Suzette**. See Class 66.
 R (232) Mrs. E. Towe, **Hillcross Melody**. See Class 68.

Class 129. A.V. L. or S-H. NEUTER

Judge: Mr. SODERBERG

- 2 (316) Mrs. Weston, **Nimble Nimbus**. See Class 108.
 (327) Miss L. E. Potter, **Vickigawn**. See Class 109.
 (317) Miss Culverwell, **Winston**. See Class 108.
 (335) Mrs. E. Thawley, **Timothy**. See Class 120.
 VHC (268) Mrs. J. Spencer, **Raard Erle**. See Class 86.
 (318) Mrs. A. K. Finlay, **Mr. Bambino**. See Class 108.
 3 (269) Mrs. E. Grant Allen, **Kaybee Pekoe Blue**. See Class 86.
 1 (319) Miss H. E. A. Crosher, **Pyleigh Peter**. See Class 108.
 R (332) Miss M. E. German, **Pr. Dunloe Pavlovitch**. See Class 110.

- (320) Mrs. C. Burns, **Squire**. See Class 108.
- (273) Miss Helen Hill Shaw, **Barnabas of Cademuir**. See Class 86.
- (321) Mrs. P. E. Chapman, **Pr. Bridgeway Timothy**. See Class 108.
- (322) Mrs. S. M. G. Gape, **Black Joe**. See Class 108.
- (323) Mrs. S. M. G. Gape, **Judy**. See Class 108.
- (333) Brigadier Rossiter, **Kinki Pu**. See Class 110.
- (334) Brigadier Rossiter, **Mirza Taklif**. See Class 110.
- (324) Mrs. R. E. Knight, **Pamiro Adonis**. See Class 108.
- (275) Miss L. E. Hansen, **Tibert**. See Class 86.
- (330) Mrs. R. O. Gotch, **Salvation Felix**. See Class 109.

THE NATIONAL CAT CLUB — MEMBERS' CLASSES

Class 130. A.V. L-H. CAT, M. or F.

split M & F

Judge: Mr. TOMLINSON

- (133) Mrs. J. Woodhall, **Karen of Allington**, F. See Class 37.
- (85) Miss F. M. Gabb, **Query of Sunfield**, F. See Class 29.
- (8) Miss K. Yorke, **Ch. Carreg Comfort**, M. See Class 5.
- (23) Mrs. R. Brown, **Phillimore Pandora**, F. See Class 10.
- (135) Messrs. Broxton and Robinson, **Merely Meggoty**, F. See Class 37.
- (69) Mrs. G. Campbell Fraser, **Ch. Hendon Lysander**, M. See Class 23.
- (13) Mrs. M. E. Crickmore, **Thiepval Beau Ideal**, M. See Class 9.
- (30) Mrs. M. E. Crickmore, **Thiepval Enchantress**, F. See Class 10.
- (87) Mrs. K. Carbert, **Widdington Wild Rose**, F. See Class 29.
- (31) Mrs. M. Brunton, **Southway Josephine**, F. See Class 10.
- (1) Miss M. L. Rodda, **Ch. Chadhurst Sambo**, M. See Class 1.
- (4) Miss M. L. Rodda, **Chadhurst Dusky**, F. See Class 2.
- (15) Mr. G. B. Allt, **Danehurst Gordie**, M. See Class 9.
- (17) Miss E. Langston, **Dylan of Allington**, M. See Class 9.
- (130) Miss E. Langston, **Scamp of Allington**, M. See Class 36.
- (82) Mrs. M. L. Sheppard, **Widdington Whiskers**, M. See Class 28.
- (19) Mr. G. C. Dugdale, **Ch. Harpur Blue Boy**, M. See Class 9.
- (83) Miss K. Montague, **Kenwood Billy Boy**, M. See Class 28.

Class 131. A.V. L-H. M. or F. KITTEN

Judge: Mrs. BAZELEY

- abs (96) Mrs. L. B. Kendall, **Redwalls Huntley**, M. See Class 30.
 (143) Mrs. E. M. Hacking, **Redwalls Yvonne**, F. See Class 39.
 VHC (46) Mrs. L. McVady, **Gaydene Candy Kisses**, F. See Class 16.
 2 (100) Mrs. K. Carbert, **Galtres Ruth**, F. See Class 30.
 abs (48) Mrs. M. Brunton, **Blue Bonnet of Dunesk**, F. See Class 16.
 (49) Mrs. E. Brine, **Avernell Happy Chance**, M. See Class 16.
 abs (50) Mr. G. B. Allt, **Danehurst Gina**, F. See Class 16.
 abs (113) Mr. G. B. Allt, **Danehurst Sheena**, F. See Class 32.
 (101) Mr. G. B. Allt, **Danehurst Piper**, F. See Class 30.
 (102) Mr. G. B. Allt, **Danehurst Fredrica**, F. See Class 30.
 3 (103) Miss M. F. Bull, **Deebank Greta**, F. See Class 30.
 1 (52) Mrs. D. H. Harrington-Harvard, **Trenton Page Boy**, M. See Class 16.
 (106) Miss L. M. Phillips, **Valleyend Cream Cracker**, M. See Class 30.
 (146) Mrs. E. F. M. Polden, **Poldenhills Mayflower**, F. See Class 39.

Class 132. A.V. S-H. CAT (including Siamese)

Judge: Miss GOLD

- 3 (165) Mr. P. A. Pope, **Proud Pedro**, M. See Class 63.
 (287) Mrs. C. D. Bentley, **Mockbridge Blue Moon**, F. See Class 93.
 (182) Madame H. Dolli, **Roxanne Muffette**, F. See Class 64.
 1 (288) Rev. B. Rees, **Ch. Sylvan Joey**, M. See Class 93.
 2 (171) Mrs. L. K. Sayers, **Kiltdown Jupiter**, M. See Class 63.
 R (237) Mrs. E. Wedgwood, **Wansfell Wedgwood Blue**, F. See Class 70.
 (238) Commander N. S. Luard, R.N., **Biltham Posy**, F. See Class 70.
 (175) Mr. B. A. Stirling-Webb, **Briarry Lon Ching**, M. See Class 63.
 (193) Mr. B. A. Stirling-Webb, **Ch. Chirmon Lon**, F. See Class 64.
 (251) Miss V. Prentis, **Henham Chloè**, F. See Class 73.

Class 133. A.V. S-H. KITTEN, M. or F. (including Siamese)

Judge: Mr. NORRIS

- abs 2 (215) Mr. J. F. Whiting, **Maiz-Mor-Marquis**, M. See Class 67.
 abs (284) Mrs. E. Menezes, **Nigella Mischa**, M. See Class 90.

- 1 (243) Commander N. S. Luard, R.N., **Biltham Sinbad**, M. See Class 71.
 3 (296) Miss E. Von Ullinan, **Roofspringer Melisande**, F. See Class 96.
 R (210) Mrs. L. Parker, **Causeway Cluna**, F. See Class 66.

SIAMESE CAT CLUB — MEMBERS' CLASSES

Class 134. SIAMESE S-P. ADULT, M. or F.

Judge: Miss FITZWILLIAM

- (165) Mr. P. A. Pope, **Proud Pedro**, M. See Class 63.
 (180) Mrs. C. Glover, **Ke-Me**, F. See Class 64.
 R (166) Mr. R. Warner, **Clonlost Yo-Yo**, M. See Class 63.
 (167) Mrs. M. W. Burgess, **Bynes Romeo**, M. See Class 63.
 (168) Miss J. Stubbs, **Kaitak Surin**, M. See Class 63.
 (182) Madame H. Dolli, **Roxanne Muffette**, F. See Class 64.
 (170) Mrs. F. J. Butler, **Oriental Su-Shun**, M. See Class 63.
 1 (183) Mrs. E. Teasdale, **Kentshill Ermytrude**, F. See Class 64.
 (184) Mrs. B. Hewlett, **Croxteth Janina**, F. See Class 64.
 3 (171) Mrs. L. K. Sayers, **Killdown Jupiter**, M. See Class 63.
 (172) Mrs. M. Purseglove, **Parkhill Ruanson**, M. See Class 63.
 (189) Miss N. M. Marshall, **Martial Sabina**, F. See Class 64.
 (191) Mrs. K. Dunks, **Sheesha**, F. See Class 64.
 (192) Mr. A. Collin Campbell, **Tuddie**, F. See Class 64.
 abs (175) Mr. B. A. Stirling-Webb, **Briarry Lon Ching**, M. See Class 63.
 abs (193) Mr. B. A. Stirling-Webb, **Ch. Chirmon Lon**, F. See Class 64.
 (194) Mr. M. MacMahon, **Bluseal Belle**, F. See Class 64.
 2 (195) Mrs. M. Spink, **Amego So-So**, F. See Class 64.
 (200) Miss C. Calvert Jones, **Tailand Ranat**, F. See Class 64.

Class 135. SIAMESE S-P. KITTEN, M. or F.

Judge: Miss FITZWILLIAM

- 1 (215) Mr. J. F. Whiting, **Maiz-Mor-Marquis**, M. See Class 67.
 C (221) Mr. J. F. Whiting, **Maiz-Mor-Marqueesa**, M. See Class 68.
 (217) Mrs. E. Marshall Francis, **Erminette**, M. See Class 67.
 (206) Mrs. I. J. Cattermole, **Mingswyk Gilda**, F. See Class 66.
 2 (222) Mrs. H. B. Priston, **Ryecroft Eastern Princess**, F. See Class 68.
 (224) Mr. E. Payne, **Hartley Mikoli**, F. See Class 68.
 (208) Mrs. G. J. Salter, **Svelteform Winsome**, F. See Class 66.
 (209) Mrs. G. J. Salter, **Svelteform Wistful**, F. See Class 66.
 (210) Mrs. L. Parker, **Causeway Cluna**, F. See Class 66.

- (227) Miss N. M. Marshall, **Martial Melissa**, F. See Class 68.
 (204) Miss J. Stephenson, **Starlet Wisper**, M. See Class 66.
 (219) Mrs. H. Dadd, **Sabukia Sweet William**, M. See Class 67.
 (220) Mr. A. Whitlam, **Monywa Saibo**, M. See Class 67.
 (205) Mrs. W. Fabian, **Pharoma Mitzi**, M. See Class 65.
 26x3 (214) Mrs. W. Fabian, **Pharoma Suzette**, F. See Class 66.
 3- (231) Mrs. A. Walters, **Hielan Salome**, F. See Class 68.
 (232) Mrs. E. Towe, **Hillicross Melody**, F. See Class 68.

Class 136. SIAMESE NEUTER, S.P. or B.P.

Judge: Mr. BUFFARD

- 3- (269) Mrs. E. Grant Allen, **Kaybee Pekoe Blue**. See Class 86.
 1- (273) Miss Helen Hill Shaw, **Barnabas of Cademuir**. See Class 86.
 R (333) Brigadier Rossiter, **Kinki Pu**. See Class 110.
 VHC (334) Brigadier Rossiter, **Mirza Taklif**. See Class 110.
 2 (275) Miss L. E. Hansen, **Tibert**. See Class 86.

**THE SHORT-HAIRED CAT SOCIETY OF GREAT BRITAIN
MEMBERS' CLASSES**

Class 137. A.V. BRITISH CAT or KITTEN

Judge: Mrs. BAZELEY

- (287) Mrs. C. D. Bentley, **Mockbridge Blue Moon**, F. See Class 93.
 1- (288) Rev. B. Rees, **Ch. Sylvan Joey**, M. See Class 93.
 (315) Mrs. C. M. Startup, **Mockbridge Fritillary**, F. See Class 107.
 R (296) Miss E. Von Ullman, **Roofspringer Melisande**, F. See Class 96.
 3 (305) Mrs. D. P. Fawell, **Barwell Bena**, F. See Class 97.
 (286A) Miss G. K. Sladen, **Stonor Mathilda**, F. See Class 92.
 (310) Miss E. Sivers, **Ch. Brookfield Sandra**, F. See Class 99.
 (306) Miss P. Tucker, **Vectensian Rio Tinto**, F. See Class 97.
 (290) Mrs. M. G. Higson, **Scamperdale Blue Boy**, M. See Class 93.
 2 (311) Mrs. D. E. Axon, **Ch. Noxa Teena**, F. See Class 99.

Class 138. A.V. FOREIGN CAT or KITTEN (except Siamese)

Judge: Miss FITZWILLIAM

- abs (284) Mrs. E. Menezes, **Nigella Mischa**, M. See Class 90.
 2 (292) Mrs. M. G. Higson, **Scamperdale Czarina**, F. See Class 94.
 3 (293) Miss M. Rochford, **Dunloe Pavola**, F. See Class 94.
 (298) Miss M. Rochford, **Dunloe Gaslia**, M. See Class 96.
 1 (280) Miss M. Wrightson, **Merkland Amhara**, F. See Class 89.

Class 139. A.V. SIAMESE CAT or KITTEN

Judge: Mr. BUFFARD

- abs (206) Mrs. I. J. Cattermole, **Mingswyk Gilda**, F. See Class 66.
 C (170) Mrs. F. J. Butler, **Oriental Su-Shun**, M. See Class 63.
 (237) Mrs. E. Wedgwood, **Wansfell Wedgwood Blue**, F. See Class 70.
 R (178) Mrs. E. Towe, **Hillcross Picot**, M. See Class 63.
 3 (232) Mrs. E. Towe, **Hillcross Melody**, F. See Class 68.
 2 (240) Miss V. Prentis, **Henham Chloè**, F. See Class 70.

SOUTH WESTERN COUNTIES CAT CLUB — Members' Class**Class 140. A.V. L. or S-H. CAT or KITTEN**

Judge: Mr. NORRIS

- 3 (215) Mr. J. F. Whiting, **Maiz-Mor-Marquis**, M. See Class 67.
 2 (78) Mrs. J. F. Cathcart, **Trelystan Jasper**, M. See Class 26.
 (79) Mrs. J. F. Cathcart, **Trelystan Peridot**, M. See Class 27.
 R (80) Mrs. J. F. Cathcart, **Trelystan Girasol**, F. See Class 27.
 abs (175) Mr. B. A. Stirling-Webb, **Briarry Lon Ching**, M. See Class 63.
 abs (193) Mr. B. A. Stirling-Webb, **Ch. Chirmon Lon**, F. See Class 64.
 abs (48) Mrs. M. Brunton, **Southway Josephine**, F. See Class 10.
 1 (31) Mrs. M. Brunton, **Blue Bonnet of Dunesk**, F. See Class 16.

SOUTHERN COUNTIES CAT CLUB—Members' Classes**Class 141. A.V. L-H. NOVICE ADULT**

Judge: Mr. TOMLINSON

- 3 (28) Mrs. E. Tomlinson, **Pekeholm Pearl**, F. See Class 10.
 R (14) Mrs. E. Brine, **Avernell Prince Charming**, M. See Class 9.
 2 (15) Mr. G. B. Allt, **Danehurst Gordie**, M. See Class 9.
 abs (33) Miss E. Langston, **Maeve of Allington**, F. See Class 10.
 abs (20) Mr. G. C. Dugdale, **Harpur Playboy**, M. See Class 9.
 1 (132) Mrs. H. McLeod, **Jamie of Thame**, M. See Class 36.

Class 142. A.V. S-H. ADULT (including Siamese)

Judge: Mr. NORRIS

- (164) Mrs. E. M. Forsyth, **Oldfield Chocolate**, M. See Class 63.
 (165) Mr. P. A. Pope, **Proud Pedro**, M. See Class 63.
 (250) Dr. N. E. R. Archer, **Doneraile Brun Amber**, F. See Class 73.
 (167) Mrs. M. W. Burgess, **Bynes Romeo**, M. See Class 63.
 (287) Mrs. C. D. Bentley, **Mockbridge Blue Moon**, F. See Class 93.
 (236) Mrs. K. MacPherson, **Banchor Blue Misty**, F. See Class 70.
 (182) Madame H. Dolli, **Roxane Muffette**, F. See Class 64.

- 1 (288) Rev. B. Rees, **Ch. Sylvan Joey**, M. See Class 93.
 R (171) Mrs. L. K. Sayers, **Killdown Jupiter**, M. See Class 63.
 3 (237) Mrs. E. Wedgwood, **Wansfell Wedgwood Blue**, F. See Class 70.
 (172) Mrs. M. Purseglove, **Parkhill Ruanson**, M. See Class 63.
 (279) Mrs. I. A. Earnshaw, **Chinki Loulia**, F. See Class 89.
 abs (238) Commander N. S. Luard, R.N., **Biltham Posy**, F. See Class 70.
 (191) Mrs. K. Dunks, **Sheesha**, F. See Class 64.
 (251) Miss V. Prentis, **Henham Chloè**, F. See Class 73.

Class 143. A.V. S-H. NOVICE KITTEN (including Siamese)

Judge: Miss GOLD

- R (313) Mr. P. A. Pope, **Pagan Princess Sally**, F. See Class 102.
 1 (216) Mrs. M. W. Burgess, **Clonlost Vashti**, M. See Class 67.
 3 (218) Miss N. M. Marshall, **Long Beech Pan**, M. See Class 67.
 2 (232) Mrs. E. Towe, **Hillcross Melody**, F. See Class 68.

Class 144. A.V. NEUTER

Judge: Mrs. VIZE

- HC (269) Mrs. E. Grant Allen, **Kaybee Pekoe Blue**. See Class 86.
 3 (319) Miss H. E. A. Crosher, **Pyleigh Peter**. See Class 108.
 R (320) Mrs. C. Burns, **Squire**. See Class 108.
 1 (321) Mrs. P. E. Chapman, **Pr. Bridgeway Timothy**. See Class 108.
 abs (322) Mrs. S. M. G. Gape, **Black Joe**. See Class 108.
 abs (323) Mrs. S. M. G. Gape, **Judy**. See Class 108.
 2 (333) Brigadier Rossiter, **Kinki Pu**. See Class 110.
 VA C (334) Brigadier Rossiter, **Mirza Takif**. See Class 110.

THE SIAMESE CAT SOCIETY OF THE BRITISH EMPIRE Members' Classes

Class 145. A.V. SIAMESE M. or F. ADULT

Judge: Mr. BUFFARD

- 2 (165) Mr. P. A. Pope, **Proud Pedro**, M. See Class 63.
 1 (171) Mrs. L. K. Sayers, **Killdown Jupiter**, M. See Class 63.
 (237) Mrs. E. Wedgwood, **Wansfell Wedgwood Blue**, F. See Class 70.
 (188) Mrs. J. B. Varcoe, **Mallington Magic**, F. See Class 64.
 HC (194) Mr. M. MacMahon, **Blueseal Belle**, F. See Class 64.
 3 (251) Miss V. Prentis, **Henham Chloè**, F. See Class 73.
 R (178) Mrs. E. Towe, **Hillcross Picot**, M. See Class 63.

Class 146. A.V. SIAMESE M. or F. KITTEN
 Judge: Miss FITZWILLIAM

- R (215) Mr. J. F. Whiting, **Maiz-Mor-Marquis**, M. See Class 67.
 (221) Mr. J. F. Whiting, **Maiz-Mor-Marqueesa**, F. See Class 68.
 abs (206) Mrs. I. J. Cattermole, **Mingswyk Gilda**, F. See Class 66.
 (224) Mr. E. Payne, **Hartley Mikodi**, F. See Class 68.
 2 (207) Mrs. W. M. Ford, **Causeway Colleen**, F. See Class 66.
 3 (219) Mrs. H. Dadd, **Sabukia Sweet William**, M. See Class 67.
 (205) Mrs. W. Fabian, **Pharoma Mitzi**, M. See Class 65.
 (214) Mrs. W. Fabian, **Pharoma Suzette**, F. See Class 66.

THE RED, CREAM, TORTOISESHELL, BLUE-CREAM, and BROWN TABBY SOCIETY — Members' Classes

Class 147. A.V. L. or S-H. CAT, M. or F.
 Judge: Mr. NORRIS

- (85) Miss F. M. Gabb, **Query of Sunfield**, F. See Class 29.
 (305) Mrs. D. P. Fawell, **Barwell Bena**, F. See Class 97A.
 3 (123) Mrs. G. Campbell Fraser, **Dinkie Dell**, F. See Class 34.
 R (78) Miss J. F. Cathcart, **Trelystan Jasper**, M. See Class 26.
 2 (71) Mrs. E. Tomlinson, **Ch. Pekeholm Paprika**, F. See Class 24.
 3 (115) Mrs. E. Tomlinson, **Ch. Pekeholm Patches**, F. See Class 33.
 (116) Mrs. E. Tomlinson, **Pekeholm Pomona**, F. See Class 33.
 (117) Mrs. E. Tomlinson, **Pekeholm Petula**, F. See Class 33.
 1- (87) Mrs. K. Carbert, **Widdington Wild Rose**, F. See Class 29.
 (89) Mrs. D. Robertson, **Danehurst Water Gipsy**, F. See Class 29.
 (306) Miss P. Tucker, **Vectensian Rio Tinto**, F. See Class 97A.
 (108) Mrs. L. Spiers, **Woburn Pansy**, F. See Class 31.
 (82) Mrs. M. L. Sheppard, **Widdington Whiskers**, M. See Class 28.
 (109) Mrs. M. L. Sheppard, **Chadhurst Laviwia**, F. See Class 31.
 (92) Mrs. M. L. Sheppard, **Wonderland Honeybunch**, F. See Class 29.

Class 148. A.V. L. or S-H. KITTEN, M. or F.
 Judge: Mrs. VIZE

- 2 (125) Miss G. Hildyard, **Anchor Patchwork**, F. See Class 35.
 3 (38) Mrs. E. M. Chappell, **Gathorne Garson**, M. See Class 16.
 (97) Mrs. Y. M. Richardson, **Fanifold Iolanthe**, F. See Class 30.
 (127) Mrs. P. E. Chapman, **Hendon Snow Maiden**, F. See Class 35.

- (112) Mrs. G. Shaw Fletcher, **Prunus**, F. See Class 32.
 R. (74) Mrs. D. P. Fawell, **Barwell Cayenne**, M. See Class 25.
 (100) Mrs. K. Carbert, **Galtres Ruth**, F. See Class 30.
 (75) Miss M. L. Rodda, **Chadhurst Scamp**, M. See Class 25.
 (113) Mr. G. B. Allt, **Danehurst Sheena**, F. See Class 32.
 (101) Mr. G. B. Allt, **Danehurst Piper**, F. See Class 30.
 (102) Mr. G. B. Allt, **Danehurst Fredrica**, F. See Class 30.
 3 (103) Miss M. F. Bull, **Deebank Greta**, F. See Class 30.
 (105) Mrs. F. C. Mayne, **Fanifold Kittiwink**, F. See Class 30.
 1 (106) Miss L. M. Phillips, **Valleyend Cream Cracker**, M. See Class 30.

THE KENSINGTON KITTEN and NEUTER CAT CLUB (Inc.)
Members' Classes

Class 149. A.V. KITTEN

Judge: Mr. TOMLINSON

- (313) Mr. P. A. Pope, **Pagan Princess Sally**, F. See Class 102.
 (284) Mrs. E. Menezes, **Nigella Mischa**, M. See Class 90.
 (62) Mrs. H. M. Todd, **Anchor Bumble Bee**, F. See Class 17.
 (96) Mrs. L. B. Kendall, **Redwalls Huntley**, M. See Class 30.
 3 (207) Mrs. W. M. Ford, **Causeway Colleen**, F. See Class 66.
 1 (127) Mrs. P. E. Chapman, **Hendon Snow Maiden**, F. See Class 35.
 (98) Miss D. B. Henton, **Belinda Fair**, F. See Class 30.
 2 (143) Mrs. E. M. Hacking, **Redwalls Yvonne**, F. See Class 39.
 (99) Mrs. P. E. Stocken, **Danehurst Princess F.** See Class 30.
 R (205) Mrs. W. Fabian, **Pharoma Mitzi**, M. See Class 65.
 (214) Mrs. W. Fabian, **Pharoma Suzette**, F. See Class 66.
 (48) Mrs. M. Brunton, **Blue Bonnet of Dunesk**, F. See Class 16.
 (50) Mr. G. B. Allt, **Danehurst Gina**, F. See Class 16.
 (113) Mr. G. B. Allt, **Danehurst Sheena**, F. See Class 32.
 (101) Mr. G. B. Allt, **Danehurst Piper**, F. See Class 30.
 (102) Mr. G. B. Allt, **Danehurst Fredrica**, F. See Class 30.
 8x3 (103) Miss M. F. Bull, **Deebank Greta**, F. See Class 30.
 (146) Mrs. E. F. M. Polden, **Poldenhills Mayflower**, F. See Class 39.

Class 150. A.V. NEUTER

Judge: Miss MANLEY

- 3 (327) Miss L. E. Potter, **Vickigawn**. See Class 109.
 (317) Miss Culverwell, **Winston**. See Class 108.
 (269) Mrs. E. Grant Allen, **Kaybee Pekoe Blue**. See Class 86.
 (270) Mrs. O. M. Gwynn, **Typic Tarah**. See Class 86.
 1 (319) Miss H. E. A. Crosher, **Pyleigh Peter**. See Class 108.
 (332) Miss M. E. German, **Pr. Dunloe Pavlovitch**. See Class 110.

- (320) Mrs. C. Burns, **Squire**. See Class 108.
 (321) Mrs. P. E. Chapman, **Pr. Bridgeway Timothy**. See Class 108.
 (322) Mrs. S. M. G. Gape, **Black Joe**. See Class 108.
 (323) Mrs. S. M. G. Gape, **Judy**. See Class 108.
 R- (333) Brigadier Rossiter, **Kinki Pu**. See Class 110.
 (334) Brigadier Rossiter, **Mirza Taklif**. See Class 110.
 2 (324) Mrs. R. E. Knight, **Pamiro Adonis**. See Class 108.
 (325) Mrs. P. E. Stocken, **Whiskers**. See Class 108.
 (326) Mrs. L. Davies, **Priory Adonis**. See Class 108.
 (331) Mrs. B. M. Walters, **Simon Briggens**. See Class 109.

THE NOTTS and DERBY CAT CLUB — Members' Classes

Class 151. A.V. L-H. M. or F. CAT

Judge: Mr. TOMLINSON

- 2 (8) Miss K. Yorke, **Ch. Carreg Comfort**, M. See Class 5.
 (69) Mrs. G. Campbell Fraser, **Ch. Hendon Lysander**, M. See Class 23.
 (13) Mrs. M. E. Crickmore, **Thiepval Beau Ideal**, M. See Class 9.
 (87) Mrs. K. Carbert, **Widdington Wild Rose**, F. See Class 29.
 1- (31) Mrs. M. Brunton, **Southway Josephine**, F. See Class 10.
 (15) Mr. G. B. Allt, **Danehurst Gordie**, M. See Class 9.
 3 (17) Miss E. Langston, **Dylan of Allington**, M. See Class 9.
 (130) Miss E. Langston, **Scamp of Allington**, M. See Class 36.
 R (82) Mrs. M. L. Sheppard, **Widdington Whiskers**, M. See Class 28.

Class 152. A.V. L-H. M. or F. KITTEN

Judge: Mrs. MACKENZIE

- (127) Mrs. P. E. Chapman, **Hendon Snow Maiden**, F. See Class 35.
 3 (143) Mrs. E. M. Hacking, **Redwalls Yvonne**, F. See Class 39.
 1 (46) Mrs. L. McVady, **Gaydene Candy Kisses**, F. See Class 16.
 2 (100) Mrs. K. Carbert, **Gattres Ruth**, F. See Class 30.
 (48) Mrs. M. Brunton, **Blue Bonnet of Dunesk**, F. See Class 16.
 R (50) Mr. G. B. Allt, **Danehurst Gina**, F. See Class 16.
 (113) Mr. G. B. Allt, **Danehurst Sheena**, F. See Class 32.
 (101) Mr. G. B. Allt, **Danehurst Piper**, F. See Class 30.
 (102) Mr. G. B. Allt, **Danehurst Fredrica**, F. See Class 30.

Class 153. A.V. S-H. ADULT, M. or F.

Judge: Mr. BUFFARD

- 2 (165) Mr. P. A. Pope, **Proud Pedro**, M. See Class 63.
 1 (171) Mrs. L. K. Sayers, **Killdown Jupiter**, M. See Class 63.

- 3 (237) Mrs. E. Wedgwood, **Wansfell Wedgwood Blue**, F. See Class 70.
 abs (175) Mr. B. A. Stirling-Webb, **Ch. Chirmon Lon**, F. See Class 63.

Class 154. A.V. S-H. KITTEN, M. or F.

Judge: Miss FITZWILLIAM

- 1 (215) Mr. J. F. Whiting, **Maiz-Mor-Marquis**, M. See Class 67.
 R (221) Mr. J. F. Whiting, **Maiz-Mor-Marqueesa**, F. See Class 68.
 2 (313) Mr. P. A. Pope, **Pagan Princess Sally**, F. See Class 102.
 3 (232) Mrs. E. Towe, **Hilcross Melody**, F. See Class 68.

THE SOUTHSEA CAT CLUB — MEMBERS' CLASSES

Class 155. A.V. L. or S-H. M. or F. CAT

Judge: Mrs. VIZE

- 3 (8) Miss K. Yorke, **Ch. Carreg Comfort**, M. See Class 5.
 R (9) Mrs. A. Cook-Radmore, **Albany Navy Blueyes**, M. See Class 5.
 abs (291) Mrs. A. Cook-Radmore, **Albany Tatiana Devotihka**, F. See Class 94.
 (123) Mrs. G. Campbell Fraser, **Dinkie Dell**, F. See Class 34.
 2 (31) Mrs. M. Brunton, **Southway Josephine**, F. See Class 10.
 (15) Mr. G. B. Allt, **Danehurst Gordie**, M. See Class 9
 1 (17) Miss E. Langston, **Dylan of Allington**, M. See Class 9.
 (130) Miss E. Langston, **Scamp of Allington**, M. See Class 36.

Class 156. A.V. L. or S-H. M. or F. KITTEN

Judge: Mr. TOMLINSON

- (62) Mrs. H. M. Todd, **Anchor Bumble Bee**, F. See Class 17.
 (147) Mr. C. H. Clark, **Bonavia Rollo**, M. See Class 40.
 (242) Mrs. A. Cook-Radmore, **Albany Princess Tuha**, F. See Class 71.
 1. (243) Commander N. S. Luard, R.N., **Biltham Sinbad**, M. See Class 71.
 (48) Mrs. M. Brunton, **Blue Bonnet of Dunesk**, F. See Class 16.
 abs (50) Mr. G. B. Allt, **Danehurst Gina**, F. See Class 16.
 abs (113) Mr. G. B. Allt, **Danehurst Sheena**, F. See Class 32.
 abs (101) Mr. G. B. Allt, **Danehurst Piper**, F. See Class 30.
 3 (102) Mr. G. B. Allt, **Danehurst Fredrica**, F. See Class 30.

MIDLAND COUNTIES CAT CLUB—MEMBERS' CLASSES

Class 157. A.V. L. or S-H. CAT, M. or F.

Judge: Mr. NORRIS

- R (171) Mrs. L. K. Sayers, **Killdown Jupiter**, M. See Class 63.
 1. (8) Miss K. Yorke, **Ch. Carreg Comfort**, M. See Class 5.

3 (135) Mrs. E. M. Broxton and Miss R. D. Robinson, **Merely Meggoty**, F. See Class 37.

MHC (13) Mrs. M. E. Crickmore, **Thiepval Beau Ideal**, M. See Class 9.

(87) Mrs. K. Carbert, **Widdington Wild Rose**, F. See Class 29.

2 (31) Mrs. M. Brunton, **Southway Josephine**, F. See Class 10.

(17) Miss E. Langston, **Dylan of Allington**, M. See Class 9.

(130) Miss E. Langston, **Scamp of Allington**, M. See Class 36.

Class 158. A.V. L. or S-H. M. or F. KITTEN

Judge: Mr. SODERBERG

3 (215) Mr. J. F. Whiting, **Maiz-Mor-Marquis**, M. See Class 67.

(39) Miss M. D. Alexander, **Gippeswyk Remus**, M. See Class 16.

R (207) Mrs. W. M. Ford, **Causeway Colleen**, F. See Class 66.

2 (143) Mrs. E. M. Hacking, **Redwalls Yvonne**, F. See Class 39.

1 (46) Mrs. L. McVady, **Gaydene Candy Kisses**, F. See Class 16.

(100) Mrs. K. Carbert, **Galtres Ruth**, F. See Class 30.

abs (48) Mrs. M. Brunton, **Blue Bonnet of Dunesk**, F. See Class 16.

BLUE-POINTED SIAMESE CAT CLUB—Members' Classes

Class 159. SIAMESE B-P. M. or F. ADULT

Judge: Miss GOLD

2 (236) Mrs. K. MacPherson, **Banchor Blue Misty**, F. See Class 70.

1 (237) Mrs. E. Wedgwood, **Wansfell Wedgwood Blue**, F. See Class 70.

(238) Commander N. S. Luard, R.N., **Biltham Posy**, F. See Class 70.

abs (234) Mr. B. A. Stirling-Webb, **Missfore Pan Print**, M. See Class 69.

3 (239) Dr. and Mrs. Parfitt, **Missfore Rebya**, F. See Class 70.

R (240) Miss V. Prentis, **Velvet Mask Morag**, F. See Class 70.

(235) Miss C. Calvert Jones, **Tailand Oberon**, M. See Class 69.

Class 160. SIAMESE B-P. M. or F. KITTEN

Judge: Mr. BUFFARD

abs (242) Mrs. A. Cook-Radmore, **Albany Princess Tuha**, F. See Class 71.

2 (243) Commander N. S. Luard, R.N., **Biltham Sinbad**, M. See Class 71.

3 (248) Dr. and Mrs. Parfitt, **Gayfere Foil**, F. See Class 71.

1 (249) Mr. P. R. Davison, **Bintang Suka-Hati**, F. See Class 71.

Split Mat.

THE HERTS and MIDDLESEX CAT CLUB—Members' Classes
Class 161. A.V. L-H. CAT or KITTEN, M. or F.

Judge: Mr. SODERBERG

- (39) Miss M. D. Alexander, **Gippeswyk Romulus, M.** See Class 16.
- abs (94) Mrs. I. J. Cattermole, **Mingswyk Romio, M.** See Class 30.
- 2 (63) Miss I. Statman, **Anson Belinda, F.** See Class 17.
- 1 (8) Miss K. Yorke, **Ch. Carreg Comfort, M.** See Class 5.
- (96) Mrs. L. B. Kendall, **Redwalls Huntley, M.** See Class 30.
- 2 (12) Mrs. W. A. Sharp, **Dusty of Dunesk, M.** See Class 9.
- 1 (46) Mrs. L. McVady, **Gaydene Candy Kisses, F.** See Class 16.
- (13) Mrs. M. E. Crickmore, **Thiepval Beau Ideal, M.** See Class 9.
- R (31) Mrs. M. Brunton, **Southway Josephine, F.** See Class 10.
- (48) Mrs. M. Brunton, **Blue Bonnet of Dunesk, F.** See Class 16.
- (15) Mr. G. B. Allt, **Danehurst Gordie, M.** See Class 9.
- (50) Mr. G. B. Allt, **Danehurst Gina, F.** See Class 16.
- (113) Mr. G. B. Allt, **Danehurst Sheena, F.** See Class 32.
- (101) Mr. G. B. Allt, **Danehurst Piper, F.** See Class 30.
- (102) Mr. G. B. Allt, **Danehurst Fredrica, F.** See Class 30.
- 3 (17) Miss E. Langston, **Dylan of Allington, M.** See Class 9.
- R (82) Mrs. M. L. Sheppard, **Widdington Whiskers, M.** See Class 28.
- (11) Miss M. Wrightson, **Promise of Spring, F.** See Class 6.
- 2 (110) Miss K. Montague, **Moonbeam of Pensford, F.** See Class 31.
- (35) Miss K. Montague, **Kenwood Gloria, F.** See Class 10.

Class 162. A.V. S-H. CAT or KITTEN (including Siamese)

Judge: Mr. NORRIS

- (250) Dr. N. E. R. Archer, **Doneraile Brun Amber, F.** See Class 73.
- (166) Mr. R. Warner, **Clonlost Yo-Yo, M.** See Class 63.
- (284) Mrs. E. Menezes, **Nigella Mischa, M.** See Class 90.
- (206) Mrs. I. J. Cattermole, **Mingswyk Gilda, F.** See Class 66.
- (287) Mrs. C. D. Bentley, **Mockbridge Blue Moon, F.** See Class 93.
- 2 (288) Rev. B. Rees, **Ch. Sylvan Joey, M.** See Class 93.
- 1 (183) Mrs. E. Teasdale, **Kentshill Ermyntude, F.** See Class 64.
- 3 (237) Mrs. E. Wedgwood, **Wansfell Wedgwood Blue, F.** See Class 70.
- R- (207) Mrs. W. M. Ford, **Causeway Colleen, F.** See Class 66.
- (234) Mr. B. A. Stirling-Webb, **Misselfore Pan Print, M.** See Class 69.
- (219) Mrs. H. Dadd, **Sabukia Sweet William, M.** See Class 67.
- (229) Mrs. H. Dadd, **Sabukia Stardust, F.** See Class 68.
- (240) Miss V. Prentis, **Velvet Mask Morag, F.** See Class 70.

DONERAILE SIAMESE

SALWHEEL SIMKIN

SIRE OF WINNING LITTER

Siamese Championship Show, 1950

SON OF

AFKA KHAN

who sired

CH. DONERAILE DANDIE

DONERAILE DANTESS

and other winners

also

DONERAILE DEKHO

well-known stud

sire of

BEST EXHIBIT

Siamese Championship Show, 1949

Kittens can be booked

KATHLEEN R. WILLIAMS

92 CHILTERN ROAD

SUTTON, SURREY

VIG 1389

A
T
S
T
U
D

K
I
T
T
E
N
S

The Misselfore Strain ***of Blue Points***

At STUD to APPROVED Queens ONLY

Misselfore Zephyr Print

(unshown)

Sire: Misselfore Autumn Print

Dam: Misselfore Ya-Rain

Inclusive Fee £2 10s.

**Major and Mrs. J. C. S. Rendall, Yew Cottage, Kitters Green,
Abbots Langley. Tel. Kings Langley 2975.**

Station.—Watford Junction (L.M. Region)

Queens can sometimes be met at London Termini by special
arrangement.

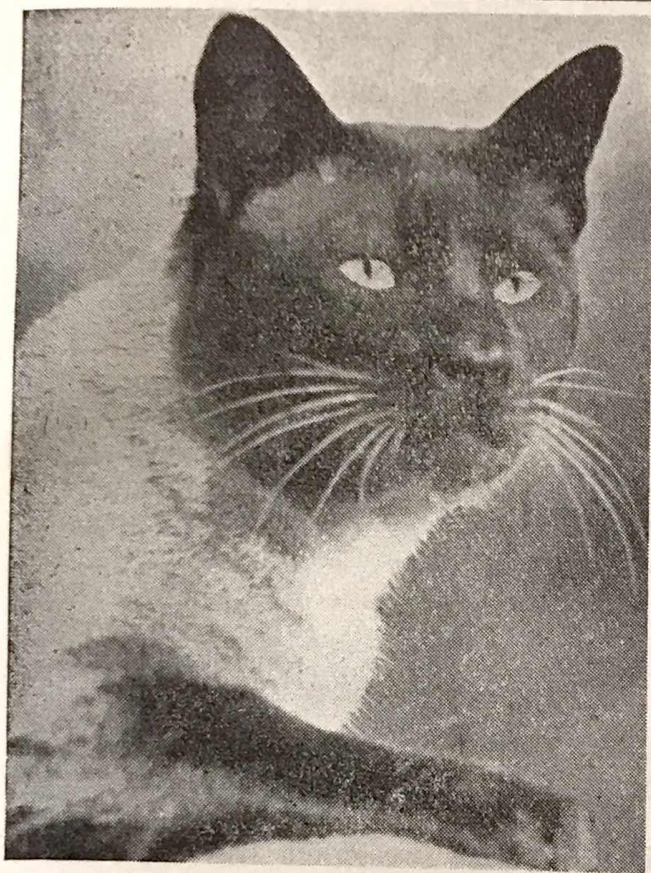

AT STUD

TSCHUDI BUDDHA

(unshown)

Born October, 1945
 Grandsires, Puxon
 Bahol and Ch. Pita

Sires perfect Kittens
 including First Prize
 Litter at Kensington
 Kitten Show, 1948

APPROVED QUEENS, INDOOR
 CONDITIONS, CENTRAL
 HEATING. FEE - £2 10s. 0d.

Kittens usually for sale

MRS. F.

**TSCHUDI BROADWOOD
 SEND HILL HOUSE
 SEND · SURREY**

Telephone RIPLEY 2114

Stations: WOKING and GUILDFORD

THE MIDLAND COUNTIES CAT CLUB

ALL BREEDS

CAT LOVERS WELCOMED

JOIN NOW

Annual Subscription 5/-

Entry Fee 2/6

Hon. Secretary :

Mrs. O. M. LAMB,
 "Twylands," Grange Hill,
 Halesowen, nr. Birmingham
 Telephone: Halesowen 1226

Hon. Treasurer :

Miss H. BIDMEAD
 "Trafford," Manor Lane,
 Halesowen, nr. Birmingham
 Telephone: Halesowen 1282

Lancashire and North-Western Counties Cat Club

MEMBERS' SHOW

will be held on

SATURDAY 20th JANUARY, 1951

at Manchester Corn Exchange

Details and Schedules from :

Hon. Secretary : MRS. S. S. CULLEY,
 65, Westbourne Park,
 Urmston,
 Lancs.

SPECIAL PRIZES

A GOVERNING COUNCIL SPECIAL

NA 1. Mr. F. W. Western's Memorial Fund, per the Governing Council of the Cat Fancy, offer a **Silver Spoon** for the Best Exhibit in Show.

THE CROYDON CAT CLUB

(Hon. Sec., Mrs. E. Towe, 239, Hillcross Avenue, Morden, Surrey)
offers to its members :

N.B.—No Cups to go below 1st Prize winners

NA 2. **The President's Challenge Cup** presented by the late Lady Edridge for Best Cat in the Show. Spoon to commemorate win.

3. **The President's Cup, 1934**, presented by Miss Marion Hill Shaw for Best Kitten in Show. 4 wins. Spoon to commemorate win.

NA 4. **The Lacy Hulbert Cup** for Best Blue Long-hair Litter. To be held for 1 year.

137 5. **The Lucius Duval's Cup** for Best Chinchilla Cat. To be held for 1 year.

60 6. **The Adam's Challenge Cup** for most points in Blue or Chinchilla Kitten (6 to 9 months) bred by Exhibitor. Spoon to commemorate win.

86 7. **The Novice Exhibitors' Cup** presented by the Misses Perkins for Best Exhibit shown by a novice in Novice Exhibitors' class. To be held for 1 year.

17 8. **The Hill Shaw Challenge Cup, 1920**, for Best Blue Long-hair Cat bred by a member of the C.C.C. Spoon to commemorate win.

office 9. **The Woodrooffe Challenge Cup** presented by Major E. S. Woodiwiss to be awarded to the member scoring highest number of points, to count, 1st 3; 2nd 2; 3rd 1. To be won three times by the same competitor before becoming his or her property. C.C.C. members only. Spoon to commemorate win.

NA 10. **The Colstonfields Challenge Cup, Wynhall**, presented by Miss G. Evans for Best Smoke Long-hair Kitten bred by Exhibitor. Spoon to commemorate win.

183 11. **The Brooke Challenge Cup** presented by Mrs. L. M. Brooke in memory of her late husband, Mr. H. C. Brooke. For Best Short-hair Cat in Show. Spoon to commemorate win.

53 12. **The Putchina Cup** presented by Miss Sybil Robinson for Best Blue Long-hair Kitten bred by Exhibitor who is the winner of most First Prizes in Blue Long-hair classes at Croydon Show. Five wins by same owner. To be held for one year.

215 13. **The Tatty Bogle Cup** presented by Mrs. Hurd Wood (Marion Cran) for most typical Siamese Kitten bred by a member of the C.C.C. To be held for 1 year.

THE NATIONAL CAT CLUB

Founded 1887

Join NOW

so that you can enter in the Club's Classes and compete for Members' Specials at this Show.

A few privileges to be enjoyed by Members—

- * Numerous Challenge Trophies and many Specials confined to Members at the N.C.C. Show.
- * Special Members' Classes and Specials confined to Members at all the principal Shows.
- * Special Members' Classes at the N.C.C. Shows.
PRIZE MONEY : 30/-, 20/-, 10/-.
- * Free Passes to all Members at the N.C.C. Shows.

ANNUAL SUBSCRIPTION : ONE GUINEA

(No Entrance Fee)

LIFE MEMBERSHIP : TEN GUINEAS

Hon. Secretary :

Mrs. BRUNTON,

Marlpost Farm, Southwater,

Horsham, Sussex

Hon. Treasurer :

Miss YORKE,

Birchwood Farm,

St. Albans

THE N.C.C.'s. 54th CHAMPIONSHIP SHOW

will be held at the

Paddington Baths Hall, W.2

on

Tuesday, 5th December, 1950

14. **The Creina Rose Bowl** presented by Miss Busted for the most typical Siamese Adult Female Cat. S.C.C. and C.C.C. members. Spoon to commemorate win.
15. **The Oliver Cup** presented by Councillor Oliver for the Best Cat owned and bred by a member of the C.C.C. To be held for 1 year.
16. **The Shepherd Challenge Cup** presented by Mrs. H. V. Shepherd for Best Long-hair Cat owned and bred by a Novice Exhibitor. To be held for 1 year.
17. **The Maturin Trophy** presented by Mrs. Allen Maturin for Best Short-hair Kitten in Show (except Siamese). 1st Prize winner only. 5 wins. Spoon to commemorate win.
18. **The Downside Cup** presented by Mrs. Kidd for a Black Long-hair Female Cat of good type possessing amber eyes and typical snub nose. Must be one of first three in Open Class and bred by Exhibitor. To be won four times by two different cats. C.C.C. members only. Silver Coffee Spoon to commemorate win.
19. **Nikko Cup** presented by Miss F. A. Dixon for the Best Siamese Male Adult. 4 wins. S.C.C. and C.C.C. members only. Spoon to commemorate win.
20. **The Kastany Cup** presented by Mrs. Waber for the Best Long-hair Neuter, any colour. To be won four times by two different cats. To be held for 1 year.
21. **The H.H. Burls Remembrance Cup** presented by Mrs. Burls for the Best British Short-hair Cat or Kitten bred by Exhibitor. 6 wins. Spoon to commemorate win.
22. **The Bonnie Bruin of Nork Rose Bowl** presented by himself through the Misses Grundy for the Best Long-hair Cream Cat or Kitten bred by Exhibitor. 5 wins. Spoon to commemorate win.
23. **The Carew Cox Cup** for Best Abyssinian Cat or Kitten. 3 wins. Spoon to commemorate win.
24. **The C.C.C. 1931 Cup** for Best Cat in Show. To be held for 1 year.
25. **The Stubby Trophy** presented by Mrs. Selwyn Oxley for Best British Male Short-hair. 5 wins. Spoon to commemorate win.
26. **The Grey Boy Cup** presented by Mrs. Ronald Bailey for the Best Long-hair Silver Tabby Adult, not necessarily bred by Exhibitor. To be won outright if won 3 years in succession by three different cats, or five times altogether by one or more cats. 1st Prize winners, C.C.C. members only. Spoon to commemorate win.
27. **The Darlington Manley Cup** for Best Russian Blue Cat. 5 wins. Spoon to commemorate win.
28. **The Stumpy (Dumps) Trophy** presented by Mrs. Selwyn Oxley for Best Manx Neuter. To be held for 1 year.
29. **The Judy Trophy** presented by Mrs. Selwyn Oxley for

Vectensian Red Tabby Shorthairs



CH. VECTENSIAN COPPER EYES

VECTENSIAN RIO TINTO

Best Exhibit, Kensington 1949
 Best S-H Kitten, Croydon 1949
 Best British S-H Cat, Southern 1950

Ginger for Pluck and Intelligence

plus

**Shorthair for Health and Easy
 Management**

equals

Red Tabby — The Perfect Cat

MISS PAT TUCKER

**19, TUMBLEWOOD ROAD
 BANSTEAD, SURREY**

Kittens may be booked to good homes

PINCOP SIAMESE

Seal-pointed, Blue-pointed and Chocolate-pointed

Kittens usually for sale out of winning queens, including

Ch. Pincop Azure Zelda

AT STUD

CHAMPION PINCOP AZURE KYM (B-P)

Winner 6 Challenge Certificates and Best Exhibit S.C.C. Ch. Show
 1948

CHAMPION MORRIS TUDOR (S-P)

Winner 4 Challenge Certificates and Best Short-hair N.C.C. Ch.
 Show 1948

and other well bred Males

For full particulars please apply—

MRS. O. M. LAMB

“Twylands,” Grange Hill, Halesowen, nr. Birmingham

Tel : Halesowen 1226

Best Female Siamese Neuter. To be held for 1 year.

30. **The John and Sergt. Niggs Cup** presented by Mrs. Selwyn Oxley for Best Black Short-hair Neuter. To be held for 1 year.

31. **The Witsie Cup** for Best Short-hair Tortoiseshell Kitten. To be held for 1 year.

32. **Adrian of Gwerneryn Cup** for Best Male Long-hair Cream Kitten. Presented by Miss M. Hunter. Spoon to commemorate win.

33. **The Rosemary Trophy** presented by Miss Adams for Best Chinchilla Female Cat. To be won three times by 3 different cats. Won outright by Miss Langston and re-presented to the Club in memory of the late Miss Adams. Spoon to commemorate win.

34. **The Champion Simzette Cup** presented by Miss F. A. Dixon for most typical Seal-point Female Siamese Kitten. 3 wins. Spoon to commemorate win.

35. **The Gwerneryn Cup** for Best Cream Long-hair Female Kitten. To be held for 1 year.

36. **The Camperdown (7879) Memorial Cup** presented by Miss Edith M. Harmer for Best Long-hair Blue Male. 5 wins. 1st Prize winner only. Spoon to commemorate win.

37. **The Campermudge Cup** presented by Miss Edith M. Harmer for Best British Blue Short-hair Kitten bred by Exhibitor. To be held for 1 year.

38. **The Helen MacAllan Remembrance Trophy** presented by Miss Manley for Best Long-hair Blue-cream Female. 3 wins. Spoon to commemorate win.

39. **The Broughton Cup** presented by Mr. and Mrs. R. E. Hughes for the Best Black S-H Cat, M. or F. Four wins by two different cats. Copper or orange eyes essential.

40. **The "Misty Dawn" Decanter** presented by Miss M. Wrightson for most typical British Blue S-H. Cat, M. or F., with best coloured eyes. 3 wins.

41. The Danske Racekatte Klub of Denmark offers **Golden Medal** for Best Cat or Kitten, S-H, shown by a Novice Exhibitor in Novice Exhibitor's Class. To be held for 1 year.

42. **The Tschudi Challenge Cup** presented by Mrs. Tschudi Broadwood for Best S-P Siamese Brood Queen of TSCHUDI descent, progeny must be present. To be held for 1 year.

THE NATIONAL CAT CLUB

(Hon. Sec., Mrs. M. Brunton, Marlpost Farm, Southwater, Horsham) offers to its fully paid up members :

8. 43. **Silver Spoon** for Best Long-hair Male Adult in N.C.C. Class.

44. **Silver Spoon** for Best Long-hair Female Adult in N.C.C. Class.

- 171 45. **Silver Spoon** for Best Siamese Cat or Kitten in N.C.C. Class.
- 52 46. 10/- for Best Long-hair Kitten in N.C.C. Class.
- 288 47. 10/- for Best Short-hair Cat or Kitten other than Siamese in N.C.C. Class.

THE SOUTHERN COUNTIES CAT CLUB

(Hon. Sec., Mrs. K. R. Williams, 92, Chiltern Road, Sutton, Surrey) offers to its fully paid up members :

48. **Club Special** for 2nd Prize Winner in A.V. L-H Adult Class.
49. **Club Special** for 2nd Prize Winner in A.V. S-H Kitten Class.
50. **Club Special** for 2nd Prize Winner in A.V. Neuter Class.

THE BLUE PERSIAN CAT SOCIETY

(Hon. Sec., Miss J. M. Fisher, "Eveley," Standford, Bordon, Hants.) offers to its fully paid up members :

Cups for 1st Prize winners only, with the exception of the Jay and Attenborough Cup and where stated otherwise.

Where the BEST is not owned by a member, the CUP lapses.

51. **The Frances Simpson Memorial Challenge Cup** for Best Blue Adult, Male or Female. Badge to commemorate win.
52. **The Ch. Orange Blossom of Thorpe Trophy** for soundest Male Adult, good type and eyes essential (must be in the first three). Badge to commemorate win.
53. **The Jay, Richard Attenborough and Co. Challenge Cup** for best eyes, Blue Female Adult. Badge to commemorate win.
54. **The Mantilla of Thorpe Challenge Cup** for soundest Blue Female, good type and eyes essential (must be in the first three). Badge to commemorate win.
55. **B.P.C.S. Challenge Cup** for Best Blue Male Kitten. Badge to commemorate win.
56. **B.P.C.S. Challenge Cup** for best Blue Female Kitten. Badge to commemorate win.
57. **The Pekeholm Trophy** for Best Pair Blue Kittens. Badge to commemorate win.
58. Miss J. M. Fisher offers 10/- **Special** for best eyes Blue Male Adult.
- The Society offers Extra 3rd prize in all Blue classes of 10 or more entries, if awarded on day of Show.

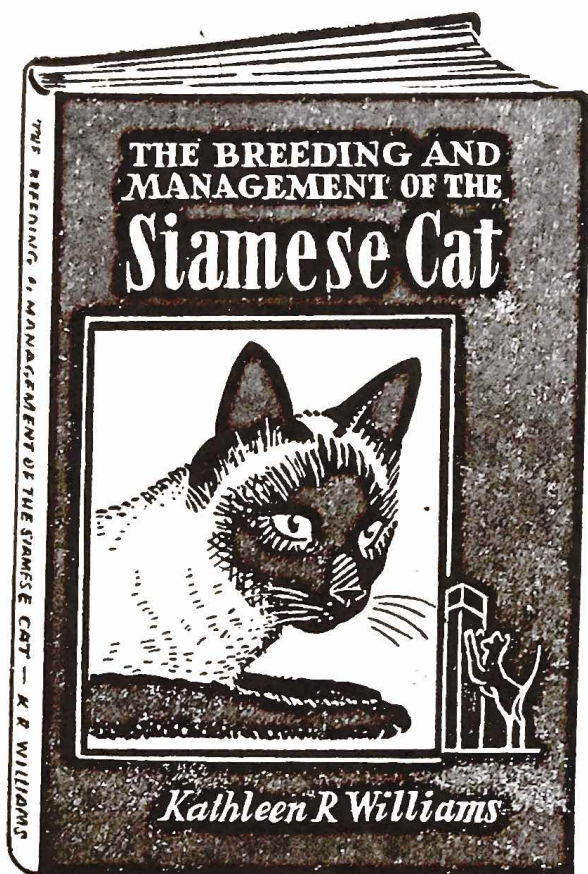

This book is based on the Author's experience and knowledge acquired during twenty years

BREEDING
NURSING
and
EXHIBITING
SIAMESE
CATS

OLIVIA MANNING

The well-known Authoress writes

"I enjoyed your book very much and am sure it will be welcomed by all Cat lovers. It seems to tell one all one would wish to know, really to be quite conclusive. I have read other Cat books but none approaches the standard of information in your book, nor have they the atmosphere of human warmth and reassurance which makes so much difference."

KIT WILSON

International Judge, Journalist and Editor of "Cat Fancy," writes

"Those who read this book should, if they follow its teaching, find that the Siamese cat is by no means the complex creature many suppose it to be. Mrs K. R. Williams' book is a worthy successor to Phyl Wade's book and should find a place on every cat lover's bookshelf."

It is indexed for easy reference and illustrated with 11 line drawings and sketches, and upwards of 60 photographs.

Published at 10/6 and supplied post free

By F. R. WILLIAMS,
92 CHILTERN ROAD,
SUTTON, SURREY.

ABYSSINIAN CAT CLUB

(Hon. Sec., Mr. H. W. Basnett, 222, City Way, Rochester, Kent) offers to its fully paid up members :

59. **President's Cup** presented by Lady M. Barnard for Abyssinian Female Adult Cat. The Cup cannot be won outright.
60. **Gretta Bowl** presented by the late C. Yeates, Esq., for the best Abyssinian Cat. To be won 4 times by two or more cats.
61. **Nancy Richardson Cup** presented by Miss N. Richardson for Best Abyssinian Cat with no white chin or bars .To be won 4 times by different cats.
62. **Charmain Memorial** presented by Miss Wrightson for Best Kitten bred by Exhibitor. To be won 4 times by different Kittens.
- Silver Spoon** to commemorate win in each of the above.

THE RED, CREAM, TORTOISESHELL, BLUE-CREAM, AND BROWN TABBY SOCIETY

(Hon. Sec., Mrs. J. M. Newton, 34, Sandy Way, Walton-on-Thames) offers its fully paid up members :

63. **Allcock Memorial Cup** for Best Tortie and White Kitten, Long- or Short hair. 5 wins.
64. **Jackson Memorial Cup** for Best Cream Litter. Parents must be Cream. Cannot be won outright.
65. **Wynnstay Wallflower Cup** for Best Kitten (1st prize) in R.C.T. Class.
66. **The O'Melody Cup** for Best Blue-cream Kitten. 5 wins.
67. **The Ata Cup** for 1st Prize Cream Female. 4 wins.
68. **Spoon** for Best L-H Tortoiseshell.
69. **Spoon** for Best L-H Red Tabby.
70. **Spoon** for Best Short-hair of above varieties.

THE BLACK AND WHITE CLUB

(Hon. Sec., Mrs. A. H. Cattermole, 96, Dalberg Road, Brixton, S.W.2) offers to its fully paid up members :

Challenge Trophies can only be won by FIRST Prize winners, and in no case are SPECIALS for Best Cat or Kitten to go below Third Prize winners.

71. **The Ch. Lotus Moliere Bowl** for Best White Blue-eyed L-H Male Adult. To be won 5 times (breeders only).
72. **The Ch. Raymead Blue-Eyes Cup** for Best White Blue-eyed Female Adult. To be won 5 times.
73. **Remembrance Challenge Cup** for Best Black L-H Adult. To be won 4 times by two different cats (breeders only).
74. **Chadhurst Cup** for Best Black L-H Female Adult. To be won 4 times.

The Kensington Kitten and Neuter Cat Clubs (incorp.)

President—Miss RACHEL FERGUSON
Vice-President—Capt. MICHAEL JOSEPH

The Club which caters for Breeders, and for the owners of one cat.
Over 30 cups for competition at the Annual Show. Cups and Specials offered
at all shows throughout the season.

A hearty welcome to Associate (non-showing) members.
Social Gatherings arranged for members and their friends for debates,
discussions, and lectures on cats.

Annual Subscription 5/- per annum Full Membership
Life Membership £3.3.0

Associate (non-showing) Members 3/6
which includes admission to Club Show

JOIN NOW

Joint Hon. Secs. :
Mrs. J. M. Newton,
Rest Haven, Hamm Court,
Weybridge, Surrey

and

Hon. Treasurer :
Miss L. Phillips,
Valley End, Thorpe Lea,
Egham, Surrey

***All interested in the
Breeding and Exhibiting
of Pedigree and Neuter
Cats should read***

THE CAT FANCY

The only Magazine
entirely devoted to
the Cat Fancy

Club News and Show Reports
The Fancy Abroad :: News of
the Breeds and Breeders, etc.



Obtainable only from the Editor
and Publisher :

KIT WILSON
THE LOFT,
18, SOUTH END, KENSINGTON
LONDON, W.8

Price 7/- per annum (post free)

75. **The Ch. Wotan Challenge Cup** for Best White L-H (copper eyes) Adult. To be won 4 times by two different cats.
76. **The Ch. White Abbess Trophy** for Best White blue-eyed S-H Adult. To be won 4 times by two or more different cats.
77. **The Raymead Kitten Cup** for Best White blue-eyed L-H Female Kitten. To be won 3 times (breeders only).
78. **Llantarnam Trophy** for Best Black L-H Male Kitten. To be won 4 times (breeders only).
79. **The Club's Badge with Ribbon Bow** for Best Black S-H Adult.
80. **The Club's Badge with Ribbon Bow** for Best Black or White Neuter, Long- or Short-hair.

SIAMESE CAT CLUB

(Hon. Sec., Mrs. E. Hart, Tye Cottage, Frog Grove Lane, Wood Street, Guildford, Surrey) offers to its fully paid up members :

81. **Trophy** for Best Siamese Exhibit in Show.
82. **The Percival Cup** for the Exhibitor whose Adults in the Open classes score the highest number of points during the show season.
83. **The Shakespeare Cup** for Exhibitor whose Kittens in the Open classes score the highest number of points during the show season.
84. **The Burke Trophy** for best wedge shaped head, S-P. 3 wins.
85. **The Corvine Cup** for best type in Male Kittens.
86. **The Romance Cup** for best type Female Kitten. Very dark points essential.
87. **The Nunkie Cup** for the most slanting oriental eyes (irrespective of colour) in Adults. 5 wins.

SOUTH WESTERN COUNTIES CAT CLUB

(Hon. Sec., Miss Cathcart, "Trelystan," Dunstone Pk., Paignton, Devon) offers to its fully paid up members :

88. **Club Spoon** for Best Long-hair Adult in Show.
89. **Club Spoon** for Best Short-hair Kitten.

THE SIAMESE CAT SOCIETY OF THE BRITISH EMPIRE

(Hon. Sec., Miss Beckett, "Esher," Uffington Road, London, N.W.10) offers to its fully paid up members :

90. **The Litaman Cup** for Best Veteran over 6 years.
91. **The Chopping Blue Eyes Gift** for best blue eyes in Adult Female. 2 wins under two different judges.
92. **The Simour Bowl Points Cup.**
93. Mrs. J. Cattermole offers **Spoon** for winner in Adult Club Class.
94. Mrs. J. Cattermole offers **Spoon** for winner in Kitten Club Class.

THE SOUTHERN COUNTIES CAT CLUB**M
O
N
D
A
Y****J
A
N
U
A
R
Y****29th****1
9
5
1**

will hold a

**CHAMPIONSHIP
ALL BREED
CAT SHOW**

at

**LIME GROVE HALL,
SHEPHERDS BUSH,
LONDON**

on January 29th, 1951

The S.C.C.C. stands for the good of the cat, and is open to all cat lovers. EXHIBITORS OF BREEDING AND NEUTER CATS JOINING NOW are eligible for members' classes at all forthcoming shows.

Entrance Fee 2/6 Annual Subscriptions 7/6

Life Membership 5 gns.

Hon. Sec. & Show Manager :

**Mrs. K. R. WILLIAMS,
92, Chiltern Road,
Sutton, Surrey**

NOTTS AND DERBY CAT CLUB

(Hon. Sec., Mr. J. F. Barker, 49, Church Street, Ilkeston, Derby) offers to its fully paid up members:

- 95. **The Southway Type Cup** for best Type Blue L.H. Adult.
- 96. **The Oakley Cup** for best Cream L.H. Adult.
- 97. **The Coryton Trophy** for best British S.H. Exhibit.
- 98. **The Carillon Cup** for best Chinchilla Kitten.

MIDLAND COUNTIES CAT CLUB

(Hon. Sec., Mrs. O. M. Lamb, "Twylands," Grange Hill, Halesowen, Nr. Birmingham) offers to its fully paid up members:

- 99. **Special** for winner of Class 157.
- 100. **Special** for winner of Class 158.

THE BLUE POINTED SIAMESE CAT CLUB

(Hon. Sec., Mr. W. Lamb, "Twylands," Grange Hill, Halesowen, Nr. Birmingham) offers to its fully paid up members:

- 101. **The Pull Together Trophy** for palest body colour with good type in Adult Male or Female.
- 102. **Points Cup.**

THE CHINCHILLA, SILVER AND SMOKE SOCIETY

(Hon. Sec., Miss E. Langston, 8 Crauford Rise, Maidenhead) offers to its fully paid up members:

- 103. **The Adams Trophy** for best Chinchilla Male Cat bred by exhibitor. To be won 4 times.
- 104. **The Ch. Vera of Allington Trophy** for best Chinchilla Female Cat. To be won 4 times by 2 or more different cats.
- 105. **The Bakewell Trophy** for best Smoke Cat. To be won 4 times by 2 or more different cats.
- 106. **The Poldenhills Pussolini Chinchilla Cup** for best Male Chinchilla Kitten bred by exhibitor. To be won 5 times by 3 or more different kittens. Should the winner also be the best exhibit in Show, to be won outright.
- 107. **The Souriya of Culloden Trophy** for best Novice Kitten in Chinchilla, Silver or Smoke Classes. To be won by 3 different kittens.
- 108. **Silver Spoon** for best Silver Tabby exhibit.

THE SOUTHSEA CAT CLUB

(Hon. Sec., Mrs. A. Cook-Radmore, "Seven Oaks," Cowplain, Hants) offers to its fully paid up members:

BLUE PERSIAN CAT SOCIETY

The B.P.C.S. offers numerous Challenge Cups and Specials for competition at all Shows Those interested in Blue Persians should join the above Society in order to compete for these

Subscription 5/- per annum

Entrance Fee 2/6

Life Membership £3.3.0

Year starts September 1st.

Hon. Secretary : Miss J. M. FISHER
"Eveley," Standford, Bordon, Hants.

Phone : Passfield 228

There is the

Red Sea

Black Sea

Yellow Sea

White Sea

But the eyes of

a Lindale

SIAMESE

are the

Deepest Blue — SEE ! !

109. **Mrs. Coupers Gloria Cup** for best L.H. Blue Female Kitten, owned by a member. 2 wins.

110. **Miss Tristrams Topsey Queen Cup** for best Neuter owned by a member. 5 wins.

111. **Mrs. Lauders Belhaven Cup** for B.P. Siamese Adult with best head, owned by a member.

112. **The Maturin Trophy** for best S.P. Siamese Adult owned by a member. 5 wins.

THE KENSINGTON KITTEN AND NEUTER CAT CLUBS (Incorp.)

(Joint Hon. Secs., Mrs. J. M. Newton and Miss L. Phillips) offers to its fully paid up members:

113. **The Woodiwiss Cup** for best Neuter.

114. **The Nicolette Trophy** for best Short Hair Kitten.

115. **The Club Silver Cup** for best Long-Hair Kitten.

THE HERTS AND MIDDLESEX CAT CLUB

(Hon. Sec., Mrs. Parker, 31 Hempstead Road, Kings Langley) offers to its fully paid up members:

OPEN SPECIALS

116. Mrs. K. Carbert offers **Special** for Reserve S.P. Siamese Adult.

117. Mrs. K. Carbert offers **Special** for best Black L.H. Kitten.

118. Mrs. Cook Radmore offers **The Albany Star Cup** for best White blue-eyed L.H. Male Kitten.

119. Mrs. A. H. Cattermole offers large **Silver Vase** for best White blue-eyed L.H. Adult.

120. Mrs. A. H. Cattermole offers a **Silver Serviette Ring** for best Black L.H. Adult. All these are Season Specials for 1st prize winners only.

Specials Nos. 118, 119, 120 for Members of the Black and White Club only.

121. G. B. D. Allt, Esq., offers miniature **Silver Cup** for best Female Cream Kitten.

122. Leslie Owen Jones, Esq., offers **Special** for best Blue Persian Kitten, Male, bred by exhibitor.

123. Mademoiselle Clare Perin, President, Cat Club, Vaudois, offers **Spoon** for best L.H. White Kitten, golden eyes.

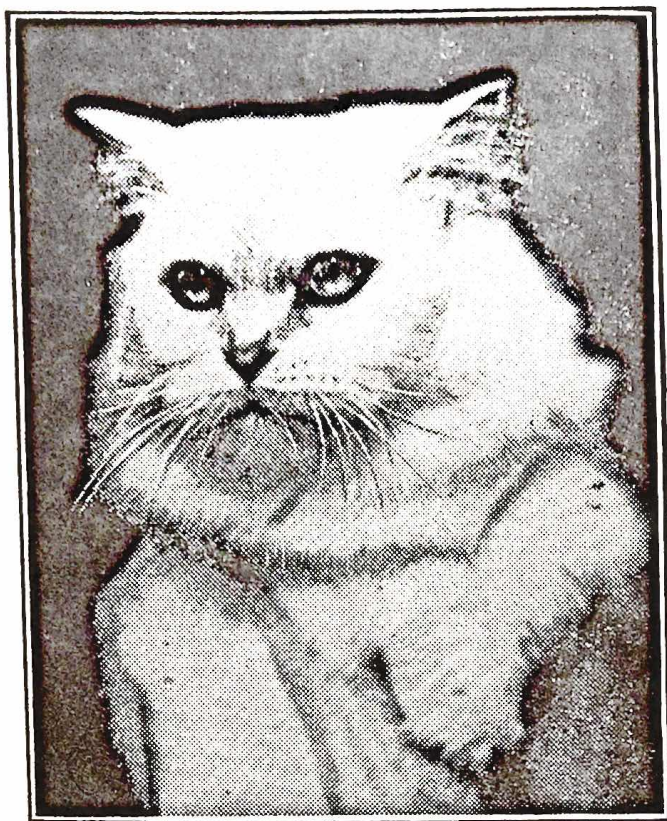

**CHAMPION
LANCHERNE
WINSOME**

Winner of 7 Championships
and Best Female in Show
several times.

Best in Show
CRYSTAL CAT SHOW

Miss A. Steer gives her cat two Kit-zyme tablets daily and feels that it is responsible for her cat's condition and the Cup award for Best in Show.

KIT-ZYME WILL BENEFIT YOUR CAT TOO . . .

It is a natural Tonic and Conditioner—NOT a purgative.

Kit-zyme

VETERINARY YEAST

Promotes resistance to:—

**LISTLESSNESS, FALLING COAT, LOSS OF
APPETITE, SKIN TROUBLES.**

50 (7½ gr.) Tablets 1/6, 250 for 4/-, 750 for 8/-
KIT-ZYME is sold by Boots, and most Pet Stores
Literature Free on Request



If any difficulty in obtaining, write to:—

PHILLIPS YEAST PRODUCTS., Park Rd., London, N.W 10

124. Mademoiselle Clare Perin, President, Cat Club, Vaudois, offers **Spoon** for best L.H. White Kitten, blue eyes.
125. Mademoiselle Clare Perin, President, Cat Club, Vaudois, offers **Silver Special** for best L.H. White Adult Cat, Male or Female, blue or golden eyes.
126. Miss Denham offers **5/- Special** for best Abyssinian Female Cat, bred by exhibitor.
127. Miss K. Yorke offers **5/- Special** for best Abyssinian Male Cat, bred by exhibitor.
128. Mrs. J. Cattermole offers "**Mingswyk**" **Spoon** for the best S.P. Neuter in Show.
129. Miss A. Kent offers **5/- Special** for best S.H. Tortoiseshell and White Cat.
130. Miss A. Kent offers **5/- Special** for best S.H. Silver Tabby Cat.
131. Miss M. C. Hunter offers **5/- Special** for Best Reserve Chinchilla Kitten.
132. Miss M. C. Hunter offers **5/- Special** for best Reserve Cream Kitten.
133. Miss M. C. Hunter offers **5/- Special** for best Reserve Blue Kitten, 3 to 6 months.
134. Miss M. C. Hunter offers **5/- Special** for best Blue Reserve Kitten, 6 to 9 months.
135. Miss Frances Perry offers **One Guinea** for best Short-Hair Neuter in Show.
136. Miss Gold offers **10/- Special** for reserve open S.P. Siamese Adult.
137. Miss M. C. Gold offers **10/- Special** for reserve open S. P. Siamese Female Adult.
138. Miss M. C. Gold offers **10/- Special** for reserve open S.P. Siamese Male Kitten, 6 to 9 months.
139. Miss M. C. Gold offers **10/- Special** for reserve open S.P. Siamese Female Kitten, 6 to 9 months.
140. Mr. A. Towe offers **10/- Special** for best S.H. Silver Tabby Male Cat.

CAT LOVERS !!

*can we help you?
we will if we can*



*can you help us?
you can if you will*

IF YOU HAVE A PROBLEM AND YOU THINK WE CAN
HELP, OR IF YOU ARE INTERESTED IN OUR ACTIVITIES
WRITE TO:—

The Secretary :

THE CATS' PROTECTION LEAGUE

PRESTBURY LODGE

CHURCH STREET

SLOUGH, BUCKS.

LATE SPECIALS

The Herts and Middlesex Cat Club (Hon. Sec., Mrs. Parker, 31 Hempstead Road, Kings Langley, Herts) offers to its fully paid up members:—

141. **The Hollygrove Cup** for the best Siamese Male Adult, if owned by a member of the Club.

142. **The Fyfield Cup** for the best L-H. Kitten, if owned by a member of the Club.

143. **Miss Gold** offers 10/- Special for best S-P. Female Neuter over 1 year.

144. **Miss Gold** offers Special for Siamese S-P. Male Open Class, with Palest Body Colour and Dense Points, and in Perfect Condition.

145. **Mrs. H. D. Reeve** offers 5/- Special for Cream L-H. Male with best eyes.

146. **Mrs. H. D. Reeve** offers 5/- Special for Cream L-H. Female with best eyes.

146. **Mrs. H. McLeod** offers 10/- Special for best eyes in Chinchilla Adult, bred by Exhibitor.

148. **Miss F. A. Duxon** offers Miniature Silver Cup for Siamese S-P. Female with best wedge head, irrespective of other points. Must be in Open Class.

149. **Mrs. F. Wright** offers "Albany Coco Basket" for Siamese Cat or Kitten winning highest awards, to total 11. For Croydon, National, and Southern Counties Cat Shows.

150. **Rev. B. Rees** offers 5/- Special for best British S-H. Cat or Kitten.

151. **Mrs. S. M. G. Gape** offers Special Reserve L-H. Neuter in Class 129.

152. **Miss G. Hildyard** offers 10/- Special for best eye colour in Blue Female Adult.

153. **Mrs. Appleyard** offers 10/6 Special for S-P. Siamese Kitten with best eye colour (3 to 6 months). Donor not Competing Male.

154. **Mrs. Appleyard** offers 10/6 Special for S-P. Siamese Female Kitten with best eye colour (3 to 6 months). Donor not competing.

The Chinchilla, Silver, and Smoke Society (Hon. Sec., Miss Langston, 8 Crauford Rise, Maidenhead) offers to its fully paid up members:—

155. **The Adams Trophy** for Best Chinchilla Male Cat bred by Exhibitor. To be won four times.

Red, Cream, Tortie, Blue Cream & Brown Tabby Society

The only Club catering for the above breeds and which publishes the True Types for Judges, Exhibitors and Breeders. The Club possesses many handsome Trophies, some of which are offered at all Ch. Shows

Annual Subscription 7/6, no entrance fee. Life Membership £3.3.0

Hon. Sec.—Mrs. J. M. NEWTON

34, Sandy Way, Walton-on-Thames

Phone : Walton 1822

Pedigree Forms 2/6 per doz

SUKIANGA SIAMESE

Seal-point

Kittens

For Sale

**MRS. J. VARCOE
LITTLE BIRCHES
GREENHILL RD.
OTFORD, KENT**

Phone : Otford 180

JOIN

SOUTHSEA CAT CLUB

NOW

Good Trophies and Classes at all Shows
Entrance Fee 3/6 Annual Subscription 5/-

Secretary : Mr. J. W. COOKE-RADMORE

Seven Oaks, Cowplain, Hants.

Mrs. A. R. COOK-RADMORE, Chairman

GLADSON CATTERY

AT STUD

**Cream Persian
DAINTON ADAM**

**Seal-pointed Siamese
PROUD MANDARIN**

Exquisite kittens bred from Ch. stock usually available

Mrs. G. C. CREED
25, Sundridge Road, Addiscombe, Croydon
Telephone : ADD. 5311

156. **The Ch. Vera of Allington Cup** for Best Chinchilla Female Cat. To be won four times, by two or more different cats).

157. **The Bakewell Trophy** for Best Smoke Cat. To be won four times, by two or more different cats.

158. **The Sourya of Culloden Trophy** for Best Novice Kitten in C.S.S.S. Classes. To be won by three different kittens.

159. **The Poidenhills Pussolini Chinchilla Kitten Cup** for Best Male Chinchilla Kitten bred by Exhibitor. To be won five times, by three or more kittens. Should the winner also be Best Exhibit in Show, to be won outright.

160. **Silver Spoon** for Best Silver Tabby exhibit.

161. **Mrs. Burns** offers Silver Spoon for Reserve Neuter in Premier Class.

162. **Squire** offers Silver Spoon for 3rd. Prizewinner in Club Class.

GUARANTORS AND DONORS TO THE SHOW FUND

The Governing Council of the Cat Fancy, The National Cat Club, The Siamese Cat Club, The Blue Persian Cat Society, The Short-Haired Cat Society, The Chinchilla and Smoke Society, The Black and White Cat Club, The Southern Counties Cat Club, The Notts. and Derby Cat Club, The Herts. and Middlesex Cat Club, The Midland Counties Cat Club, The Red, Cream, Tortoiseshell, Blue-Cream, and Brown Tabby Society, The Siamese Cat Society of the British Empire, The Blue-Pointed Siamese Cat Club.

Mrs. K. MacPherson, J. F. Whiting Esq., Brigadier Rossiter, Brian Stirling Webb Esq., Mrs. Wedgwood, Mrs. C. Tomlinson, Mrs. F. Dixon, Mrs. W. Fabian, Mrs. H. McLeod, Mrs. M. Sheppard, Mrs. Perry.

Sire of Best Exhibit, 1st Ch. Show, Johannesburg

BLUE POINT SIAMESE

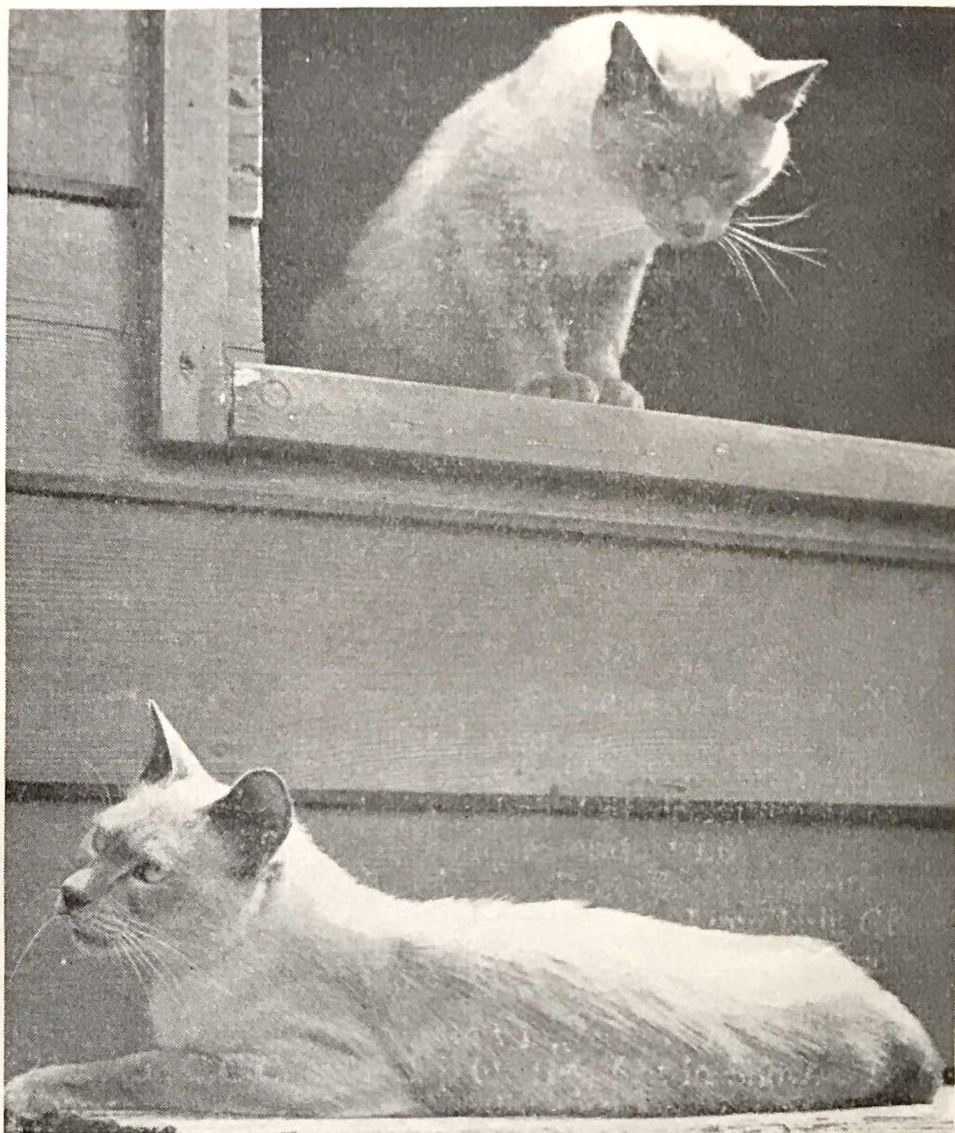

Raard Blue Sacchi and daughter—Best Pair Any Variety, S.C.C. Ch. Show, 1949

At Stud : RAARD BLUE SACCHI

Son of Mrs. K. Sayer's Champion Zy Azure Phandah (B-P). Grandson of Mrs. Duncan Hindley's Champion Larchwood Lilac (B-P). Dam, Prestwick Blue Pettie (B-P). First Prize winner only time shown.

Winner of numerous Firsts and other awards and sire of outstanding and consistent prize winning progeny, which has won for him the following awards : First Prize B P Stud Siamese, C.C.C. Show, 1948; Best Blue-point Male Adult, National C.C. Class, 1948; Best B-P Stud, Croydon, C.C.C. Show, 1949; Best Stud Any Variety, Herts. and Middx. C.C. Show, 1949.

Blue-point and Seal-point Kittens usually for sale

Mrs. H. M. MACDONALD

Woodgate, London Road, Ewell, Surrey

Telephone : Ewell 4181

Famous Hadley Longhairs

AT STUD

CEDRIC OF HADLEY, G.C.C.F. 33624

Lovely Blue by **Hendon Blue Robin** ex **Vera of Hadley**
Heavy pale coat and copper eyes. Sure sire, very gentle

Sire of many winners, including **Robin Redbreast of Dunesk**,
the sensational kitten at Nottingham Championship Show, 1948.
Winner of 12 firsts and Best Kitten in the Show.

Ch. DANDY OF HADLEY, G.C.C.F. 34916

Noted Brown Tabby with wonderful colour and markings. Sure
sire, his progeny inherit his outstanding points and do well in the

Show Pen

Fees : Two Guineas

MISS FISHER

Eveley, Standford, Bordon, Hants.

Telephone : Passfield 228

MYOWNE CATTERY

AT STUD

CH. ASTRA OF PENSFORD

Lovely Blue, deep copper eyes. Sires of Best Blue Male Kitten
and 2nd Female at Kensington Kitten Show, 1950

Stud Fee £3.3.0

DANEHURST SULTAN

Grand Cream, deep copper eyes, siring lovely type kittens

Stud Fee £2.10.0

BOURNESIDE INKY BIT

The only Black Short-hair at Stud. Excellent type, orange eyes,
siring kittens with good eye colour and type

Stud Fee £1.10.0

Blue, Blue-cream, and Cream kittens usually for sale

MRS. A. E. VIZE

The Orchard, Bouters Lane, Banstead, Surrey

Telephone : Burgh Heath 3302

ENTERITIS
DISTEMPER
(three types)
SHOW FEVER

AND DISORDERS DUE
TO MICROBIC INFECTION
RAPIDLY RESPOND TO

ENTEROPHAGOS
POLYVALENT BACTERIOPHAGES

- ★ Administered by mouth
- ★ Absolutely safe
- ★ Prophylactic and
- ★ Therapeutic
- ★ Cats love it

Read
about the
Practical
results of
Bacteriophage
Therapy in
*Miss Manley's
comprehensive handbook*

**“YOUR CAT
AND MINE”**

7/6

Send for Free Sample

MEDICO-BIOLOGICAL LABORATORIES LTD.

**CARGREEN ROAD,
SOUTH NORWOOD, LONDON, S.E.25**

CHINKI KITTENS

FOR THE LOVELIEST EYES

S

SCO-RUSTON GALADIMA

Excelling in perfect wedge shaped head, eye shape and colour.

T

CHINKI GAYLORD

Virile young male, glorious delphinium blue eyes.

U

CHINKI PANTOCLAWS

Typey, young male, excellent whip tail.

D

Stud Fees : 2 gns. plus return fare

S

MRS. L. FRANCE

White Lodge, 353, Nottingham Road, Derby

Tel : Becketwell 48673

VALLEYEND PERSIANS

BLUE AND CREAM

Blue

VALLEYEND BLUE PRINCE

Sire: Colneside Bright Angel. Dam: Bonne Nuit of Dunesk
Sure Sire. Sire of Ch. Astra of Pensford, Best in Show, B.P.C.S., 1949

Sire of Best Long-hair Kitten, K.K. and N.C.C. Show, 1948

Sire of 1st prize winners, K.K. and N.C.C. Show, 1947

Sire of Black Long-hairs

Chloe of Carne, 1st and Champ. Cert. winner, Notts & Derby, 1949

Carol of Carne, 1st Notts. and Derby, 1948

Chloene of Carne, 1st K.K. and N.C.C. Show, 1947

Fee 2 gns. and carriage

Cream

CHAMPION BAYHORNE MINTON

Sire: Ch. Widdington Warden. Dam: Ch. Pelham Silver Girl

Sure sire of winning kittens

Just acquired

DANEHURST PETER

By Molesey Ali Baba ex Prudence of Sunfield

Fee 30/- at present

For Sale—Blues by Valleyend Blue Prince ex Uffdown Queen from
Minuet of the Court

MISS PHILLIPS

Valley End, Thorpe Lea Road, Egham, Surrey

Phone: Egham 627

BENCHIES Ltd.

THE
COMPLETE
PENNING
SERVICE

Caxton Road, London, N.22

Ent. 1960

The Merely Cattery

CHINCHILLAS AND BLUES

Studs of each breed kept

Mesd. BROXTON AND ROBINSON

Rivercourt

Beeches Road, Cirencester, Glos.

Tel : 212

The Siamese Cat Society of the British Empire

President : MICHAEL JOSEPH

For all interested in Siamese cats. Owners of neuters and pets welcomed. Instructive and interesting talks given at Social Gatherings for members

Annual Subscription 5/- Life Membership £3.3.0

Hon. Secretary :

Miss BECKETT, "Esher," Uffington Road, Willesden, N.W.10

Hon. Treasurer :

Mrs. PRICE, "The Gables," Heathfield Road, Bushey, Herts.

JOIN THE

HERTFORDSHIRE & MIDDLESEX CAT CLUB

THE CLUB THAT CATERS FOR ALL LOVERS AND
BREEDERS OF CATS

Special Classes and Prizes offered at Shows

Subscription—5/- per annum

Life Membership—£3.3.0

Payable to the Hon. Secretary and Treasurer :

Mrs. PARKER, 31, Hempstead Road, Kings Langley

Tel : 2996

The BLUE POINTED SIAMESE CAT CLUB

An exclusive Club for owners of Blue-points, now open to membership to all those interested, whether for breeding or pets.

Annual Subscription ... 5/-

Entrance Fee 10/-

Life Membership £3.3.0

Hon. Secretary :

MR. W. LAMB

"Twylands," Grange Hill, Halesowen, nr. Birmingham

Mrs. L. K. SAYERS

SOUTHWOOD CATTERY

Blue- and Seal-point Siamese at Stud

CH. ZY AZURE PHANDAH (B-P)

Sire : Zy Azure Dah (B-P) Dam : Zy Azure Phantasy (R-P)

Fee 45/- and return carriage

SOUTHWOOD KUCHING (S-P)

Sire : Prestwick Person Dam : Ho Tu
Winner every time shown. Excels in eye colour

Fee 42/- and return carriage

SOUTHWOOD MANCHU (S-P)

Sire : Typic Pita Dam : Shub-Ad
(Throwing Chocolate-points)

UNSHOWN

Fee 42/- and return carriage

KILLDOWN JUPITER (S-P)

Sire : Oriental Silky Boy Dam : Sealsleeve Shah Danseur
Wonderful type

1st and Ch. and Best Short-hair, Sandy, 1950

Fee 42/- and return carriage

RYDES HILL LODGE,
ALDERSHOT ROAD, GUILDFORD,
SURREY

Tel : Worplesdon 3111

THE CROYDON CAT CLUB

ALL BREEDS

Guarantees Classes for its Members at all Shows

The Financial Year ends February 1st, 1951

Subscription—5/- per annum

No Entrance Fee

Life Membership—£3.3.0

**Hon. Secretary—Mrs. E. Towe, 239, Hillcross Avenue,
Morden, Surrey. Lib. 6014**

**Hon. Treasurer—Mrs. D. E. Axon, 8, Bingham Road,
East Croydon. Add. 2076**

Join now and compete for the numerous Trophies offered
at this Show